



US 20110190680A1

(19) **United States**

(12) **Patent Application Publication**
Vodovotz et al.

(10) **Pub. No.: US 2011/0190680 A1**

(43) **Pub. Date: Aug. 4, 2011**

(54) **SELF-REGULATING DEVICE FOR
MODULATING INFLAMMATION**

Related U.S. Application Data

(60) Provisional application No. 61/100,845, filed on Sep. 29, 2008.

(76) Inventors: **Yoram Vodovotz**, Sewickley, PA (US); **Gregory Constantine**, Baden, PA (US); **Jorg Christian Gerlach**, Pittsburgh, PA (US); **Qi Mi**, Pittsburgh, PA (US); **Maxim Mikheev**, Clairton, PA (US); **David Okonkwo**, Pittsburgh, PA (US); **Alexey Solovyev**, Pittsburgh, PA (US)

Publication Classification

(51) **Int. Cl.**
A61M 1/34 (2006.01)
C12M 3/00 (2006.01)
(52) **U.S. Cl.** **604/6.09**; 435/289.1; 435/297.1

(21) Appl. No.: **13/121,013**

(22) PCT Filed: **Sep. 29, 2009**

(86) PCT No.: **PCT/US09/58767**

§ 371 (c)(1),
(2), (4) Date: **Mar. 31, 2011**

ABSTRACT

A bioreactor is provided which contains cells capable of producing cytokine inhibitors in response to cytokines, in a manner regulated by the local or systemic milieu of an individual patient and predicted by mechanistic computational simulations. The bioreactor transfers the cytokine inhibitors to a patient in need of control of the inflammation process as part of a disease or condition in the patient, such as sepsis, trauma, traumatic brain injury, or wound healing. Related methods also are provided.

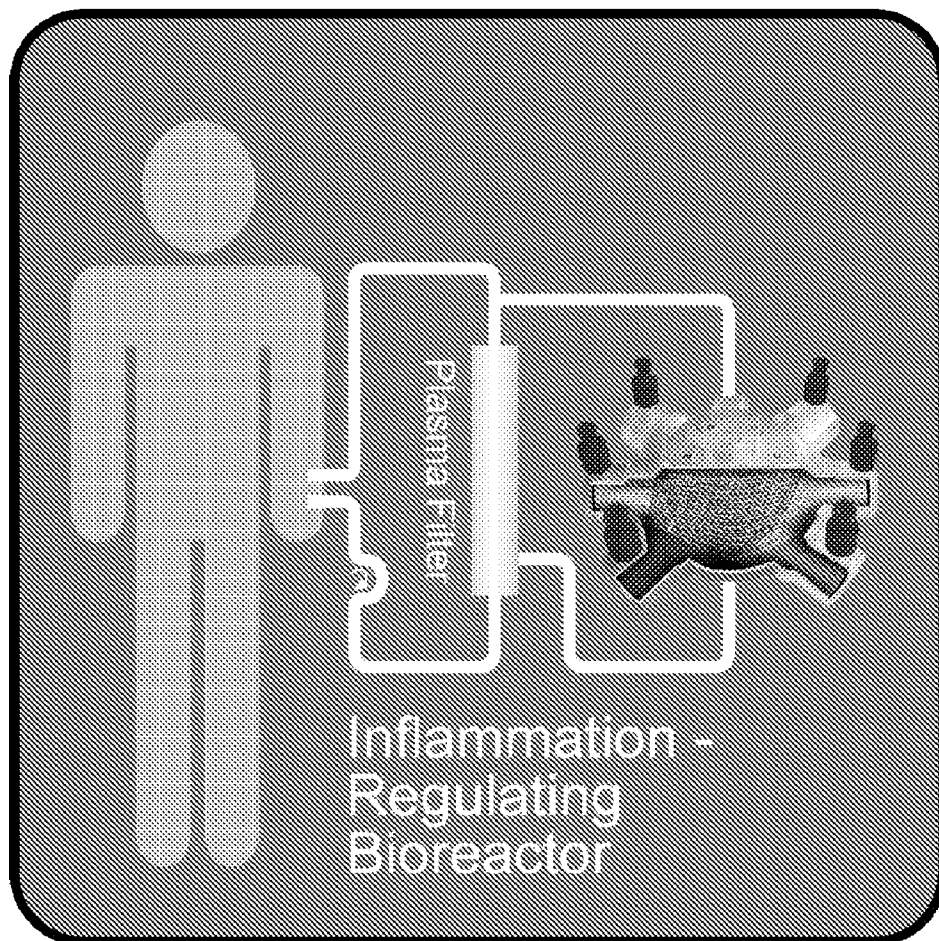

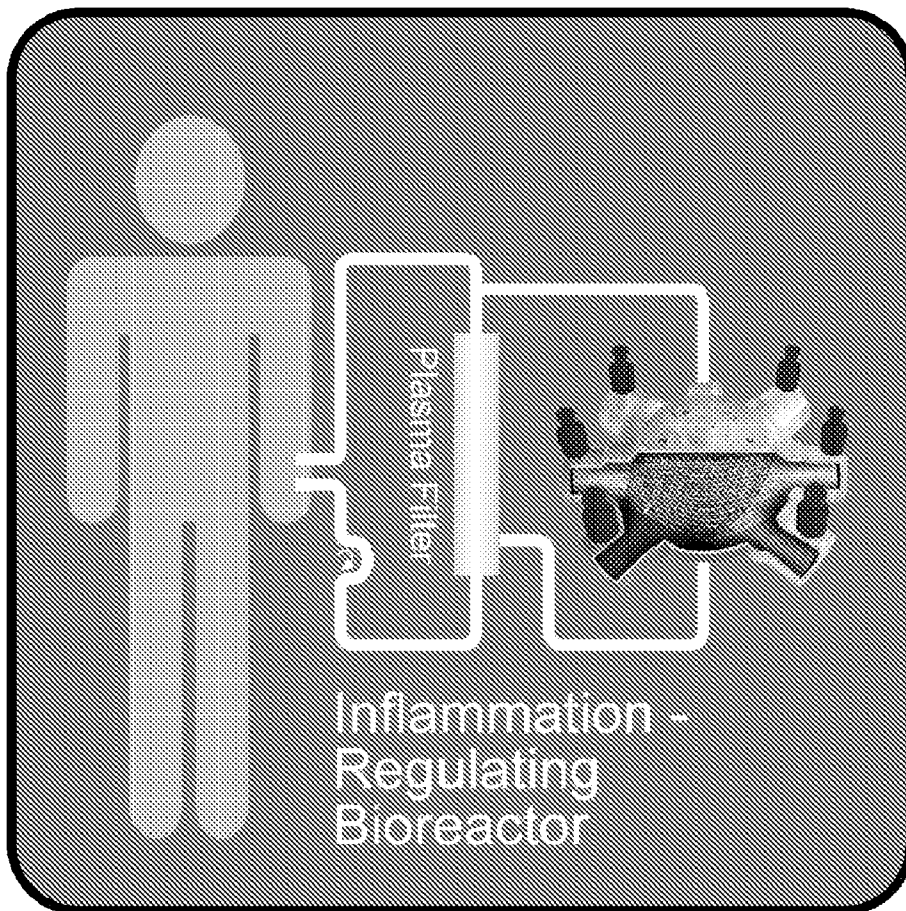

Fig. 1

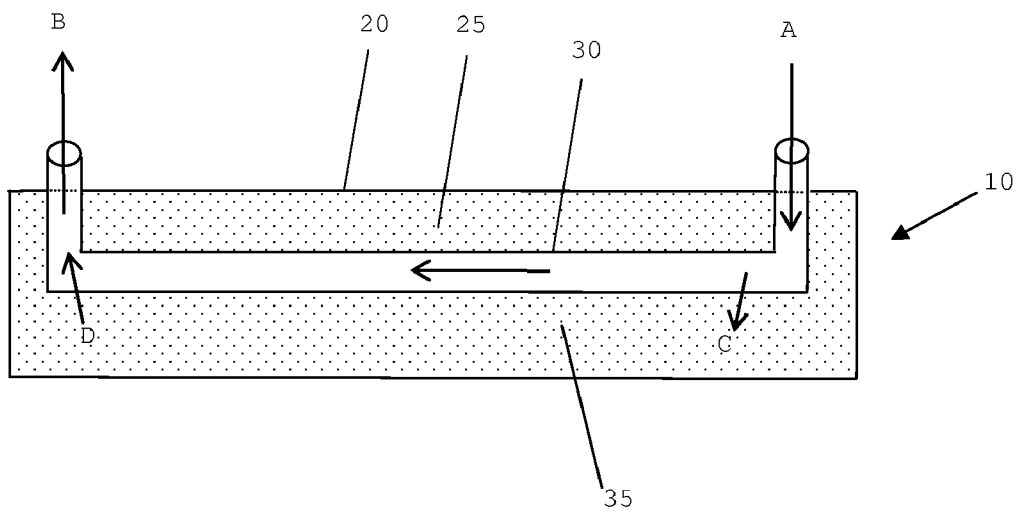

Fig. 2

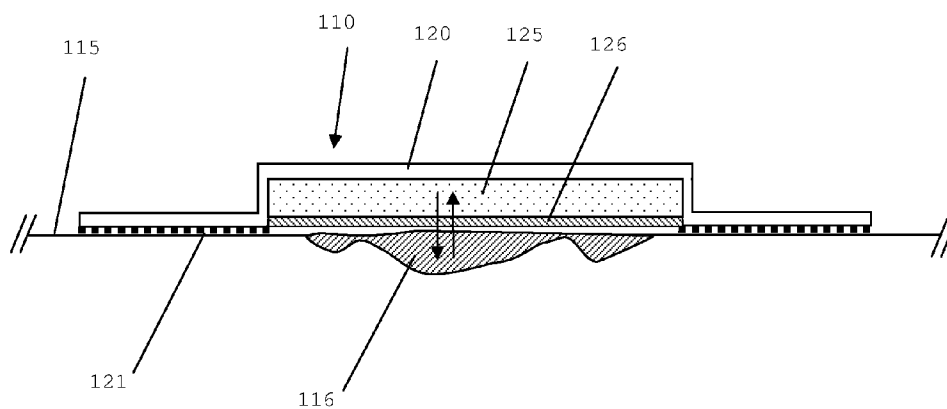

Fig. 3

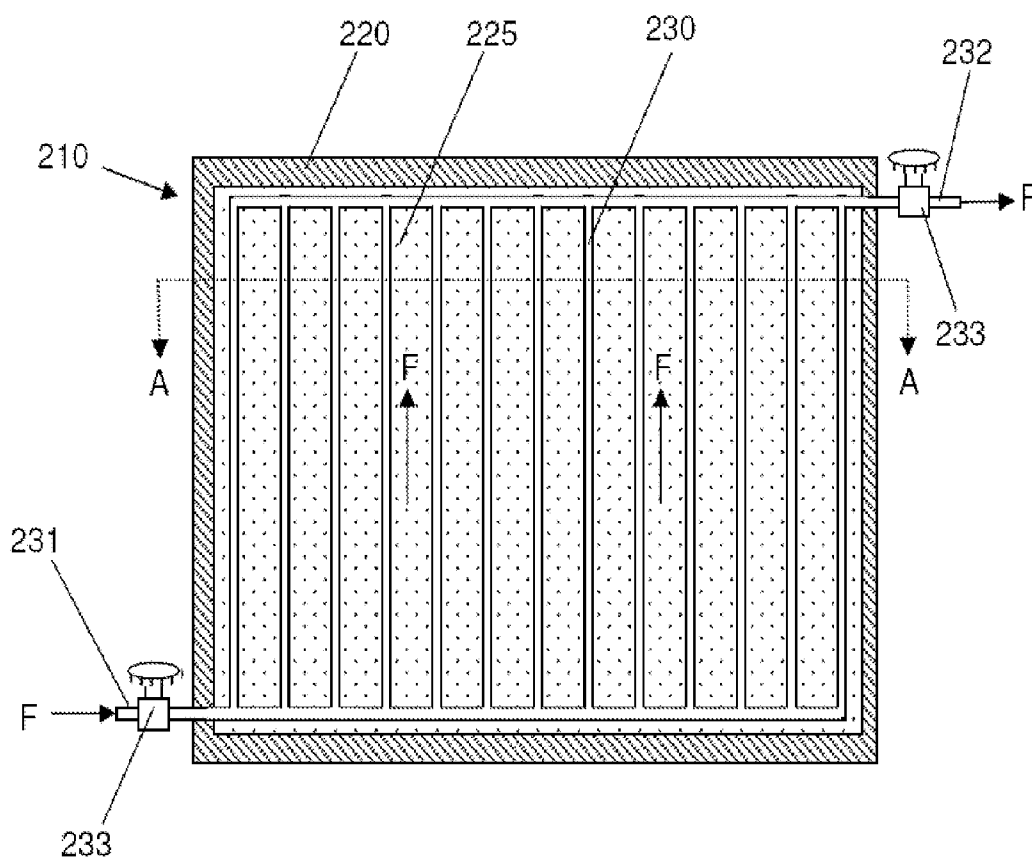

Fig. 4A

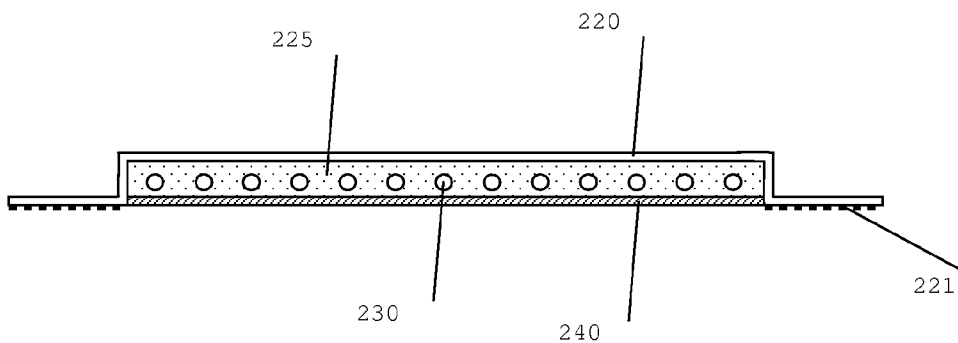

Fig. 4B

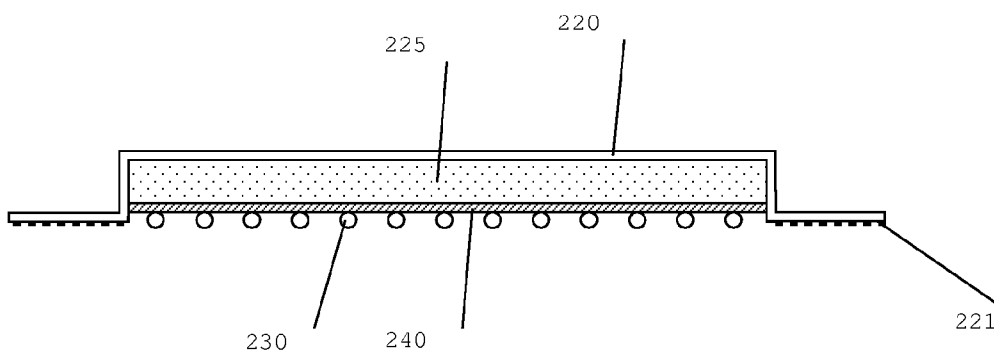

Fig. 4C

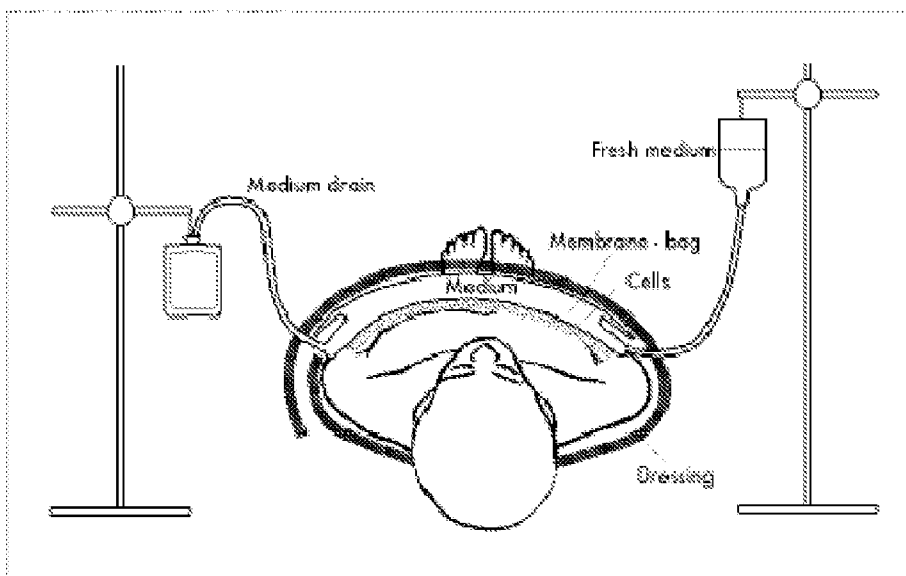

Fig. 4D

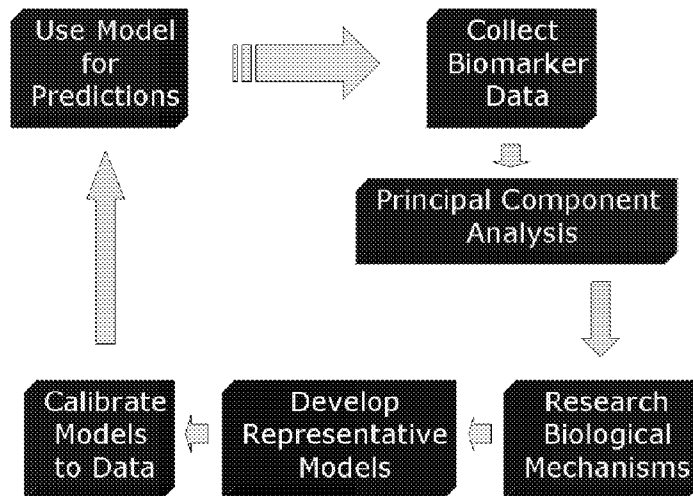

Fig. 5

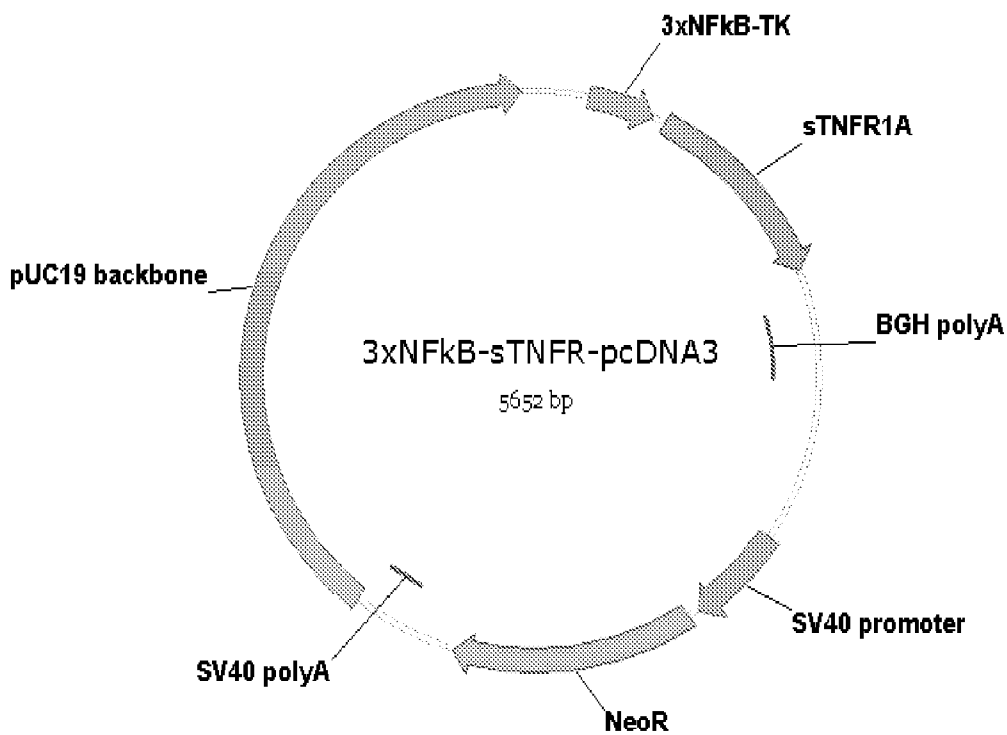

Fig. 6A

3xNFkB-TK
 ~~~~~  
 CGCTGCTTCG GATCCGGGGA CTTTCCGGG GACTTTCGG GGGACTTTCC  
 ~~~~~

3xNFkB-TK
 ~~~~~  
 CCTCGAGTC CGGCAAAACC CGCCAGGT CTTGTCAITG GCAGATTCGA ACACCGAGT GCAGTCGGG CGCGGGGTC CGAGGTCCAC TTCGCAIATT  
 ~~~~~

3xNFkB-TK
 ~~~~~  
 AAGTGACGC GTGTGGCCTC GAACACCGAG CGACCCCTGCA GCGACCCCGT TAACAGCGTC AACAGCGTGC CGCAGATCCA CTAGTAACGG CGCCAGTGT  
 ~~~~~

STNFR1A
 ~~~~~  
 GCITGGAATC TGCAGATCAI GGGTCTCCCC ACOGTGCCCTG GCCTGCTGCT GTCAGTGGTG CTCCCTGGCTC TGCTGATGG GATACATCCA TCAGGGGTC  
 ~~~~~

STNFR1A
 ~~~~~  
 CTGGACTAGT CCCTTCTCTT GGTGACCGGG AGAAGAGGGA TAGCTTGTGT CCCCAAGGAA AGTAITGCCA TTCTAAGAAC AATTCCATCT GCTGCACCAA  
 ~~~~~

STNFR1A
 ~~~~~  
 GTGCCACAAA GGAACCTACT TGGTGAGTGA CTTCCGAGC CCAGGGGGG ATACAGTCTG CAGGAGTGI GAAAAGGGCA CCTTTACGGC TTCCCAGAAT  
 ~~~~~

STNFR1A
 ~~~~~  
 TACCACAGC AGTGTCTCAG TTGCAAGACA TGTCGGAAG AATGTCCCA GGTGGAGATC TCTCCTTCC AAGTGACAA GGACACGGTG TGTGGCTGTA  
 ~~~~~

STNFR1A
 ~~~~~  
 AGGAGAACCA GTTCCACGC TACCTGAGT AGACACACTT CCAGTGGGIG GACTGCAGCC CCTGCTTCAA CGGCACGGT ACAATCCCCT GTAAGGAGAC  
 ~~~~~

STNFR1A
 ~~~~~  
 TCAGAACACC GTGTGTAAC TGCATGCAGG GTTCTTTCTG AGAGAAAGTG AGTGGTCCC TTGCAGCCAC TCGAAGAAA ATGAGGAGTG TAIGAAGTIG  
 ~~~~~

STNFR1A
 ~~~~~  
 TGCCATACCT CTCCGCTTGC AAATGTCACA AACCCCCAGG ACICAGGTAC TGCCGTGTAA GCTAGGATCC  
 ~~~~~

Fig. 6B

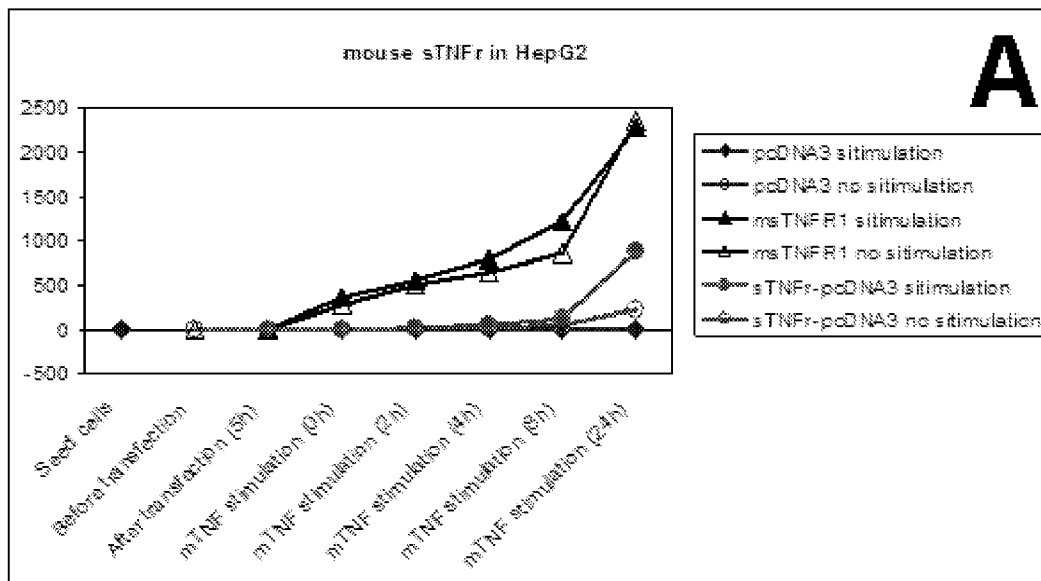

Fig. 7A

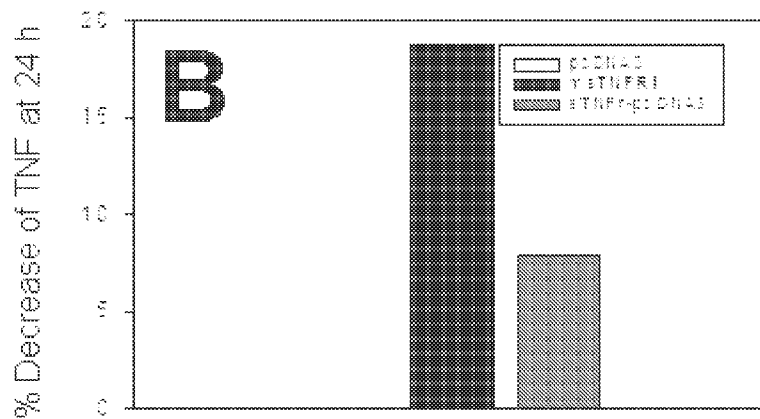

Fig. 7B

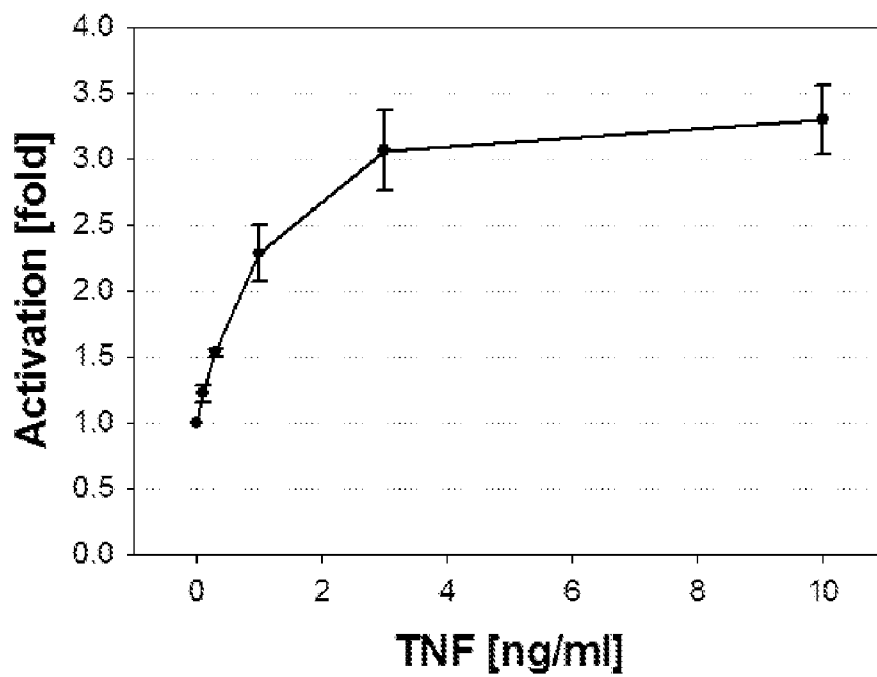

Fig. 8

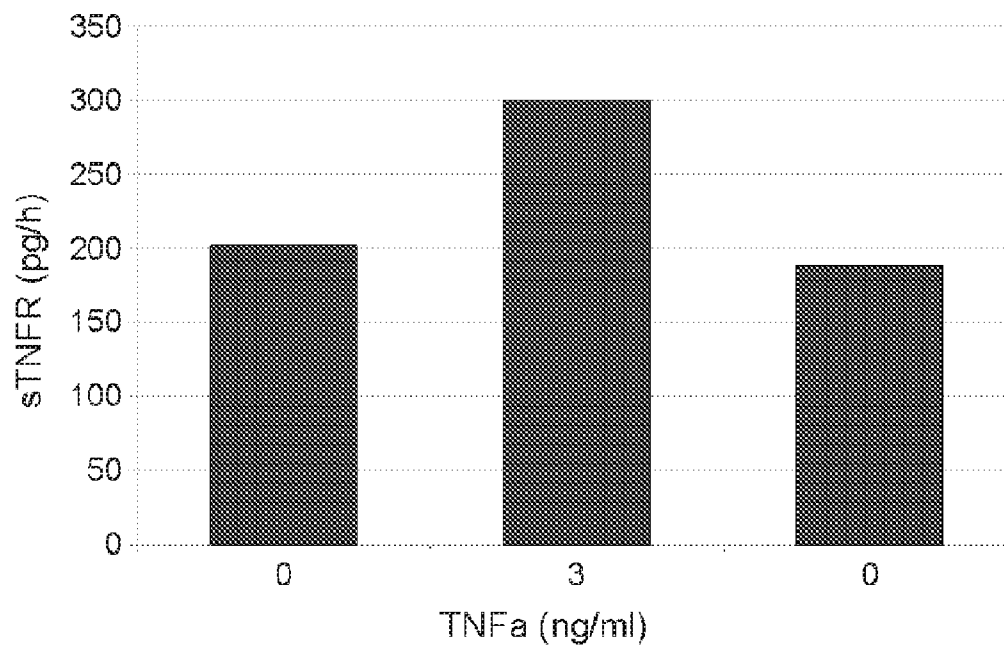

Fig. 9

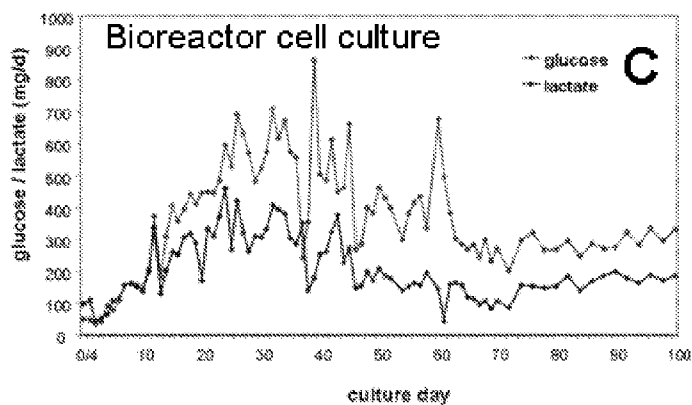
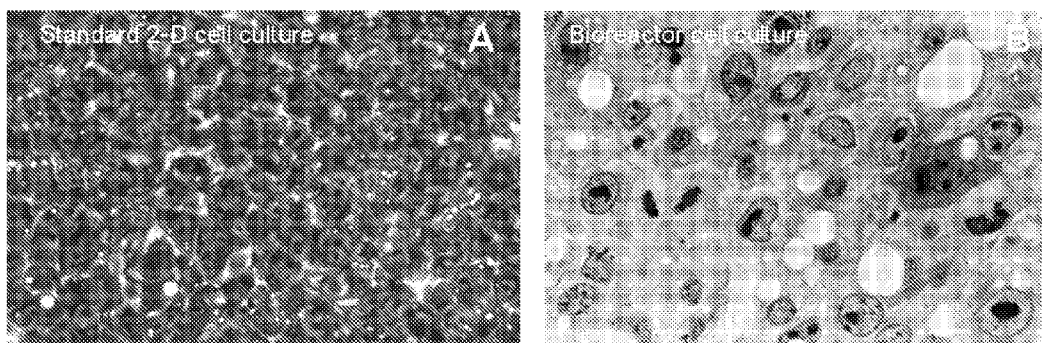

Fig. 10

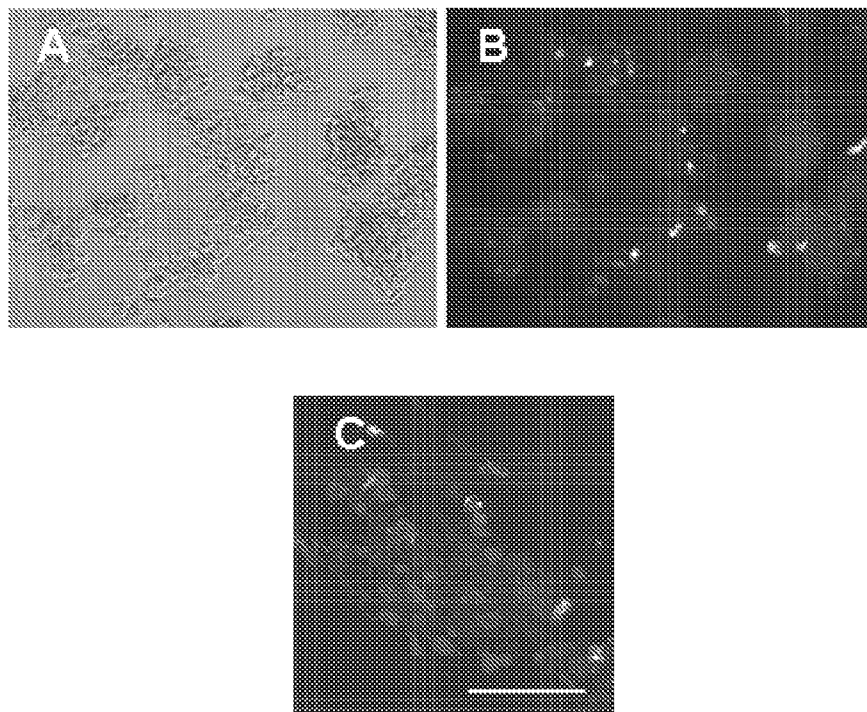

Fig. 11

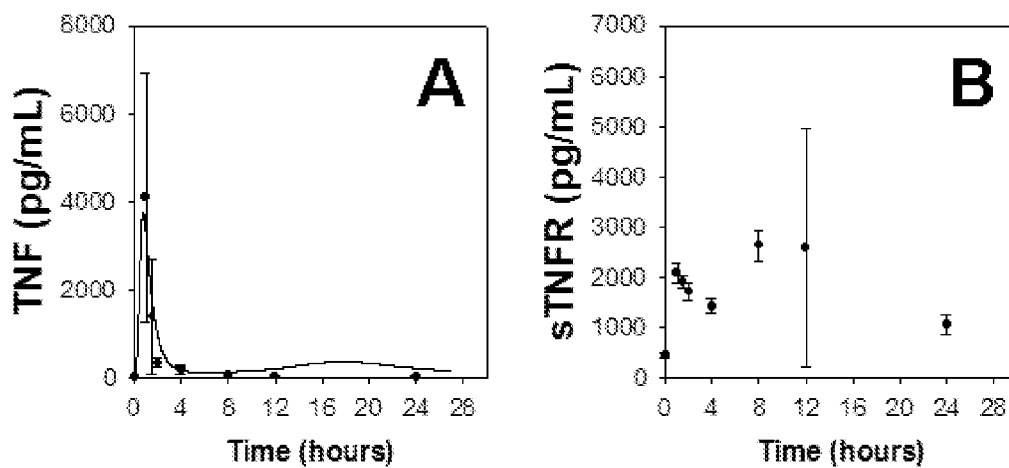

Fig. 12

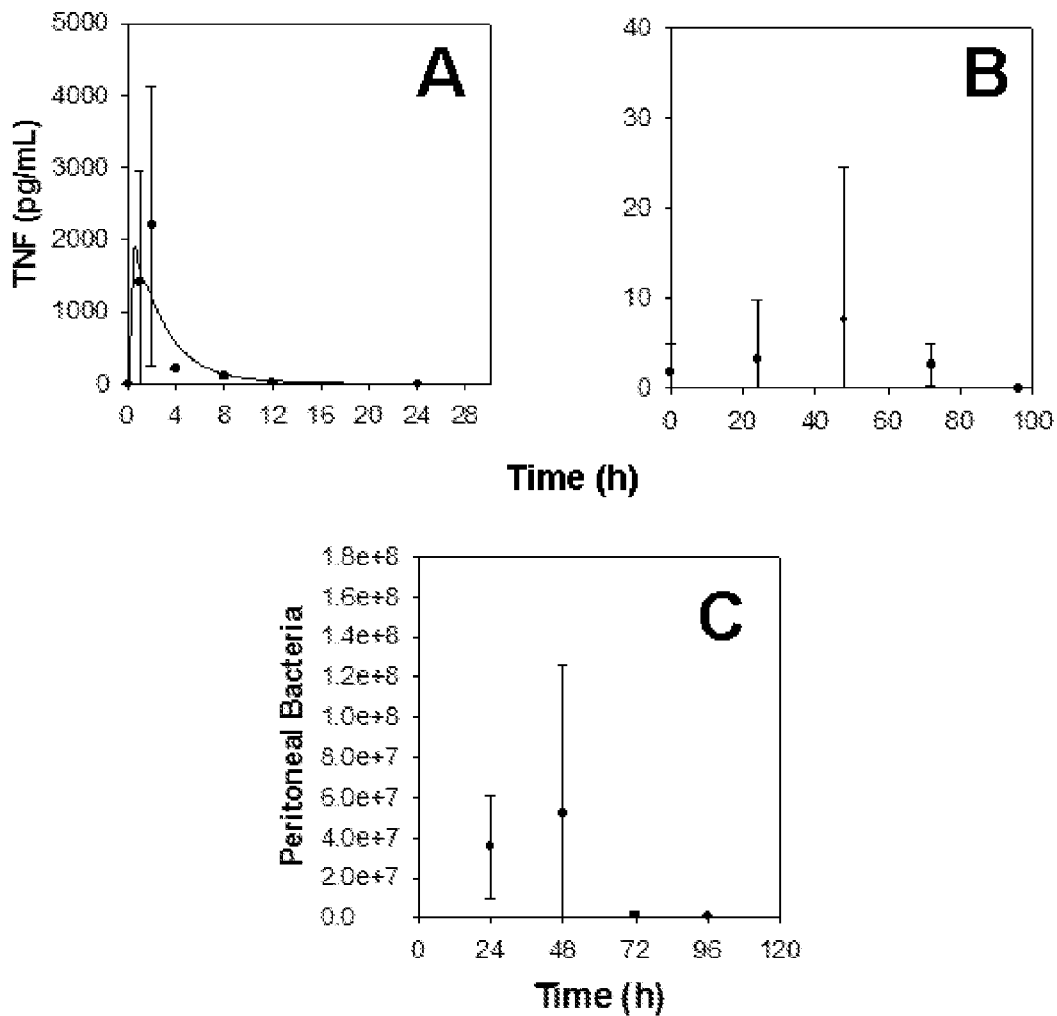

Fig. 13

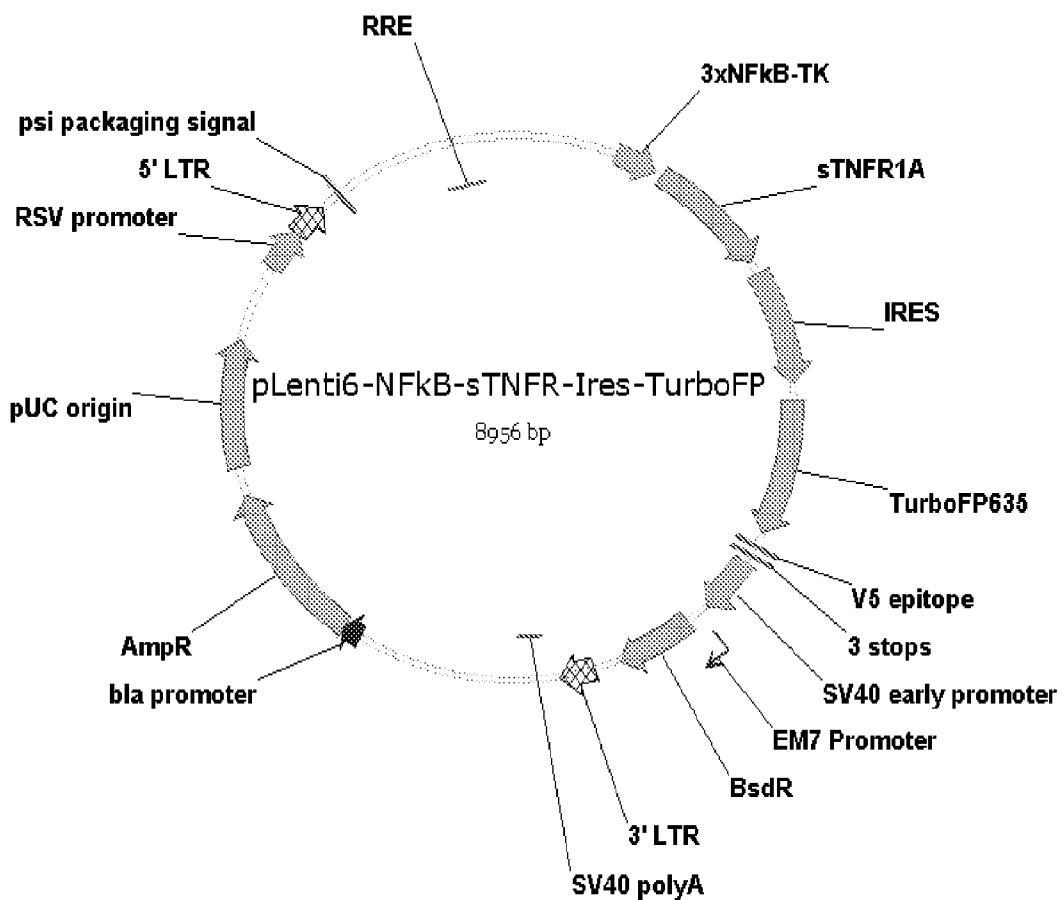

Fig. 14A

3xNFKB-TK

501 CTTTGTATAC AAAAGTTGTG GATCCGGGA CTTTCCCGG GACTTCCCG GGCACITTTCC COTCGAGATC CGGCAAAACC CGCCACCGGT CTTGTCAATG

3xNFKB-TK

601 GCGAATTCGA ACACGCAGAT GCAGTCGGG CGGGCGGGTC CGAGTCCAC TTCGCAITTT AAGGTGACGC GTGTGGCCTC GAACACCCGAG CGACCCITGCA

3xNFKB-TK

STNFR1A

701 GCGACCCGCT TAACACCGTC AACAGCGTGC CGCAGATCCA CTAGTAACGG CCGCCAGTGT GCTGGAATTC TGCAGATCAT GGGTCTCCCC ACCGTGCCCTG

STNFR1A

801 GCCTGCCTGT GTCACCTGGT CTOCTGGCTC TGCTGATGG GATACATCCA TCAGGGGTCA CTGGACTAGT CCTTCTCTT GGTACCCGGG AGAAGAGGGA

STNFR1A

901 TAGCTTGTG CCCCAAGGA AGTATGTCCA TTCTAAGAAC AATTCATCT GCTCACCAA GTGCCACAAA GGAACCTACT TGGTGAAGTA CTGTCCGAGC

STNFR1A

1001 CCAGGGGGG ATACAGTCTG CAGGGAGTGT GAAAGGGCA CCTTACGGC TTCCAGAAAT TACCTCAGGC AGTGCTCAG TTGCAAGACA TGTCCGGAAG

STNFR1A

1101 AAATGTCCA GGTGGAGATC TCTCCTTGCC AAGCTGACAA GGACACGGTG TGTGGCTGTA AGGAGAACA GTTCCAACGC TACCTGAGTG AGACACACTT

STNFR1A

1201 CCAGTCCGTG GACTGCAGCC CCTGCTTCAA CGGCACCCGTG ACAATCCCTT GTAAGGAGAC TCAGAACACC GTGTGTAAC TCCATGCAGG GTTCTTTCTG

STNFR1A

1301 AGAGAAAGTG AGTGGTCCC TTGCAGCCAC TGCAAGAAA ATGAGGAGTG TATGAAGTTG TGCTACCTC CTCGGTTGC AAATGTCACA AACCCCCAGG

STNFR1A

IRES

1401 ACTCAGGTAC TCGGGTGTA GCACCCAAC TTTCTATACA AAGTTCTGTC TAGCCTCGAG AATTCACGGG TCGAGCATGC AICTAGGGCG GCCAATTCGG

Fig. 14B-1

```

IRES
1501 ~~~~~ CCCCCTCCC TCCCCCCCC CTACGTTAC TGGCCGAAGC CGTTTGAAT AAGCCGGTG TCGTTTGTG TATATGTAT ITTCCACCAI ATTGCCGTCI
IRES
1601 ~~~~~ TTGGCAATG TGAGGGCCCG GAAACCTGGC CCTGTCTTCT TGACGAGCAI TCCTAGGGG CTTTCCCCIC TCGCCAAAGG AATGCAAGG CTGTTGAATG
IRES
1701 ~~~~~ TCGTGAAGGA AGCAGTTCCT CTGGAAGCTT CTTGAAGACA AACAACTCT GTAGCGACC TTTCAGGCA GCGGAACCCC CCACCTGGG ACAGGTGCCT
IRES
1801 ~~~~~ CTGGGCCAA AAGCCACGTG TATAGATAC ACCTGCRAAG GCGGCACAAC CCCAGTGCCA CGTTGTGAGT TGGATAGTIG TGGAAAGAGT CAAATGGCTC
IRES
1901 ~~~~~ TCCITCAAGC TAITCAACAA GGGGCTGAAG GATGCCCAGA AGTATCCCA ITGTAIGGA TCTGATCTGG GSCCTCGGTG CACATGCTTI ACATGTGTTT
IRES
2001 ~~~~~ AGTCGAGGT AAAAAACGT CTAGGCCCC CGAACCCGG GGACGTGGT TTCTTTGAA AAACAGATG ATAAGCTTGC CACAACCCGA CAACTTTGTA
TurboFP635
2101 ~~~~~ TAATAAAGT GCTGCTAGC CTACCGACT CAGATCTCGA GCTCAGCTT CGAATTCGC AGTCGACGGT ACCGGGGGCC CGGGATCCAC CGGTGCGCAC
TurboFP635
2201 ~~~~~ CATGGTGGT GAGGATAGC IGCTGATCAC CGAGAACAIG CACAIAAAC TGTACATGA GGCACCGTG AACGACCACC ACTTCAAGT CACATCCGAG
TurboFP635
2301 ~~~~~ GCGGAAGCA AGCCCTACG GGCACCCAG ACCATGAAG TCAAGTGGT CGAGGGGGC CCTTCCCTT TCGCCTTCGA CATCTGGCT ACCAGCTTCA
TurboFP635
2401 ~~~~~ TGTACGGCAG CAAAACCTT ATCAACACA CCCAGGGCAT CCCCAGCTTCT TTAAGCAGI CCTTCCCTGA GSGCTTCACA TGGGAGAGGA TCACCACATA

```

Fig. 14B-2

TurboFP635
CGAAGACGGG GCGGTGCTGA CCGCTACCCA GGACACCAGC CTCAGAAGC GCTGCCTCAT CTACAACGTC AAGATCAAG GGGTGAAC TT CCCATCCAA C
2501
TurboFP635
GGCCCTGTGA TGCAGAAGAA AACACTCGGC TGGGAGGCCA GCACCGAGAT GCTGTACCCC GCTGACAGCG GCCTGAGAGG CCATAGCCAG ATGGCCCTGA
2601
TurboFP635
AGCTCGTGGG CGGGGCTAC CTGCAC TGTCT CCCI CAAGAC CACATACAGA TCCAAGAAAC CCGCTAAGAA CCTCAAGATG CCCGGCTTCT ACTTCGTGGA
2701
TurboFP635
CAGGAGACTG GAAAGAA TCA AGGAGGCCGA CAAAGAGACC TAGCTGAGC AGCACGAGAT GGCTGTGGCC AGGTACTGG ACCTGCCTAG CAAACTGGGG
2801
TurboFP635
CACAGCTGAT ACCCAGCTTT CTGTACAAA GTTGGTTGAT ATCCAGCACA GTGGCGGCCG CTCGAGTCTA GAGGGCCCGC GGTTCGAAGG TAAGCCCTATC
2901
V5 epitope

Fig. 14B-3

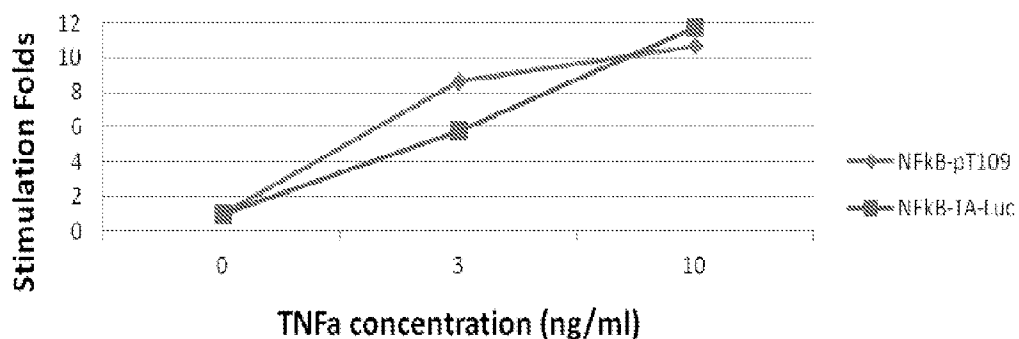

Fig. 15

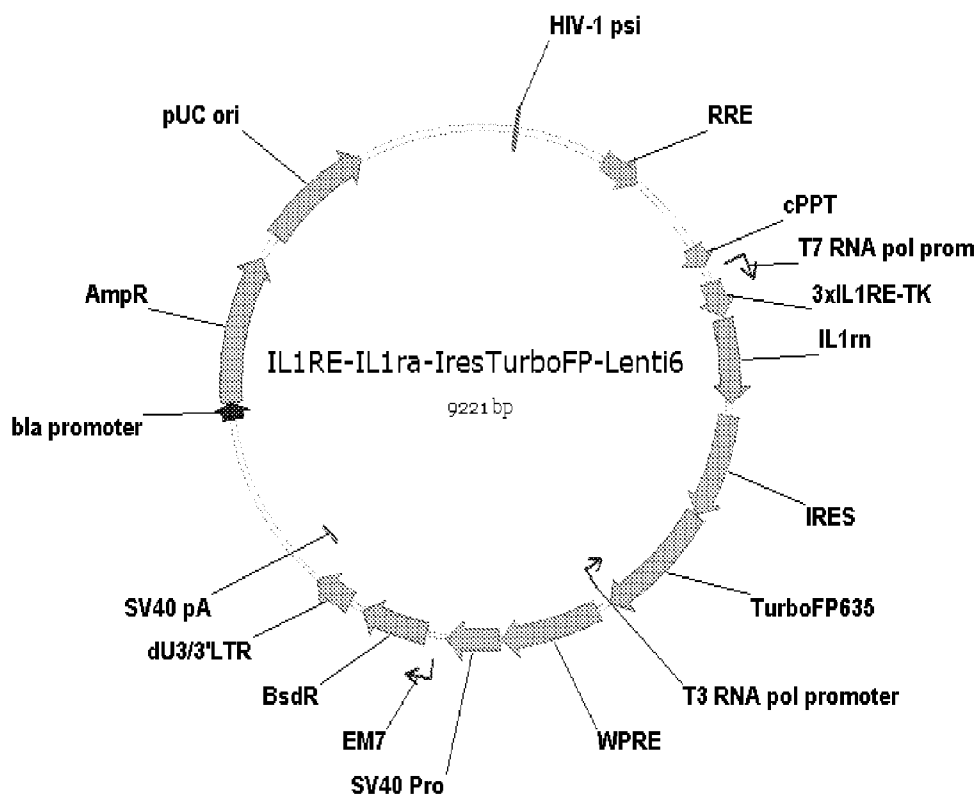

Fig 16A

```

I7 RNA pol prom
~
1601 AGTTCAAATTA CAGCTCTTAA GGCTAGAGTA CTTAATACGA CTCACTATAG GCTAGCAGAA ICTGCTTAGG GTTAGGGGTT TTGGCGTGCT TCGGATCCAC
~
3xILIRE-TK
~
1701 ATTGCACAAT CTACATTGCA CAATCTACAT TGCACAATCT CTCGAGATCC GGCAAAACCC GCCAGCGTC TTGTCATTGG CGAATTGGAA CAGGCAGATG
~
3xILIRE-TK
~
1801 CAGTCGGGC GCGCGGTCC GAGGTCCACT TCGCATATTA AGGTGACGG TGTGGCTCG AACACCGAGC GACCCCTGCAG CGACCCGCTT AACAGCGTCA
~
3xILIRE-TK
~
1901 ACAGCGTGC GCAGATCCAC CCATGGCTC AGAGCAGCC TCCGCCCCI CTGGAAAAG ACCCTGCAAG ATGCAAGCCI TCAGAATCTG GGATACTAAC
~
IL1rn
~
2001 CAGAAGACCT ITTACTGAG AAACAACCAG CTCATTGCTG GGTACTTACA AGGACCAAT ATCAAACITAG AAGAAAAGTT AGACAIGGTG CCTATTGACC
~
IL1rn
~
2101 TTCATAGTGT GTTCTTGGC ATCCACGGG GCAAGCTGTG COTGTCTTGT GCCAAGTCTG GAGATGATAT CAAGTCCAG CTGGAGGAAG TTAACATCAC
~
IL1rn
~
2201 TGATCTGAC AAGACAAG AAGAAGCAA GCGCTTACC TTCATCCGT CTGAGAAAG CCCACACC AGCTTTGAGT CAGCTGCCCTG TCCAGGATGG
~
IL1rn
~
2301 TTCCTCTGCA CAACACTAGA GCGTGACCGT CCTGTGAGCC TCACCAACAC ACCGGAAGAG CCCCTTATAG TCACGAAATT CTACTTCCAG GAAGACCAAT
~
IL1rn
~
2401 AGTACTGCCG AGGCTGTAA TAATCACC AA CTGCTGATC ACTCTGGGA ATTACGCGT CGAGCATGCA TCTAGGGCGG CCAATTCCGC CCCTCTCCCT
~
IRES
~
2501 CCCCCCCC TRACCTACT GGCCGAGCC GCTTGAATA AGCCGGTGT GCGTTTGTCT ATATGTGATT TTCCACCATA TTGCCGTCIT ITGGCAATGT
~

```

Fig. 16B-1

~~~~~  
IRES  
~~~~~  
2601 GAGGCCCGG AACCTGGCC CTGTCTTCTT GACGAGCAIT CCTAGGGTC TTTCCCTCT CGCCAAGGA ATGCAAGGC TGTGAATGT CGTGAAGGAA
~~~~~  
IRES  
~~~~~  
2701 GCAGTTCCTC TGAAGCTTC ITGAAGACAA ACAACGTCIG TAGCGACCTI ITGCAGGCAG CGGAACCCCC CACCTGGGA CAGGTGCCCTC TGGGGCCAAA
~~~~~  
IRES  
~~~~~  
2801 AGCCACGTTG ATAAGATACA CCTGCAAAG CGGCACAACC CCAGTCCAC GTTGTAGTT GGATAGTTGT GGAAGAGTC AAATGGCTCT CCTCAAGGT
~~~~~  
IRES  
~~~~~  
2901 ATTCAACAAG GGGCTGAAGG ATGCCAGAA GGTACCCCAT TGTATGGGAT CTGATCTGGG GCCTGGTGC ACATGCTTTA CATGTGTTA GTCGAGGTTA
~~~~~  
IRES  
~~~~~  
3001 AAAAAAGTC TAGGCCCCC GAACCACGGG GACGTGGTTT TCCITGAAA AACACGAIGA TAAGTTGCC ACAACCCGGG ATCCACCGGT CGCCACCATG
~~~~~  
TurboFP635  
~~~~~  
3101 GTGGTGAGG ATAGCGTCT GATCACCGAG AACATGCACA TGAACACTGA CATGGAGGC ACCGIGRAG ACCACCACIT CAAGTCACA TCCGAGGCG
~~~~~  
TurboFP635  
~~~~~  
3201 AAGCAAGCC CTACGAGGC ACCCAGCCA TGAAGATCAA GGTGGTCGAG GCGGCCCTC TCCCCTCCG CTTGCACAIC CTGGTACCA GCITCAITGA
~~~~~  
TurboFP635  
~~~~~  
3301 CGGCAGCAA ACCITTAICA ACCACACCCA GGGCATCCC GACTTCTTIA ASCAGTCTT CCTGTAGGEC TTCACATGG AGAGGATCAC CACATACGAA
~~~~~  
TurboFP635  
~~~~~  
3401 GACGGGGCG TGCTGACCG TACCAGGAC ACCAGCCTCC AGAAGGCTG CCTCACTAC AACGTCAGA TCAACGGGT GAACITCCA TCCAACGGCC

Fig. 16B-2

```

TurboFP635
~~~~~
3501 CTGTGATGCA GAAGAAAACA CTCGGCTGGG AGGCCAGCAC CGAGATGCTG TACCCCGCTG ACAGCGGCCT GAGAGGCCAT AGCCAGAIGG CCTTGAAGCT
~~~~~
TurboFP635
~~~~~
3601 CGTGGCGGG GGCTACCIGC ACTGCTCCCT CAAGACCACA TACAGATCCA AGAAACCCGC TAAGAACCCTC AAGATGCCCG GCTTCTACTT CGTGGACAGG
~~~~~
TurboFP635
~~~~~
3701 ARACTGGAAA GAATCAAGGA GGCCGACAAA GAGACCTACG TCGAGCAGCA CGAGATGGCT GTGGCCAGGT ACTGCCGACCT GCCTAGCAAA CTGGGGCACA
~~~~~
TurboFP635
~~~~~
3801 GCTGATCGG CCGCTTCCCT TTAGTGGG TTAATGCTC GAGCAGACAT GACGCGTACC GGTTAGTAAG CGTACC GGTT AGTAAT
~~~~~
T3 RNA pol promoter
~~~~~

```

Fig. 16B-3

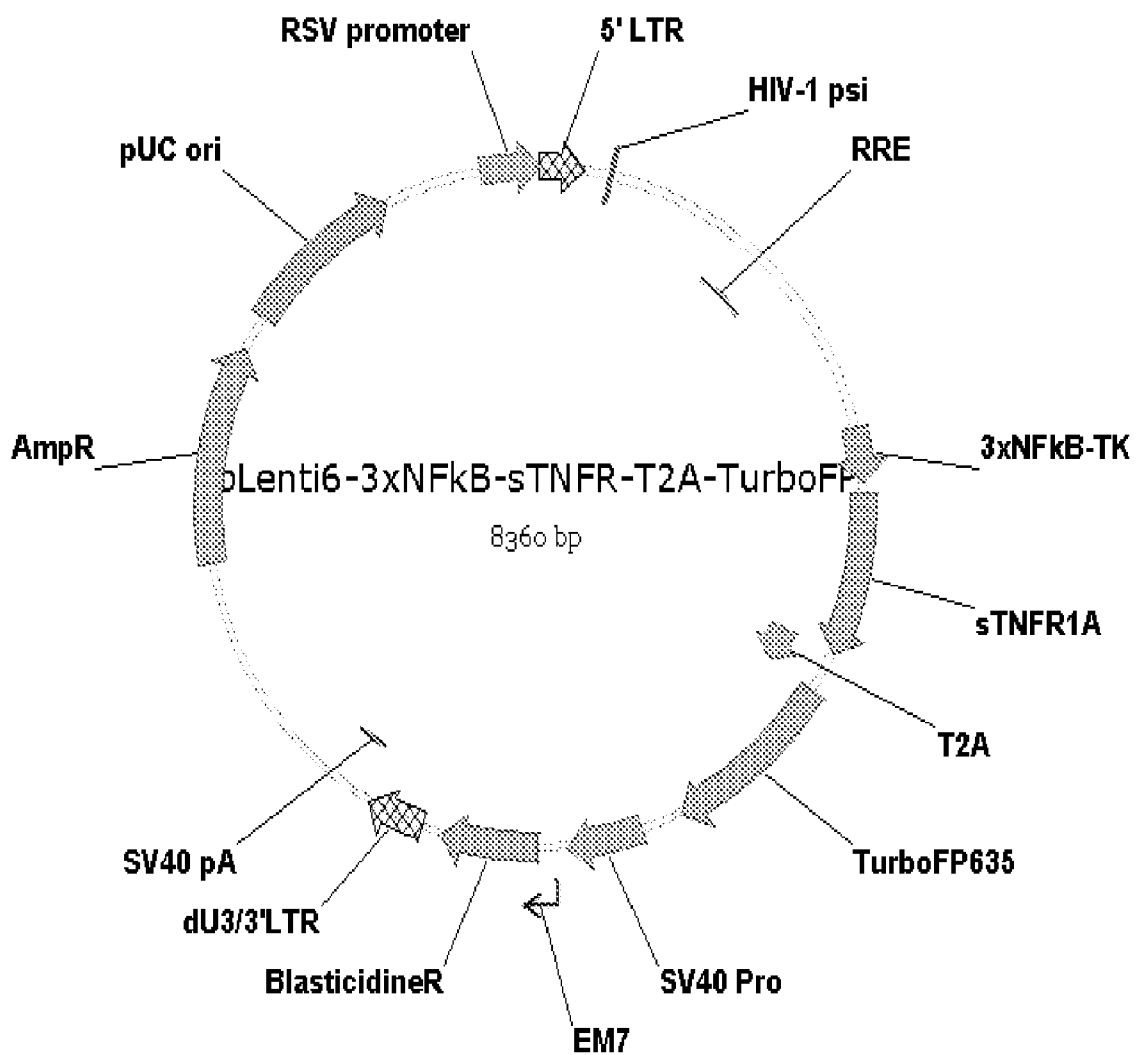

Fig. 17A

3xNFkB-TK
 ~~~~~  
 1701 CGAATTCTGC AGTCGACGGT ACCGCGGGCC CGGATCCAC CGGTACAAC TTGTATACAA AAGTTGTGGA TCCGGGGACT TTCGCCGGGA CTTTCCCGGG  
 ~~~~~  
 3xNFkB-TK
 ~~~~~  
 1801 GACTTTCCCC TCGAGATCCG GCAAACCCCG CCCAGCGTCT TGTCAATGGC GAATTCGAAC AGCAGATGC AGTCGGGGCG GCGGGTCCG AGGTCCACTT  
 ~~~~~  
 3xNFkB-TK
 ~~~~~  
 1901 CGCATATTAA GGTGACGCGT GTGGCCTCGA ACACCGAGCG ACCCTGCAGC GACCCGCITTA ACAGCGTCAA CAGCGTGCCG CAGATCCACT AGTACCGGCC  
 ~~~~~  
 sTNFR1A
 ~~~~~  
 2001 GCCAGTGTGC TGGAAATCTG CAGATCAATGG GTCCTCCCGAC CGTGGCTGGC CTGCTGCTGT CACTGGTGTCT CTTGGCTCTG CTGATGGGA TACATCCATC  
 ~~~~~  
 sTNFR1A
 ~~~~~  
 2101 AGGGGTCACT GGACTAGTCC CTCTCTTTGG TGACCCGGGAG AAGAGGATA GCTTGTGTC CCAAGGAAAG TATGTCCATT CTAAGAACA TTTCCATCTGC  
 ~~~~~  
 sTNFR1A
 ~~~~~  
 2201 TGCACCAAGT GCCACAAGG AACCTACTTG GTGAGTGACT GTCCGAGCCC AGGGCGGGAT ACAGTCTGCA GGGAGTGTGA AAAGGGACC TTTACGGCTT  
 ~~~~~  
 sTNFR1A
 ~~~~~  
 2301 CCCAGAAITA CCTCAGCAG TGCTCAGTT GCAAGACATG TCGGAAAGAA ATGTCCCAGG TGGAGATCTC TCCTTGCCAA GCTGACAAGG ACACGGTGTG  
 ~~~~~  
 sTNFR1A
 ~~~~~  
 2401 TGGCTGTAAG GAGAACCCAGT TCCAACGCTA CCTGAGTGA ACACACTTCC AGTGCGTGGA CTGCAGCCCC TGCTTCAACG GCACCCGTAC AAICCCCTGT  
 ~~~~~  
 sTNFR1A
 ~~~~~  
 2501 AAGGAGACTC AGAACCCGT GTGTAAGTGC CATGCAGGT TCTTTCTGAG AGAAAGTGA TCGTCCCTT GCAGCCACTG CAAGAAAAAT GAGGAGTGA

Fig. 17B-1

```

                T2A
                ~~~~~
sTNFR1A
2601 TGAAGTTGTG CCTACCTCCT CCGCTTGCAA ATGTCACAAA CCCCAGGAC TCAGGTACTG CGGTGTAGC ACCAACITTT TCTATACAAA GTTGTCTGCTA
                ~~~~~
                T2A
2701  GCCTCGAGAA TTCACGGGTC GAGCATGCAI CTAGGGCGGC CACAACITTTG TATAATAAAG TTGCTGCTAG CGCTACCCGA CTCAGATCTC GAGCTCAAGC
                ~~~~~
 TurboFP635
2801 TTCGAATTCI GCAGTCGACG GTACCGCGGG CCGGGATCC ACCGGTCGCC ACCATGGTGG GTGAGGATAG CGTGTGATC ACCGAGAACA TGCACATGAA
                ~~~~~
                TurboFP635
2901  ACTGTACATG GAGGGCACCG TGAACGACCA CCACTTCAAG TGCACATCCG AGGGCGAAGG CAAGCCCTAC GAGGGCACCC AGACCAIGAA GATCAAGGTG
                ~~~~~
 TurboFP635
3001 GTCGAGGGCG GCCCTCTCCC CTTCCGCTTC GACATCCITG CTACCAGCIT CATGTACGGC AGCAAAAACCT ITATCAACCA CACCCAGGGC ATCCCCGACT
                ~~~~~
                TurboFP635
3101  TCTTTAAGCA GTCCTTCCCT GAGGGCTTCA CATGGGAGAG GATCACCACA TACGAAGACG GGGGCGTGTCT GACCGCTACC CAGGACACCA GCCTCCAGAA
                ~~~~~
 TurboFP635
3201 CGGCTGCCIC ATCTACAACG TCAAGATCAA CGGGGTGAAC TTCCCATCCA ACGGCCCTGT GATGCAGAAG AAAACACTCG GCTGGGAGGC CAGCACCCAG
                ~~~~~
                TurboFP635
3301  ATGCTGTACC CCGCTGACAG CCGCCTGAGA GGCCATAGCC AGATGGCCCT GAAGCTCGIG GCGGGGGGCT ACCTGCACTG CTCCTCAAG ACCACATACA

```

Fig. 17B-2

~~~~~ TurboFP63b ~~~~~  
3401 GATCCAAGAA ACCCGCTAAG AACCTCAAGA TGCCCGGCTT C TACTTCGTG GACAGGAGAC TGGAAGAATA CAAGGAGGCC GACAAAGAGA CCTACGTCGA
~~~~~ TurboFP635 ~~~~~  
3501 GCAGCAGAG ATGGCTGTGG CCAGGTACTG CGACCTGCCT AGCAAACTGG GGCACAGCTG ATACCAGCT TTCTTGTAACA AAGTGGTTG ATATCCAGCA

**Fig. 17B-3**

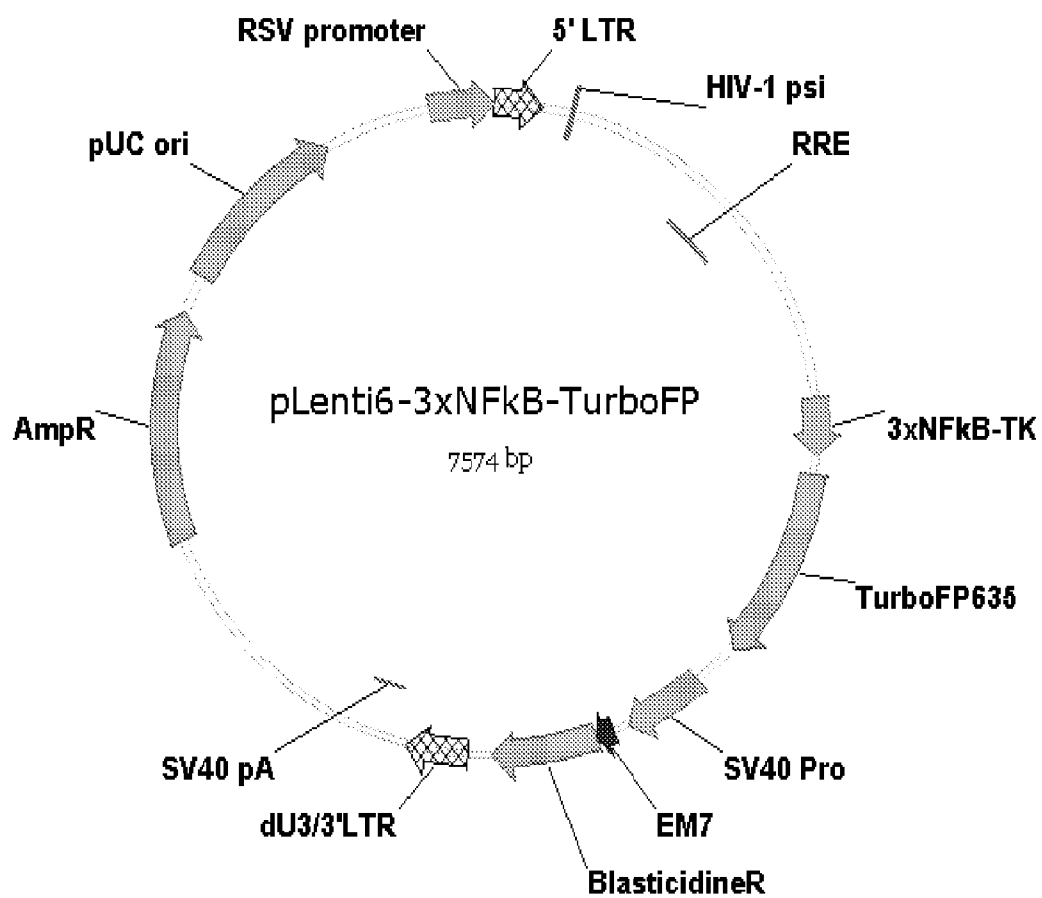

Fig. 18A



3xNFkB-TK  
 ~~~~~  
 1701 CGAATTCATC AGTCGACGGT ACCGCGGGCC CGGATCCAC CGGTACAAC TTGTATACAA AAGTTGTGGA TCCGGGGACT TTCCCGGGGA CTTTCCCGGG
 ~~~~~  
 3xNFkB-TK  
 ~~~~~  
 1801 GACTTCCCC TCGAGATCCG GCAAACCCCG CCCAGGCTCT TGTCAATGGC GAATTCGAAC ACGCAGATGC AGTCGGGGCG GCGCGGTCCG AGGTCCACTT
 ~~~~~  
 3xNFkB-TK  
 ~~~~~  
 1901 CGCATATATA GGTGACCGGT GTGGCCTCGA ACACCGAGCG ACCCTGCAGC GACCCGGTTA ACAGCGTCAA CAGCGTGCCG CAGATCCACT AGTAACGGCC
 ~~~~~  
 TurboFP635  
 ~~~~~  
 2001 GCCAGTGTG TGAATCGAA TTCTGCAGC GACGGTACCG CGGCCCCGGG ATCCACCGGT CGCCACCATG GTGGGTGAGG ATAGCGTGCT GATCACCGAG
 ~~~~~  
 TurboFP635  
 ~~~~~  
 2101 AACATGCAC TGAAACTGTA CATGGAGGC ACCGTGAAG ACCACCATT CAAGTGACA TCCGAGGGCG AAGCAAGCC CTACGAGGGC ACCCAGACCA
 ~~~~~  
 TurboFP635  
 ~~~~~  
 2201 TGAGATCAA GGTGGTCGAG GCGGCCCCTC TCCCTTCGC CTTGCACATC CTGGCTACCA GCCTCATGTA CGGCAGCAAA ACCTTTATCA ACCACACCA
 ~~~~~  
 TurboFP635  
 ~~~~~  
 2301 GGGCATCCCC GACTTCTTTA AGCAGTCCCT CCCTGAGGC TTCAATGAGG AGAGGATCAC CACATACGAA GACGGGGCGG TGCTGACCCG TACCCAGGAC
 ~~~~~  
 TurboFP635  
 ~~~~~  
 2401 ACCAGCCTCC AGAAGGCTG CCTCATCTAC AACGTCAAGA TCAACGGGGT GAACCTCCCA TCCAACGGCC CTGTGATGCA GAAGAAAACA CTCGGCTGGG
 ~~~~~  
 TurboFP635  
 ~~~~~  
 2501 AGGCAGCAC CGAGATGCTG TACCCCGCTG ACAGCGGCTG GAGAGGCCAT AGCCAGATGG CCCTGAAGCT CGTGGGGGGG GGCTACCTGC ACTGCTCCCT

Fig. 18B-1

TurboFP635

~~~~~  
2601 CAAGACCACA TACAGATCCA AGAAACCCGC TAAGAACCTC AAGATGCCCG GCTTCTACTT CGTGGACAGG AGACTGGAAA GAATCAAGGA GGCCGACAAA  
~~~~~

TurboFP635

~~~~~  
2701 GAGACCTACG TCGAGCAGCA CGAGAIGGCT GTGGCCAGGT ACTGCGACCT GCCTAGCAAA CTGGGCACA GCTGATACCC AGCTTCTTIG TACAAAIGGG  
~~~~~

Fig. 18B-2

1 acacggcgtc cctcaggcgc cccattccg gaccagccct cgggagtgc cgaccggcc
61 tcccgcaaag acttttcccc agacctcggg cgcacccct gcacgcggcc ttcacccccg
21 gcctgtctcc tgagcccccg cgcacccctag accctttctc ctccaggaga cggatctctc
181 tccgacctgc cacagatccc ctattcaaga ccacccacct tctggtagca gatcgcggcc
241 atctaggtta tttccgtggg atactgagac acccccggtc caagcctccc ctccaccact
301 gcgcccttct cctgaggac ctgagcttcc cctcgaggcc ctccacctt ttgcccggag
361 acccccagcc cctgcagggg cggggcctcc ccaccacacc agcctgttc gcgctctcgg
421 cagtgcgggg gggcgcggcc tccccatgc cgcctccgg gctgcggctg ctgctgctgc
481 tgctaccgct gctgtggcta ctggtgctga cgcctggcgg gccggcggcg ggactatcca
541 cctgcaagac tatcgacatg gagctggtga agcgggaagcg catcgaggcc atccgcggcc
601 agatcctgtc caagctgcgg ctgccagcc ccccgagcca gggggagggtg ccgcccgcc
661 cgctgcccga ggcctgtctc gccctgtaca acagcacccg cgaccgggtg gccggggaga
721 gtgcagaacc ggagcccag cctgaggccg actactacgc caaggaggtc acccgcgtgc
781 taatggtgga aaccacaac gaaatctatg acaagttaaa gcagagtaca cacagcatat
841 atatgttctt caacacatca gagctccgag aagcgggtacc tgaaccctgt ttgctctccc
901 gggcagagct gcgtctgctg aggcctcaagt taaaagtgga gcagcacgtg gagctgtacc
961 agaaatacag caacaattcc tggcgatacc tcagcaaccg gctgctggca cccagcgact
1021 cgccagagtg gttatctttt gatgtcaccg gagttgtgcg gcagtgggtg agccgtggag
1081 gggaaattga gggctttcgc cttagcggcc actgctcctg tgacagcagg gataacacac
1141 tgcaagtgga catcaacggg ttcactaccg gccgcggagg tgacctggcc accattcatg
1201 gcatgaaccg gcctttcctg cttctcatgg ccaccccct ggagagggcc cagcatctgc
1261 aaagctcccc gcaccgcga gccctggaca ccaactattg cttcagctcc acggagaaga
1321 actgetgctg gcggcagctg tacattgact tccgcaagga cctcggtgga aagtggatcc
1381 acgagcccaa gggctaccat gcccaactct gccctggggc ctgcccctac atttggagcc
1441 tggacacgca gtacagcaag gtccctggcc tgtacaacca gcataaccgg ggcgcctcgg
1501 cggcgcggctg ctgctgcccg caggcctgga agcctgctgc catcgtgtac tacgtggggc
1561 gcaagcccaa ggtggagcag ctgtccaaca tgatcgtgcg ctccctgcaag tgcagctgag
1621 gtcccggccc gcccccggcc gcccccggcag gcccccggccc acccccggccc gcccccggctg
1681 ccttgcccct gggggctgta tttaaggaca cccgtgccc accccacctg gggcccctt
1741 aaagatggag agaggactgc gaaaaaaaa aaaaaaaaa

Fig. 19

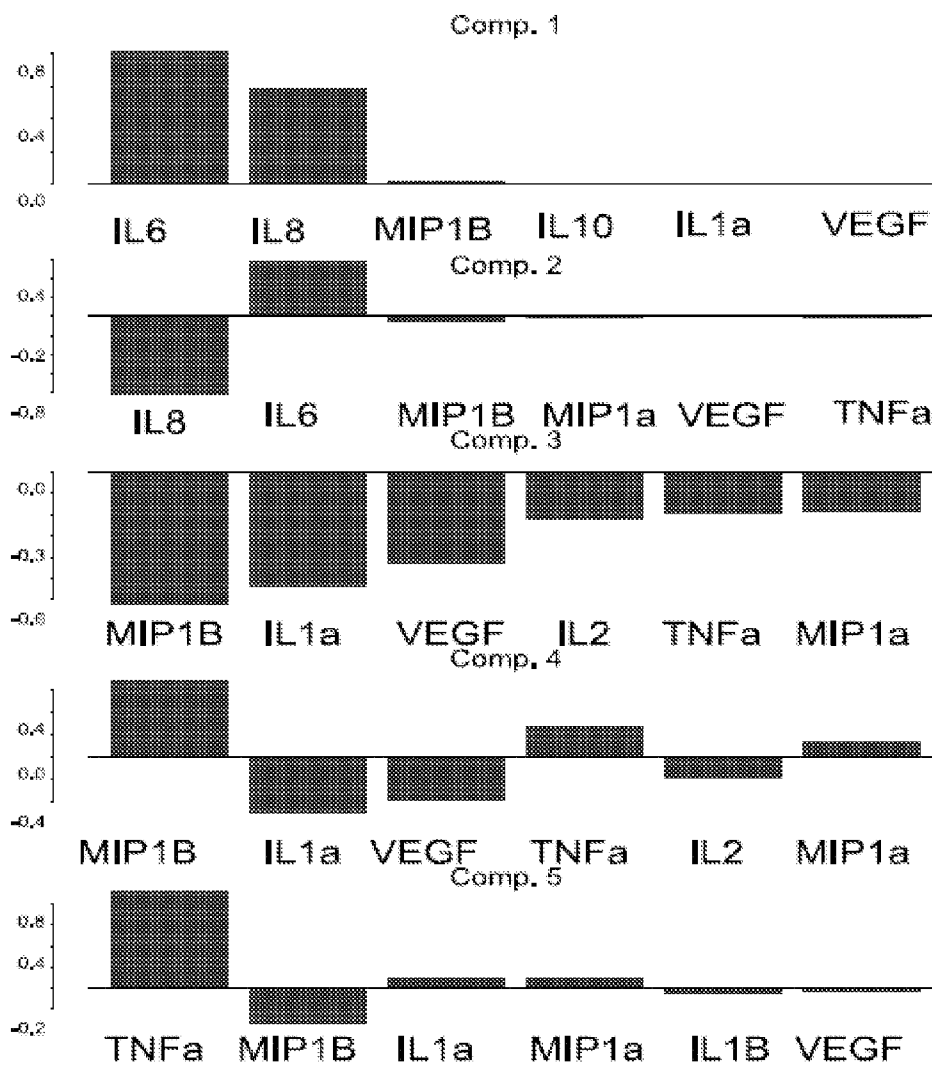

Fig. 20

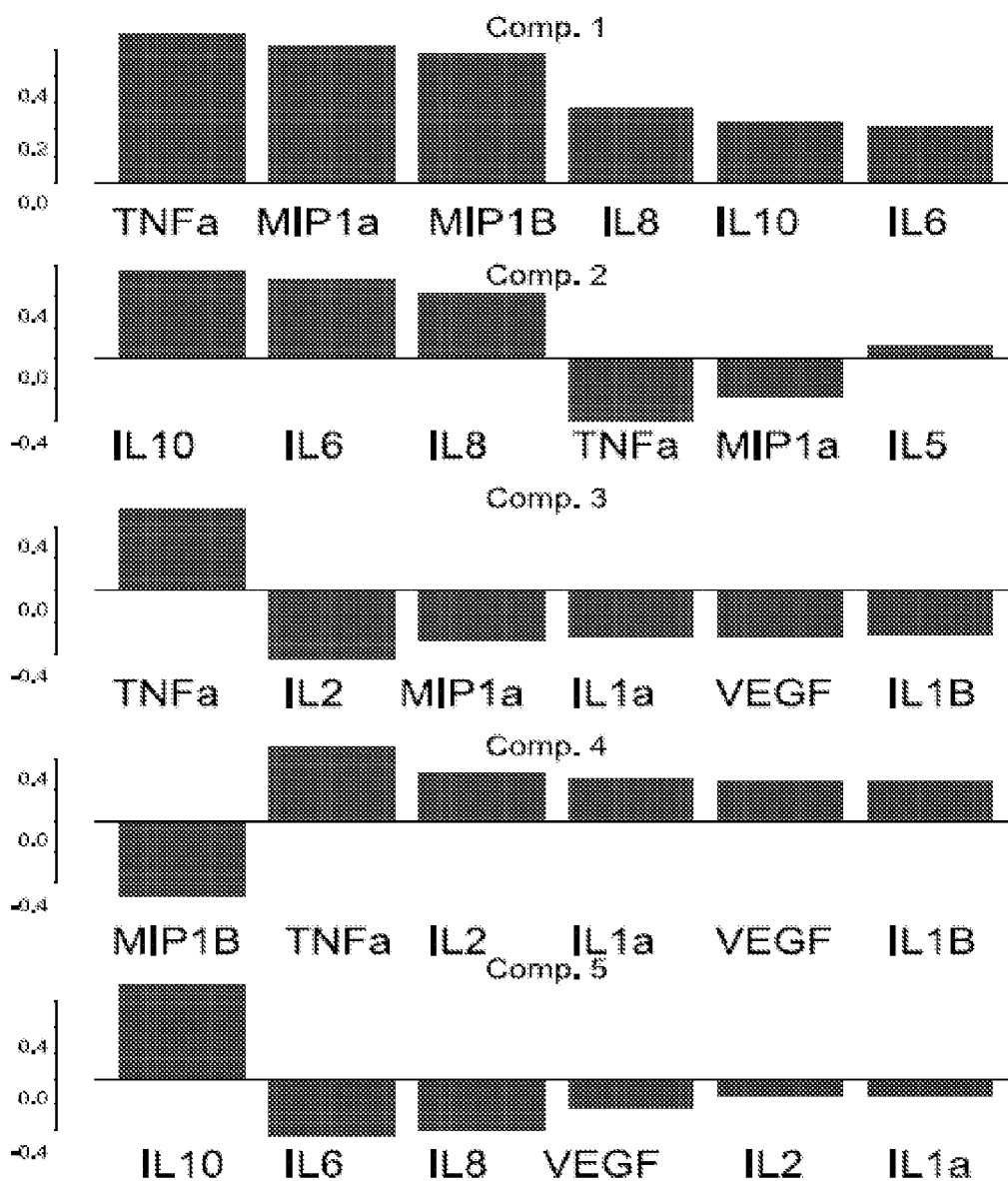

Fig. 21

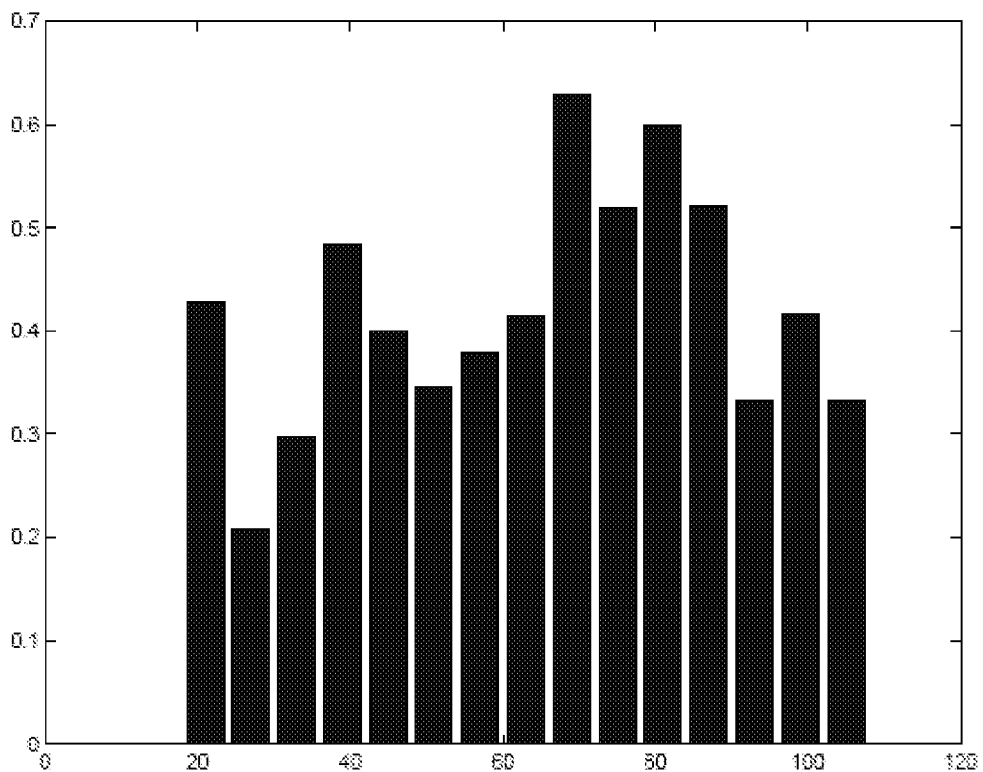

Fig. 22

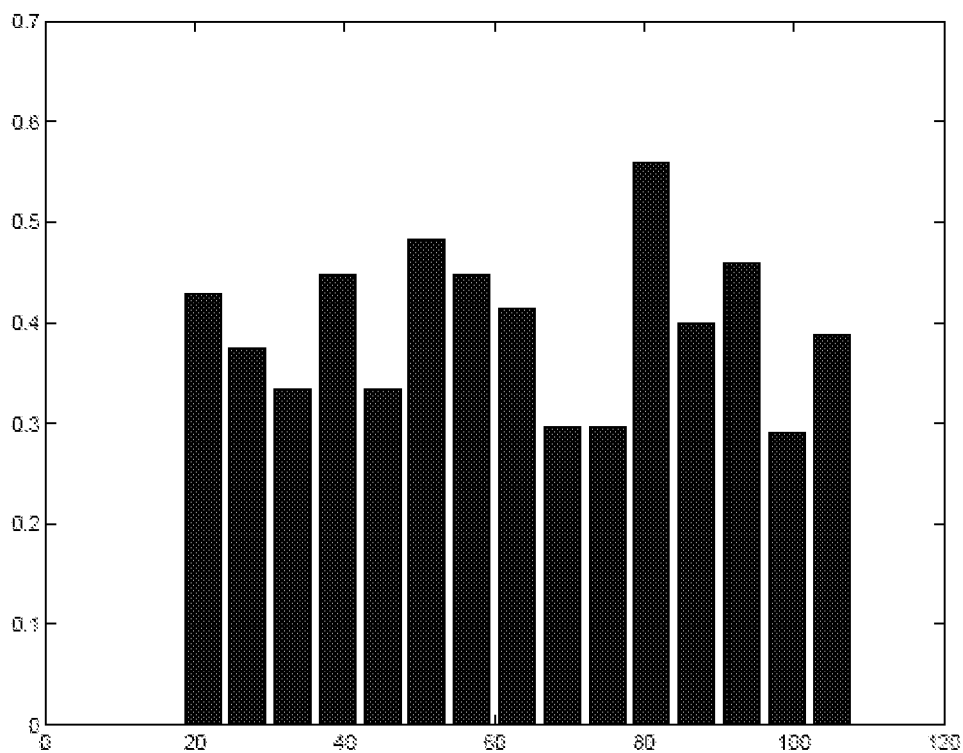

Fig. 23

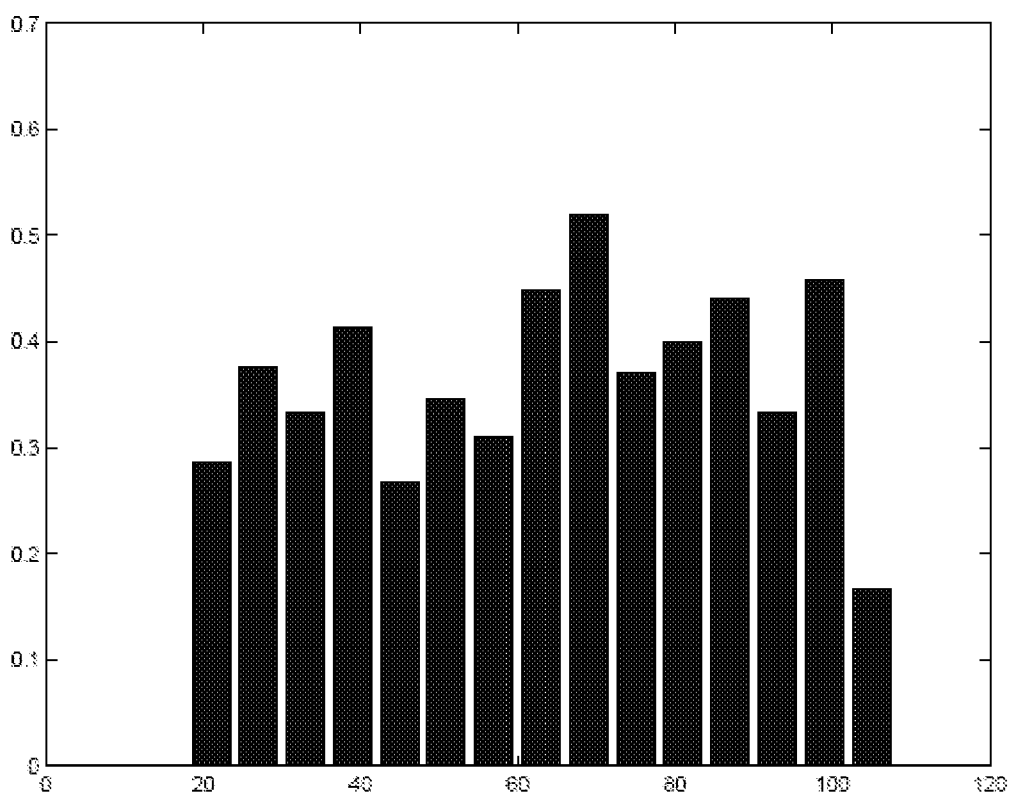

Fig. 24

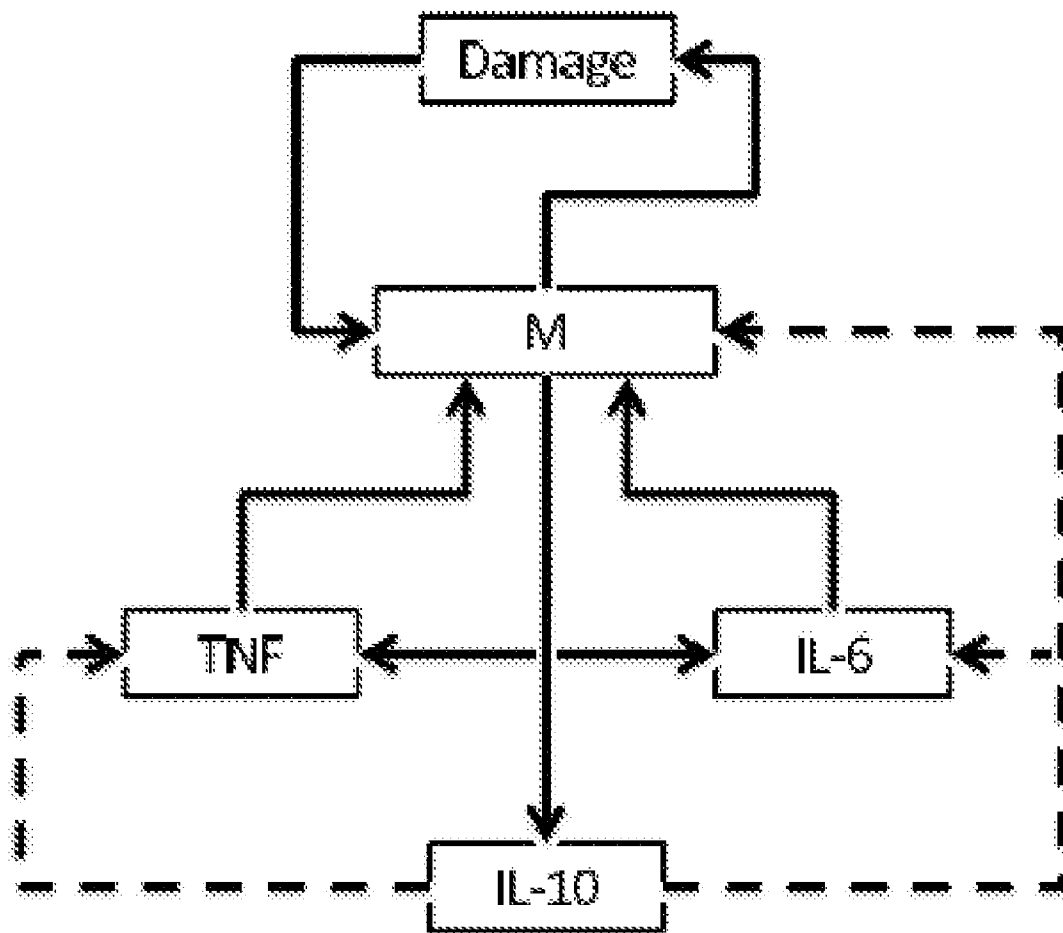

Fig. 25

SELF-REGULATING DEVICE FOR MODULATING INFLAMMATION

CROSS REFERENCE TO RELATED APPLICATIONS

[0001] This application is a National Stage of International Application No. PCT/US09/58767, filed Sep. 29, 2009, which in turn claims the benefit of U.S. Provisional Patent Application No. 61/100,845, filed Sep. 29, 2008, which is incorporated herein by reference in its entirety.

[0002] A device is described for an extracorporeal bioreactor comprising cells selected for their ability to produce cytokines and/or cytokine inhibitors for controlling inflammation in a patient.

[0003] One current goal of medicine is to facilitate the intrinsic self-renewing ability by relieving damaged tissues from their functional burden and facilitating tissue healing. In order to achieve this goal, it is necessary to acknowledge, understand, and control acute inflammation. We have developed mathematical models of inflammation that inter-related inflammation and tissue damage/dysfunction. Our therapeutic goal is not to abolish inflammation per se but to reduce damage/dysfunction (i.e. promote healing) by modulating inflammation in a rational fashion based on these computational models.

[0004] To do so, a self-regulating device and related methods are described herein for individualized regulation of inflammation. The basic concept of the proposed device is to create negative feedback proportional to the exact degree of inflammatory stimulus. More precisely, several inflammatory mediators known as cytokines (protein hormones that induce, modulate, and augment inflammation) are in turn regulated by endogenous inhibitors. In the proposed device, the device would produce or release one or more units of the neutralizing protein for every one or more unit of a given inflammatory cytokine. The device would be a biohybrid device, in which gene-modified cells are housed in a bioreactor or matrix. The genetic modification(s) of the cells housed in this device would serve to 1) sense the levels of a given inflammatory cytokine or cytokines; 2) produce the appropriate levels of the appropriate cytokine inhibitor(s); and 3) possibly also release diagnostic markers that would serve to either delineate the degree of inflammatory cytokines produced by the patient, to delineate the degree of production of the cytokine inhibitor(s), or both (i.e. a “theranostic” device). These genetic modifications could also include other diagnostic, cytotoxic, or therapeutic proteins stimulated by the genetic elements that would sense the presence of inflammatory cytokines in the patient. This device will, in theory, solve the current need for a personalized (yet standardized) inflammation-modulating therapy. The device will be standardized since, for a given disease, a single bioreactor or release matrix would be used. The device would be personalized since a given patient’s individual production of cytokines (i.e. the quality and quantity of overall cytokine production) would be counteracted in a precise fashion and only as required and guided by the mathematical model of a given inflammatory disease. Moreover, this device would both obviate the need for a diagnostic method prior to determination of treatment of a given inflammatory disease, since the device would essentially serve as a diagnostic through either the genetic elements that would sense the levels of relevant inflammatory cytokines in the patient, or through the production of indicator proteins at levels proportional to the inflammatory cytokines produced

by the patient. Finally, since this device would greatly reduce the time from diagnosis (including possibly the calibration of patient-specific computational simulations of an inflammatory disease) to treatment, since both diagnosis and treatment would be carried by the device in a simultaneous fashion. The reduction in time to treatment is especially important in inflammatory settings such as sepsis, trauma, traumatic brain injury, and wound healing, in which individual trajectories (e.g. length of stay in the hospital) and outcomes (e.g. survival, death, or long-term scarring) may be determined after a short period of inflammation.

[0005] The device described herein could be used to modulate inflammation in, for example: 1) acute, systemic inflammatory diseases (e.g. sepsis, trauma); 2) chronic, systemic inflammatory diseases (e.g. rheumatoid arthritis); and 3) cancer with an inflammatory etiology. The device could also be used to reprogram inflammation in a local context (e.g. a skin wound or psoriatic lesion) if interfaced appropriately with such a wound or lesion. The device could be used to influence the early-, mid-, or late-stage inflammatory response to any trauma (accidental or iatrogenic [e.g. surgical]) so as to bring about improved healing and rehabilitation. The device could serve solely as a therapeutic device, solely as a diagnostic device, or both. The device could be fine-tuned to each of these applications based on specifications for optimal outcome given by mathematical and other computer simulations of the inter-related inflammatory and damage/healing responses. This device could be used both in civilian and military settings. It could be applied rapidly to start monitoring and/or modulating inflammation in a personalized fashion, or could be applied at any point in time of the inflammatory response if its properties are tuned properly.

[0006] Current inflammation therapy can only be individualized to a small extent, given that FDA approval requires that a device or drug be utilized in a standard fashion. This device would be 1) a standardized device that would not require harvesting and culturing of a patient’s cells, and yet 2) personalized, in that it would elaborate molecules that specifically neutralize only those inflammatory agents made by a given patient, and at levels driven by the levels of these inflammatory agents in each patient. This device would obviate the need for a time-consuming and expensive cycle of blood sampling, analysis of inflammation biomarkers, calibration of patient-specific mathematical models of inflammation, determination of individual-specific therapy, and implementation of that therapy. Instead, the device’s general operating characteristics would be tuned to a given disease by a generalized model, for example a mathematical model, of the disease (based on population data), and yet the specific degree of elaboration of molecules that antagonize each inflammatory agent would be driven by the characteristics of a given patient. Thus, the device would offer the benefit of personalized, rational inflammatory modulation that would take much less time and resources to implement.

[0007] In its most general form, the device comprises a bioreactor seeded with cells, such as hepatocytes, genetically engineered to respond to a cytokine with that cytokine’s own inhibitor. An additional benefit is that many different types of such genetically engineered cells could be made and stored indefinitely in liquid nitrogen. The stored cells could be thawed and combined in the proportions prescribed by a computational model of a given inflammatory disease, such as a mathematical model described by ordinary or partial differential equations or an agent-based model. Thus, another

benefit of this device would be the theoretical capability of a nearly infinite spectrum of operating characteristics. Various embodiments of such a device could be conceived, including reservoirs or biomaterials sensitive to a given cytokine that release the inhibitor, implantation of cells genetically modified to express the inhibitor upon exposure to the cytokine, or bioreactors seeded with these genetically modified cells.

[0008] One exemplary procedure for creating and using the bioreactor version of this device is:

[0009] Utilize mathematical models of inflammation in a given systemic inflammatory disease to determine the optimal modulation of inflammation that would result in reduced tissue damage/dysfunction. See, e.g., United States Patent Publication Nos. 20030087285 and 20080228456 for examples of modeling methods for, e.g., sepsis, wound healing, vocal fold damage, and, generally inflammation using both object-oriented (agent-based) and equation-based modeling. Currently, factors that enhance damage/dysfunction in our existing mathematical models of inflammation include circulating cytokines that activate macrophage, neutrophils, and TH1 cells (e.g. TNF, IL-6, IL-12, IFN- λ , IL-2) as well as effector products such as nitric oxide, superoxide, and peroxynitrite. A computerized algorithm can search the parameter space of the mathematical model of acute inflammation, in order to determine what changes to the circulating cytokines characteristic of the inflamed state (in which damage/dysfunction is high) will result in reducing damage/dysfunction to levels characteristic of health.

[0010] Recombinant DNA constructs are made that consist of a promoter region sensitive to a given cytokine and that cytokines endogenous inhibitor, based on the predictions of the mathematical model in Step 1. Examples include: 1) tumor necrosis factor (TNF) and its endogenous inhibitor, soluble TNF receptor, 2) interleukin-1 (IL-1) and IL-1 receptor antagonist, 3) transforming growth factor- β 1 (TGF- β 1) and TGF- β 1 latency-associated peptide (LAP). Many additional examples also exist. The device could be tuned for more rapid or slower response to cytokines by incorporating multiple copies of a given promoter element, or by using promoter elements of various inherent sensitivities to cytokines. The device could be tuned for various degrees of suppression of a given cytokine by incorporating multiple copies of the gene for the cytokines endogenous neutralizer.

[0011] Stable transfection in cells such as a hepatocyte cell line, hepatocytes, or other suitable cells, are made with the gene constructs described in Step 2. This step may take place by first creating viruses that contain the DNA constructs and subsequently infecting the cells described above, or by means of stable transfection methods. The cell lines could be of human or non-human origin, although the likeliest embodiment would utilize human cells in order to reduce the likelihood of immune reactions to non-human proteins.

[0012] The transfected cells are seeded into vessels that allow for nutrients, oxygen, etc. to be delivered to the cells in order to maintain their viability. Bioreactors containing hepatocytes have been maintained stably for a month or more.

[0013] The device is connected to a patient's circulation via, e.g., catheters. Alternatively, the device is connected in some fashion to a skin wound or other local site of inflammation.

[0014] Blood or another relevant bodily fluid from the patient is circulated through the device. Inflammatory cytokines in the patient's bodily fluid would stimulate the release of the cytokine-specific neutralizing proteins, with a rate and

magnitude driven both by the device's characteristics and the patient's own characteristics of inflammation. With time, lower levels of the patient's inflammatory cytokines would be made as the device's inflammation dampening process proceeds. As this happens, less of the neutralizing proteins would be made, since the stimulus for their production would be lower. During this process, small samples of the inflow and outflow from the device could be removed for analysis of cytokines and comparison to the predictions of the mathematical model, to determine that the device is operating as predicted and that this operation is predicted to result in reduced damage. Alternatively, if the device is constructed so as to allow for the direct or indirect detection of either the patient's inflammatory cytokines or of the inhibitor(s) produced by the bioreactor, then diagnosis could be carried in this manner. Other blood parameters (e.g. liver transferases, bilirubin, etc.) could also be measured as adjunct measures of the function of the device and the patient's health status. Eventually, an inflammatory steady state compatible with improved outcome would be reached. The device may then be either disconnected or replaced with another, similar device that modulates a related or subsequent inflammatory process, or a device that modulates a known co-morbidity or consequence of the inflammatory response (e.g. cancer).

[0015] As mentioned above, we have developed a series of mathematical models of inflammation and its interactions with tissue damage and healing, with the goal of understanding, predicting, and controlling inflammation (Kumar, R., et al., *J. Theoretical Biol.* 230, 145-155 (2004); Clermont, G. et al. *Crit Care Med.* 32, 2061-2070 (2004); Chow, C. C. et al. *Shock* 24, 74-84 (2005); Reynolds, A. et al. *J. Theor. Biol.* 242, 220-236 (2006); Day, J. et al. *J. Theor. Biol.* 242, 237-256 (2006); Prince, J. M. et al. *Mol. Med.* 12, 88-96 (2006); Lagoa, C. E. et al. *Shock* 26, 592-600 (2006); Constantine, G., et al. *J. Pure Appl. Math.* doi:10.1007/s10589-007-9118-9., (2007); and Upperman, J. S. et al. *J. Pediatr. Surg.* 42, 445-453 (2007); Li, N. Y. K., et al. *PLoS ONE.* 2008. 3:e2789; and Torres, A. et al. *Shock.* 2009. 32:172-178). The Translational Systems Biology models we have developed to date (An, G.; et al. *J. Burn Care Res.* 2008. 29:277-2; Vodovotz, Y., et al. *PLoS Comput. Biol.* 2008. 4:1-6; and Vodovotz, Y. et al. *Math. Biosci.* 2009. 217:1-10) have been based on multi-scale inter actions at the cell-tissue-organ-organism level and clinical trial simulations at the population level, constructing both equation-based and agent-based models of various degrees of granularity. These innovative models encompass the dynamics of relevant cells, cytokines, and the resulting global tissue dysfunction in order to begin to unravel these inflammatory interactions. "Global tissue damage/dysfunction" is conceptually equivalent to "alarm/danger signals" released from stressed or necrotic cells, and serves as a proxy for the overall health of the organism. Our published models describe and predict various features of septic shock (Redd, M. J., et al. *Philos. Trans. R. Soc. Lond B Biol. Sci.* 359, 777-784 (2004); Kumar, R., et al., *J. Theoretical Biol.* 230, 145-155 (2004); Clermont, G. et al. *Crit Care Med.* 32, 2061-2070 (2004); Chow, C. C. et al. *Shock* 24, 74-84 (2005); and Constantine, G., et al. *J. Pure Appl. Math.* doi:10.1007/s10589-007-9118-9., (2007)) and trauma/hemorrhage (Kumar, R., et al., *J. Theoretical Biol.* 230, 145-155 (2004); Reynolds, A. et al. *J. Theor. Biol.* 242, 220-236 (2006); and Day, J. et al. *J. Theor. Biol.* 242, 237-256 (2006)), including the simulation of anti-inflammatory strategies in clinical trials (Clermont, G., et al. *Crit Care Med.* 2004. 32:2061-2070;

Mi, Q. et al. *Wound Rep. Reg.* 2007. 15:671-682; Kumar, R. et al. *Shock*. 2008. 29:104-111. and An, G., et al. *J. Crit. Care* 22, 169-175 (2007)).

[0016] The basic concept of the proposed device is to create negative feedback proportional to the exact degree of inflammatory stimulus. More precisely, for every unit of a given inflammatory cytokine, the device would produce or release essentially one unit of the neutralizing protein. Examples include: 1) tumor necrosis factor (TNF) and its endogenous inhibitor, soluble TNF receptor (An, G. et al. *J. Burn Care Res.* 29, 277-285 (2008); Gallucci, S. et al. *Curr. Opin. Immunol.* 13, 114-119 (2001); Vodovotz, Y. *Immunologic Res.* 36, 237-246 (2006); and Aggarwal, B. B. et al. *Ernst. Schering. Res. Found. Workshop* 161-186 (2006)); and, 2) interleukin-1 (IL-1) and IL-1 receptor antagonist (Hasegawa, A., et al. Takasaki, W., et al. *Mini. Rev. Med. Chem.* 1, 5-16 (2001)), 3) transforming growth factor- β 1 (TGF- β 1) and TGF- β 1 latency-associated peptide (LAP, Fernandez-Botran, R., et al. *Expert. Opin. Biol. Ther.* 2, 585-605 (2002) and Bottinger, E P., et al., *Proc. Natl. Acad. Sci. USA* Vol. 93, pp. 5877-5882, June 1996). Many additional examples also exist. Various embodiments of such a bioreactor device could be conceived, including reservoirs or biomaterials sensitive to a given cytokine that release the inhibitor, implantation of cells genetically modified to express the inhibitor upon exposure to the cytokine, or bioreactors seeded with these genetically modified cells (FIG. 1). The proof of concept studies described here would take the latter approach.

[0017] Importantly, there must be a rational process by which to tailor the specific characteristics of such a device. For example, the specific cytokines to be antagonized and the timing and magnitude of such manipulation will vary depending on the nature of the inflammatory disease targeted. The mathematical models we have created are therefore useful for the rational construction and utilization of this device.

[0018] A bioreactor is therefore provided, for example, comprising a compartment comprising cells comprising a chimeric gene. The chimeric gene comprises a response element operably linked to a sequence encoding a cytokine or an inhibitor of a cytokine, in which the response element causes expression of the cytokine or causes expression of the inhibitor of the cytokine when the cells are contacted with the cytokine. The bioreactor comprising a selectively permeable membrane in contact with the cells. As disclosed herein, the gene can express a cytokine inhibitor of one of TNF, IL-1, TGF- β 1 and IL-6, such as TNF receptor, IL-1 receptor agonist, TGF- β 1 LAP (latency-associated peptide) and an IL-6R α /gp130 fusion protein.

[0019] The selectively permeable membrane can be a selectively-permeable hollow fiber. Alternately, the compartment comprising the cells can comprise a vessel having a selectively permeable wall. The vessel may comprise a plurality of selectively permeable hollow fibers passing through the compartment through which one or both of a gas and a fluid comprising nutrients for the cells can be passed. In another embodiment, the compartment comprising the cells comprises a plurality of selectively permeable hollow fibers passing through the compartment in which the plurality of hollow fibers are fluidly connected to a plasma or blood circulation system in which blood or plasma from the patient can be circulated through the hollow fibers and into a patient.

[0020] The cells may be any cell that is effective in its use in the bioreactor, and may be xenogeneic, syngeneic, allogeneic, or autologous cells to a patient treated by use of the

bioreactor. In one embodiment, the cells are transfected or transduced hepatocytes or a hepatocyte cell line, such as HepG2. The bioreactor may further comprise a cell comprising a (nucleotide) sequence encoding a fluorescent protein that either is: a) operably linked to the response element and the sequence encoding the cytokine or inhibitor of the cytokine is attached to and in frame with the sequence encoding the fluorescent protein and a self-cleaving polypeptide sequence between the sequence encoding the cytokine or inhibitor of the cytokine and the sequence encoding the fluorescent protein; or b) under control of a second response element (in the cell or a second cell) that causes expression of the fluorescent protein when the cells are contacted with the cytokine. Alternately, one or more of the cytokines or inhibitors of cytokines encoded by the one or more non-native inducible genes comprises a fluorescent tag that is contiguous with the one or more of the cytokines or inhibitors of cytokines.

[0021] Also described herein is a method of modulating (controlling, affecting) wound healing, sepsis, trauma, or traumatic brain injury (TBI), comprising, contacting a bodily fluid of a patient with the selectively permeable membrane of the bioreactor of claim 1 such that a cytokine in the bodily fluid can pass through the selectively permeable membrane and a cytokine or cytokine inhibitor produced by the cells can pass into the bodily fluid, and returning the bodily fluid to the patient. The bioreactor may be any bioreactor described herein. The cells, their quantity and chimeric genes they express, may be selected by use of a computer model of an inflammatory response characteristic of a disease or condition in the patient. The method may include modeling inflammation associated with wound healing, sepsis, trauma or TBI and determining one or more cytokines to inhibit or produce to control inflammation in the patient associated with sepsis, wound healing or trauma. In one embodiment, data obtained from a patient may be used to assist in modeling inflammation or in tailoring the treatment to a patient. For example, the method may comprise determining levels of one or more cytokines in the patient and modeling inflammation using the one or more levels of cytokines in the patient and determining a cytokine level to be controlled in the patient to determine a chimeric gene construct to place in the bioreactor based on an outcome of the modeling. The method may comprise determining levels of one or more cytokines in the patient and modeling inflammation using the one or more levels of cytokines in the patient and determining a cytokine level to be controlled in the patient to determine a chimeric gene construct to place in the bioreactor based on an outcome of the modeling. In one embodiment, the patient is a TBI patient, and for example, one or both of an inhibitor of TNF and an inhibitor of IL-6 are produced by the cells. In another embodiment, the cells comprise one or more genes that express an inhibitor of one or both of TNF and IL-1 α or IL-1 β . In another embodiment, the gene expresses an inhibitor of a cytokine selected from the group consisting of soluble TNF receptor, IL-1 receptor agonist, and TGF- β 1 LAP (latency-associated peptide).

[0022] In further embodiments, the compartment comprising the cells and comprises a plurality of selectively permeable hollow fibers passing through the compartment in which the plurality of hollow fibers are fluidly connected to a plasma or blood circulation system in which blood or plasma from the patient is circulated through the hollow fibers and into the patient. In another embodiment, the compartment comprising the cells has at least one wall that is the selectively permeable

membrane, in which the first side of the membrane is placed in contact with a wound on the patient or a bodily fluid in situ in the patient. In that embodiment, optionally, the compartment comprises a plurality of selectively permeable hollow fibers passing through the compartment through which one or both of a gas and a fluid comprising nutrients for the cells is passed.

[0023] FIG. 1 is a depiction of a self-regulating, individualized theranostic device for the detection and adaptive modulation of inflammation and one possible method of connection of the device to a patient.

[0024] FIG. 2 is a schematic diagram showing a simplified embodiment of a hollow-fiber bioreactor device.

[0025] FIG. 3 is a schematic diagram of a “transdermal-type” bioreactor device as described herein.

[0026] FIG. 4A is a schematic diagram depicting a transdermal-type bioreactor device comprising hollow fibers, as described herein. FIGS. 4B and 4C are cross-sections of two exemplary embodiments of the device of FIG. 4A, along line A. FIG. 4D. Temporary artificial flat sheet membrane “bag” placed on a wound and perfused with medium. Hollow fibers within the bag are not shown.

[0027] FIG. 5. Iterative process of modeling and experimentation. Initial model components are determined from experimental data using Principal Component Analysis. Subsequently, model building follows an iterative process involving calibration from existing or new data, and validation from prediction of data. This process identifies both areas where a model is correct and where it is deficient relative to data and therefore must be corrected.

[0028] FIGS. 6A and 6B. sTNFR and IL-1ra plasmid. The NF- κ B-responsive element and sTNFR gene were obtained as described in the text (shown schematically in FIG. 6A). FIG. 6B shows the results of sequencing of a portion of the plasmid comprising the IL-1ra expressing gene (SEQ ID NO: 1).

[0029] FIG. 7. Initial proof-of-concept experiments. Panel A: HepG2 cells were cultured in standard 2-D tissue culture and transfected with negative control plasmids (pcDNA3; negative control), a construct in which the constitutively active CMV promoter drives the expression of sTNFR (msTNFR1; positive control), or the TNF-driven sTNFR promoter (sTNFR1-pcDNA3). In each case, the cells were either unstimulated or stimulated with 10 ng/mL mouse TNF. The graph shows the levels of sTNFR produced under each of these conditions.

[0030] FIG. 8. Dose-dependent activation of sTNFR by TNF in transfected HepG2 cells. HepG2 cells were treated as in FIG. 7, except that escalating doses of mouse TNF were used as a stimulus. All assessments of sTNFR were made 24 h following stimulation with TNF.

[0031] FIG. 9—HepG2 cells transfected with this plasmid were placed in a bioreactor and tested for their response to TNF. Following 3 days of culture (baseline), the cells were stimulated with 3 ng/mL mouse TNF. 24 h later, as well as a further 24 h after washing out the bioreactor with culture medium, mouse sTNFR was assayed as in FIG. 8.

[0032] FIG. 10. Characterization of HepG2 cells in 2-D and 3-D culture. HepG2 cells were cultured in standard 2-D tissue culture (Panel A) as well as in experimental-scale liver bioreactors (Panel B); note the similar appearance of the cells. Panel C shows that HepG2 cells can survive and remain metabolically active for up to 100 days in bioreactor culture, producing glucose (red line) and lactate (blue line).

[0033] FIG. 11. Detection of fluorescence in transfected HepG2 cells in 2-D and bioreactor cultures. Panel A and B: HepG2 cells were transfected with pTurboFP635N, in which the fluorescent protein is under control of the CMV promoter. Panel A: bright field microscopy. Panel B: fluorescence microscopy. Panel C: Primary human fetal liver cells (~18 weeks gestation) were cultured for 10 days in a 4-well bioreactor. Tissue that had formed was fixed with 4% paraformaldehyde, embedded in paraffin, and sections were stained with DAPI (blue fluorescence) for cell nuclei and for α -fetoprotein (green fluorescence).

[0034] FIG. 12. Expression and modeling of TNF and sTNFR in endotoxemic mice. Studies were carried out on C57B1/6 mice injected intraperitoneally with 3 mg/kg LPS for the indicated time points. TNF (symbols; Panel A) and sTNFR (symbols; Panel B) were measured in the serum using specific ELISA's. A mathematical model was fit to the data in Panel A. We propose to do the same with data similar to those in Panel B.

[0035] FIG. 13. Endotoxin- and *E. coli*-induced TNF production and bacterial dynamics in rats. Panel A: Rats (n=4 per time point) were injected intraperitoneally with 3 mg/kg LPS. The rats were euthanized at the indicated time points and TNF was assayed using a rat-specific ELISA (R&D Systems, Minneapolis, Minn.). Values are mean \pm SD. The line represents the output of a mathematical model calibrated on these data as well as data on IL-6, IL-10, and NO reaction products (NO₂⁻/NO₃⁻) at this dose of LPS as well as additional stimuli (6 and 12 mg/kg LPS, surgical cannulation trauma, and surgical cannulation+hemorrhagic shock (30 mmHg for multiple time points). Panel B: Rats (n=3-5 per time point) were subjected to surgical implantation of a fibrin clot containing approximately 1.5 \times 10⁸ *E. coli* bacteria (see Ref. 21 for protocol). In this experimental model, approximately 25% of the rats died in the 96-h period of observation. Surviving rats were euthanized at the indicated time points and TNF was assayed as in Panel A. Panel C: peritoneal bacterial counts in the rats of Panel B.

[0036] FIG. 14A shows a plasmid map for plasmid pLenti6-3xNFkB-sTNFR-Ires-TurboFP. FIG. 14B shows a partial sequence of the plasmid depicted in FIG. 14A (SEQ ID NO: 2) identifying pertinent elements in that sequence.

[0037] FIG. 15 is a graph showing response of two NF- κ B responsive promoters.

[0038] FIG. 16A shows a plasmid map for plasmid IL1RE-IL1ra-IresTurboFP-lenti6.3. FIG. 16B shows a partial sequence of the plasmid depicted in FIG. 16A (SEQ ID NO: 3) identifying pertinent elements in that sequence.

[0039] FIG. 17A shows a plasmid map for plasmid pLenti6-3xNFkB-sTNFR-T2A-TurboFP. FIG. 17B shows a partial sequence of the plasmid depicted in FIG. 17A (SEQ ID NO: 4) identifying pertinent elements in that sequence.

[0040] FIG. 18A shows a plasmid map for plasmid pLENTI6-3xNFkB-TurboFP. FIG. 18B shows a partial sequence of the plasmid depicted in FIG. 18A (SEQ ID NO: 5) identifying pertinent elements in that sequence.

[0041] FIG. 19 provides an exemplary nucleotide sequence for TGF β 1 LAP(cDNA, GenBank Accession NO. BC000125, SEQ ID NO: 6)

[0042] FIG. 20 are graphs showing PCA of data in Traumatic Brain Injury Patients.

[0043] FIG. 21 are graphs showing PCA of normalized data in Traumatic Brain Injury Patients.

[0044] FIG. 22 is a graph showing IL-6 levels over time for the group of TBI patients studied.

[0045] FIG. 23 is a graph showing TNF levels over time for the group of TBI patients studied.

[0046] FIG. 24 is a graph showing TNF levels over time for the group of TBI patients studied.

[0047] FIG. 25 is a diagram showing relations between variables for TBI used in one embodiment of the ODE modeling described in Example 8.

[0048] The use of numerical values in the various ranges specified in this application, unless expressly indicated otherwise, are stated as approximations as though the minimum and maximum values within the stated ranges are both preceded by the word “about”. In this manner, slight variations above and below the stated ranges can be used to achieve substantially the same results as values within the ranges. Also, unless indicated otherwise, the disclosure of these ranges is intended as a continuous range including every value between the minimum and maximum values.

[0049] A “patient” refers to a live subject, such as a human subject or an animal subject and does not imply a doctor-patient relationship or animal-veterinarian relationship.

[0050] The term “comprising” in reference to a given element of a method, composition, apparatus, etc., means that the method, composition or apparatus includes that element, but also may contain other non-specified elements.

[0051] A “vector” is a construct composed of nucleic acids into which additional nucleic acids comprising a genetic element are or can be inserted to facilitate transfer of the genetic element into a cell and permanent or temporary transformation, transfection, expression, incorporation, etc of the cell, typically to either mark the cell, to express a genetic element in the cell, or to store, replicate or propagate the vector and/or genetic element. Vectors containing expression cassettes are broadly available for expression of genes in various host cells, such as *E. coli*, *S. cerevisiae*, insect and mammalian cells, such as Chinese Hamster Ovary (CHO) cells, human embryonic kidney (HEK) 293cells, HeLa cells, or other human cells, such as hepatocytes. Although DNA consisting essentially only of a gene for expressing a recombinant protein can be used to transfect or transform a cell, an extremely large number of vector and transformation systems, many of which are well-known and beyond the scope of this disclosure, are useful in producing a cell that expresses a recombinant protein. Some of these vector systems are known, including, without limitation: yeast, insect, bacterial, mammalian and viral (for example, phage, retroviral, Adenoviral, and Adeno-associated virus) vector systems. Suitable vectors, cells and, in general, expression systems are available commercially from a large variety of sources, including without limitation, Stratagene of La Jolla, Calif. and the American Type Culture Collection (ATCC) of Manassass, Va. In another non-limiting example, plasmid- or episome-based systems useful in gene transfer and expression are broadly known. Any gene for expression of a give polypeptide or protein can be inserted into a suitable vector for transfer and expression in a cell.

[0052] By “expression” it is meant the overall flow of information from a gene (without limitation, a functional genetic unit for producing a gene product in a cell or other expression system encoded on a nucleic acid and comprising: a transcriptional promoter and other cis-acting elements, such as response elements and/or enhancers; an expressed sequence that typically encodes a protein (open-reading frame or ORF) or functional/structural RNA, and a polyadenylation

sequence), to produce a gene product (typically a protein, optionally post-translationally modified or a functional/structural RNA). By “expression of genes under transcriptional control of,” or alternately “subject to control by,” a designated sequence, it is meant gene expression from a gene containing the designated sequence operably linked (functionally attached, typically in cis) to the gene. The designated sequence may be all or part of the transcriptional elements (without limitation, promoters, enhancers and response elements), and may wholly or partially regulate and/or affect transcription of a gene. A “gene for expression of” a stated gene product is a gene capable of expressing that stated gene product when placed in a suitable environment—that is, for example, when transformed, transfected, transduced, etc. into a cell, and subjected to suitable conditions for expression. In the case of a constitutive promoter “suitable conditions” means that the gene typically need only be introduced into a host cell. In the case of an inducible promoter, “suitable conditions” means when an amount of the respective inducer is administered to the expression system (e.g., cell) effective to cause expression of the gene. A “chimeric gene” is a gene made by man, typically by recombinant techniques as are broadly known. Nucleic acids are presented, unless otherwise noted, in a 3' to 5' direction. Proteins and polypeptides are presented, unless otherwise noted, in an N-terminus to C-terminus direction.

[0053] Any nucleic acid encoding a given polypeptide sequence or other element of a gene can be prepared by a variety of known methods. For example and without limitation, by direct synthesis of the primary DNA sequence for insertion in a gene, gene cassette, vector, etc., by PCR cloning methods, or by restriction and ligation or recombination according to well-established practices. In the case of preparation of a nucleic acid sequence encoding a repetitive sequence, a nucleic acid encoding a single iteration of the repeat may be prepared with blunt or sticky ends, as is known in the art, and subsequently ligated to form multiple iterations. The ligated iterative sequences can then be ligated into a vector, gene or gene cassette by known methods.

[0054] The term “treatment” and like terms, in the context of the compositions, constructs and devices described herein, refers to the action and ability of a peptide to modulate (increase, decrease, reduce, and/or stabilize inflammation, typically associated with a disease or condition, in a subject, such as a human or veterinary patient. The ability and effective dosage and treatment regimen for a patient typically is determined by studies of a statistically-relevant population of subjects, and is determined as compared to a placebo or other negative control.

[0055] A variety of cell types and cell lines may be used in the bioreactors and methods described herein. At a minimum, the cells must be able to be transfected (non-viral nucleic acid transfer) or transduced (viral nucleic acid transfer) to permit transfer of appropriate genetic material into the cells. The cells also should have the ability to express any genetic construct transferred into the cell in an appropriate manner, such that any genes contained within the transferred nucleic acid material is expressed appropriately—either constitutively or in an appropriately regulated manner. The cells should be able to secrete or otherwise externalize any genetic product of genes contained within the transferred nucleic acid and intended to be secreted or otherwise externalized. Lastly, the cells should be capable of surviving, if not propagating in any bioreactor. Hepatocyte cell lines or hepatocytes (primary

human liver cells) may meet these requirements, as would the common HeLa and HEK293 cells. Hepatocytes may be xenogeneic, allogeneic, isogeneic (syngeneic, when appropriate) or autogenic. Other useful cells or cell lines include: HepG2 hepatocyte cell line (American Type Culture Collection HB-8065™), CHO cells, CACO2 enterocyte-like cells, A549 lung epithelial-like cells, fibroblast cells or cell lines, keratinocyte cells or cell lines, or any other cell or cell line that could substitute for a functional or structural cell in any inflammatory disease. The cells may be derived from cell lines, human transplant discards, cell donors, or from the patient's own cell population.

[0056] Primary cell cultures or cell lines may be transfected or transduced with a genetic construct by any useful means, such as by liposome-, electroporation-, particle bombardment- or calcium phosphate-mediated transfection. Nucleic acids may be transferred into the cell or cell line by transduction, such as by packaging within a suitable transducing particle, such as an adenovirus (Ad), adeno-associated virus (AAV) or retrovirus (e.g., lentivirus) particle according to any of many known methods. In many cases, it is desirable to modify a cell line to include a transferred gene. A number of methods for permanently transforming a cell line are known. For example, by flanking a gene with the well-known retrovirus or AAV terminal repeat structures, or using recombination systems, such as the well-characterized CRE-LOX system, or even by using linearized plasmids for random integration, a gene can be introduced into the genome of a cell line, thereby creating a suitable cell line for propagation and use in the bioreactors and methods described herein.

[0057] A variety of useful bioreactor designs are expected to be useful in the methods described herein. U.S. Patent Publication Nos. 20080145442, 20050049581, 20050032218, 20050015064 and 20050003535, and U.S. Pat. No. 6,759,245, each of which is incorporated herein by reference for its technical disclosure, describe useful examples of bioreactor devices, how to implement them, useful cell types and related devices and methods of use. In the context of the present disclosure, a bioreactor is a device containing cells for contact with biological fluids of a patient. In its most general sense, a bioreactor comprises an enclosure which contains the cells, and a membrane which retains the cells within the enclosure, yet permits passage of nutrients and polypeptides across the membrane.

[0058] Extracorporeal bioreactors are cartridges or vessels having at least a perfusion inlet and a perfusion outlet, and a cell compartment, for example a matrix, within the vessel that provides a suitable environment for living cells while allowing perfusion of the cell compartment with suitable media for maintaining the cells. Such cell compartments can be structurally build containing semi-permeable membranes, e.g., hollow fiber membranes or flat sheet/plate membranes, with circulation of blood or plasma on one side of the membrane and the cells on the other side.

[0059] As noted above, the bioreactors described herein contain a selectively permeable barrier made of a material that allows the passage of macromolecules and other cell derived products to and from the subject's plasma or other bodily fluids. The cells themselves do not leave the bioreactor. After circulation and one or multiple passes through the bioreactor, the treated ultrafiltrate (e.g., plasma) may be recombined with the cellular components of the subject's blood and returned to the subject via venous access. When utilizing the bioreactor in a manner in which the device is

connected to the patient's systemic circulation, the patient's blood or plasma is supplemented with heparin or other anticoagulants to prevent clotting. This circulation is maintained continuously for, e.g., a 10 hour support period of extracorporeal therapy. In current similar systems, blood or plasma carries toxins from the patient to a bioreactor containing hepatocytes.

[0060] One non-limiting embodiment of the present devices include a) a bioreactor comprising a fluid treatment compartment and a cell compartment, and a selectively permeable barrier separating the fluid treatment compartment and the cell compartment, wherein the cell compartment comprises a population of cells comprising a gene for expressing a modulator of an cytokine or other inflammatory agent.

[0061] Blood, ultrafiltrate from a subject, or other bodily fluids are passed into the fluid treatment compartment, where agents secreted by the cells pass into the blood, ultrafiltrate, or other bodily fluids, by passage of the agents across the selectively permeable barrier.

[0062] Extracorporeal liver support devices including bioreactors are also commonly referred to as bioartificial liver devices (BALDs) or bioartificial liver assist devices (BLADs). A number of such devices are known in the art and can be adapted for use with MSCs. Exemplary commercially available extracorporeal liver support device that can be used as described herein include, but are not limited to, the ELAD® system currently marketed by Vital Therapies, Incorporated (shown in FIG. 1 of U.S. Pat. App. Pub. No. 2005/0182349), Circe's HEPATASSIST®, Gerlach's BELS, and Excorp Medical's BLSS. Additional suitable exemplary devices are described in U.S. Pat. Nos. 6,472,200, 5,605,835; 7,160,719; 7,273,465; 6,858,146; 6,582,955; 5,270,192; 6,759,245; and U.S. Pat. App. Pub. No. 20030017142.

[0063] In one embodiment, as depicted schematically in FIG. 2, a bioreactor **10** comprises a closed vessel **20** that can be of any physical configuration, such as a cylinder, tube, cube, rectangular prism, plastic bag or sac etc. The vessel **20** contains a cell culture **35** composed of cells, suitable media and optionally a cell growth scaffold or matrix. A hollow fiber **30** passes into and out of the vessel **20**. For simplicity, only one hollow fiber is depicted, though a typical bioreactor comprises multiple hollow fibers. The hollow fiber is selectively permeable, permitting passage of gasses and molecules/compounds having a maximum molecular weight (e.g., a maximum of 70, 80, 90, 100, 110, 120, 130, 140, or 150 kD, including increments therebetween) or size, preferably so long as cells cannot pass across the barrier. The hollow fiber **30** comprises a lumen **35**. In use, a fluid, such as cell culture media, and in the context of the present disclosure, a patient's bodily fluids, such as plasma, is passed through the lumen **35** of the hollow fiber **30**, depicted by arrows A and B. Nutrients and protein constituents of the plasma C can pass through the walls of the hollow fiber **30** into the cell culture **25**. Cytokines, growth factors, immunomodulators and other plasma constituents which relate to an inflammatory state also can pass through the walls of the hollow fiber **30** into the cell culture **25**, to stimulate expression of, or to inhibit expression of one or more genes contained within cells of the cell culture. Factors D produced by cells in the cell culture **25** are able to pass through the walls of the hollow fiber **30** and into the plasma or other fluid. In the context of the one embodiment of the present disclosure, the cells within the vessel are modified with one or more genes for expression of one or more factors

that inhibit cytokines or growth factors (which means they in some way inhibit production of or action of the one or more cytokines or growth factors).

[0064] As would be recognized by those of ordinary skill in the art of bioreactor design and related fields, this is merely a schematic diagram of one embodiment of the bioreactor. Variations of the number and configuration of the hollow fibers, as well as the molecular weight cutoff of the hollow fibers, the types of cells within the device, their number, the presence of one or more opening (closeable, using a valve or other useful closure means) in the vessel for depositing or removing cells, cell media, cell growth scaffolds, drugs, etc. from the vessel, and the size, shape and configuration of the device and its parts are possible and are a matter of design choice and/or optimization. In one embodiment, one or more additional hollow fibers are incorporated into the vessel for use in gas exchange. More specifically oxygen or air can be passed through the one or more additional hollow fibers to oxygenate liquids within the vessel, and to remove CO₂ from the vessel. "Tubular" does not imply any cross sectional shape of the hollow fiber, only that the membrane is a fluid conduit.

[0065] Plasma can be separated from cellular components of blood using an ultrafiltrate generator or any other plasma filtration method or device. Alternatively, whole blood can be treated by the devices described herein.

[0066] In a second embodiment, illustrated schematically in FIG. 3, the bioreactor device **110** is a transdermal device configured to adhere to a patient's skin **115** in contact with a wound **116**. A large variety of transdermal devices or patches are available and described in the literature. Unless indicated otherwise, any materials used in the relevant arts for such devices and any device configurations available in the art are useful for purposes described herein so long as they are not inconsistent with the functioning of the device as described herein. The device **110** comprises a backing **120** that typically would be occlusive, but which may permit gas exchange. Adhesive **121** is provided to hold the device **110** in place on a patient's skin. A reservoir **126** containing cells, cell medium and, optionally a cell scaffolding is provided and which is sealed between backing **120** and a membrane that permits exchange of cytokines, growth factors, immunomodulators and other plasma constituents which relate to an inflammatory state, as well as nutrients between the wound **116** and the reservoir **125**. The membrane may be any suitable membrane.

[0067] In yet another exemplary embodiment, depicted schematically for clarity in FIG. 4A, a contact-type bioreactor is provided. Bioreactor **210** is provided, comprising a backing **220** with adhesive about its edges. This diagram is a cross-section viewed from the patient contact side of the device. The backing may be any medically or pharmaceutically-acceptable backing and may be wholly occlusive (preventing passage of gasses and moisture) or gas-permeable (permitting passage of gasses and moisture). As indicated above, a large variety of occlusive and gas-permeable backings are available and described in the transdermal device field. A cell growth chamber **225** is shown. A network of hollow fibers **230** is provided for oxygenation and feeding of cells in the cell growth chamber **225**. More than one such network may be employed in a device such as the device shown. For example a first network of hollow fibers may be used to supply nutrients in liquid form to the cells, while a second may be used to supply gasses (e.g., oxygen) and to remove CO₂ from the cells. As in all embodiments, the cell growth chamber may comprise a cell growth scaffold. In this embodiment, due to

the availability of gasses and nutrients via the one or more hollow fiber networks, the backing **220** may be wholly occlusive to prevent contamination and to maintain moisture in the device. The direction of flow of liquid or gasses through the network **230** is shown by arrows F. The network **230** comprises an inlet **231** and an outlet **232**, which are attached to a source for the liquid or gasses and a suitable disposal receptacle. Alternately the liquids and/or gasses may be fed to the device **210** and repeatedly passed through the device in a closed-loop fashion, provided there is a large enough reservoir of materials to support growth and/or maintenance of the cells in the device over the intended duration of use. Valves **233** are shown, which may be used to shut off or restrict flow through the inlet **231** and outlet **232**. This may be useful in changing out the device, and in general handling of the device. Connectors (not shown), such as Luer lock or taper fittings may be provided for fluidly connecting inlet **231** and outlet (drain) **232** to an external supply/waste disposal or recirculation system. FIGS. 4B and 4C are cross-sectional schematic diagrams of alternate embodiments of the device depicted in FIG. 4A, along segment A shown in FIG. 4A. Both of FIGS. 4B and 4C depict backing **220**, cell growth compartment **225**, and hollow fiber matrix **230**. Adhesive **221** (optional) is shown in these figures attached to lateral extensions or "tabs" extending from the device. Also depicted is a permeable membrane **240** for entrapping cells within the compartment **225**, which can be any suitable polymeric or hydrogel composition as are broadly known and available.

[0068] As can be envisioned by one of ordinary skill, the overall structure and composition of the devices depicted in FIGS. 4A-C can be varied according to design choice and optimization. For instance, adhesive and the depicted extensions or tabs extending laterally from the device may be omitted. Likewise, the backing may be omitted, with the bather membrane extending around and enclosing the cell growth compartment. For example, the membrane may form a "bag", as is depicted in U.S. Patent Publication No. 20050015064 (See, e.g., FIG. 4D). In such an example, the device is wrapped, taped or otherwise placed in contact with a wound.

[0069] FIG. 4D illustrates the concept of using a perfused flat sheet membrane bag in an active wound dressing. The membrane is temporarily placed above the wound and below the outer wound dressing. Such a membrane-based wound dressing can provide nutrition, oxygenation, pH regulation, electrolyte balance, and detoxification of wound debris. This therapy is expected to improve the clinical outcome by reducing the time of wound healing while enabling larger treatment areas, and thus reducing the mortality rate in patients with large surface burns. As shown in FIG. 4D, cells, such as basal keratinocytes, can be applied to the wound prior to application of the device.

[0070] In any of the devices depicted in FIGS. 2, 3 4A-4D, or otherwise disclosed herein, the devices may be provided with one or more one or more ports, or openings in the body of the device that are closeable or sealable through which cells, a patient's biofluid or other contents within the device may be sampled or cells and/or cell growth scaffolds, or other compounds or compositions may be inserted into the device. One or more ports also may be provided for holding or inserting probes for analyzing the contents of the device, such as temperature probes, pH probes, oxygen probes or fluorescent light sources and/or fluorescence detection devices, such as a CCD (Charge-Coupled Device). An optical port also may be

provided for imaging of cells or cell-bearing structures within the device, for example in combination with a fluorescent (excitation) light source.

[0071] In the context of burn healing, the inflammatory process associated with burn healing can be modeled by computer and immunomodulatory factor production can be controlled to optimize the healing process. TNF, IL-1 α , and IL-1 β levels are examples of immunomodulatory factors that might be controlled in a burn patient to prevent untoward inflammatory events. Thus, placing cells transformed with the sTNFR and IL-1ra genetic constructs, is expected to provide control over the inflammatory process. Mathematical modeling or agent-based modeling methods for determining targets for modulation/control of the immune response are described, for example, in United States Patent Publication No. 20080228456, in a variety of contexts. The choice of cytokines to control, and how strong the control needs to be can be modeled in this manner. For instance, when a stronger response is necessary to control a cytokine such as TNF or IL-1, more cells containing a construct for expressing an inhibitor of the cytokine may be added to the bioreactor. Cells may be propagated and dispensed into a device either as individual cell populations, or as cells deposited on a cell growth scaffold, such as beads or ECM sheets. Cells, or cell growth scaffolds comprising cells may be stored in any suitable manner that preserves the viability of the cells, such as by freezing or any other suitable manner.

[0072] In the devices described herein, the cell-containing compartment may comprise a cell growth scaffold, such as a collagen, synthetic polymers or decellularized ECM-derived material onto which suitable cells are grown or maintained. An "ECM-derived material," is a material prepared from an extracellular matrix-containing tissue. Any type of extracellular matrix tissue can be used in the methods, compositions and devices as described herein (see generally, U.S. Pat. Nos. 4,902,508; 4,956,178; 5,281,422; 5,352,463; 5,372,821; 5,554,389; 5,573,784; 5,645,860; 5,771,969; 5,753,267; 5,762,966; 5,866,414; 6,099,567; 6,485,723; 6,576,265; 6,579,538; 6,696,270; 6,783,776; 6,793,939; 6,849,273; 6,852,339; 6,861,074; 6,887,495; 6,890,562; 6,890,563; 6,890,564; and 6,893,666). In certain embodiments, the ECM is isolated from a vertebrate animal, for example and without limitation, from a warm blooded mammalian vertebrate animal including, but not limited to, human, monkey, pig, cow and sheep. The ECM can be derived from any organ or tissue, including without limitation, urinary bladder, intestine, liver, esophagus and dermis. In one embodiment, the ECM is isolated from a urinary bladder. The ECM may or may not include the basement membrane portion of the ECM. In certain embodiments, the ECM includes at least a portion of the basement membrane.

[0073] Commercially available ECM preparations can also be used in the methods, devices and compositions described herein. In one embodiment, the ECM is derived from small intestinal submucosa or SIS. Commercially available preparations include, but are not limited to, SurgisisTM, Surgisis-ESTM, StratasisTM, and Stratasis-ESTM (Cook Urological Inc.; Indianapolis, Ind.) and GraftPatchTM (Organogenesis Inc.; Canton Mass.). In another embodiment, the ECM is derived from dermis. Commercially available preparations include, but are not limited to PelvicolTM (sold as PermacolTM in Europe; Bard, Covington, Ga.), RepliformTM (Microvasive; Boston, Mass.) and AllodermTM (LifeCell; Branchburg, N.J.). In another embodiment, the ECM is derived from urinary

bladder. Commercially available preparations include, but are not limited to UBM (Acell Corporation; Jessup, Md.).

[0074] Selectively-permeable membranes useful in the hollow fibers or other structures used to transfer include hydrophilic or hydrophobic membranes, including, without limitation, polypropylene, polyamide, polysulfone, cellulose, or silicon-rubber is preferred for hollow fiber membranes. The selection of hollow fiber membranes depends on the molecules planned for substance exchange. However, any membranes, such as hollow fiber membranes, useful as substance exchange devices (or mass exchange devices), can be used.

[0075] Gene constructs for controlling levels of a given factor implicated in the inflammatory response may be prepared using any of the large number of recombinant methods described in the literature and which are available from companies, such as Invitrogen, Stratagene and Clontech, among many others. Constructs can be assembled from nucleic acid fragments that contain suitable gene elements, such as coding sequences, response elements, etc.

[0076] TNF—A TNF construct includes at a minimum a control sequence (promoters, enhancers, response elements, etc.) that increases expression of a downstream (3') coding sequence in the presence of TNF (not necessarily directly responsive to TNF, but also responsive to a cellular event triggered by TNF, such as NF- κ B) and a sequence encoding an inhibitor of TNF activity, such as a TNF antagonist or TNF-specific binding reagent, such as a soluble receptor or an antibody or an scFv fragment (cloning and expressing antibody fragments such as an scFv or Fab fragment by, e.g., phage display, is now routinely performed by commercial vendors), or an appropriate "cytokine trap" (see, e.g., Economides, A N et al. *Nature Medicine*, 9(1):47-52 (2003)).

[0077] TNF carries out its inflammatory signaling in cells via activation of the nuclear factor-kappa B (NF- κ B) pathway and is inhibited by soluble TNF receptor. The classical pathway of NF- κ B activation involves an inflammatory response operating through a heterodimer of p50 and p65. NF- κ B dimers are held in the inactive state by a family of inhibitors called I- κ B. Receptor signaling leads to activation of a multisubunit I- κ B kinase (IKK) complex which phosphorylates I- κ B on two key serines. Phosphorylation of I- κ B marks it for degradation by the ubiquitin pathway, so that the NF- κ B dimer is liberated to translocate to the nucleus, bind DNA and activate transcription. It is essential that the inflammatory actions of NF- κ B are switched off once the inflammatory signal ceases, and because the inhibitor I- κ B is degraded on NF- κ B activation. This means new I- κ B must be synthesized. There are three main members of the I- κ B family, two of which, I- κ B β and I- κ B ϵ are synthesized constitutively and reestablish NF- κ B inhibition on cessation of signaling with a relatively slow time course. Synthesis of the third, I- κ B α , is under the control of NF- κ B itself, and it is therefore produced in response to signaling: it enters the nucleus on synthesis, binds to NF- κ B and shuttles it back to the cytoplasm via a nuclear export signal, switching off NF- κ B action with a very short delay, thus making NF- κ B activity self-limiting.

[0078] Accordingly, an appropriate genetic construct, such as a recombinant DNA plasmid containing a gene for expressing soluble TNF receptor (sTNFR), for example an NF- κ B-sensitive promoter operably linked (e.g., upstream of) a sTNFR coding sequence. A soluble TNF receptor is an antagonist of TNF (see, e.g., US Patent Publication No. 20070249538 for a more detailed description of sTNFR and variations thereof) and can be derived from TNFR1 (TNFR α

or TNFR1a) and TNFR2 (TNFR β or TNFR1b). An exemplary sequence for STNF1a is provided in FIG. 6B (referenced below). An exemplary TNF-responsive promoter element is described below and is an NF- κ B-sensitive promoter. **[0079]** IL-1—An IL-1 (for example IL-1 β) construct includes at a minimum a control sequence that increases expression of a downstream (3') coding sequence in the presence of IL-1, operably linked to a sequence encoding an inhibitor of IL-1 activity (e.g., by binding IL-1 or otherwise causing down-regulation of either IL-1 production, availability or activity), such as an IL-1 antagonist or IL-1-specific binding reagent, such as an antibody or an scFv fragment, or an appropriate “cytokine trap”. An exemplary IL-1-responsive promoter element is described below, and an exemplary IL-1 receptor antagonist (IL-1ra) (also referred to as, IL1rn) sequence is shown in FIG. 16B (referenced below).

[0080] TGF β 1—A TGF β 1 construct includes, at a minimum, a control sequence that increases expression of a downstream (3') coding sequence in the presence of TGF β 1, operably linked to a sequence encoding an inhibitor of TGF β 1 activity (e.g., by binding TGF β 1 or otherwise causing down-regulation of either TGF β 1 production, availability or activity), such as an TGF β 1 antagonist, a TGF β 1-specific binding reagent, such as an antibody or an scFv fragment, an appropriate “cytokine trap” or a LAP. An exemplary TGF β 1-responsive promoter element is plasminogen activator inhibitor type 1 (PAI-1) and an exemplary LAP sequence are shown in FIG. 19 (referenced below).

[0081] IL-6—An IL-6 construct includes, at a minimum, a control sequence that increases expression of a downstream (3') coding sequence in the presence of IL-6. An exemplary control sequence is (SEQ ID NO: 8):

5' -GTATTTCCAGAAAAGGAACGTATTTCCAGAAAAGGAACGTATTT
CCCAGAAAAGGAAC - 3'

This promoter element contains only 3 copies of the relevant response element, which can be increased. Of note, this can be activated by various ligands including interferon-alpha, interferon-gamma, EGF, PDGF and IL-6. Soluble IL-6receptor, a “cytokine trap” (see, e.g., Economides, A N et al. *Nature Medicine*, 9(1):47-52 (2003)) or a binding reagent specific to IL-6 may be encoded by this gene (See, generally, S L Plushner, *The Annals of Pharmacotherapy*, 2008 November, Volume 42:1660-68; Economides, A N et al. *Nature Medicine*, 9(1):47-52 (2003); and Ancey, C, et al. *J. Biol. Chem.* 278 (19):16968-16972 (2003)).

Sepsis

[0082] One exemplary therapeutic goal is not to abolish sepsis-induced inflammation per se but rather to define its time course and reduce damage or dysfunction (i.e. promote healing) by modulating inflammation in a rational fashion. More specifically, our goal is to attenuate the positive feedback cycle of inflammation→damage→inflammation, by allowing the body to re-equilibrate its inflammatory response through a repeated, incremental reduction of pro-inflammatory influences. To do so, we have conceived of and prototyped a self-regulating device for individualized control of inflammation.

[0083] Sepsis following infection, trauma, or major surgery results in prolonged, expensive intensive care unit hospitalization and remains a major cause of mortality. It is estimated that over 750,000 patients develop sepsis, of which over 200,

000 die. Sepsis is most often caused by bacterial infection, and even more specifically by Gram-negative bacterial infection. The acute inflammatory response to biological stress such as Gram-negative bacterial endotoxin (lipopolysaccharide; LPS) involves a cascade of events mediated by a large array of cells and molecules that locate invading pathogens or damaged tissue, alert and recruit other cells and molecules, eliminate the offending agents, and finally restore the body to equilibrium. Inflammation causes damage to tissues, which in turn lead to the production of molecules that re-stimulate inflammation. Perplexingly, this feed-forward loop can lead to persistent, dysregulated inflammation that promotes organ dysfunction and death.

[0084] Our overarching hypothesis is that the acute, self-amplifying inflammatory response in experimental Gram-negative sepsis is driven in large part by cytokines such as TNF and IL-1, and that adaptive neutralization of these cytokines can result in reduced inflammation, organ damage, and perhaps also improved survival. Our secondary hypothesis is that computational simulations of the device and disease state can streamline the design of this theranostic device and suggest the optimal protocols for its application.

[0085] One embodiment of the prototype inflammation-regulating bioreactor is based on the production of sTNFR driven by TNF. This design was chosen because TNF is the primary driver of a broad array of inflammatory mediators upon stimulation with endotoxin (Brown, K. L., et al. *Trends Immunol.* 28, 260-266 (2007)). We propose to create, test, and mathematically model a sepsis theranostic based on a modified liver bioreactor, and in parallel to explore computationally the likelihood of clinical utility of such a theranostic device. Gene-modified human HepG2 cells can act as both diagnostic indicators (of TNF as well as sTNFR) while at the same time modifying the inflammatory response using sTNFR. Development of this device will utilize mechanistic computational simulations of the impact of the proposed device on a simulated population of human septic patients, much as we simulated the response to neutralizing anti-TNF antibodies in sepsis (Clermont, G. et al. *Crit Care Med.* 32, 2061-2070 (2004)) as well as vaccination in the setting of anthrax (Kumar, R., et al. *Shock* 29, 104-111 (2008)) The device is envisioned as being developed using an iterative process of simulation and empirical studies to suggest optimal device characteristics as well as timing, duration, and extent of neutralization of TNF, IL-1, or other relevant inflammatory cytokines; see FIG. 5).

[0086] Inflammatory response associated with other disease states or conditions, such as trauma, may be controlled using the methods described herein. For example TNF and IL-1 are implicated in the inflammatory response associated with trauma, such that control of IL-1 and/or TNF should effectively control the inflammatory response associated with trauma (See, e.g., United States Patent Publication Nos. 20030087285 and 20080228456) discussed above.

EXAMPLE 1

TNF-sTNFR Plasmid

[0087] FIG. 6A shows a plasmid map for a TNF-sTNFR plasmid (3xNF κ B-sTNFR-pcDNA3). The plasmid comprises three copies of the NF κ B responsive elements with reduced TK promoter driving production of sTNFR1a. To create this vector we used pcDNA3 (from Invitrogen) as a backbone. Our insert is 3xNF κ B-TK+sTNFR1A. The plas-

mid also comprises NeoR—gene resistance to Neomycin. This was used for transient transfection experiments. FIG. 6B provides the sequence of this construct in pertinent part. Stably transfected lines can be produced by spontaneous integration of the vector and can be selected by Neomycin resistance. In response to TNF stimulation, cells will produce sTNFR1A. Response to TNF for this vector in HepG2 cells transiently transfected with the plasmid is shown in Example 2.

EXAMPLE 2

Prototype Biofeedback Plasmid

[0088] In our prototype biofeedback plasmid, described in Example 1, genetic elements (the NF- κ B promoter) responsive to TNF were placed upstream of the gene coding for mouse sTNFR (FIGS. 6A-6B). TNF carries out its inflammatory signaling in cells via activation of the nuclear factor-kappa B (NF- κ B) pathway and is inhibited by sTNFR. Accordingly, we created a recombinant DNA plasmid containing the mouse NF- κ B-sensitive promoter upstream of the mouse sTNFR gene, and inserted this plasmid into human cells that we felt would be appropriate for long-term, high-level expression of this recombinant gene product (the HepG2 liver cell line).

[0089] The reason for the choice of mouse soluble TNF receptor and human cell line was that we could stimulate the cells with a mouse cytokine and obtain the species-specific cytokine inhibitor, while hopefully avoiding the confounding result that would occur if we were to detect the sTNFR produced by the HepG2 cells themselves.

[0090] To make the plasmid, we obtained plasmids that contained each element separately (a NF- κ B response element was obtained by PCR from a plasmid (3xNFkBTK109) containing that sequence, and sTNFR sequence was obtained from the sTNFR ImageClone™ [Invitrogen] plasmid), as well as a plasmid that allows for high-levels gene transcription in mammalian cells (pcDNA3). Next, the TNF-driven sTNFR plasmid was inserted into HepG2 cells, which were stimulated with mouse TNF following by assay of mouse sTNFR (FIG. 7). Control studies included assaying human sTNFR (to determine if there is any contribution from the human HepG2 cells' own sTNFR), no stimulus, and various other controls (FIG. 7). As seen in this figure, we have created a circuit in which 1) no sTNFR is produced from HepG2 cells transfected with the negative control plasmid or the TNF-driven sTNFR plasmid in the absence of TNF (FIG. 7A), and 2) TNF is produced significantly above background from HepG2 cells transfected with the TNF-driven sTNFR plasmid following stimulation with TNF (FIG. 7A), and 3) that only the TNF-driven sTNFR construct led to a significant reduction in the levels of TNF. We extended these studies to assess the dose-responsiveness of our construct to mouse TNF (FIGS. 7 and 8). Our results suggest that maximal activation was approximately 3.5-fold relative to baseline (FIG. 8). We note that this may be an under-estimate, since the assay may not recognize sTNFR bound to TNF and since constructs using the same TNF-responsive element upstream of luciferase rather than sTNFR suggested a simulation of up to 12-fold (data not shown). We have also successfully transfected HepG2 cells with our proposed fluorescent protein (FIGS. 11A-11B).

[0091] In another experiment, HepG2 cells transfected with this plasmid were placed in a bioreactor and tested for

their initial response to TNF as well as for the time for this initial response to decay. 27×10^6 HepG2 cells were transfected with the 3xNFkB-sTNFR-pcDNA3 vector and were seeded in an 8 ml bioreactor. Samples were collected at a rate of 1 tube/per hour. The cells were stimulated with TNF as follows: 5 day 0 ng/ml TNF; 1 day 3 ng/ml TNF; 1 day 0 ng/ml TNF; 1 day 1 ng/ml TNF; 1 day 0 ng/ml TNF. Results are shown in FIG. 9.

[0092] We also carried out studies on establishing the culture conditions for HepG2 cells, in both standard 2-D and in bioreactor cultures. We utilized a four-compartment, hollow fiber culture bioreactor in which cells can spontaneously reassemble to tissue-like structures in a 3-D perfused cell compartment. (Gerlach, J. C. Bioreactors for extracorporeal liver support. *Cell Transplant.* 15 Suppl 1, S91-103 (2006)) Importantly, the bioreactor comes in several distinct configurations and volumes, including 8 mL, 2 mL, and 1 mL. Importantly, the 1 mL bioreactor is optimized for imaging, a design that may facilitate optical detection of fluorescent or other tagged proteins used for determination of either the patient's own local or systemic inflammatory state or of the production of relevant proteins by the bioreactor in response a given patient's inflammatory response.

[0093] The prototype inflammation-regulating bioreactor was created as follows. The 3-D nature of the cell compartment allows cells to spontaneously form tissue-like structures (Gerlach, J. C. et al. Improved hepatocyte in vitro maintenance in a culture model with woven multicompartament capillary systems: electron microscopy studies. *Hepatology* 22, 546-552 (1995) and Zeilinger, K. et al. Time course of primary liver cell reorganization in three-dimensional high-density bioreactors for extracorporeal liver support: an immunohistochemical and ultrastructural study. *Tissue Eng* 10, 1113-1124 (2004)), similar to those found in vivo, and the convection-based mass transfer as well as the mass exchange in the cell compartment allow restructuring of neo-sinusoidal endothelialized perfusion channels. In turn, these channels allow for physiologic perfusion and flow/pressure alterations as in parenchymal organs. Within 2-3 days of culture, liver cells spontaneously form tissue-like structures, including neo-sinusoids, (Gerlach, J. C. et al. Improved hepatocyte in vitro maintenance in a culture model with woven multicompartament capillary systems: electron microscopy studies. *Hepatology* 22, 546-552 (1995)) with neo-formations of spaces of Disse lined by endothelial cells and structures resembling the Canals of Hering, the anatomical stem cell niche of liver progenitor cells. The vascular-like perfusion allows for long-term support of a cell mass under substantial high-density conditions.

[0094] Each bioreactor contains two bundles of hydrophilic polyether sulfone hollow fiber microfiltration membranes (mPES, Membrana, Wuppertal, Germany) for transport of culture medium (forming 2 independent medium compartments), interwoven with one bundle of multilaminar hydrophobic hollow fiber oxygenation membranes (MHF, Mitsubishi, Tokyo, Japan) for transport of oxygen and carbon dioxide (forming a gas compartment). The fibers are potted within a polyurethane housing (Gerlach, J., Schauwecker, H. H., Hennig, E., & Bucherl, E. S. Endothelial cell seeding on different polyurethanes. *Artif. Organs* 13, 144-147 (1989)) (PUR, Morton, Bremen, Germany), and cells are inoculated through 24 silicone rubber tubes (Silastic, Dow Corning, NY, USA). Cells are thus cultured in the interstitial spaces between the fibers (the fourth compartment, the cell compart-

ment). The microfiltration fibers (Gerlach, J., Stoll, P., Schnoy, N., & Neuhaus, P. Comparison of hollow fibre membranes for hepatocyte immobilisation in bioreactors. *Int. J. Art. Org* 19, 610-616 (1996)) have a molecular weight cut off of MW 400 kDa, allowing larger proteins to pass freely through the fiber walls and into the cell compartment. Culture medium circulates from the lumens of the microfiltration fibers to the cell compartment and back to the fiber lumens, due to the axial pressure drop from the inlet to the outlet of each fiber lumen (Starling flow) (Starling, E. H. On the absorption of fluid from the convective tissue space. *J. Physiol* 19, 312-326 (1896); Kelsey, L. J., Pillarella, M. R., & Zydney, A. L. Theoretical analysis of convective flow profiles in a hollow-fiber membrane bioreactor. *Chemical Engineering Science* 45, 3211-3220 (1990); and Bruining, W. J. A general description of flows and pressures in hollow fiber membrane modules. *Chemical Engineering Science* 44, 1441-1447 (1989)). Medium is pumped through the two-microfiltration fiber bundles in opposing directions (counter-current flow), allowing the medium entering the cell compartment from one bundle (at its high pressure end) to exit by reentering the same bundle (at its low pressure end) or by entering the other bundle (at its low pressure end, adjacent to the first bundle's high pressure end). This complex flow pattern mimics an "arterial and venous" flow in natural tissues ensures that the medium in the cell compartment is well-mixed, so that most of the cells are exposed to the same low concentrations of nutrients, toxins, and waste products, as in the natural liver sinusoids. Additionally, the interwoven oxygenation fibers (Gerlach, J., Kloppel, K., Stoll, P., Vienken, J., & Muller, C. Gas supply across membranes in bioreactors for hepatocyte culture. *Artif. Organs* 14, 328-333 (1990)) ensure that most of the cells receive adequate oxygen delivery and carbon dioxide removal. The gas flow through the oxygenation fibers can be considered as laminar, fully-developed flow of a compressible Newtonian fluid in a circular tube, allowing an analytical solution predicting the gas flow rate as a function of the axial pressure drop along the fibers (Federspiel, W. J., Williams, J. L., & Hattler, B. G. Gas flow dynamics in hollow-fiber membranes. *Aiche J.* 42, 2094-2099 (1996)).

[0095] The bioreactor is integrated into a processor-controlled perfusion device with electronic pressure and flow regulation. Modular pump units for recirculation and fresh media feed, respectively, with exchangeable multi-channel flow heads and gears serve for medium recirculation and—substitution to provide constant levels of pH and nutrition to the cells. A heating unit provides a constant temperature within the perfusion circuit. Flow rates of compressed air and carbon dioxide (CO₂) are controlled by 2 rotameters with a gas-mixing unit. The perfusion tubing with bubble traps is made of standard medical grade dialysis PVC (B. Braun, Melsungen, Germany). Sterilization is performed with ethylene oxide at 60° C. according to clinical standards. We describe in this Example the first study using this type of bioreactor seeded with the gene-modified HepG2 cells (transfected with the TNF-driven sTNFR DNA construct).

[0096] The 3-D nature of the cell compartment of the prototype bioreactor allows cells to spontaneously form tissue-like structures, (Gerlach, J. C. Bioreactors for extracorporeal liver support. *Cell Transplant.* 15 Suppl 1, S91-103 (2006)), similar to those found in vivo, and the convection-based mass transfer as well as the mass exchange in the cell compartment allow restructuring of neo-sinusoidal endothelialized perfu-

sion channels. In turn, these channels allow for physiologic perfusion and flow/pressure alterations as in parenchymal organs. In these bioreactors, hepatocytes and HepG2 cells form neo-sinusoids, endothelialized spaces of Dissé, and Canals of Hering. (Gerlach, J. C. Bioreactors for extracorporeal liver support. *Cell Transplant.* 15 Suppl 1, S91-103 (2006)). Each bioreactor contains two bundles of hydrophilic polyether sulfone hollow fiber microfiltration membranes (mPES, Membrana, Wuppertal, Germany) for transport of culture medium (forming 2 independent medium compartments), interwoven with one bundle of multilaminar hydrophobic hollow fiber oxygenation membranes (MHF, Mitsubishi, Tokyo, Japan) for transport of oxygen and carbon dioxide (forming a gas compartment). The fibers are potted within a polyurethane housing (PUR, Morton, Bremen, Germany), and cells are inoculated through 24 silicone rubber tubes (Silastic, Dow Corning, NY, USA). The microfiltration fibers have a molecular weight cut off of MW 400 kDa, allowing larger proteins to pass freely through the fiber walls and into the cell compartment. Culture medium circulates from the lumens of the microfiltration fibers to the cell compartment and back to the fiber lumens, due to the axial pressure drop from the inlet to the outlet of each fiber lumen (Starling flow) (Gerlach, J. C. Bioreactors for extracorporeal liver support. *Cell Transplant.* 15 Suppl 1, S91-103 (2006)), with a complex flow pattern that mimics an "arterial and venous" flow found in natural tissues. The interwoven oxygenation fibers ensure adequate oxygenation and carbon dioxide removal via 2 rotameters with a gas-mixing unit. The bioreactor is integrated into a processor-controlled perfusion device with electronic pressure and flow regulation. A heating unit provides a constant temperature within the perfusion circuit. The perfusion tubing with bubble traps is made of standard medical grade dialysis PVC (B. Braun, Melsungen, Germany).

[0097] FIG. 10 shows that we can grow HepG2 cells both in standard 2-D (FIG. 10A) and bioreactor cultures (FIGS. 10B-C), and that cells cultured thus can respond to mouse TNF- α by producing mouse sTNFR above those levels driven by the basal promoter (FIG. 10D). We expect to improve upon the degree of inducibility of sTNFR and increase the duration of the experiment by creating stably transfected HepG2 cells. Moreover, we utilized an Analytical Bioreactor, which is optimized for imaging to carry out fluorescence studies (FIG. 11C).

[0098] Induction of fluorescent protein expression by cytokine/grow factor (e.g. TNF levels) can be used for monitoring these factors in patient, as a means of assessing the local or general inflammatory state of the patient.

Designing a "theranostic" variant of the biohybrid device—We envision this device as a true "theranostic," meaning that we wish to not only modify the course of acute inflammation but also to track in near real-time. We therefore propose to assess the amount of active TNF as well as sTNFR both directly (by Luminex™ and ELISA assays) and indirectly, by triggering the production of a fluorescent protein in addition to sTNFR in response to TNF. We will pursue complementary strategies to achieve this goal. In the first, HepG2 cells will be transfected with a construct consisting of the TNF-sensitive promoter/enhancer element (see, e.g., Example 1) upstream of a fluorescent protein in order to detect TNF indirectly. Based on the literature regarding existing fluorescent proteins, most available fluorescent proteins have maturation times longer than 8 hours (a delay that is too long to be

useful for diagnostic purposes). One protein, mCherry (Clontech), has a maturation time of 15 min and another, TurboFP635 (Evrogen, Inc.; FIGS. 11A and 11B) has a 24 min maturation time. We chose to proceed with the latter since it produces a larger quantum yield (0.34) versus 0.22 for mCherry. This approach will allow us to assess the relative levels of TNF, which can be confirmed and calibrated against a TNF- α assay (e.g. Luminescence™ or ELISA).

[0099] In the second approach, we will place a fluorescent protein downstream of the sTNFR coding region in a manner that will allow the production of the fluorescent protein only if sTNFR is produced. To do so, we have begun to construct a vector that includes an Internal Ribosomal Entry Site (IRES)²⁶ and a fluorescent protein. IRESs are relatively short DNA sequences that can initiate RNA translation in a 5' cap-independent fashion. Placement of the IRES and a second gene of interest (ORF 2) downstream of the first target gene (ORF 1) allows co-expression of ORF 1 in a cap-dependent manner and ORF 2 in a cap-independent fashion, thus facilitating translation of two proteins from one mRNA transcript.²⁶ For creation of constructs with bicistronic expression of TurboFP635, we have created a vector which contains IRES followed by TurboFP635 (data not shown), which will simplify subsequent work on future bicistronic vectors. This second approach will allow us to assess the degree of sTNFR production indirectly. Similarly to our proposed strategy for the detection of TNF (see above), we will compare the results of the fluorescence studies to the results of a mouse-specific sTNFR ELISA (FIGS. 7, 8, and 9).

[0100] The above studies will be carried out using HepG2 cells transiently transfected with the various constructs in standard 2-D culture in order to establish optimal experimental conditions. We will examine the production of TurboFP635 in response to various doses of TNF (0.1, 0.3, 1, 3, and 10 ng/mL) at various time points (0, 1, 2, 4, 8, and 24 h). We will then progress to studies in bioreactor culture, in which we will duplicate the dose-curve and time course studies based on the data from the 2-D culture experiments. We will make use of the 1 mL, 4-chamber Analytic Bioreactor. This bioreactor provides four separate cell chambers with approximately 120 μ L of volume in each chamber for cells. A separate inoculation port is provided for each chamber. Each of the chambers is connected to the fiber pathways to expose all the chambers to common media recirculation. Thermofoam cover slips on the bottom of the chambers, and transparent lids for light transmission, allow real time optical microscopy of the cells in the cell chambers. The Analytical Bioreactor can remain connected to the full bioreactor setup, including the heating element that ensures that the cells will receive culture medium at 37° C., while fluorescence imaging is performed (Zeiss Axioskop 40 and JenOptik cooled CCD camera). Fluorescence can be quantified using JenOptik, Optimas, NIH Image, Scion Image, or similar software.

[0101] In parallel, we will carry out studies using a bioreactor setup using a 2-mL bioreactor, in which we will repeat variants of the experiment described in FIG. 9. In this experiment, we will vary the dose of mouse TNF injected into the bioreactor (0.1, 0.3, 1, 3, and 10 ng/mL), the flow rate of medium through the bioreactor, and the length of the medium washing period. We will determine immunofluorescence at various time points (0, 1, 2, 4, 8, 24, 48, 72, and 96 h). If our simulations suggest that we need to ramp up sTNFR production more rapidly than our current construct allows in order to achieve an optimal outcome in vivo, we will modify our

TNF-responsive element (e.g. by adding or removing NF- κ B elements). We will then create a stable transfection vector as follows. The TNF-responsive element (NF- κ B) and sTNFR open reading frame from our NF- κ B-sTNFR-pcDNA3 (Example 1) will be inserted into the pLenti6.3 vector (Invitrogen). The packaging cell line 293FT will be transfected with the new vector together with a packaging vector mixture (ViraPower™, Invitrogen). Stably transfected HepG2 cells will be produced by infection with viral stock following antibiotic selection and follow the procedure described in that figure. These cells will then be seeded into a liver bioreactor (see below).

[0102] Our proposed device would serve to “ratchet down” the positive feedback inflammatory loops set in motion by endotoxin or any other TNF- α -inducing stimulus and self-augmented proximally in large part by TNF- α itself (Jones, A. L. et al. Cancer Surv. 8, 817-836 (1989)). Accordingly, we have characterized the production of TNF- α and its natural inhibitor (sTNFR) in endotoxemic mice and rats. In mice subjected to 3 mg/kg endotoxin, TNF- α reached a peak by 90 min and declined rapidly (Chow, C. C. et al. Shock 24, 74-84 (2005)), while sTNFR rose by 30 min, remained elevated until ~12 h and then declined slowly (FIG. 12). We have observed similar dynamics of TNF- α in rats subjected to 3 mg/kg LPS (FIG. 13A) (Daun, S. et al. J. Theor. Biol. 253, 843-853 (2008)). Most of these data have served as the basis for calibration of mathematical models of the acute inflammatory response in mice (Chow, C. C. et al. The acute inflammatory response in diverse shock states. Shock 24, 74-84 (2005)) and rats (FIG. 13A) (Daun, S. et al. J. Theor. Biol. 253, 843-853 (2008)), respectively (though the rat *E. coli* peritonitis data are as yet unpublished). Importantly, we have carried out detailed studies in rats subjected to sepsis induced by the intraperitoneal implantation of a fibrin clot containing various inocula of *E. coli* (FIGS. 13B & C). From these studies, we have learned that the peak of TNF production as well as bacterial counts in survivable sepsis in this experimental model occurs at approximately 48 h (FIGS. 13B & C). Thus, the fact that our current generation of engineered HepG2 cells produces sTNFR with a lag of approximately 8-12 h and reaches a peak at approximately 24-48 (FIGS. 8 and 9) suggests that we have a realistic time frame for the inhibition of sTNFR if our goal is to allow TNF to drive bacterial killing while minimizing the tissue damaging, later auto-induction of TNF has the potential for success.

[0103] The design and refinement of the inflammation-regulating bioreactor follows an iterative, cyclic process (FIG. 5). We collect data on inflammatory analytes, markers of organ damage, and outcomes in the presence or absence of the device. We then carry out Principal Component Analysis in order to define both the “internal” variables and the “external” inputs and outputs to the model, which are the variables that can or could potentially be controlled by the theranostic device. We identify and modify the parameters that govern the model. Alternatively, the literature may be searched directly in order to extract information needed for the generation of mathematical models of inflammation in a given disease.

[0104] We describe this process in greater detail. We generate a large dataset of inflammatory analytes (which we call a vector) from the various samples taken in the rat at a specific time or from the bioreactor in vitro. We will utilize statistical analysis and data-driven modeling (predominantly using Principal Component Analysis, probit and logit models, and our recently-developed process of Dynamic Profiling [see

below) to derive information about the primary drivers of inflammation in the presence or absence of bioreactor-based intervention. The data obtained from this complementary approach will serve to 1) point us to novel components of inflammation modified by the neutralization of TNF- α ; 2) help us to define parameter values for our mechanistic models; and 3) help us construct reduced mechanistic models that will be more amenable to formal analysis (as we have done in the past (Vodovotz, Y. et al. Mechanistic simulations of inflammation: Current state and future prospects. *Math. Biosci.* 217, 1-10 (2009)). Importantly, we will compare the predictions from statistical models with the predictions of the mechanistic models.

[0105] Standard statistical analyses (t-test, ANOVA, etc., as appropriate) of these data will be extended to the creation of data-driven models as well as our newly developed Dynamic Profiling method (see below). The statistical models would attempt to inter-relate data obtained in the course of Aims 2 and 3 by way of extracting principal components of the output vector of cytokine readings vs. relevant responses (cell death or differentiation, production of glucose or lactate by cells in the bioreactor, etc). Principal components are linear combinations of the output vector (normalized so as to have Euclidean length 1), with the property that they carry the largest variance in several orthogonal directions. This is a dimensionality reduction tool that allows one to monitor significant variation in the output of our devices, by concentrating on just a few (usually up to five or six) statistically most significant orthonormal linear combinations. These combinations are called the leading principal components. They would be our signature responses, and we will model them as a time series of correlated responses (within a patient from the various assays, and between patients as repeated measures on each patient). Repeated measurements designs, MANOVA techniques and multivariate ARIMA models with a non-diagonal covariance structure are the primary statistical tools expected to be used. Another method we would utilize involves more standard regression modeling. Though we cannot, strictly speaking, derive direct mechanistic insights from such modeling, this analysis will help us in understanding the factors that drive the temporal evolution of the pre-eminent responses, as well as highlighting the central drivers of these responses.

[0106] In parallel, we will carry out our mechanistic (mathematical) modeling studies. We will modify our existing models to account for 1) a bacterial pathogen, similar to several of our earlier mathematical models of inflammation (Clermont, G. et al. In silico design of clinical trials: a method coming of age. *Crit Care Med.* 32, 2061-2070 (2004); Kumar, R., Clermont, G., Vodovotz, Y., & Chow, C. C. The dynamics of acute inflammation. *J. Theoretical Biol.* 230, 145-155 (2004); and Reynolds, A. et al. A reduced mathematical model of the acute inflammatory response: I. Derivation of model and analysis of anti-inflammation. *J. Theor. Biol.* 242, 220-236 (2006)); 2) the effect of connecting just the bioreactor itself to the rat's circulation in the presence or absence of bacterial infection; 2) the effect of modulating flow rate and other parameters of the bioreactor; and finally 3) the effect of the full bioreactor that will produce sTNFR in response to TNF. We have previously studied in detail dose- and time-varying production of various cytokines, including TNF, in rats subjected to bacterial endotoxin or *E. coli* fibrin peritonitis (FIG. 13).

[0107] Data such as these, as well as published studies on modeling the removal of inflammatory mediators (for example (Clermont, G. et al. In silico design of clinical trials: a method coming of age. *Crit Care Med.* 32, 2061-2070 (2004); Kumar, R., Chow, C. C., Bartels, J., Clermont, G., & Vodovotz, Y. A mathematical simulation of the inflammatory response to anthrax infection. *Shock* 29, 104-111 (2008); and Waniewski, J. & Prikrylova, D. A mathematical model of extracorporeal antibody removal in autoimmune disease. *Int. J. Artif. Organs* 12, 471-476 (1989)) and many others) will be used as the starting point for our simulation studies. We will start simulating the characteristics of the inflammation-regulating bioreactor by modeling the basic function of the bioreactor as shown in the equations below. These simulations would progress to include data obtained on flow rates in the bioreactor, clearance rates of TNF and sTNFR, and the data derived on the relative fluorescence with respect to actual TNF and sTNFR production. In parallel, we will model the fluorescence data that will act as proxies for the production of TNF and sTNFR, using methods published by others (Wang, X., Errede, B., & Elston, T. C. Mathematical analysis and quantification of fluorescent proteins as transcriptional reporters. *Biophys. J.* 94, 2017-2026 (2008)). This work will include estimation of the production and maturation of TurboFP635.

$$\begin{aligned}\frac{d[TNF\alpha]}{dt} &= \text{Flow_rate} \cdot C_{TNF\alpha} - r_1[sTNFR][TNF\alpha] - d_1[TNF\alpha] \\ \frac{d[NF\kappa B]}{dt} &= K([TNF\alpha]) - d_2[NF\kappa B] \\ \frac{d[sTNFR]}{dt} &= G([NF\kappa B]) - r_1[sTNFR][TNF\alpha] - d_3[sTNFR] \\ \frac{d[C]}{dt} &= r_1[sTNFR][TNF\alpha] - r_2[C]\end{aligned}$$

[0108] Using these data, as well as data on markers of organ damage/dysfunction in the animals, we will calibrate our mathematical model to experimental data using data-fitting algorithms that we have already deployed (Chow, C. C. et al. The acute inflammatory response in diverse shock states. *Shock* 24, 74-84 (2005); Wang, X., Errede, B., & Elston, T. C. Mathematical analysis and quantification of fluorescent proteins as transcriptional reporters. *Biophys. J.* 94, 2017-2026 (2008); and Torres, A. et al. Mathematical modeling of post-hemorrhage inflammation in mice: Studies using a novel, computer-controlled, closed-loop hemorrhage apparatus. *Shock* 32, 172-178 (2009)). Given a textual specification of the equations, and values for the coefficients and initial conditions, the integrator writes out files of time series data for analytes in the model. We will collect analyte data, which will be aggregated to produce the most likely value across the population (for example, we may take the mean, median, or some more complex statistical analysis of the data). Thus, we will have created a new, general time series for each analyte. To fit the model to the data, we will begin with a set of tentative coefficient values, which may be random, or may be seeded with initial values that take advantage of some expert knowledge of the system. In each iteration, a new set of candidate values will be generated, the resulting model will be evaluated, and the prediction error of the model will be computed with respect to the aggregated time series. This error information will be then direct the choice of parameter values in the ensuing iteration. This process will be repeated

until our searches have converged upon a point whose error cannot be improved, thus producing the best-fit model for the population.

EXAMPLE 3

TNF-sTNFR Plasmid

[0109] FIG. 14A shows a plasmid map for plasmid TNF-sTNFR (pLenti6-3xNFkB-sTNFR-Ires-TurboFP). The plasmid contains three copies of the NF- κ B responsive elements with a reduced thymidine kinase (TK) promoter driving a coding sequence for sTNFR1a (soluble TNF- α receptor). Other features include: IRES (Internal Ribosomal Entry site, which allows production of a second protein from same mRNA; TurboFP635 (modified red fluorescent protein, with a short maturation time) and BlasticidineR (gene conferring resistance to the antibiotic compound Blasticidine; stably transfected lines can be selected by Blasticidine resistance). In response to TNF stimulation, cells will produce sTNFR1A and TurboFP635. Of note, genes carried on lentiviral vectors, such as pLenti6.3, can be integrated by lentiviral transduction methods as are known in the art.

[0110] All vectors were sequenced with using BigDye3.1 sequencing kit on ABI3100 or ABI3730 sequencer. FIG. 14B provides confirmatory sequences for pertinent portions of plasmid TNF-sTNFR.

[0111] Other NF- κ B-responsive promoters were tested, as shown in FIG. 15. It should be recognized that different promoters can yield different results, depending on the cell type, though in most cases choice of promoter would be a matter of optimization for a given disease application based on the statistical and mathematical modeling analysis described above.

EXAMPLE 4

IL-1-IL-1ra Plasmid

[0112] FIG. 16A shows a plasmid map for plasmid IL-1-IL-1ra (IL1RE-IL1ra-IresTurboFP-lenti6.3). The plasmid comprises three copies of the IL-1 β responsive elements with reduced TK promoter driving production of IL-1ra (soluble IL-1 receptor). Other features include: IRES (Internal Ribosomal Entry site, which allows production of a second protein from same mRNA; TurboFP635 (modified red fluorescent protein); and BlasticidineR (gene conferring resistance to the antibiotic compound Blasticidine; stably transfected lines can be selected by Blasticidine resistance). In response to IL-1 stimulation, cells will produce IL-1ra and TurboFP635. FIG. 16B provides confirmatory sequences for pertinent portions of plasmid IL-1-IL-1ra.

[0113] For the backbone of this construct, we used pLenti6.3/V5DEST_verA_R1R2 (from Invitrogen). Our insert is 3xIL1RE-TK-IL1rn-IRES-TurboFP635. IRES is derived from the Clontech pIRES vector. It contains a GC-rich region which cannot be sequenced, and therefore might contain differences from the depicted sequence. In an additional experiment, we switched from IRES to IRES2, which is much stronger and should produce increased amounts of fluorescent protein. We also can use a "self-cleaving" peptide sequence (like T2A, P2A, etc., see, e.g., Szymczak et al., Correction of multi-gene deficiency in vivo using a single 'self-cleaving' 2A peptide-based retroviral vector. *Nat Biotechnol.* 2004 May; 22(5):589-94. Epub 2004 Apr. 4) for co-production therapeutic protein and detection protein.

[0114] Although we are currently using TurboFP635 as a fluorescent tag or indicator, other fluorescent/luminescent proteins should be equally useful in this context. That said, we believe that TurboFP635 and TagGFP (both from "Evrogen") are preferred because they have very short maturation time (12-24 min) as compare with most other proteins. For optimal detection, fast-maturing and degrading proteins are most desirable.

EXAMPLE 5

Alternative TNF-sTNFR Plasmid

[0115] FIG. 17A shows a plasmid map for an alternative TNF-sTNFR plasmid (pLenti6-3xNFkB-sTNFR-T2A-TurboFP). The plasmid comprises three copies of an NF- κ B responsive elements with reduced TK promoter driving production of sTNFR1a (soluble TNF receptor). Other features include: T2A ("self-cleaving" peptide); TurboFP635; and BlasticidineR (gene conferring resistance to the antibiotic compound Blasticidine; stably transfected lines can be selected by Blasticidine resistance). In response to stimulation with TNF- α , cells will produce sTNFR1A and TurboFP635 proteins. FIG. 17B provides confirmatory sequences for pertinent portions of plasmid pLenti6-3xNFkB-sTNFR-T2A-TurboFP.

EXAMPLE 6

TNF-TurboFP Plasmid

[0116] FIG. 18A shows a plasmid map for a TNF-TurboFP plasmid (pLenti6-3xNFkB-TurboFP). The plasmid comprises three copies of the NF- κ B responsive elements with reduced TK promoter driving production of TurboFP635. The plasmid also contains BlasticidineR, so that stably transfected lines can be selected by Blasticidine resistance. In response to stimulation with TNF- α , cells will produce TurboFP635 protein. This vector can be used as a diagnostic for TNF- α (and by inference, possibly also for the general or local inflammatory state of the patient) by fluorescence. FIG. 18B provides confirmatory sequences for pertinent portions of plasmid pLenti6-3xNFkB-TurboFP.

EXAMPLE 7

LAP Expression Vector

[0117] A plasmid can be produced operably linking the TGFbeta responsive element (from the PAI-1 promoter) 5'-TCGAGAGCCAGACAAAAAGCCAGACATT-TAGCCAGACAC-3' (SEQ ID NO: 7). 12 copies of this sequence before minimal adenovirus MLP promoter can give stimulation 1300 folds in HepG2 cells (see, Dennler, S. et al. *The EMBO Journal* Vol. 17 No. 11 pp. 3091-3100, 1998; see also GenBank Accession No. NM_000660 for the structure of TGFbeta1 and FIG. 19.

EXAMPLE 8

Modeling of Traumatic Brain Injury

[0118] Below, we describe various aspects of work designed to yield a mathematical model of the inflammatory response in the setting of traumatic brain injury (TBI). Such a mathematical model is envisioned as serving for the prediction of the injury outcome and for selecting an efficient treatment protocol (including a treatment using a specifically-tailored inflammation-regulating bioreactor described

extensively above). Such a computational model could relate the cytokine data of patients with the patients' health or local or overall extent of tissue damage.

[0119] In our work, we utilized cytokine data for several patients with TBI. There are several obstacles for constructing good mathematical model from the given data set. One concern is that the dimension of the data set is quite large (13) so we cannot directly associate data with model variables since the resulting model would be too complicated. We addressed this issue by performing statistical analysis on the data. We used principal component analysis (PCA) to reduce the dimension of data, and also we carried out correlation analysis to further reduce redundant variables. A limitation is that we do not have data representing such important components of the immune response as the concentration of the inflammatory cells and measure of damage. Without these components it is more difficult to calibrate our prediction of inflammatory cells concentration and damage accurately, and this may lead to several models with the same fitting result for the cytokine data but with different behavior of predicted damage. We are going to overcome this difficulty by constructing the ensemble of models (Daun et al., 2008).

[0120] We obtained cytokine data for 33 patients. The data is given for the following cytokines: IL-1 β , IL-2, IL-4, IL-5, IL-6, IL-8, TNF- α , IL-13, MIP-1 α , MIP-1 β , VEGF, IL-1 α , and IL-10. Therefore, the dimension of cytokine data is 13. Besides cytokine data we also have some patient related data such as patient age, gender, etc. For each patient data is given at discrete time points. The average number of time points for all patients is 13.

[0121] To reduce the dimension of cytokine data we first carried out a principal component analysis and correlation analysis (PCA) for this data. Both analyses were performed on all cytokine data at once without consideration of different time points and distinct patients. The main reason for such procedure was that we don't have much data for each patient and the number of patients is relatively small. For every statistical analysis (and for PCA especially) it is best to have as many data points as possible to obtain the best results. So it was better to use a mixed data rather than to use small amount of data. We obtained the results shown in FIG. 20 from PCA of the original cytokine data.

[0122] It is seen from FIG. 20 that IL-6 and IL-8 played the main role in the first principal component. But these results do not give much information about data because the principal role of those cytokines can be easily explained by the fact that their values change in the most significant way from almost 0 to more than 1000; meanwhile, other cytokines do not change to the same extent. Hence, the variances of IL-6 and IL-8 are very high and they contribute to the principal components more than others. To address this issue we normalized the data by dividing each column of cytokine data by its norm. After this we performed PCA again and obtained the results shown in FIG. 21

[0123] Now it is seen that the first principal component is a linear combination of TNF- α , MIP-1 α , MIP-1 β , IL-8, IL-10, IL-6. It is a plausible result since in many mathematical models of inflammation response the cytokines from this list are used.

[0124] To reduce the dimension of cytokine data even more we also looked at the correlation matrix of cytokines. There were quite high correlation coefficients between MIP-1 α and MIP-1 β , as well as between IL-8 and IL-6. Since MIP-1 α , MIP-1 β , and IL-8 are chemokines we decided to use only one variable describing chemokine instead of three variables. Therefore we are left with only three cytokines: pro-inflammatory cytokines TNF- α , IL-6, and anti-inflammatory cytokine IL-10. Throughout the following analysis, only TNF- α , IL-6, and IL-10 were analyzed.

[0125] Cytokine data for each patient (33) were reviewed (data not shown). From the visual examination of graphs showing cytokine data over time, IL-6 demonstrated the most interesting behavior. For most of the patients the initial value of IL-6 was high and it rapidly decayed to low value. Then IL-6 has a peak near $t=40$, or near $t=70$, or it has both these peaks. At the end of the observation, IL-6 begins to decay. TNF- α also has a prominent peak for some patients. Peaks of IL-10 occur a moment later after peaks of IL-6 and TNF- α , which confirms the anti-inflammatory nature of IL-10: when inflammation progresses (the level of IL-6 and TNF- α are high), then more IL-10 is produced, and as result the inflammatory response decays.

[0126] To better understand the relation between time and peaks of cytokines we carried out the following analysis. First of all, we unified the time scale for all patients. In order to achieve this we divided the time interval $[0, 120]$ into 20 intervals of equal length, and considered linear interpolation of the cytokine data for each patient. Then we chose the middle point of each interval and took the average value of each cytokine at each interval. After this procedure we got cytokine data for all patients at the same time points. If the data for any patient at the particular interval was missing then we assigned special value for such an interval. The next step was to analyze the distribution of peaks of cytokines in time. We decided not to simply compare the value of cytokines at the given point with some threshold value to understand whether the value of cytokine is high or low, but instead we computed the local variance for each cytokine (local in the sense that we took only 3-4 points for computing the variance) and then we compared this value with a threshold value. If at the given point the local variance was high then we assigned 1 to this point (interval), otherwise we assigned 0. After processing all patients we got three matrices of 0's and 1's (the rows of matrices corresponded to the patients, and the columns to the time) which represented the behavior of cytokines in time: one (1) stands for significant changes of values (i.e. a peak), and zero (0) tells that there is no significant changes. We then summed up the numbers of ones at each column and divided these values by the number of patients for which data was available for the given interval. We plotted the resulting vector and obtained the distribution of local variance (peaks in some sense) for cytokines in time.

[0127] FIG. 22 confirms that IL-6 indeed has peaks at $t=40$ and $t=70$ for many patients, and also that its initial value is high and decays immediately.

[0128] From FIG. 23, for TNF- α it is not very easy to draw any useful conclusions. It seems that the peaks of TNF- α can

occur at any time. This supports the conclusion that result that TNF- α plays a significant role in the PCA.

[0129] FIG. 24 for IL-10 partially resembles the figure for IL-6. But the initial value of IL-10 is low and increases.

[0130] We constructed several ordinary differential equation) mathematical models for the inflammatory response that accompanies TBI. Herein, only 2 models are presented. As indicated above, a limitation here is that we have data only for cytokines, and no data for damage or inflammatory cells. Cytokines are produced by inflammatory cells, which in turn are directly activated by cytokines and indirectly activated by tissue damage. All models have the same number of variables and equations: damage D, inflammatory cells M, chemokine C, TNF- α , IL-10, and IL-6. Relations between these variables are presented in FIG. 25.

[0131] FIG. 25 is a diagram showing relations between variables for TBI used in the ordinary differential equation modeling described below. Solid lines represent production and dashed lines represent inhibition.

[0132] The first model is described by the following equations:

$$\begin{aligned} \frac{dD}{dt} &= d_0M - d_1D, \\ \frac{dM}{dt} &= \frac{m_0D}{1+m_1D} + \frac{m_2C}{1+m_3C} - m_4(M-1), \\ \frac{dC}{dt} &= \frac{c_0D}{1+c_1D} - c_2C, \\ \frac{dIL_{10}}{dt} &= i_0M - i_1IL_{10}, \\ \frac{dTNF}{dt} &= \frac{t_0M}{1+t_1IL_{10}} - t_2TNF, \\ \frac{dIL_6}{dt} &= \frac{b_0M^6}{1+b_1IL_{10}} - b_2IL_6. \end{aligned}$$

[0133] We used the simplest possible equation for the damage. The equation describing the time evolution of inflammatory cells (M) plays a central role in this mathematical model, because the level of these cells regulates the level of all cytokines in this model. The decaying term for M is of the form (M-1) because we wanted to put a lower bound for M at the level 1 in order to take advantage of high powers of M: if the level of M were less than 1, then the high powers of M would result in a slow growth rate (while our intention is in fact to use high powers to represent high growth rate). We used the sixth power of M in the equation describing the time evolution of IL-6 because our experiments with lower powers gave poorer results when attempting to fit to the cytokine data from TBI patients (data not shown). Actually, the high power of M in the equation for IL-6 can be explained from the behavior of IL-6, namely that this cytokine changes rapidly from low values to high values. This case is used to illustrate a specific example; other powers may also be used in order to fit the mathematical model to patient data. The obvious problem with this model is that there is no feedback (positive or negative) from the equations for cytokines to the first three equations. Nevertheless, the fitting results, even for this simple model, were good.

[0134] Our next model is the following:

$$\begin{aligned} \frac{dD}{dt} &= d_0M - d_1D, \\ \frac{dM}{dt} &= \left(\frac{m_0D}{1+m_1D} + \frac{m_2C}{1+m_3C} + \frac{m_4TNF}{1+m_5TNF} + \frac{m_6IL_6}{1+m_7IL_6} \right) \frac{1}{1+m_8IL_{10}} - m_9M, \\ \frac{dC}{dt} &= \frac{c_0D}{1+c_1D} - c_2C, \\ \frac{dIL_{10}}{dt} &= i_0M - i_1IL_{10}, \\ \frac{dTNF}{dt} &= \frac{t_0M}{1+t_1IL_{10}} - t_2TNF, \\ \frac{dIL_6}{dt} &= \frac{b_0M^6}{1+b_1IL_{10}} - b_2IL_6. \end{aligned}$$

[0135] Here we changed only the equation for inflammatory cells. This mathematical model incorporates the positive feedback from pro-inflammatory cytokines IL-6 and TNF, and negative feedback from the anti-inflammatory cytokine IL-10. This model showed better fitting results than the first model.

[0136] Before fitting our models to the actual TBI patient data, we modified the data values themselves. We multiplied the cytokine data by appropriate coefficients to get approximately the same scale for all cytokines. We did this in order to have the same boundaries for parameters in our model. For each model we have three more parameters: the initial values of tissue or overall damage, inflammatory cells, and chemokine. We wrote a MatLab code for performing fitting procedure for our models. At this time, we fit each model for individual patients only.

[0137] Our fitting procedure is the following. We choose one patient, then we choose the initial guess for parameters (randomly or based on previous parameter estimations), and we use the Nelder-Mead simplex method for parameter optimization. The error function in our case is the sum of errors between computed values of cytokines from our equations and the values from original data set (we compute the Euclidean distance between two data vectors). Other methods for parameter fitting, either published or proprietary, may also be used for this purpose.

[0138] The results for several patients were obtained for both models, or for the second model only.

[0139] As a subsequent step, an analysis of the parameter set thus obtained would be performed to understand the relations between and among the parameters.

[0140] In future work, we will continue improving our model, though we we want to keep the model quite simple, and not consider large complicated models with hundreds of parameters. Next we plan to find a way to divide patients who have the similar cytokine behavior into groups, and then try to fit all patients in one group using the same set of parameters (only initial values of damage, M, and C may be different for distinct patients). Also, we intend to construct an ensemble of models to better predict the behavior of the damage just from one model with fixed parameters.

SEQUENCE LISTING

<160> NUMBER OF SEQ ID NOS: 8

<210> SEQ ID NO 1
<211> LENGTH: 920
<212> TYPE: DNA
<213> ORGANISM: Artificial Sequence
<220> FEATURE:
<223> OTHER INFORMATION: Partial sequence of plasmid 3xNFkB-sTNFR-
pcDNA3.

<400> SEQUENCE: 1

```
cgctgcttcg gatccgggga ctttcccg gactttcccg gggactttcc cctcgagatc 60
cggcaaacc cgcccagcgt cttgtcattg gcgaattcga acacgcagat gcagtcgggg 120
cggcgcggtc cgaggccac ttcgcatatt aaggtgacgc gtgtggcctc gaacaccgag 180
cgaccctgca gcgaccgcgt taacagcgtc aacagcgtgc cgcagatcca ctagtaaccg 240
ccgccagtgt gctggaattc tgcagatcat gggctctccc accgtgctg gcctgctgct 300
gtcactgggt ctcctggctc tgctgatggg gatacatcca tcaggggtca ctggactagt 360
cccttctctt ggtgaccggg agaagagga tagcttgtgt cccaaggaa agtatgtcca 420
ttctaagaac aattccatct gctgcaccaa gtgccacaaa ggaacctact tggtagtgga 480
ctgtccgagc ccaggggcgg atacagtctg caggagtggt gaaaagggca cctttacggc 540
ttcccagaat tacctcagc agtgtctcag ttgcaagaca tgtcggaaag aaatgtccca 600
ggtggagatc tctccttgcc aagctgacaa ggacacggtg tgtggctgta aggagaacca 660
gttccaacgc tacctgagtg agacacactt ccagtgcgtg gactgcagcc cctgcttcaa 720
cggcaccgtg acaatcccct gtaaggagac tcagaacacc gtgtgtaact gccatgcagg 780
gttctttctg agagaaagtg agtgcgtccc ttgcagccac tgcaagaaaa atgaggagtg 840
tatgaagtgt tgctacctc ctccgcttgc aaatgtcaca aacccccagg actcaggtac 900
tgcggtgtaa gctaggatcc 920
```

<210> SEQ ID NO 2
<211> LENGTH: 2500
<212> TYPE: DNA
<213> ORGANISM: Artificial Sequence
<220> FEATURE:
<223> OTHER INFORMATION: Partial sequence of pLenti6-3xNFkB-sTNFR-Ires-
TurboFP.

<400> SEQUENCE: 2

```
ctttgtatac aaaagtgtg gatccgggga ctttcccg gactttcccg gggactttcc 60
cctcgagatc cggcaaacc cgcccagcgt cttgtcattg gcgaattcga acacgcagat 120
gcagtcgggg cggcgcggtc cgaggccac ttcgcatatt aaggtgacgc gtgtggcctc 180
gaacaccgag cgaccctgca gcgaccgcgt taacagcgtc aacagcgtgc cgcagatcca 240
ctagtaaccg ccgccagtgt gctggaattc tgcagatcat gggctctccc accgtgctg 300
gcctgctgct gtcactgggt ctcctggctc tgctgatggg gatacatcca tcaggggtca 360
ctggactagt cccttctctt ggtgaccggg agaagagga tagcttgtgt cccaaggaa 420
agtatgtcca ttctaagaac aattccatct gctgcaccaa gtgccacaaa ggaacctact 480
tggtagtgga ctgtccgagc ccaggggcgg atacagtctg caggagtggt gaaaagggca 540
```

-continued

```

cctttacggc ttcccagaat tacctcaggc agtgtctcag ttgcaagaca tgtcggaaag 600
aatgtccca ggtggagatc tctccttgcc aagctgacaa ggacacggtg tgtggctgta 660
aggagaacca gttccaacgc tacctgagtg agacacactt ccagtgcgtg gactgcagcc 720
cctgcttcaa cggcaccgtg acaatcccct gtaaggagac tcagaacacc gtgtgtaact 780
gccatgcagg gttctttctg agagaaagtg agtgcgctcc ttgcagccac tgcaagaaaa 840
atgaggagtg tatgaagttg tgcctacctc ctccgcttgc aaatgtcaca aacccccagg 900
actcaggtag tgcggtgtaa gcacccaact tttctataca aagttgctgc tagcctcgag 960
aattcacgcy tgcagcatgc atctaggcgc gccaatccg cccctctccc tcccccccc 1020
ctaacgttac tggccgaagc cgcttggaat aaggccggtg tgcgtttgtc tataatgtgat 1080
tttcacccat attgccgtct tttggcaatg tgagggcccg gaaacctggc cctgtcttct 1140
tgacgagcat tcctaggggt ctttcccctc tcgccaaagg aatgcaaggt ctgttgaatg 1200
tcgtgaagga agcagttcct ctggaagctt cttgaagaca aacaactct gtacgcaccc 1260
tttgaggca gcggaacccc ccacctggcg acaggtgcct ctgcggccaa aagccacgtg 1320
tataagatac acctgcaaag gcggcacaac cccagtgcc a cgttgtgagt tggatagttg 1380
tggaaagagt caaatggctc tcctcaagcg tattcaaca ggggctgaag gatgccaga 1440
aggtacccca ttgatggga tctgatctgg ggctcggtg cacatgcttt acatgtgttt 1500
agtcagaggt aaaaaaacgt ctaggcccc cgaaccacgg ggacgtggtt ttccttgaa 1560
aaacacgatg ataagcttgc cacaaccgca caactttgta taataaagtt gctgctagcg 1620
ctaccggact cagatctcga gctcaagctt cgaattctgc agtcgacggt accgcgggcc 1680
cgggatccac cggctcggc acatggtggg gaggatagcg tgctgatcac cgagaacatg 1740
cacatgaaac tgtacatgga gggcaccgtg aacgaccacc actcaagtg cacatccgag 1800
ggcgaaggca agccctacga gggcaccag accatgaaga tcaaggtggt cgagggcggc 1860
cctctcccc tgccttcga catcctggct accagcttca tgtacggcag caaaccttt 1920
atcaaccaca cccagggcat cccgacttc tttaaagcag ccttccctga gggcttcaca 1980
tgggagagga tcaccacata cgaagacggg ggcgtgctga ccgctacca ggacaccagc 2040
ctccagaacg gctgcctcat ctacaacgct aagatcaacg ggggtgaact cccatccaac 2100
ggcctgtgta tgcagaagaa aacactcggc tgggaggcca gcaccgagat gctgtacccc 2160
gctgacagcg gcctgagagg ccatagccag atggccctga agctcgtggg cgggggctac 2220
ctgcactgct ccctcaagac cacatacaga tocaagaaac ccgctaagaa cctcaagatg 2280
cccggcttct acttcgtgga caggagactg gaaagaatca aggaggccga caaagagacc 2340
tacgtcgagc agcacagat ggctgtggcc aggtactgcy acctgcctag caaactgggg 2400
cacagctgat acccagcttt cttgtacaaa gttggttgat atccagcaca gtggcggccg 2460
ctcaggtcta gagggcccgc ggttcgaagg taagcctac 2500

```

<210> SEQ ID NO 3

<211> LENGTH: 2286

<212> TYPE: DNA

<213> ORGANISM: Artificial Sequence

<220> FEATURE:

<223> OTHER INFORMATION: Partial sequence of IL1RE-IL1ra-IresTurboFP-lenti6.3

<400> SEQUENCE: 3

-continued

agttcaatta cagctcttaa ggctagagta cttataacga ctactatag gctagcagaa	60
tctgcttagg gttaggcgtt ttgcgctgct tcggatccac attgcacaat ctacattgca	120
caatctacat tgcacaatct ctcgagatcc ggcaaacccc gccacgcgtc ttgtcattgg	180
cgaattcgaa cacgcagatg cagtcggggc ggccggtcc gaggtccact tcgcatatta	240
aggtgacgcy tgtggcctcy aacaccgagc gaccctgcag cgaccgcctt aacagcgtca	300
acagcgtgcc gcagatccac ccattggctc agaggcagcc tgccgccctt ctgggaaaag	360
accctgcaag atgcaagcct tcagaatctg ggatactaac cagaagacct tttacctgag	420
aaacaaccag ctctattgct ggtacttaca aggaccaa atcaaaactag aagaaaagtt	480
agacatggtg cctattgacc ttcattagtgt gttcttgggc atccacgggg gcaagctgtg	540
cctgtcttgt gccaaagtct gagatgat atcaagctccag ctggagggaag ttaacatcac	600
tgatctgagc aagaacaaa aagaagacaa gcgctttacc ttcattccgt ctgagaaaag	660
ccccaccacc agctttgagt cagctgcctg tccaggatgg ttcctctgca caaacactaga	720
ggctgaccgt cctgtgagcc tcaccaaac accggaagag ccccttatag tcacgaagtt	780
ctacttccag gaagaccaat agtactgccc aggcctgtaa taatcaccaa ctgctgatc	840
actctggcga attcacgcgt cgagcatgca tctagggcgg ccaattccgc cctctccct	900
ccccccccc taacgttact ggccgaagcc gcttggaaata aggcgggtgt gcgtttgtct	960
atatgtgatt ttccaccata ttgccgtctt ttggcaatgt gaggggcccg aaacctggcc	1020
ctgtcttctt gacgagcatt cctaggggtc tttccctct cgccaaagga atgcaaggtc	1080
tgttgaatgt cgtgaaggaa gcagttcctc tggaaacttc ttgaagacaa acaactctg	1140
tagcgacct ttgcaggcag cggaaacccc cacctggcga caggtgcctc tgcggccaaa	1200
agccacgtgt ataagataca cctgcaaagg cggcacaacc ccagtgccac gttgtgagtt	1260
ggatagtgtt ggaaagatgc aaatggctct cctcaagcgt attcaacaag gggctgaagg	1320
atgccagaa ggtaccacct tgtatgggat ctgatctggg gcctcggtgc acatgcttta	1380
catgtgttta gtcgaggtta aaaaaacgct taggcccccc gaaccacggg gacgtggttt	1440
tcctttgaaa aacacgatga taagcttgcc acaaccggg atccaccggt cgccaccatg	1500
gtgggtgagg atagcgtgct gatcaccgag aacatgcaca tgaaactgta catggagggc	1560
accgtgaacg accaccactt caagtgcaca tccgaggcgg aaggcaagcc ctacgagggc	1620
accagacca tgaagatcaa ggtggtcgag ggccgccc ccccttgc cttogacatc	1680
ctggctacca gttcatgta cggcagcaaa acctttatca accacacca gggcatcccc	1740
gacttcttta agcagtcctt ccctgagggc ttcacatggg agaggatcac cacatacga	1800
gacggggggc tgcagaccgc taccaggac accagcctcc agaacggctg cctcatctac	1860
aacgtcaaga tcaacggggt gaacttccca tccaacggcc ctgtgatgca gaagaaaaca	1920
ctcggctggg aggccagcac cgagatgctg taccctcctg acagcggcct gagaggccat	1980
agccagatgg ccctgaagct cgtggggggg ggctacctgc actgctccct caagaccaca	2040
tacagatcca agaaaccgc taagaacctc aagatgccc gcttctactt cgtggacagg	2100
agactggaaa gaatcaagga ggccgacaaa gagacctacg tcgagcagca cgagatggct	2160
gtggccaggt actgcacct gcctagcaaa ctggggcaca gctgatcggc ccgcttccct	2220
ttagtgaggg ttaatgcttc gagcagacat gacgcgtacc ggttagtaag cgtaccggtt	2280

-continued

agtaat 2286

<210> SEQ ID NO 4
 <211> LENGTH: 1900
 <212> TYPE: DNA
 <213> ORGANISM: Artificial Sequence
 <220> FEATURE:
 <223> OTHER INFORMATION: Partial sequence of pLenti6-3xNFkB-sTNFR-T2A-TurboFP.

<400> SEQUENCE: 4

cgaattctgc agtcgacggt accgcgggcc cgggatccac cggtagaact ttgtatacaa 60
 aagtgtgga tccggggact ttcccgggga ctttcccggg gactttcccc tcgagatccg 120
 gcaaaccgcc ccacagctct tgtcattggc gaattcgaac acgcagatgc agtcggggcg 180
 gcgcggtccg aggtccactt cgcataataa ggtgacgcgt gtggcctcga acaccgagcg 240
 accctgcagc gaccgcctta acagcgtcaa cagcgtgccg cagatccact agtaacggcc 300
 gccagtgctg tgaattctg cagatcatgg gtctccccac cgtgctggc ctgctgctgt 360
 cactggtgct cctggctctg ctgatgggga tacatccatc aggggtcact ggactagtcc 420
 cttctcttgg tgaccgggag aagagggata gcttgtgtcc ccaaggaaag tatgtccatt 480
 ctaagaacaa ttccatctgc tgcaccaagt gccacaaagg aacctacttg gtgagtgact 540
 gtccgagccc agggcgggat acagctctga gggagtgtga aaagggcacc tttaccgctt 600
 cccagaatta cctcaggcag tgtctcagtt gcaagacatg tcggaaagaa atgtcccagg 660
 tggagatctc tccttgccaa gctgacaagg acacggtgtg tggctgtaag gagaaccagt 720
 tccaacgcta cctgagtgag acacacttcc agtgcggtgga ctgcagcccc tgcttcaacg 780
 gcaccgtgac aatcccctgt aaggagactc agaacaccgt gtgtaactgc catgcagggt 840
 tctttctgag agaaagtgag tgcgtccctt gcagccactg caagaaaaat gaggagtgtg 900
 tgaagtgtg cctacctcct ccgcttgcaa atgtcacaaa ccccaggac tcaggtagctg 960
 cgggtgaagc acccaacttt tctatacaaa gttgctgcta gcctcgagaa ttcaccgctc 1020
 gagcatgcat ctagggcgcc cacaactttg tataataaag ttgctgctag cgctaccgga 1080
 ctcatgctc gagctcaagc ttcgaattct gcagtcgacg gtaccgcggg cccgggatcc 1140
 accggtcgcc accatggtgg gtgaggatag cgtgctgac accgagaaca tgcacatgaa 1200
 actgtacatg gagggcaccg tgaacgacca ccacttcaag tgcacatccg agggcggaagg 1260
 caagccctac gagggcaccg agaccatgaa gatcaaggty gtcgagggcg gccctctccc 1320
 cttgccttc gacatcctgg ctaccagctt catgtacggc agcaaaacct ttatcaacca 1380
 caccagggc atccccgact tctttaagca gtccttcctt gagggcttca catgggagag 1440
 gatcaccaca tacgaagacg ggggcgtgct gaccgctacc caggacacca gcctccagaa 1500
 cggctgecte atctacaacg tcaagatcaa cggggtgaac ttcccatcca acggccctgt 1560
 gatgcagaag aaaacactcg gctggggagg cagcaccgag atgctgtacc ccgctgacag 1620
 cggcctgaga ggccatagcc agatggccct gaagctcgtg ggcgggggct acctgcactg 1680
 ctccctcaag accacataca gatccaagaa acccgctaag aacctcaaga tgcccggctt 1740
 ctacttcgtg gacaggagac tggaaagaat caaggaggcc gacaaagaga cctacgtcga 1800
 gcagcacgag atggctgtgg ccaggtagct cgacctgctt agcaaaactgg ggcacagctg 1860

-continued

 ataccagct ttctgtaca aagtggttg atatccagca 1900

<210> SEQ ID NO 5
 <211> LENGTH: 1100
 <212> TYPE: DNA
 <213> ORGANISM: Artificial Sequence
 <220> FEATURE:
 <223> OTHER INFORMATION: Partial sequence of pLENTI6-3xNFkB-TurboFP

<400> SEQUENCE: 5

cgaattctgc agtcgacggt accgcgggcc cgggatccac cgggtacaact ttgtatacaa 60
 aagttgtgga tccggggact ttcccgggga ctttcccggg gactttcccc tcgagatccg 120
 gcaaacccecg ccagcgtct tgatcattggc gaattcgaac acgcagatgc agtcggggcg 180
 gcgcggtccg aggtccact cgcataataa ggtgacgcgt gtggcctcga acaccgagcg 240
 accctgcagc gacccgctta acagcgtcaa cagcgtgccg cagatccact agtaacggcc 300
 gccagtgtgc tggaatcgaa ttctgcagtc gacggtaccg cgggcccggg atccaccggt 360
 cgccaccatg gtgggtgagg atagcgtgct gatcaccgag aacatgcaca tgaactgta 420
 catggagggc accgtgaacg accaccactt caagtgcaca tccgagggcg aaggcaagcc 480
 ctacgagggc acccagacca tgaagatcaa ggtggtegag ggccgcccctc tccccttcgc 540
 cttcgacatc ctggctacca gcttcatgta cggcagcaaa acctttatca accacacca 600
 gggcatcccc gacttcttta agcagtcctt ccctgagggc ttcacatggg agaggatcac 660
 cacatacgaa gacggggggc tgctgaccgc taccaggac accagcctcc agaacggctg 720
 cctcatctac aacgtcaaga tcaacggggt gaacttccca tccaacggcc ctgtgatgca 780
 gaagaaaaca ctcggtggg aggccagcac cgagatgctg taccctcctg acagcggcct 840
 gagaggccat agccagatgg ccttgaagct cgtggggggg ggctacctgc actgctccct 900
 caagaccaca tacagatcca agaaaccgc taagaacctc aagatgcccg gcttctactt 960
 cgtggacagc agactggaag gaatcaagga ggccgacaaa gagacctacg tcgagcagca 1020
 cgagatggct gtggccaggt actgcgacct gcctagcaaa ctggggcaca gctgatccc 1080
 agctttcttg tacaaagtgg 1100

<210> SEQ ID NO 6
 <211> LENGTH: 1780
 <212> TYPE: DNA
 <213> ORGANISM: Homo sapiens

<400> SEQUENCE: 6

acacggcgtc cctcagggcg cccattccg gaccagcctc cgggagtgc cgaccgggc 60
 tcccgaaaag acttttcccc agacctggg cgcacccctc gcacgcccgc ttcattcccc 120
 gcctgtctcc tgagcccccg cgcactcctag accctttctc ctccaggaga cggatctctc 180
 tccgacctgc cacagatccc ctattcaaga ccaccacctc tctggtacca gatcgcgccc 240
 atctaggtta tttccgtggg atactgagac acccccggtc caagcctccc ctccaccact 300
 gcgcccctct ccctgaggac ctcagcttcc cctcgaggcc ctccactctt ttgccgggag 360
 acccccagcc cctgcagggg cggggcctcc ccaccacacc agccctgttc gcgctctcgg 420
 cagtgcgggg gggcgccgcc tccccatgc cgcctccgg gctgcggtg ctgctgctgc 480
 tgctaccgct gctgtggcta ctggtgctga cgcctggccg gccggccgcg ggactatcca 540

-continued

```

cctgcaagac tatcgacatg gagctgggga agcgggaagcg catcgaggcc atccgcggcc 600
agatcctgtc caagctgctg ctcgccagcc ccccgagcca gggggagggtg ccgcccggcc 660
cgctgcccga ggccctgtct gccctgtaca acagcaccgg cgaccgggtg gccggggaga 720
gtgcagaacc ggagcccag cctgaggccg actactacgc caaggaggtc acccgctgtc 780
taatggtgga aaccacaac gaaatctatg acaagttcaa gcagagtaca cacagcatat 840
atatgttctt caacacatca gagctccgag aagcgggtacc tgaacccgtg ttgctctccc 900
gggcagagct gcgtctgctg aggcctcaagt taaaagtgga gcagcacgtg gagctgtacc 960
agaaatacag caacaattcc tggcgatacc tcagcaaccg gctgctggca cccagcgact 1020
cgccagagtg gttatctttt gatgtcaccg gagttgtgcg gcagtggttg agcctgagg 1080
gggaaattga gggctttctc cttagcggcc actgctctctg tgacagcagg gataacacac 1140
tgcaagtgga catcaacggg ttcactaccg gccgcccagg tgacctggcc accattcatg 1200
gcatgaaceg gcctttctctg cttctcatgg ccaccccgtt ggagagggcc cagcatctgc 1260
aaagctcccg gcaccgccga gccctggaca ccaactattg cttcagctcc acggagaaga 1320
actgctgcgt gcggcagctg tacattgact tccgcaagga cctcggctgg aagtggatcc 1380
acgagcccaa gggctaccat gcccaacttct gcctcgggcc ctgcccctac atttggagcc 1440
tggaacgca gtacagcaag gtccctggccc tgtacaacca gcataaccgg ggcgcctcgg 1500
cggcgccgtg ctgcgtgccg cagggcgtgg agccgctgcc catcgtgtac taegtgggcc 1560
gcaagcccaa ggtggagcag ctgtccaaca tgatcgtgcg ctctgcaag tgcagctgag 1620
gtcccgcccc gcccccccc gccccggcag gcccgcccc accccgcccc gcccccgctg 1680
ccttgcccat gggggctgta ttaaggaca cccgtgcca agcccactg gggccccatt 1740
aaagatggag agaggactgc gaaaaaaaa aaaaaaaaa 1780

```

```

<210> SEQ ID NO 7
<211> LENGTH: 39
<212> TYPE: DNA
<213> ORGANISM: Artificial Sequence
<220> FEATURE:
<223> OTHER INFORMATION: PAI-1 promoter sequence

```

```

<400> SEQUENCE: 7

```

```

tcgagagcca gacaaaaagc cagacattta gccagacac 39

```

```

<210> SEQ ID NO 8
<211> LENGTH: 60
<212> TYPE: DNA
<213> ORGANISM: Artificial Sequence
<220> FEATURE:
<223> OTHER INFORMATION: Control sequence for IL-6 Construct

```

```

<400> SEQUENCE: 8

```

```

gtatttccca gaaaaggaac gtatttccca gaaaaggaac gtatttccca gaaaaggaac 60

```

We claim:

1. A bioreactor comprising a compartment comprising cells comprising a chimeric gene comprising a response element operably linked to a sequence encoding a cytokine or an inhibitor of a cytokine, in which the response element causes expression of the cytokine or inhibitor of the cytokine when the cells are contacted with the cytokine, the bioreactor comprising a selectively permeable membrane in contact with the cells.

2. The bioreactor of claim 1, in which the gene expresses a cytokine inhibitor of one of TNF, IL-1, TGF-β1 and IL-6.

3. The bioreactor of claim 1, in which the gene expresses an inhibitor of a cytokine selected from the group consisting of soluble TNF receptor, IL-1 receptor agonist, TGF-β1 LAP (latency-associated peptide) and an IL-6Ralpha/gp130 fusion protein.

4. The bioreactor of claim 1, in which the selectively permeable membrane is a selectively-permeable hollow fiber.

5. The bioreactor of claim 1, wherein the compartment comprising the cells comprises a vessel having a selectively permeable wall.

6. The bioreactor of claim 1, wherein the cells are xenogenic, syngeneic, allogeneic, or autologous cells to a patient.

7. The bioreactor of claim 1, wherein the cells are transfected or transduced hepatocytes or a hepatocyte cell line.

8. The bioreactor of claim 7 in which the cells are a hepatocyte cell line.

9. The bioreactor of claim 8, in which the hepatocyte cell line is HepG2.

10. The bioreactor of claim 1, further comprising a cell comprising a sequence encoding a fluorescent protein that either is:

- a. operably linked to the response element and the sequence encoding the cytokine or inhibitor of the cytokine is attached to and in frame with the sequence encoding the fluorescent protein and a self-cleaving polypeptide sequence between the sequence encoding the cytokine or inhibitor of the cytokine and the sequence encoding the fluorescent protein; or
- b. under control of a second response element that causes expression of the fluorescent protein when the cells are contacted with the cytokine.

11. The bioreactor of claim 1, in which one or more of the cytokines or inhibitors of cytokines encoded by the one or more non-native inducible genes comprises a fluorescent tag.

12. The bioreactor of claim 1, in which the compartment comprising the cells comprises at least one wall that is the selectively permeable membrane.

13. The bioreactor of claim 12 in which the compartment comprises a plurality of selectively permeable hollow fibers passing through the compartment through which one or both of a gas and a fluid comprising nutrients for the cells can be passed.

14. The bioreactor of claim 1, in which the compartment comprising the cells comprises a plurality of selectively permeable hollow fibers passing through the compartment in which the plurality of hollow fibers are fluidly connected to a plasma or blood circulation system in which blood or plasma from the patient can be circulated through the hollow fibers and into a patient.

15. A method of modulating wound healing, sepsis, trauma, or traumatic brain injury (TBI), comprising, contacting a bodily fluid of a patient with the selectively permeable

membrane of the bioreactor of claim 1 such that a cytokine in the bodily fluid can pass through the selectively permeable membrane and a cytokine or cytokine inhibitor produced by the cells can pass into the bodily fluid, and returning the bodily fluid to the patient.

16. The method of claim 15, in which the cells are selected by use of a computer model of an inflammatory response characteristic of a disease or condition in the patient.

17. The method of claim 15, comprising modeling inflammation associated with sepsis and determining one or more cytokines to inhibit or produce to control inflammation in the patient associated with sepsis.

18. The method of claim 17, comprising determining levels of one or more cytokines in the patient and modeling inflammation using the one or more levels of cytokines in the patient and determining a cytokine level to be controlled in the patient to determine a chimeric gene construct to place in the bioreactor based on an outcome of the modeling.

19. The method of claim 18, comprising modeling inflammation associated with TBI and determining one or more cytokines to inhibit or produce to control inflammation in the patient associated with TBI.

20. The method of claim 19, comprising determining levels of one or more cytokines in the patient and modeling inflammation using the one or more levels of cytokines in the patient and determining a cytokine level to be controlled in the patient to determine a chimeric gene construct to place in the bioreactor based on an outcome of the modeling.

21. The method of claim 15, in which the patient is a TBI patient.

22. The method of claim 21, in which one or both of an inhibitor of TNF and an inhibitor of IL-6 are produced by the cells.

23. The method of claim 15, in which the gene expresses an inhibitor of a cytokine selected from the group consisting of soluble TNF receptor, IL-1 receptor agonist, and TGF-β1 LAP (latency-associated peptide).

24. The method of claim 15, in which the cells comprise one or more genes that express an inhibitor of one or both of TNF and IL-1α or IL-1β.

25. The method of claim 15, in which the cells comprise one or more genes that express one or both of soluble TNF receptor and IL-1 receptor agonist.

26. The method of claim 15, in which the compartment comprising the cells and comprises a plurality of selectively permeable hollow fibers passing through the compartment in which the plurality of hollow fibers are fluidly connected to a plasma or blood circulation system in which blood or plasma from the patient is circulated through the hollow fibers and into the patient.

27. The method of claim 15, in which the compartment comprising the cells has at least one wall that is the selectively permeable membrane, in which the selectively permeable membrane is placed in contact with a wound on the patient or a bodily fluid in situ in the patient.

28. The method of claim 24, the compartment comprising a plurality of selectively permeable hollow fibers passing through the compartment through which one or both of a gas and a fluid comprising nutrients for the cells is passed.

* * * * *