



(19) **United States**

(12) **Patent Application Publication**

Fux et al.

(10) **Pub. No.: US 2009/0265619 A1**

(43) **Pub. Date: Oct. 22, 2009**

(54) **HANDHELD ELECTRONIC DEVICE WITH DISAMBIGUATION OF COMPOUND WORD TEXT INPUT EMPLOYING SEPARATING INPUT**

**Related U.S. Application Data**

(63) Continuation of application No. 11/191,743, filed on Jul. 28, 2005, now Pat. No. 7,573,404.

**Publication Classification**

(51) **Int. Cl.**  
*G06F 17/21* (2006.01)  
(52) **U.S. Cl.** ..... 715/261  
(57) **ABSTRACT**

(75) Inventors: **Vadim Fux, Waterloo (CA); Michael Elizarov, Waterloo (CA)**

Correspondence Address:  
**Eckert Seamans Cherin & Mellott, LLC**  
600 Grant Street, 44th Floor  
Pittsburgh, PA 15219 (US)

(73) Assignee: **RESEARCH IN MOTION LIMITED, Waterloo (CA)**

(21) Appl. No.: **12/493,297**

(22) Filed: **Jun. 29, 2009**

A handheld electronic device includes a reduced QWERTY keyboard and is enabled with disambiguation software that is operable to disambiguate compound word text input. The device provides output in the form of a default output and a number of variants. The output is based largely upon the frequency, i.e., the likelihood that a user intended a particular output, but various features of the device provide additional variants that are not based solely on frequency and rather are provided by various logic structures resident on the device.

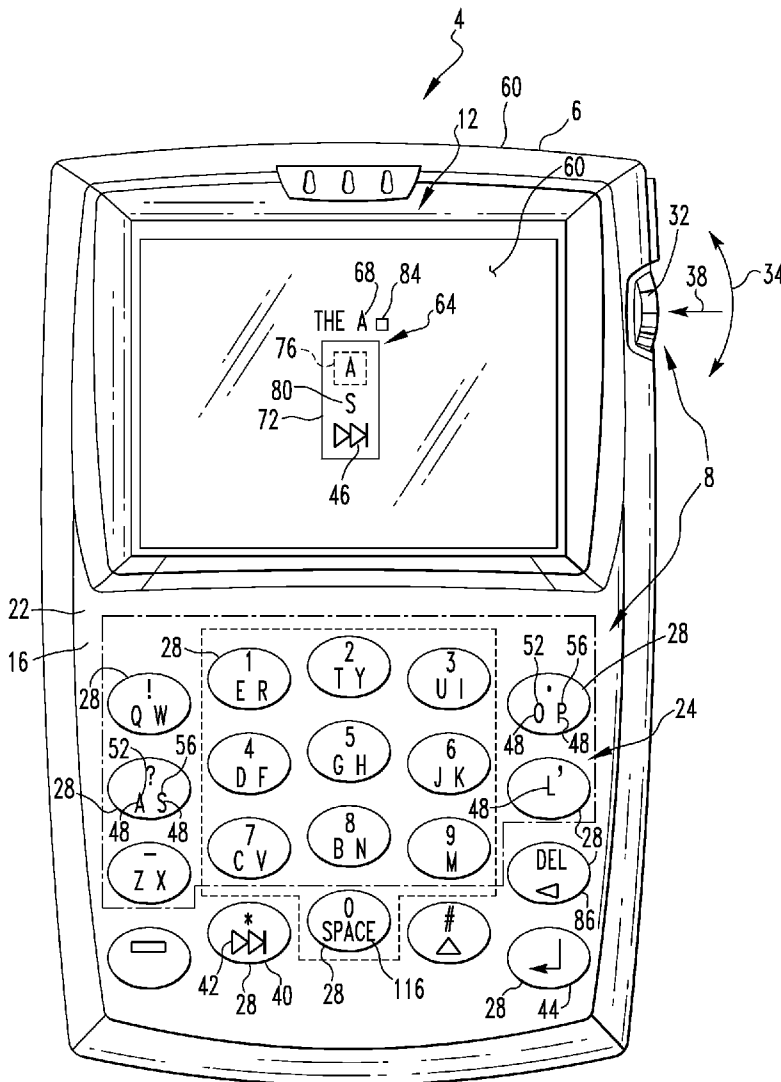

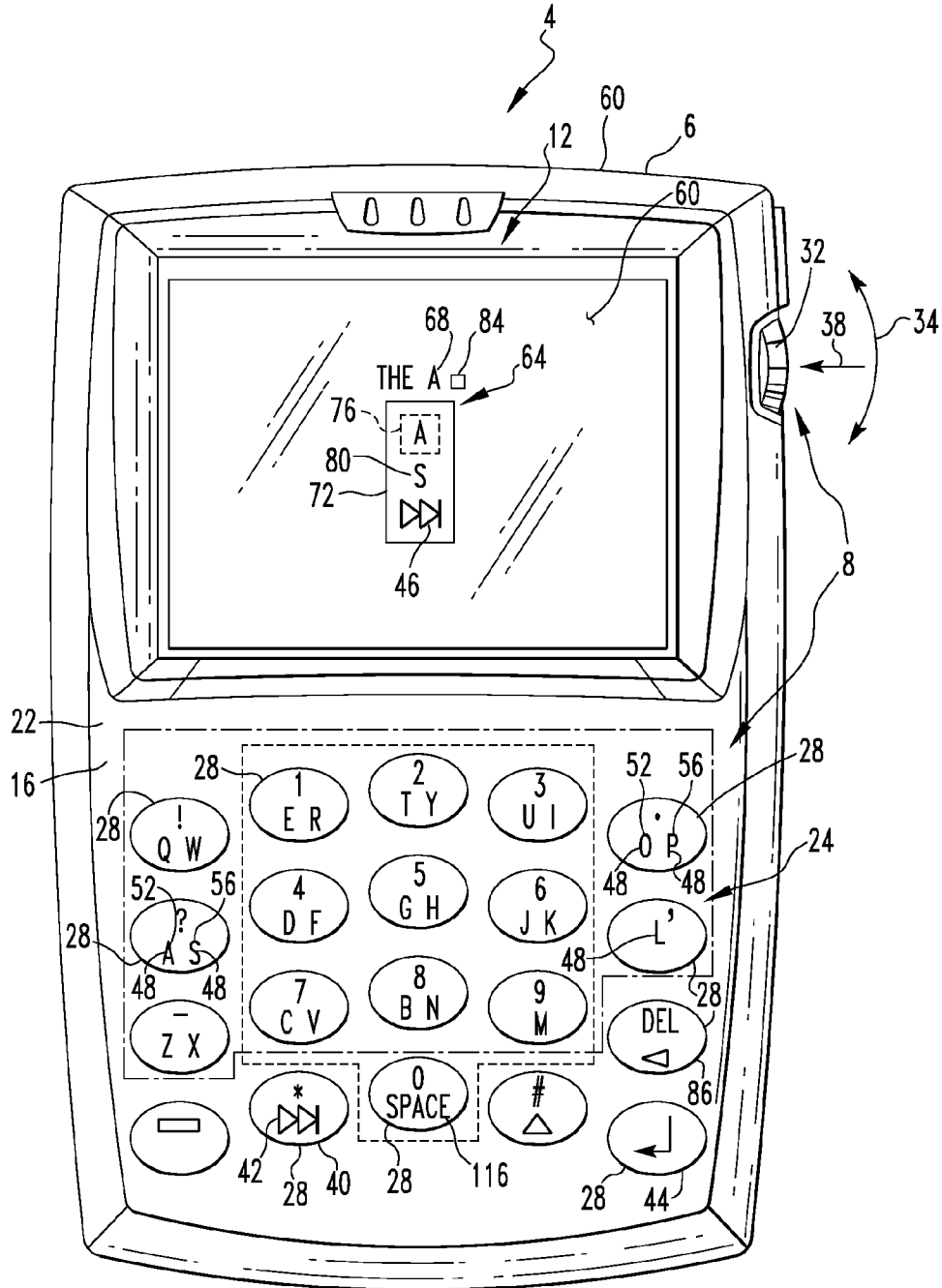

FIG. 1

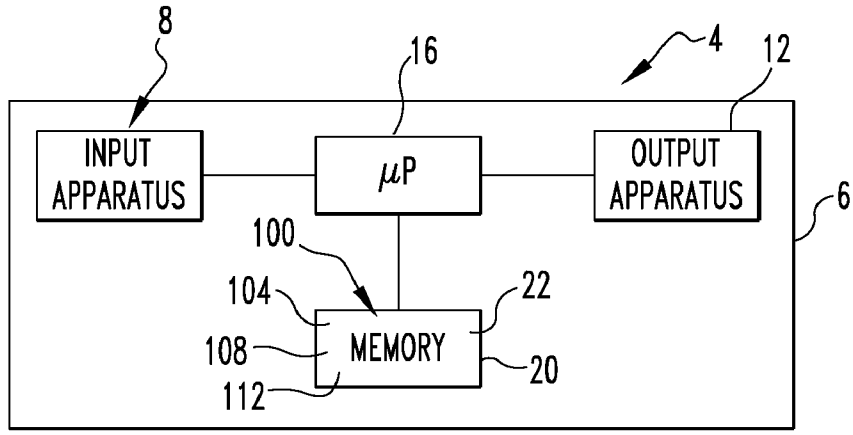

FIG. 2

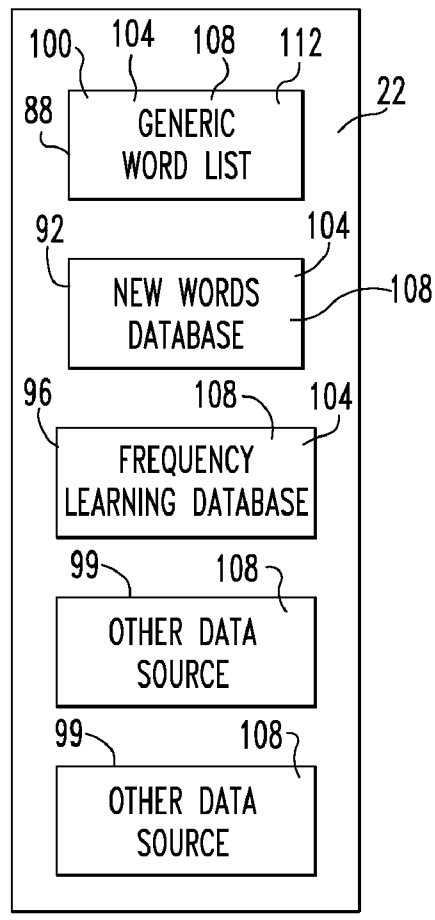

FIG. 2A

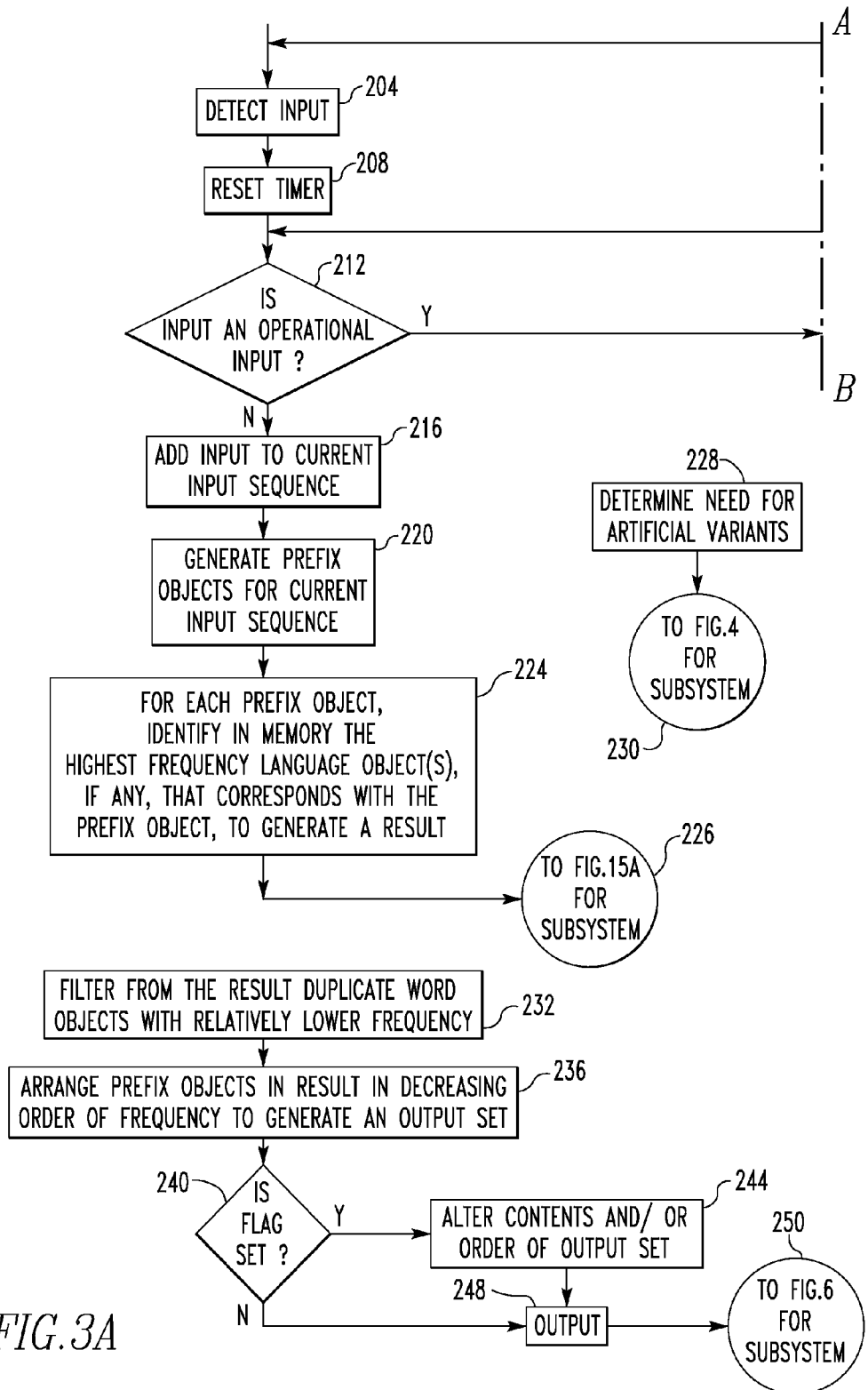

FIG.3A

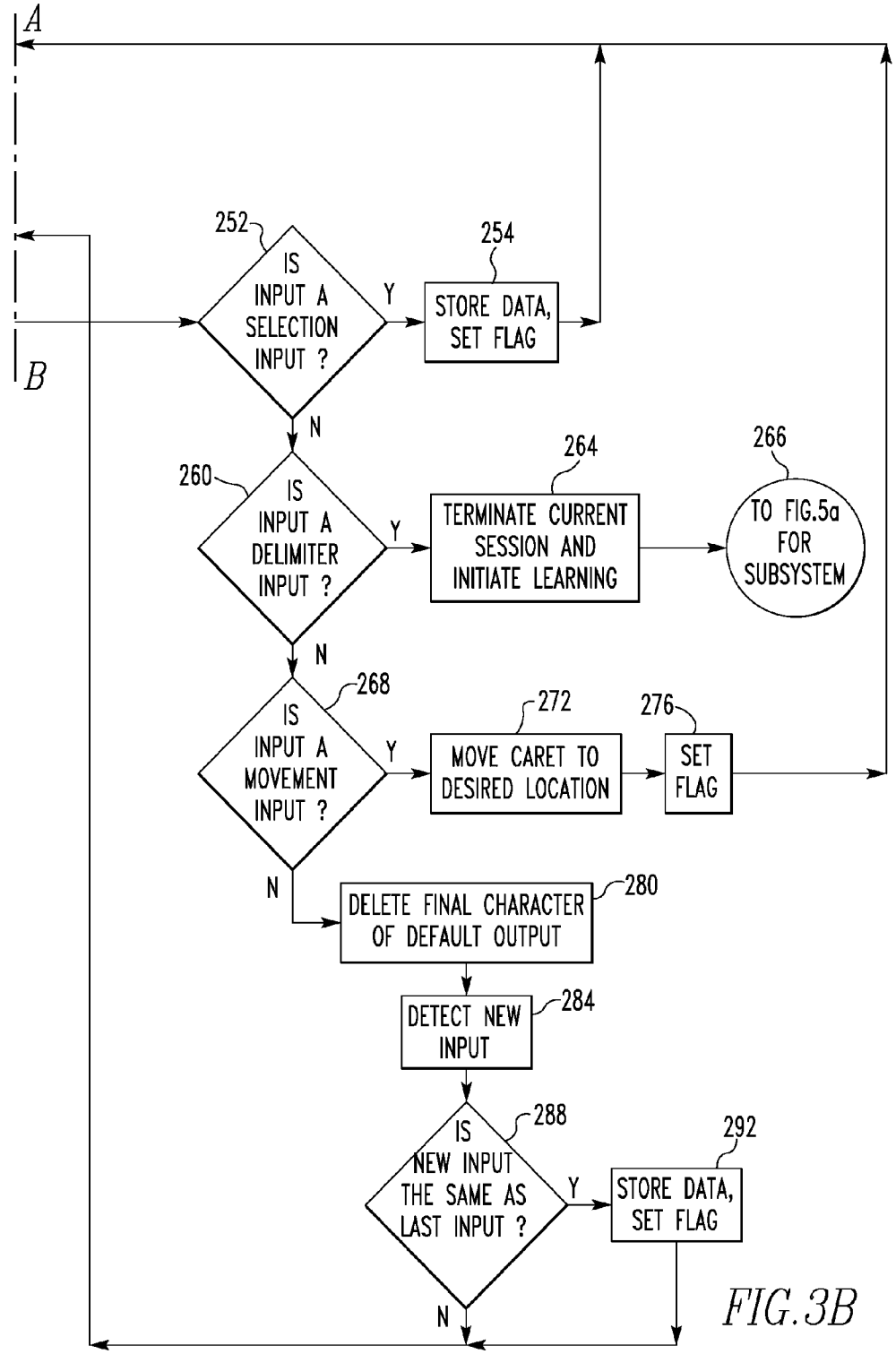

FIG. 3B

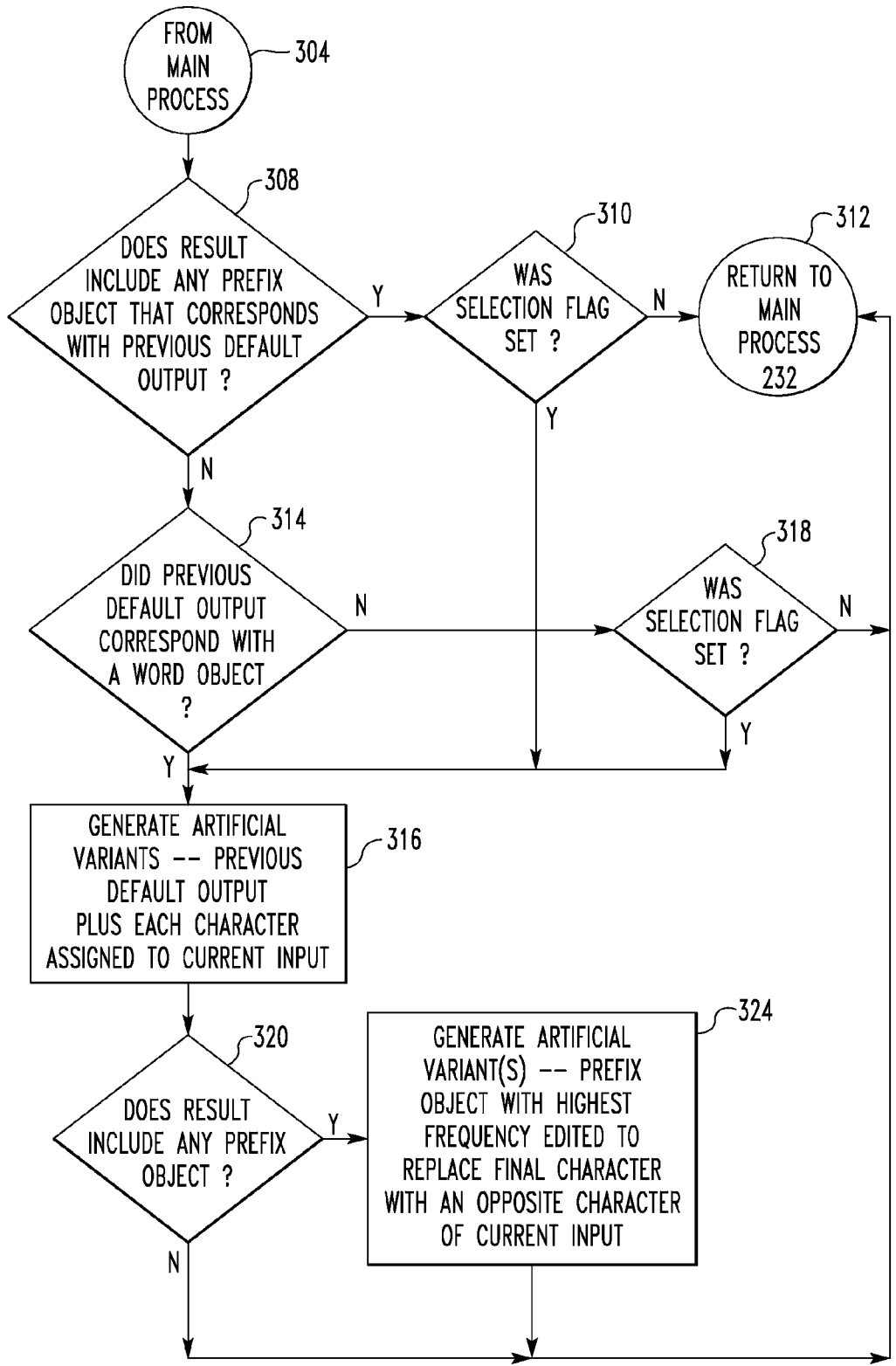

FIG. 4

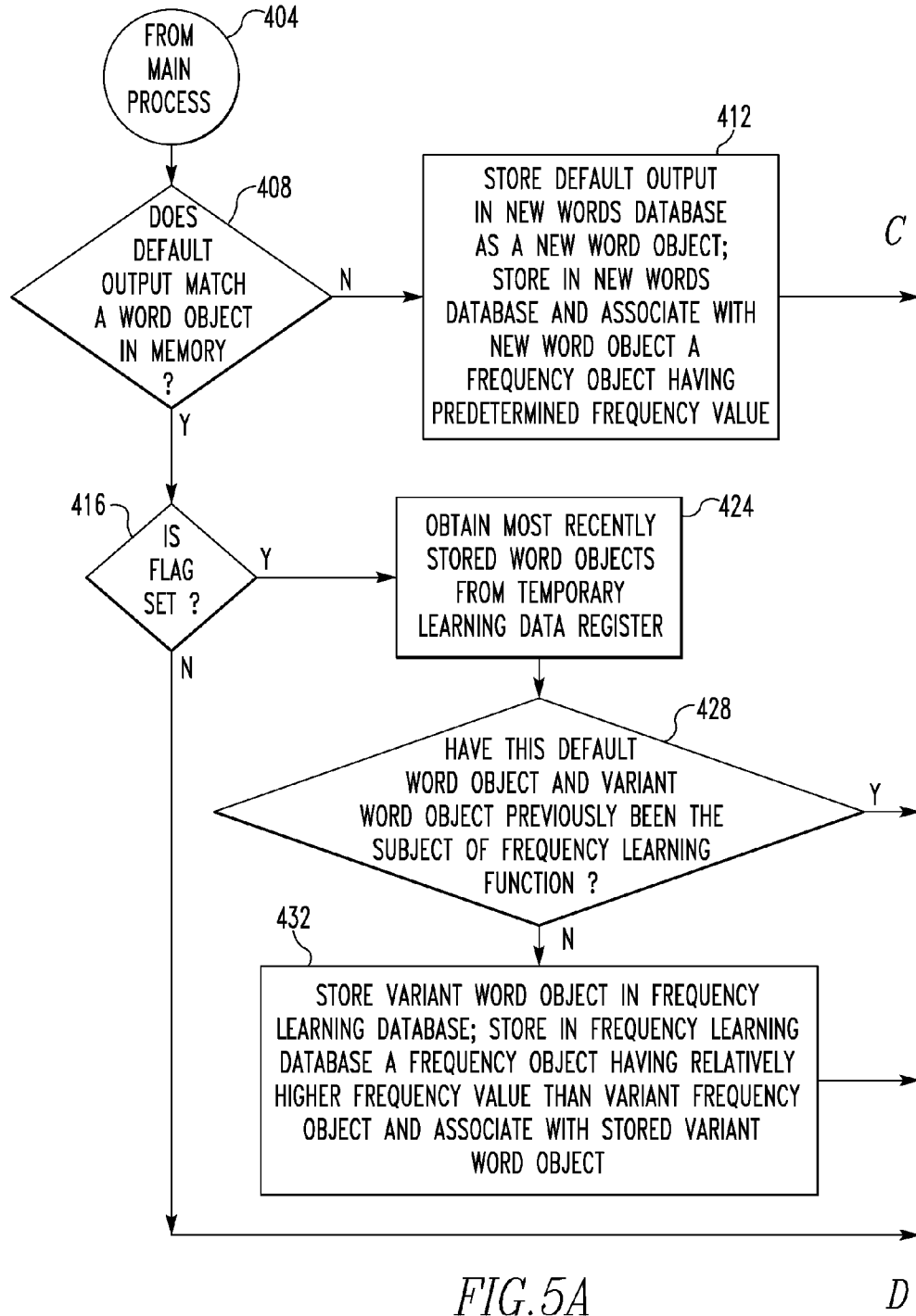
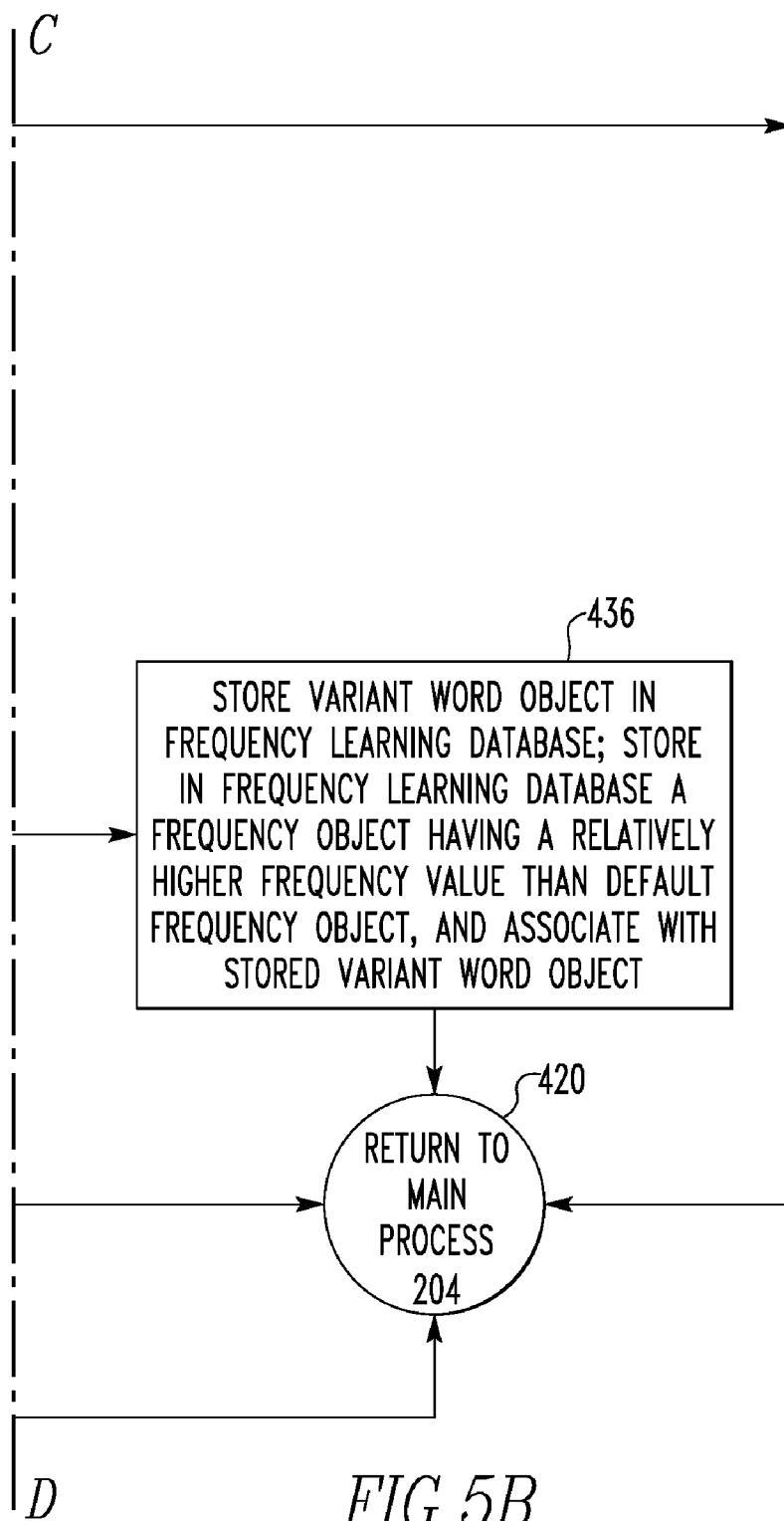

FIG. 5A





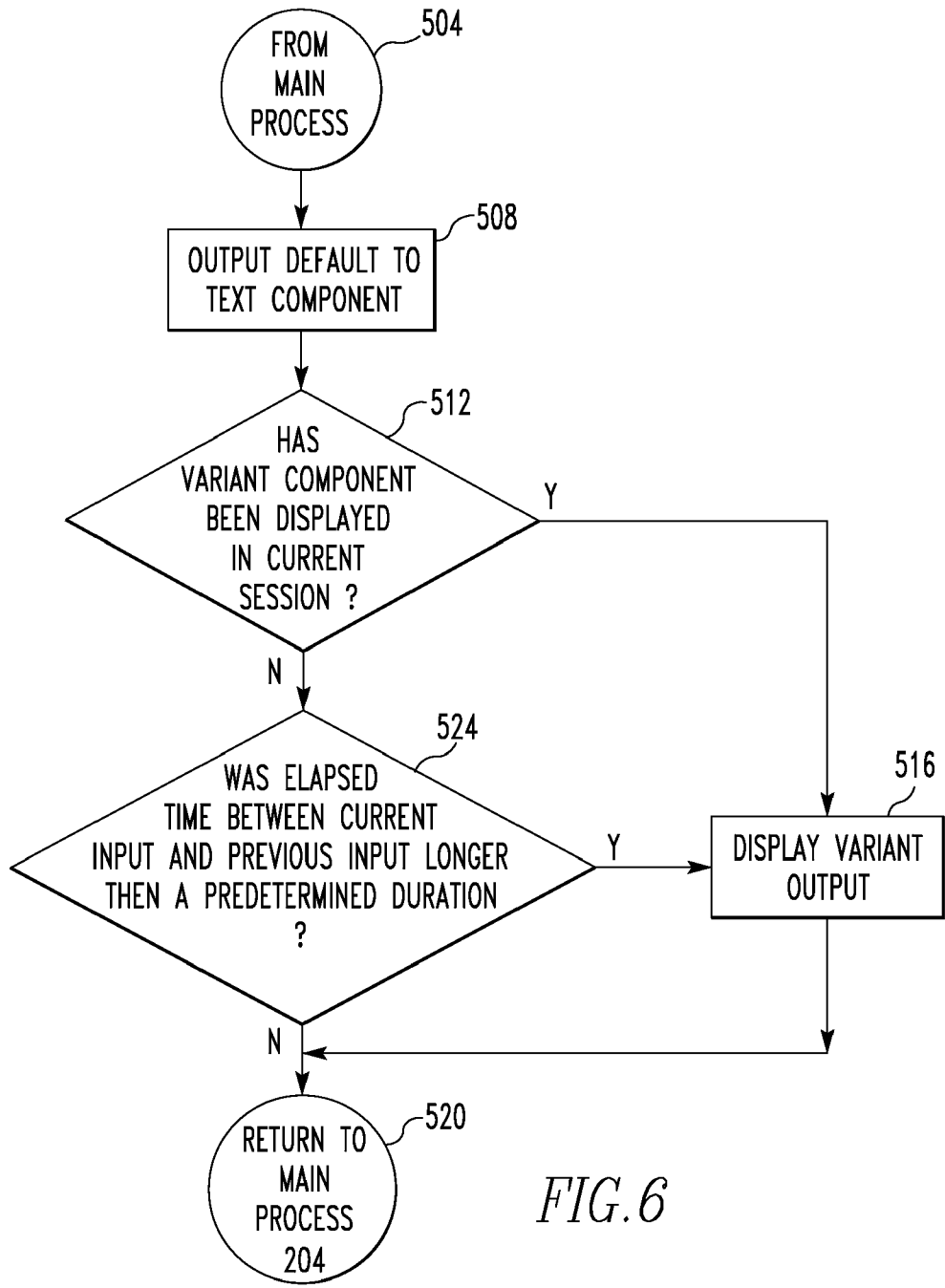

FIG. 6

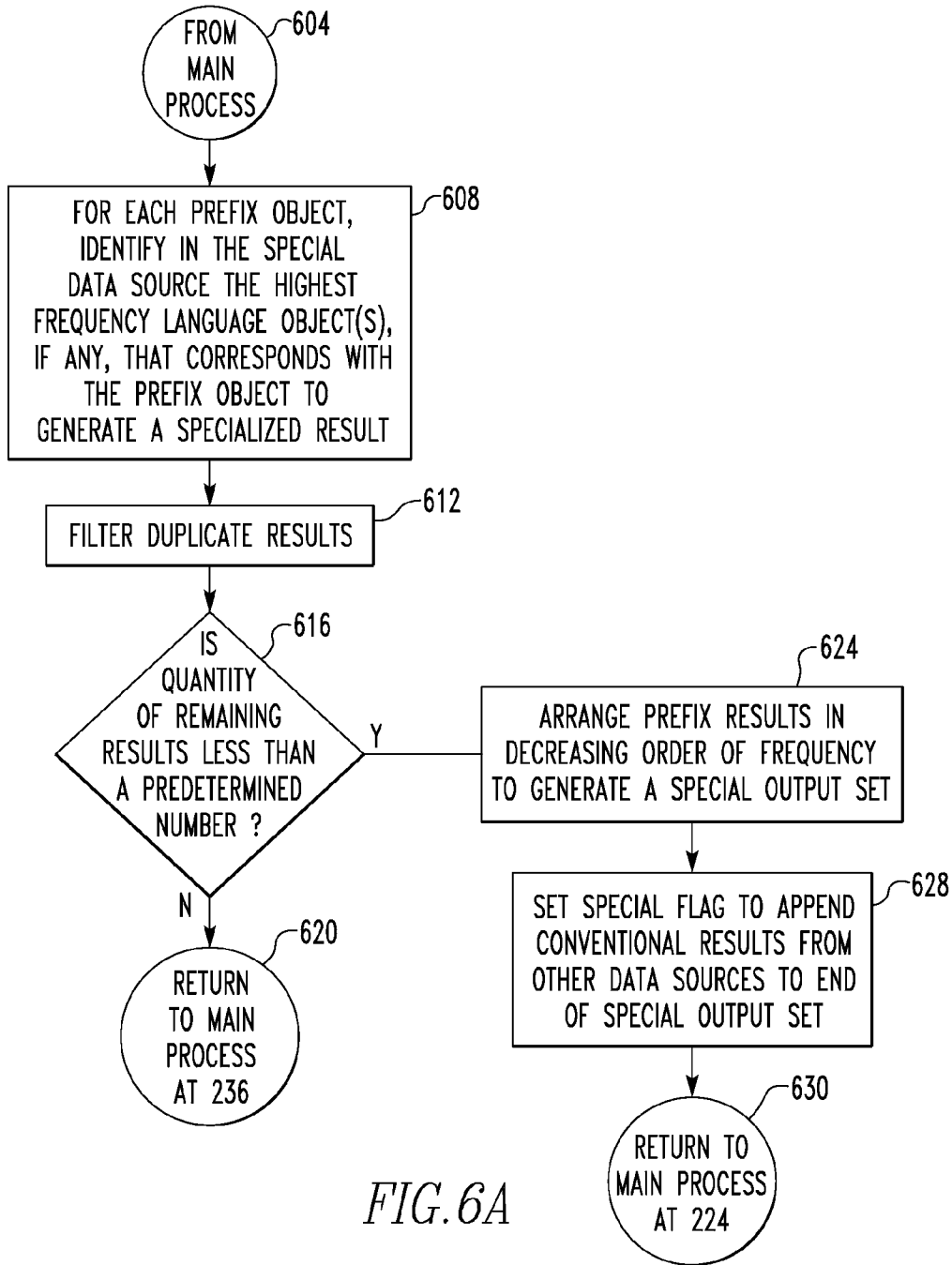

FIG. 6A

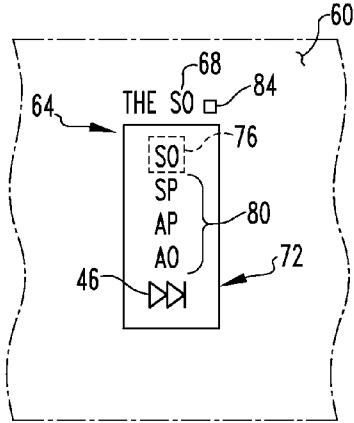

FIG. 7

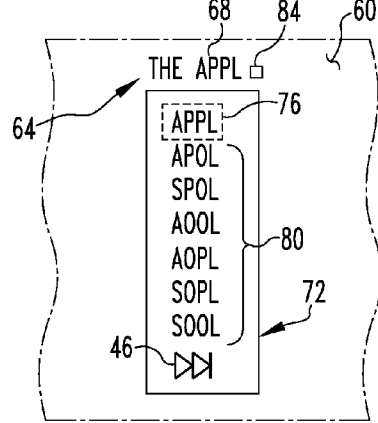

FIG. 8

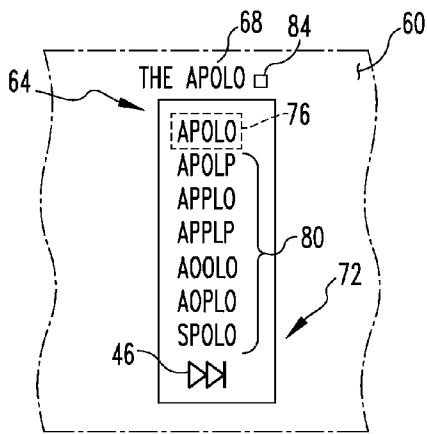

FIG. 9

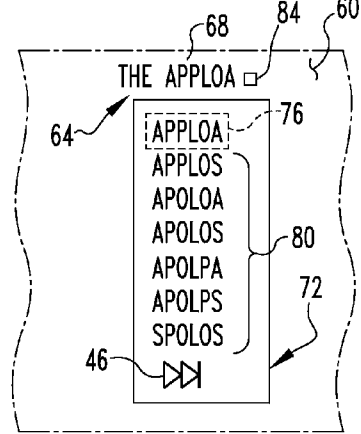

FIG. 10

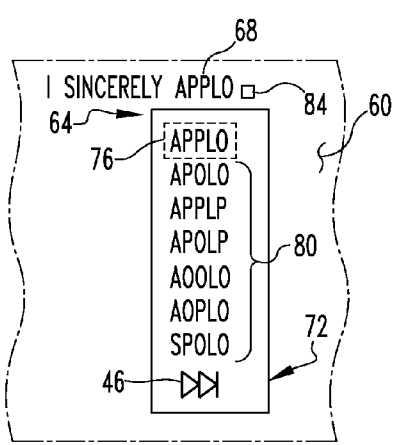

FIG. 11

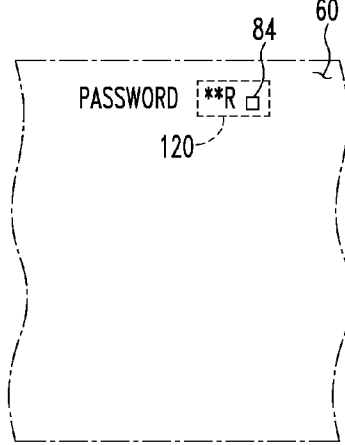
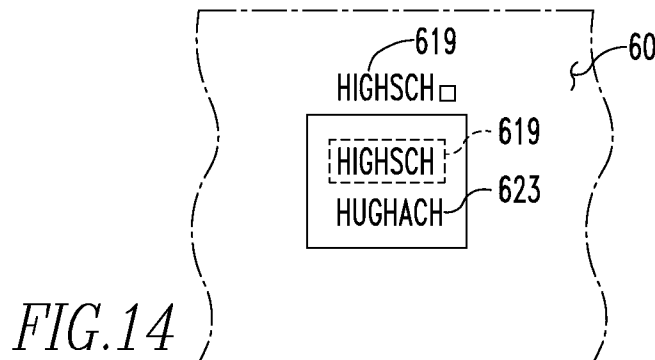
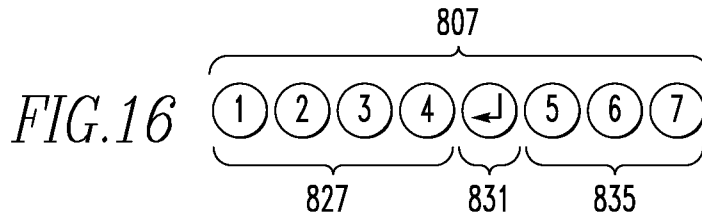
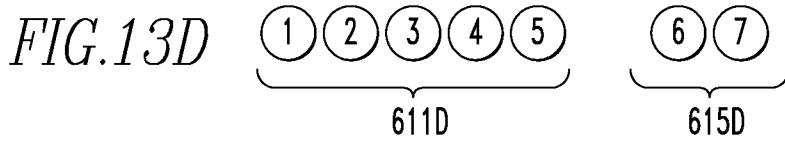
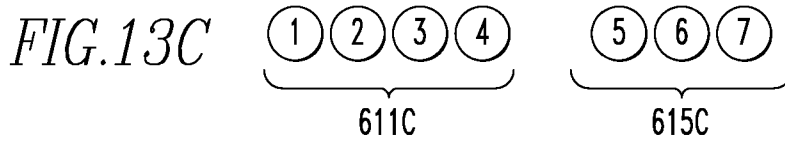
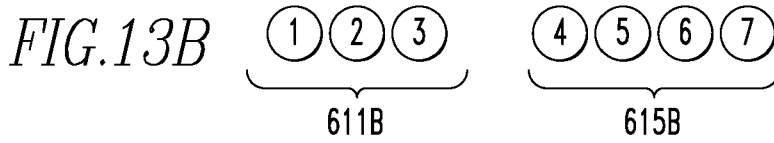
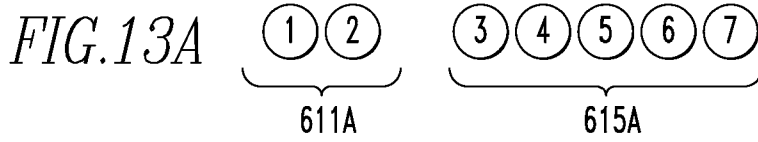
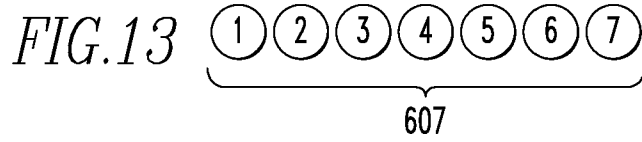

FIG. 12



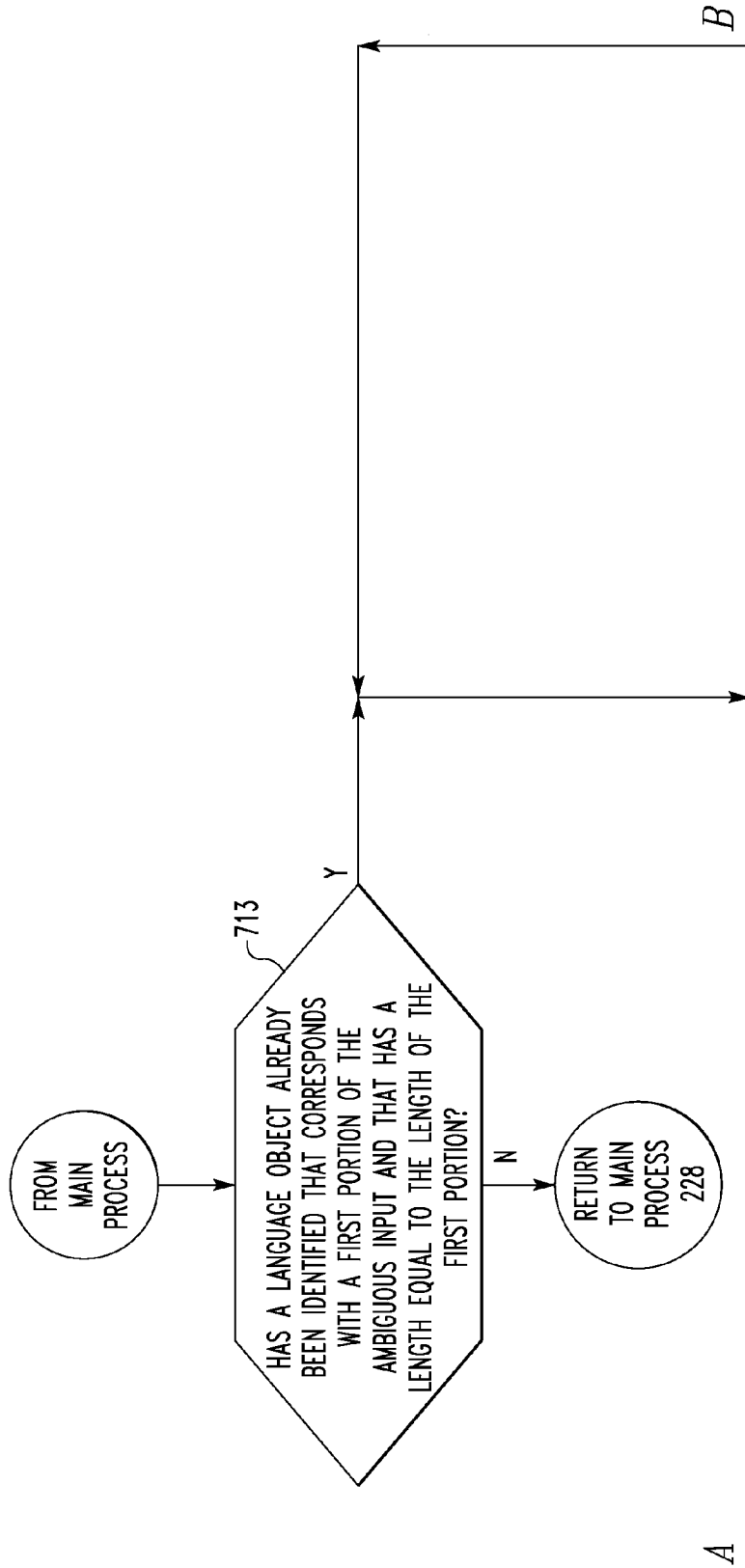

FIG.15A

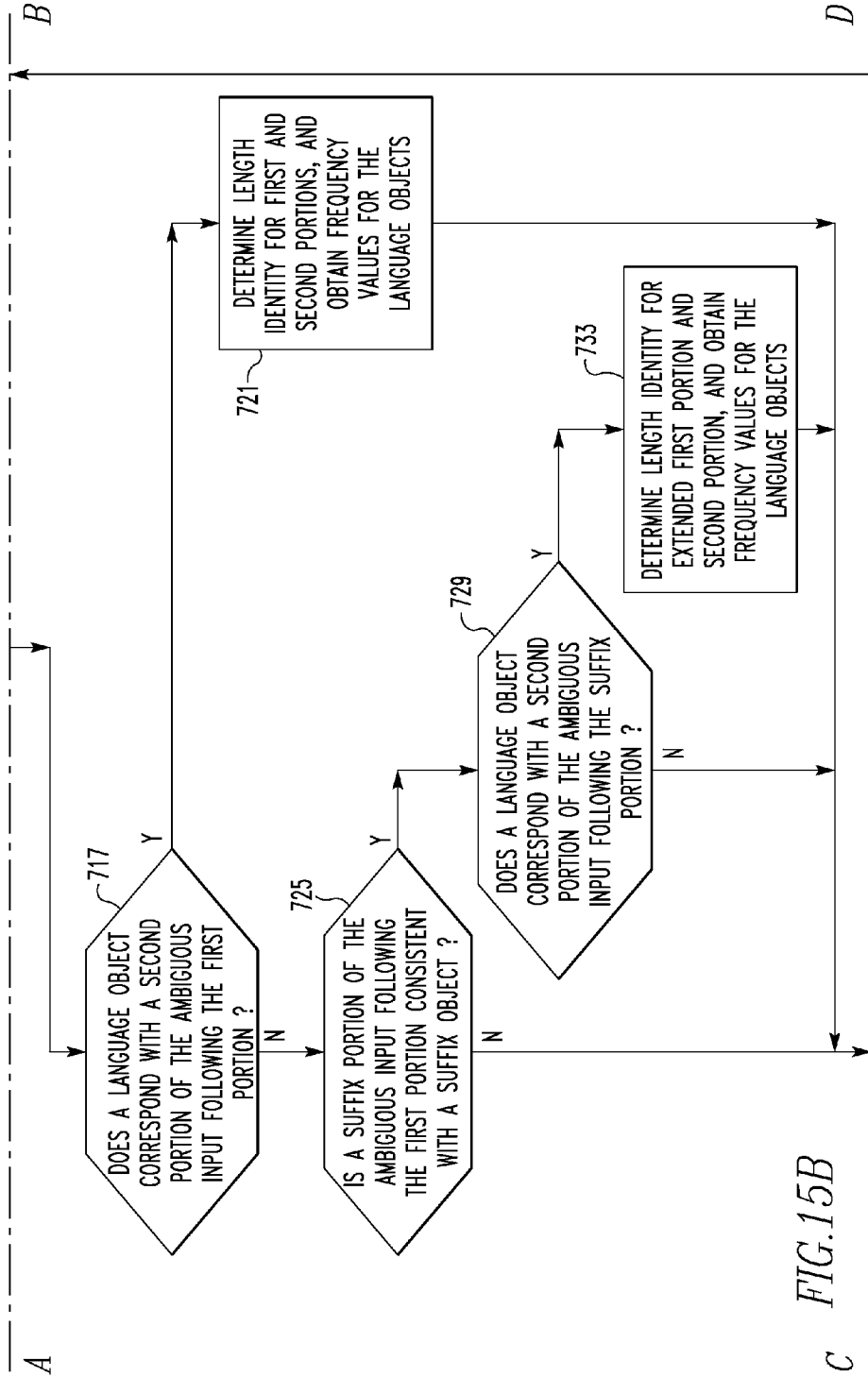

FIG. 15B

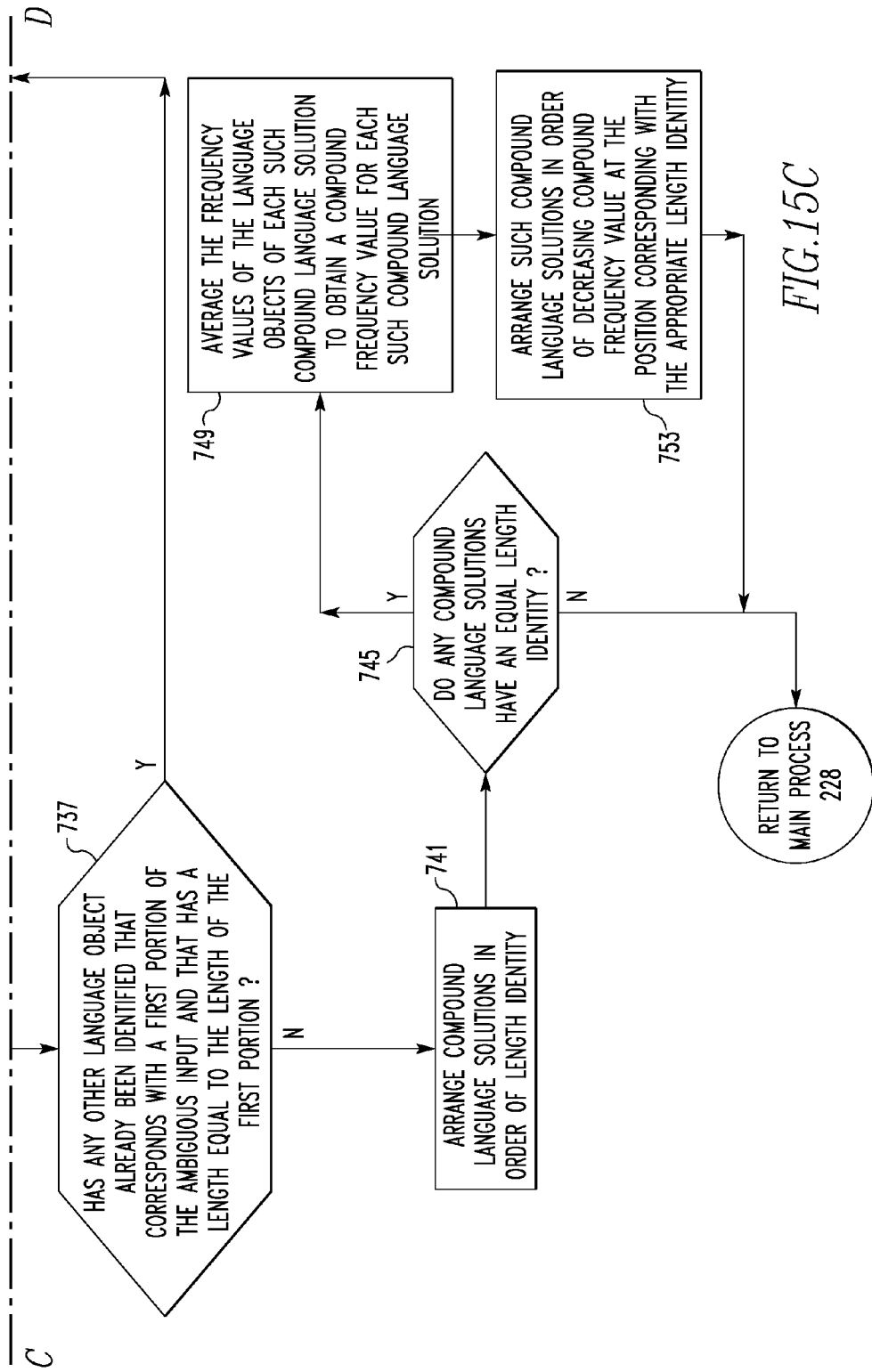

FIG. 15C

**HANDHELD ELECTRONIC DEVICE WITH DISAMBIGUATION OF COMPOUND WORD TEXT INPUT EMPLOYING SEPARATING INPUT**

**CROSS-REFERENCE TO RELATED APPLICATION**

[0001] This application is a continuation of U.S. patent application Ser. No. 11/191,743, entitled “Handheld Electronic Device with Disambiguation of Compound Word Text Input Employing Separating Input”, filed Jul. 28, 2005.

**BACKGROUND**

[0002] 1. Field

[0003] The invention relates generally to handheld electronic devices and, more particularly, to a handheld electronic device having a reduced keyboard and a compound word input disambiguation function, and also relates to an associated method.

[0004] 2. Background Information

[0005] Numerous types of handheld electronic devices are known. Examples of such handheld electronic devices include, for instance, personal data assistants (PDAs), handheld computers, two-way pagers, cellular telephones, and the like. Many handheld electronic devices also feature wireless communication capability, although many such handheld electronic devices are stand-alone devices that are functional without communication with other devices.

[0006] Such handheld electronic devices are generally intended to be portable, and thus are of a relatively compact configuration in which keys and other input structures often perform multiple functions under certain circumstances or may otherwise have multiple aspects or features assigned thereto. With advances in technology, handheld electronic devices are built to have progressively smaller form factors yet have progressively greater numbers of applications and features resident thereon. As a practical matter, the keys of a keypad can only be reduced to a certain small size before the keys become relatively unusable. In order to enable text entry, however, a keypad must be capable of entering all twenty-six letters of the Latin alphabet, for instance, as well as appropriate punctuation and other symbols.

[0007] One way of providing numerous letters in a small space has been to provide a “reduced keyboard” in which multiple letters, symbols, and/or digits, and the like, are assigned to any given key. For example, a touch-tone telephone includes a reduced keypad by providing twelve keys, of which ten have digits thereon, and of these ten keys eight have Latin letters assigned thereto. For instance, one of the keys includes the digit “2” as well as the letters “A”, “B”, and “C”. Other known reduced keyboards have included other arrangements of keys, letters, symbols, digits, and the like. Since a single actuation of such a key potentially could be intended by the user to refer to any of the letters “A”, “B”, and “C”, and potentially could also be intended to refer to the digit “2”, the input generally is an ambiguous input and is in need of some type of disambiguation in order to be useful for text entry purposes.

[0008] In order to enable a user to make use of the multiple letters, digits, and the like on any given key, numerous keystroke interpretation systems have been provided. For instance, a “multi-tap” system allows a user to substantially unambiguously specify a particular character on a key by

pressing the same key a number of times equivalent to the position of the desired character on the key. For example, on the aforementioned telephone key that includes the letters “ABC”, and the user desires to specify the letter “C”, the user will press the key three times. While such multi-tap systems have been generally effective for their intended purposes, they nevertheless can require a relatively large number of key inputs compared with the number of characters that ultimately are output.

[0009] Another exemplary keystroke interpretation system would include key chording, of which various types exist. For instance, a particular character can be entered by pressing two keys in succession or by pressing and holding first key while pressing a second key. Still another exemplary keystroke interpretation system would be a “press-and-hold/press-and-release” interpretation function in which a given key provides a first result if the key is pressed and immediately released, and provides a second result if the key is pressed and held for a short period of time. While they systems have likewise been generally effective for their intended purposes, such systems also have their own unique drawbacks.

[0010] Another keystroke interpretation system that has been employed is a software-based text disambiguation function. In such a system, a user typically presses keys to which one or more characters have been assigned, generally pressing each key one time for each desired letter, and the disambiguation software attempt to predict the intended input. Numerous such systems have been proposed, and while many have been generally effective for their intended purposes, shortcomings still exist.

[0011] It would be desirable to provide an improved handheld electronic device with a reduced keyboard that seeks to mimic a QWERTY keyboard experience or other particular keyboard experience. Such an improved handheld electronic device might also desirably be configured with enough features to enable text entry and other tasks with relative ease.

**SUMMARY**

[0012] In view of the foregoing, an improved handheld electronic device includes a keypad in the form of a reduced QWERTY keyboard and is enabled with disambiguation software. As a user enters keystrokes, the device provides output in the form of a default output and a number of variants from which a user can choose. The output is based largely upon the frequency, i.e., the likelihood that a user intended a particular output, but various features of the device provide additional variants that are not based solely on frequency and rather are provided by various logic structures resident on the device. The device enables editing during text entry and also provides a learning function that allows the disambiguation function to adapt to provide a customized experience for the user. In certain predefined circumstances, the disambiguation function can be selectively disabled and an alternate keystroke interpretation system provided. Additionally, the device can facilitate the selection of variants by displaying a graphic of a special <NEXT> key of the keypad that enables a user to progressively select variants generally without changing the position of the user’s hands on the device. If a field into which text is being entered is determined to be a special input field, a disambiguated result can be sought first from a predetermined data source prior to seeking results from other data sources on the device.

[0013] Accordingly, an aspect is to provide an improved handheld electronic device and an associated method, with



the handheld electronic device including a reduced keyboard that seeks to simulate a QWERTY keyboard experience or another particular keyboard experience.

**[0014]** Another aspect is to provide an improved handheld electronic devices and an associated method that provide a text input disambiguation function.

**[0015]** Another aspect is to provide an improved handheld electronic device and an associated method that employ a disambiguation function that, responsive to an ambiguous input, provides a number of proposed outputs according to relative frequency.

**[0016]** Another aspect is to provide an improved handheld electronic device and an associated method that provide a number of proposed outputs that can be based upon relative frequency and/or can result from various logic structures resident on the device.

**[0017]** Another aspect is to provide an improved handheld electronic device and an associated method that enable a custom experience by a user based upon various learning features and other features.

**[0018]** Another aspect is to provide an improved handheld electronic device and an associated method that employ a disambiguation function that can be selectively disabled in certain predefined circumstances.

**[0019]** Another aspect is to provide an improved handheld electronic device and an associated method, wherein the handheld electronic device includes an input apparatus which facilitates the selection of variants with relative ease.

**[0020]** Another aspect is to provide an improved handheld electronic device and an associated method that employ a disambiguation function to disambiguate text input from a reduced QWERTY keyboard or other keyboard and that allow editing of the text input.

**[0021]** Another aspect is to provide an improved handheld electronic device and an associated method that employ a disambiguation function to disambiguate text input in a fashion that can search predetermined data sources for disambiguation data prior to searching other data sources if the input field is determined to be a special input field.

**[0022]** Accordingly, an aspect is to provide an improved method of disambiguating an input into a handheld electronic device of a type having an input apparatus, an output apparatus, and a memory. The memory has stored therein a plurality of language objects and a plurality of frequency objects, with each of at least some of the language objects being associated with an associated frequency object. The input apparatus includes a plurality of input members, with each of at least some of the input members having a plurality of linguistic elements assigned thereto. The general nature of the method can be stated as including detecting an ambiguous input, identifying a first language object corresponding with a first portion of the ambiguous input and having a length equal to the length of the first portion, identifying a second language object corresponding with a second portion of the ambiguous input, and outputting a solution representative of the first language object and at least a portion of the second language object.

Another aspect of the invention is to provide an improved method of disambiguating an input into a handheld electronic device of a type having an input apparatus, an output apparatus, and a memory. The memory has stored therein a plurality of language objects and a plurality of frequency objects, with each of at least some of the language objects being associated with an associated frequency object. The input apparatus

includes a plurality of input members, with each of at least some of the input members having a plurality of linguistic elements assigned thereto. The general nature of the method can be stated as including detecting an ambiguous input comprising a first portion followed by a separating input followed by a second portion, identifying a language object corresponding with the second portion, and outputting a solution representative of the first portion and at least a portion of the language object.

Another aspect of the invention is to provide an improved handheld electronic device, the general nature of which can be stated as including an input apparatus, an output apparatus, and a processor apparatus. The input apparatus includes a plurality of input members, with each of at least some of the input members having a plurality of linguistic elements assigned thereto. The processor apparatus includes a memory having stored therein a plurality of language objects and a plurality of frequency objects, with each of at least some of the language objects being associated with an associated frequency object. The processor apparatus is structured to detect an ambiguous input comprising a first portion followed by a separating input followed by a second portion, and the processor apparatus is also structured to identify a language object corresponding with the second portion. The processor apparatus is further structured to output a solution representative of the first portion and at least a portion of the language object

#### BRIEF DESCRIPTION OF THE DRAWINGS

**[0023]** A full understanding can be gained from the following Description when read in conjunction with the accompanying drawings in which:

**[0024]** FIG. 1 is a top plan view of an improved handheld electronic device in accordance with the invention;

**[0025]** FIG. 2 is a schematic depiction of the improved handheld electronic device of FIG. 1;

**[0026]** FIG. 2A is a schematic depiction of a portion of the handheld electronic device of FIG. 2;

**[0027]** FIGS. 3A and 3B are an exemplary flowchart depicting certain aspects of a disambiguation function that can be executed on the handheld electronic device of FIG. 1;

**[0028]** FIG. 4 is another exemplary flowchart depicting certain aspects of a disambiguation function that can be executed on the handheld electronic device by which certain output variants can be provided to the user;

**[0029]** FIGS. 5A and 5B are another exemplary flowchart depicting certain aspects of the learning method that can be executed on the handheld electronic device;

**[0030]** FIG. 6 is another exemplary flowchart depicting certain aspects of a method by which various display formats that can be provided on the handheld electronic device;

**[0031]** FIG. 6A are another exemplary flowchart depicting certain aspects of the method that can be executed on the handheld electronic device;

**[0032]** FIG. 7 is an exemplary output during a text entry operation;

**[0033]** FIG. 8 is another exemplary output during another part of the text entry operation;

**[0034]** FIG. 9 is another exemplary output during another part of the text entry operation;

**[0035]** FIG. 10 is another exemplary output during another part of the text entry operation;

**[0036]** FIG. 11 is an exemplary output on the handheld electronic device during another text entry operation;

[0037] FIG. 12 is an exemplary output that can be provided in an instance when the disambiguation function of the handheld electronic device has been disabled;

[0038] FIG. 13 is a schematic depiction of an ambiguous text input; FIGS. 13A, 13B, 13C, and 13D are schematic depictions of proposed compound language solutions of the ambiguous text input of FIG. 13;

[0039] FIG. 14 is an exemplary output of at least some of the proposed compound language solutions of the ambiguous text input of FIG. 13;

[0040] FIGS. 15A, 15B, and 15C are another exemplary flowchart depicting certain aspects of method by which one or more compound language solutions may be identified for an ambiguous text input; and

[0041] FIG. 16 is a schematic depiction of an ambiguous text input having an explicit separating input.

[0042] Similar numerals refer to similar parts throughout the specification.

#### DESCRIPTION

[0043] An improved handheld electronic device 4 is indicated generally in FIG. 1 and is depicted schematically in FIG. 2. The exemplary handheld electronic device 4 includes a housing 6 upon which are disposed a processor unit that includes an input apparatus 8, an output apparatus 12, a processor 16, a memory 20, and at least a first routine. The processor 16 may be, for instance, and without limitation, a microprocessor ( $\mu$ P) and is responsive to inputs from the input apparatus 8 and provides output signals to the output apparatus 12. The processor 16 also interfaces with the memory 20. Examples of handheld electronic devices are included in U.S. Pat. Nos. 6,452,588 and 6,489,950, which are incorporated by record herein.

[0044] As can be understood from FIG. 1, the input apparatus 8 includes a keypad 24 and a thumbwheel 32. As will be described in greater detail below, the keypad 24 is in the exemplary form of a reduced QWERTY keyboard including a plurality of keys 28 that serve as input members. It is noted, however, that the keypad 24 may be of other configurations, such as an AZERTY keyboard, a QWERTZ keyboard, or other keyboard arrangement, whether presently known or unknown, and either reduced or not reduced. As employed herein, the expression “reduced” and variations thereof in the context of a keyboard, a keypad, or other arrangement of input members, shall refer broadly to an arrangement in which at least one of the input members has assigned thereto a plurality of linguistic elements such as, for example, characters in the set of Latin letters, whereby an actuation of the at least one of the input members, without another input in combination therewith, is an ambiguous input since it could refer to more than one of the plurality of linguistic elements assigned thereto. As employed herein, the expression “linguistic element” and variations thereof shall refer broadly to any element that itself can be a language object or from which a language object can be constructed, identified, or otherwise obtained, and thus would include, for example and without limitation, characters, letters, strokes, ideograms, phonemes, morphemes, digits, and the like. As employed herein, the expression “language object” and variations thereof shall refer broadly to any type of object that may be constructed, identified, or otherwise obtained from one or more linguistic elements, that can be used alone or in combination to generate text, and that would include, for example and without limitation, words, shortcuts, symbols, ideograms, and the like.

[0045] The system architecture of the handheld electronic device 4 advantageously is organized to be operable independent of the specific layout of the keypad 24. Accordingly, the system architecture of the handheld electronic device 4 can be employed in conjunction with virtually any keypad layout substantially without requiring any meaningful change in the system architecture. It is further noted that certain of the features set forth herein are usable on either or both of a reduced keyboard and a non-reduced keyboard.

[0046] The keys 28 are disposed on a front face of the housing 6, and the thumbwheel 32 is disposed at a side of the housing 6. The thumbwheel 34 can serve as another input member and is both rotatable, as is indicated by the arrow 34, to provide selection inputs to the processor 16, and also can be pressed in a direction generally toward the housing 6, as is indicated by the arrow 38, to provide another selection input to the processor 16.

[0047] Among the keys 28 of the keypad 24 are a <NEXT> key 40 and an <ENTER> key 44. The <NEXT> key 40 can be pressed to provide a selection input to the processor 16 and provides substantially the same selection input as is provided by a rotational input of the thumbwheel 32. Since the <NEXT> key 40 is provided adjacent a number of the other keys 28 of the keypad 24, the user can provide a selection input to the processor 16 substantially without moving the user's hands away from the keypad 24 during a text entry operation. As will be described in greater detail below, the <NEXT> key 40 additionally and advantageously includes a graphic 42 disposed thereon, and in certain circumstances the output apparatus 12 also displays a displayed graphic 46 thereon to identify the <NEXT> key 40 as being able to provide a selection input to the processor 16. In this regard, the displayed graphic 46 of the output apparatus 12 is substantially similar to the graphic 42 on the <NEXT> key and thus identifies the <NEXT> key 40 as being capable of providing a desirable selection input to the processor 16.

[0048] As can further be seen in FIG. 1, many of the keys 28 include a number of linguistic elements 48 disposed thereon. As employed herein, the expression “a number of” and variations thereof shall refer broadly to any quantity, including a quantity of one, and in certain circumstances herein can also refer to a quantity of zero. In the exemplary depiction of the keypad 24, many of the keys 28 include two linguistic elements, such as including a first linguistic element 52 and a second linguistic element 56 assigned thereto.

[0049] One of the keys 28 of the keypad 24 includes as the characters 48 thereof the letters “Q” and “W”, and an adjacent key 28 includes as the characters 48 thereof the letters “E” and “R”. It can be seen that the arrangement of the characters 48 on the keys 28 of the keypad 24 is generally of a QWERTY arrangement, albeit with many of the keys 28 including two of the characters 28.

[0050] The output apparatus 12 includes a display 60 upon which can be provided an output 64. An exemplary output 64 is depicted on the display 60 in FIG. 1. The output 64 includes a text component 68 and a variant component 72. The variant component 72 includes a default portion 76 and a variant portion 80. The display also includes a caret 84 that depicts generally where the next input from the input apparatus 8 will be received.

[0051] The text component 68 of the output 64 provides a depiction of the default portion 76 of the output 64 at a location on the display 60 where the text is being input. The variant component 72 is disposed generally in the vicinity of

the text component **68** and provides, in addition to the default proposed output **76**, a depiction of the various alternate text choices, i.e., alternates to the default proposed output **76**, that are proposed by an input disambiguation function in response to an input sequence of key actuations of the keys **28**.

[0052] As will be described in greater detail below, the default portion **76** is proposed by the disambiguation function as being the most likely disambiguated interpretation of the ambiguous input provided by the user. The variant portion **80** includes a predetermined quantity of alternate proposed interpretations of the same ambiguous input from which the user can select, if desired. The displayed graphic **46** typically is provided in the variant component **72** in the vicinity of the variant portion **80**, although it is understood that the displayed graphic **46** could be provided in other locations and in other fashions. It is also noted that the exemplary variant portion **80** is depicted herein as extending vertically below the default portion **76**, but it is understood that numerous other arrangements could be provided.

[0053] Among the keys **28** of the keypad **24** additionally is a <DELETE> key **86** that can be provided to delete a text entry. As will be described in greater detail below, the <DELETE> key **86** can also be employed in providing an alternation input to the processor **16** for use by the disambiguation function.

[0054] The memory **20** is depicted schematically in FIG. 2A. The memory **20** can be any of a variety of types of internal and/or external storage media such as, without limitation, RAM, ROM, EPROM(s), EEPROM(s), and the like that provide a storage register for data storage such as in the fashion of an internal storage area of a computer, and can be volatile memory or nonvolatile memory. The memory **20** additionally includes a number of routines depicted generally with the numeral **22** for the processing of data. The routines **22** can be in any of a variety of forms such as, without limitation, software, firmware, and the like. As will be explained in greater detail below, the routines **22** include the aforementioned disambiguation function as an application, as well as other routines.

[0055] As can be understood from FIG. 2A, the memory **20** additionally includes data stored and/or organized in a number of tables, sets, lists, and/or otherwise. Specifically, the memory **20** includes a generic word list **88**, a new words database **92**, and a frequency learning database **96**. Stored within the various areas of the memory **20** are a number of language objects **100** and frequency objects **104**. The language objects **100** generally are each associated with an associated frequency object **104**. The language objects **100** include, in the present exemplary embodiment, a plurality of word objects **108** and a plurality of N-gram objects **112**. The word objects **108** are generally representative of complete words within the language or custom words stored in the memory **22**. For instance, if the language stored in the memory is, for example, English, generally each word object **108** would represent a word in the English language or would represent a custom word.

[0056] Associated with substantially each word object **108** is a frequency object **104** having frequency value that is indicative of the relative frequency within the relevant language of the given word represented by the word object **108**. In this regard, the generic word list **88** includes a corpus of word objects **108** and associated frequency objects **104** that together are representative of a wide variety of words and their relative frequency within a given vernacular of, for

instance, a given language. The generic word list **88** can be derived in any of a wide variety of fashions, such as by analyzing numerous texts and other language sources to determine the various words within the language sources as well as their relative probabilities, i.e., relative frequencies, of occurrences of the various words within the language sources.

[0057] The N-gram objects **112** stored within the generic word list **88** are short strings of characters within the relevant language typically, for example, one to three characters in length, and typically represent word fragments within the relevant language, although certain of the N-gram objects **112** additionally can themselves be words. However, to the extent that an N-gram object **112** also is a word within the relevant language, the same word likely would be separately stored as a word object **108** within the generic word list **88**. As employed herein, the expression "string" and variations thereof shall refer broadly to an object having one or more characters or components, and can refer to any of a complete word, a fragment of a word, a custom word or expression, and the like.

[0058] In the present exemplary embodiment of the handheld electronic device **4**, the N-gram objects **112** include 1-gram objects, i.e., string objects that are one character in length, 2-gram objects, i.e., string objects that are two characters in length, and 3-gram objects, i.e., string objects that are three characters in length, all of which are collectively referred to as N-grams **112**. Substantially each N-gram object **112** in the generic word list **88** is similarly associated with an associated frequency object **104** stored within the generic word list **88**, but the frequency object **104** associated with a given N-gram object **112** has a frequency value that indicates the relative probability that the character string represented by the particular N-gram object **112** exists at any location within any word of the relevant language. The N-gram objects **112** and the associated frequency objects **104** are a part of the corpus of the generic word list **88** and are obtained in a fashion similar to the way in which the word object **108** and the associated frequency objects **104** are obtained, although the analysis performed in obtaining the N-gram objects **112** will be slightly different because it will involve analysis of the various character strings within the various words instead of relying primarily on the relative occurrence of a given word.

[0059] The present exemplary embodiment of the handheld electronic device **4**, with its exemplary language being the English language, includes twenty-six 1-gram N-gram objects **112**, i.e., one 1-gram object for each of the twenty-six letters in the Latin alphabet upon which the English language is based, and further includes **676** 2-gram N-gram objects **112**, i.e., twenty-six squared, representing each two-letter permutation of the twenty-six letters within the Latin alphabet.

[0060] The N-gram objects **112** also include a certain quantity of 3-gram N-gram objects **112**, primarily those that have a relatively high frequency within the relevant language. The exemplary embodiment of the handheld electronic device **4** includes fewer than all of the three-letter permutations of the twenty-six letters of the Latin alphabet due to considerations of data storage size, and also because the 2-gram N-gram objects **112** can already provide a meaningful amount of information regarding the relevant language. As will be set forth in greater detail below, the N-gram objects **112** and their associated frequency objects **104** provide frequency data that can be attributed to character strings for which a correspond-

ing word object **108** cannot be identified or has not been identified, and typically is employed as a fallback data source, although this need not be exclusively the case.

[0061] In the present exemplary embodiment, the language objects **100** and the frequency objects **104** are maintained substantially inviolate in the generic word list **88**, meaning that the basic language corpus remains substantially unaltered within the generic word list **88**, and the learning functions that are provided by the handheld electronic device **4** and that are described below operate in conjunction with other object that are generally stored elsewhere in memory **20**, such as, for example, in the new words database **92** and the frequency learning database **96**.

[0062] The new words database **92** and the frequency learning database **96** store additional word objects **108** and associated frequency objects **104** in order to provide to a user a customized experience in which words and the like that are used relatively more frequently by a user will be associated with relatively higher frequency values than might otherwise be reflected in the generic word list **88**. More particularly, the new words database **92** includes word objects **108** that are user-defined and that generally are not found among the word objects **108** of the generic word list **88**. Each word object **108** in the new words database **92** has associated therewith an associated frequency object **104** that is also stored in the new words database **92**. The frequency learning database **96** stores word objects **108** and associated frequency objects **104** that are indicative of relatively more frequent usage of such words by a user than would be reflected in the generic word list **88**. As such, the new words database **92** and the frequency learning database **96** provide two learning functions, that is, they together provide the ability to learn new words as well the ability to learn altered frequency values for known words.

[0063] FIGS. 3A and 3B depicts in an exemplary fashion the general operation of certain aspects of the disambiguation function of the handheld electronic device **4**. Additional features, functions, and the like are depicted and described elsewhere.

[0064] An input is detected, as at **204**, and the input can be any type of actuation or other operation as to any portion of the input apparatus **8**. A typical input would include, for instance, an actuation of a key **28** having a number of characters **48** thereon, or any other type of actuation or manipulation of the input apparatus **8**.

[0065] Upon detection at **204** of an input, a timer is reset at **208**. The use of the timer will be described in greater detail below.

[0066] The disambiguation function then determines, as at **212**, whether the current input is an operational input, such as a selection input, a delimiter input, a movement input, an alternation input, or, for instance, any other input that does not constitute an actuation of a key **28** having a number of characters **48** thereon. If the input is determined at **212** to not be an operational input, processing continues at **216** by adding the input to the current input sequence which may or may not already include an input.

[0067] Many of the inputs detected at **204** are employed in generating input sequences as to which the disambiguation function will be executed. An input sequence is build up in each "session" with each actuation of a key **28** having a number of characters **48** thereon. Since an input sequence typically will be made up of at least one actuation of a key **28** having a plurality of characters **48** thereon, the input sequence

will be ambiguous. When a word, for example, is completed the current session is ended and a new session is initiated.

[0068] An input sequence is gradually built up on the handheld electronic device **4** with each successive actuation of a key **28** during any given session. Specifically, once a delimiter input is detected during any given session, the session is terminated and a new session is initiated. Each input resulting from an actuation of one of the keys **28** having a number of the characters **48** associated therewith is sequentially added to the current input sequence. As the input sequence grows during a given session, the disambiguation function generally is executed with each actuation of a key **28**, i.e., and input, and as to the entire input sequence. Stated otherwise, within a given session, the growing input sequence is attempted to be disambiguated as a unit by the disambiguation function with each successive actuation of the various keys **28**.

[0069] Once a current input representing a most recent actuation of the one of the keys **28** having a number of the characters **48** assigned thereto has been added to the current input sequence within the current session, as at **216** in FIG. 3A, the disambiguation function generates, as at **220**, substantially all of the permutations of the characters **48** assigned to the various keys **28** that were actuated in generating the input sequence. In this regard, the "permutations" refer to the various strings that can result from the characters **48** of each actuated key **28** limited by the order in which the keys **28** were actuated. The various permutations of the characters in the input sequence are employed as prefix objects.

[0070] For instance, if the current input sequence within the current session is the ambiguous input of the keys "AS" and "OP", the various permutations of the first character **52** and the second character **56** of each of the two keys **28**, when considered in the sequence in which the keys **28** were actuated, would be "SO", "SP", "AP", and "AO", and each of these is a prefix object that is generated, as at **220**, with respect to the current input sequence. As will be explained in greater detail below, the disambiguation function seeks to identify for each prefix object one of the word objects **108** for which the prefix object would be a prefix.

[0071] The improved method also determines, as at **222**, whether or not the input field into which language is being entered is a "special" input field. In this regard, a special input field is one to which particular stored data can be of particular relevance, and such particular stored data and is therefore sought to be obtained first before obtaining other data. In effect, therefore, the method can, for instance, provide proposed output results that are particularly suited to the input field. As such, the output results are more likely to be the results desired by the user than otherwise might be the case if all of the data sources were searched in the usual fashion to provide proposed disambiguation results. If the input field is determined by the method to be special, a special flag is set and processing is transferred, as at **226**, for further processing, as at **604** in FIG. 6A, as will be discussed in greater detail below.

[0072] If, however, the input field is determined as at **222** to not be special, processing continues at **224**. For each generated prefix object, the memory **20** is consulted, as at **224**, to identify, if possible, for each prefix object one of the word objects **108** in the memory **20** that corresponds with the prefix object, meaning that the sequence of letters represented by the prefix object would be either a prefix of the identified word object **108** or would be substantially identical to the entirety of the word object **108**. Further in this regard, the word object

**108** that is sought to be identified is the highest frequency word object **108**. That is, the disambiguation function seeks to identify the word object **108** that corresponds with the prefix object and that also is associated with a frequency object **104** having a relatively higher frequency value than any of the other frequency objects **104** associated with the other word objects **108** that correspond with the prefix object.

[0073] It is noted in this regard that the word objects **108** in the generic word list **88** are generally organized in data tables that correspond with the first two letters of various words. For instance, the data table associated with the prefix “CO” would include all of the words such as “CODE”, “COIN”, “COMMUNICATION”, and the like. Depending upon the quantity of word objects **108** within any given data table, the data table may additionally include sub-data tables within which word objects **108** are organized by prefixes that are three characters or more in length. Continuing onward with the foregoing example, if the “CO” data table included, for instance, more than 256 word objects **108**, the “CO” data table would additionally include one or more sub-data tables of word objects **108** corresponding with the most frequently appearing three-letter prefixes. By way of example, therefore, the “CO” data table may also include a “COM” sub-data table and a “CON” sub-data table. If a sub-data table includes more than the predetermined number of word objects **108**, for example a quantity of 256, the sub-data table may include further sub-data tables, such as might be organized according to a four letter prefixes. It is noted that the aforementioned quantity of 256 of the word objects **108** corresponds with the greatest numerical value that can be stored within one byte of the memory **20**.

[0074] Accordingly, when, at **224**, each prefix object is sought to be used to identify a corresponding word object **108**, and for instance the instant prefix object is “AP”, the “AP” data table will be consulted. Since all of the word objects **108** in the “AP” data table will correspond with the prefix object “AP”, the word object **108** in the “AP” data table with which is associated a frequency object **104** having a frequency value relatively higher than any of the other frequency objects **104** in the “AP” data table is identified. The identified word object **108** and the associated frequency object **104** are then stored in a result register that serves as a result of the various comparisons of the generated prefix objects with the contents of the memory **20**.

[0075] It is noted that one or more, or possibly all, of the prefix objects will be prefix objects for which a corresponding word object **108** is not identified in the memory **20**. Such prefix objects are considered to be orphan prefix objects and are separately stored or are otherwise retained for possible future use. In this regard, it is noted that many or all of the prefix objects can become orphan object if, for instance, the user is trying to enter a new word or, for example, if the user has mis-keyed and no word corresponds with the mis-keyed input.

[0076] Once the result has been obtained at **224**, the disambiguation function determines, as at **228**, whether artificial variants should be generated. In order to determine the need for artificial variants, the process at **228** branches, as at **230**, to the artificial variant process depicted generally in FIG. 4 and beginning with the numeral **304**. The disambiguation function then determines, as at **308**, whether any of the prefix objects in the result correspond with what had been the default output **76** prior to detection of the current key input. If a prefix object in the result corresponds with the previous

default output, this means that the current input sequence corresponds with a word object **108** and, necessarily, the previous default output also corresponded with a word object **108** during the previous disambiguation cycle within the current session.

[0077] The next point of analysis is to determine, as at **310**, whether the previous default output was made the default output because of a selection input, such as would have caused the setting of a flag, such as at **254** of FIG. 3B, discussed in greater detail below. In the event that the previous default output was not the result of a selection input, no artificial variants are needed, and the process returns, as at **312**, to the main process at **232**. However, if it is determined at **310** that the previous default output was the result of a selection input, then artificial variants are generated, as at **316**.

[0078] More specifically, each of the artificial variants generated at **316** include the previous default output plus one of the characters **48** assigned to the key **28** of the current input. As such, if the key **28** of the current input has two characters, i.e., a first character **52** and a second character **56**, two artificial variants will be generated at **316**. One of the artificial variants will include the previous default output plus the first character **52**. The other artificial variant will include the previous default output plus the second character **56**.

[0079] However, if it is determined at **308** that none of the prefix objects in the result correspond with the previous default output, it is next necessary to determine, as at **314**, whether the previous default output had corresponded with a word object **108** during the previous disambiguation cycle within the current session. If the answer to the inquiry at **314** is no, it is still necessary to determine, as at **318**, whether the previous default output was made the default output because of a selection input, such as would have caused the setting of the flag. In the event that the previous default output was not the result of a selection input, no artificial variants are needed, and the process returns, as at **312**, to the main process at **232**. However, if it is determined at **318** that the previous default output was the result of a selection input, then artificial variants are generated, as at **316**.

[0080] On the other hand, if it is determined that the answer to the inquiry at **314** is yes, meaning that the previous default output had corresponded with a word object, but with the current input the previous default output combined with the current input has ceased to correspond with any word object **108**, then artificial variants are generated, again as at **316**.

[0081] After the artificial variants are generated at **316**, the method then determines, as at **320**, whether the result includes any prefix objects at all. If not, processing returns, as at **312**, to the main process at **232**. However, if it is determined at **320** that the result includes at least a first prefix object, meaning that the current input sequence corresponds with a word object **108**, processing is transferred to **324** where an additional artificial variant is created. Specifically, the prefix object of the result with which is associated the frequency object **104** having the relatively highest frequency value among the other frequency objects **104** in the result is identified, and the artificial variant is created by deleting the final character from the identified prefix object and replacing it with an opposite character **48** on the same key **28** of the current input that generated the final character **48** of the identified prefix object. In the event that the specific key **28** has more than two characters **48** assigned thereto, each such opposite character **48** will be used to generate an additional artificial variant.

**[0082]** Once the need for artificial variants has been identified, as at **228**, and such artificial variants have been generated, as in FIG. 4 and as described above, processing continues, as at **232**, where duplicate word objects **108** associated with relatively lower frequency values are deleted from the result. Such a duplicate word object **108** could be generated, for instance, by the frequency learning database **96**, as will be set forth in greater detail below. If a word object **108** in the result matches one of the artificial variants, the word object **108** and its associated frequency object **104** generally will be removed from the result because the artificial variant will be assigned a preferred status in the output **64**, likely in a position preferred to any word object **108** that might have been identified.

**[0083]** Once the duplicate word objects **108** and the associated frequency objects **104** have been removed at **232**, the remaining prefix objects are arranged, as at **236**, in an output set in decreasing order of frequency value. The orphan prefix objects mentioned above may also be added to the output set, albeit at positions of relatively lower frequency value than any prefix object for which a corresponding word object **108** was found. It is also necessary to ensure that the artificial variants, if they have been created, are placed at a preferred position in the output set. It is understood that artificial variants may, but need not necessarily be, given a position of preference, i.e., assigned a relatively higher priority or frequency, than prefix objects of the result.

**[0084]** If it is determined, as at **240**, that the flag has been set, meaning that a user has made a selection input, either through an express selection input or through an alternation input of a movement input, then the default output **76** is considered to be "locked," meaning that the selected variant will be the default prefix until the end of the session. If it is determined at **240** that the flag has been set, the processing will proceed to **244** where the contents of the output set will be altered, if needed, to provide as the default output **76** an output that includes the selected prefix object, whether it corresponds with a word object **108** or is an artificial variant. In this regard, it is understood that the flag can be set additional times during a session, in which case the selected prefix associated with resetting of the flag thereafter becomes the "locked" default output **76** until the end of the session or until another selection input is detected.

**[0085]** Processing then continues, as at **248**, to an output step after which an output **64** is generated as described above. More specifically, processing proceeds, as at **250**, to the subsystem depicted generally in FIG. 6 and described below. Processing thereafter continues at **204** where additional input is detected. On the other hand, if it is determined at **240** that the flag had not been set, then processing goes directly to **248** without the alteration of the contents of the output set at **244**.

**[0086]** The handheld electronic device **4** may be configured such that any orphan prefix object that is included in an output **64** but that is not selected with the next input is suspended. This may be limited to orphan prefix objects appearing in the variant portion **80** or may apply to orphan prefix objects anywhere in the output **64**. The handheld electronic device **4** may also be configured to similarly suspend artificial variants in similar circumstances. A reason for such suspension is that each such orphan prefix object and/or artificial variant, as appropriate, may spawn a quantity of offspring orphan prefix objects equal to the quantity of characters **48** on a key **28** of the next input. That is, each offspring will include the parent orphan prefix object or artificial variant plus one of the char-

acters **48** of the key **28** of the next input. Since orphan prefix objects and artificial variants substantially do not have correspondence with a word object **108**, spawned offspring objects from parent orphan prefix objects and artificial variants likewise will not have correspondence with a word object **108**. Such suspended orphan prefix objects and/or artificial variants may be considered to be suspended, as compared with being wholly eliminated, since such suspended orphan prefix objects and/or artificial variants may reappear later as parents of a spawned orphan prefix objects and/or artificial variants, as will be explained below.

**[0087]** If the detected input is determined, as at **212**, to be an operational input, processing then continues to determine the specific nature of the operational input. For instance, if it is determined, as at **252**, that the current input is a selection input, processing continues at **254**. At **254**, the word object **108** and the associated frequency object **104** of the default portion **76** of the output **64**, as well as the word object **108** and the associated frequency object **104** of the portion of the variant output **80** that was selected by the selection input, are stored in a temporary learning data register. Additionally, the flag is set. Processing then returns to detection of additional inputs as at **204**.

**[0088]** If it is determined, as at **260**, that the input is a delimiter input, processing continues at **264** where the current session is terminated and processing is transferred, as at **266**, to the learning function subsystem, as at **404** of FIG. 5A. A delimiter input would include, for example, the actuation of a <SPACE> key **116**, which would both enter a delimiter symbol and would add a space at the end of the word, actuation of the <ENTER> key **44**, which might similarly enter a delimiter input and enter a space, and by a translation of the thumb-wheel **32**, such as is indicated by the arrow **38**, which might enter a delimiter input without additionally entering a space.

**[0089]** It is first determined, as at **408**, whether the default output at the time of the detection of the delimiter input at **260** matches a word object **108** in the memory **20**. If it does not, this means that the default output is a user-created output that should be added to the new words database **92** for future use. In such a circumstance processing then proceeds to **412** where the default output is stored in the new words database **92** as a new word object **108**. Additionally, a frequency object **104** is stored in the new words database **92** and is associated with the aforementioned new word object **108**. The new frequency object **104** is given a relatively high frequency value, typically within the upper one-fourth or one-third of a predetermined range of possible frequency values.

**[0090]** In this regard, frequency objects **104** are given an absolute frequency value generally in the range of zero to 65,535. The maximum value represents the largest number that can be stored within two bytes of the memory **20**. The new frequency object **104** that is stored in the new words database **92** is assigned an absolute frequency value within the upper one-fourth or one-third of this range, particularly since the new word was used by a user and is likely to be used again.

**[0091]** With further regard to frequency object **104**, it is noted that within a given data table, such as the "CO" data table mentioned above, the absolute frequency value is stored only for the frequency object **104** having the highest frequency value within the data table. All of the other frequency objects **104** in the same data table have frequency values stored as percentage values normalized to the aforementioned maximum absolute frequency value. That is, after identifica-

tion of the frequency object **104** having the highest frequency value within a given data table, all of the other frequency objects **104** in the same data table are assigned a percentage of the absolute maximum value, which represents the ratio of the relatively smaller absolute frequency value of a particular frequency object **104** to the absolute frequency value of the aforementioned highest value frequency object **104**. Advantageously, such percentage values can be stored within a single byte of memory, thus saving storage space within the handheld electronic device **4**.

[0092] Upon creation of the new word object **108** and the new frequency object **104**, and storage thereof within the new words database **92**, processing is transferred to **420** where the learning process is terminated. Processing is then returned to the main process, as at **204**.

[0093] If at **408** it is determined that the word object **108** in the default output **76** matches a word object **108** within the memory **20**, processing then continues at **416** where it is determined whether the aforementioned flag has been set, such as occurs upon the detection of a selection input, and alternation input, or a movement input, by way of example. If it turns out that the flag has not been set, this means that the user has not expressed a preference for a variant prefix object over a default prefix object, and no need for frequency learning has arisen. In such a circumstance, processing continues at **420** where the learning process is terminated. Processing then returns to the main process at **254**.

[0094] However, if it is determined at **416** that the flag has been set, the processor **20** retrieves from the temporary learning data register the most recently saved default and variant word objects **108**, along with their associated frequency objects **104**. It is then determined, as at **428**, whether the default and variant word objects **108** had previously been subject of a frequency learning operation. This might be determined, for instance, by determining whether the variant word object **108** and the associated frequency object **104** were obtained from the frequency learning database **96**. If the default and variant word objects **108** had not previously been the subject of a frequency learning operation, processing continues, as at **432**, where the variant word object **108** is stored in the frequency learning database **96**, and a revised frequency object **104** is generated having a frequency value greater than that of the frequency object **104** that previously had been associated with the variant word object **108**. In the present exemplary circumstance, i.e., where the default word object **108** and the variant word object **108** are experiencing their first frequency learning operation, the revised frequency object **104** may, for instance, be given a frequency value equal to the sum of the frequency value of the frequency object **104** previously associated with the variant word object **108** plus one-half the difference between the frequency value of the frequency object **104** associated with the default word object **108** and the frequency value of the frequency object **104** previously associated with the variant word object **108**. Upon storing the variant word object **108** and the revised frequency object **104** in the frequency learning database **96**, processing continues at **420** where the learning process is terminated and processing returns to the main process, as at **254**.

[0095] If it is determined at **428** that that default word object **108** and the variant word object **108** had previously been the subject of a frequency learning operation, processing continues to **436** where the revised frequency value **104** is instead given a frequency value higher than the frequency value of the frequency object **104** associated with the default

word object **108**. After storage of the variant word object **108** and the revised frequency object **104** in the frequency learning database **96**, processing continues to **420** where the learning process is terminated, and processing then returns to the main process, as at **254**.

[0096] With further regard to the learning function, it is noted that the learning function additionally detects whether both the default word object **108** and the variant word object **104** were obtained from the frequency learning database **96**. In this regard, when word objects **108** are identified, as at **224**, for correspondence with generated prefix objects, all of the data sources in the memory are polled for such corresponding word objects **108** and corresponding frequency objects **104**. Since the frequency learning database **96** stores word objects **108** that also are stored either in the generic word list **88** or the new words database **96**, the word object **108** and the associated frequency object **104** that are obtained from the frequency learning database **96** typically are duplicates of word objects **108** that have already been obtained from the generic word list **88** or the new words database **96**. However, the associated frequency object **104** obtained from the frequency learning database **96** typically has a frequency value that is of a greater magnitude than that of the associated frequency object **104** that had been obtained from the generic word list **88**. This reflects the nature of the frequency learning database **96** as imparting to a frequently used word object **108** a relatively greater frequency value than it otherwise would have in the generic word list **88**.

[0097] It thus can be seen that the learning function indicated in FIGS. **5A** and **5B** and described above is generally not initiated until a delimiter input is detected, meaning that learning occurs only once for each session. Additionally, if the final default output is not a user-defined new word, the word objects **108** that are the subject of the frequency learning function are the word objects **108** which were associated with the default output **76** and the selected variant output **80** at the time when the selection occurred, rather than necessarily being related to the object that ultimately resulted as the default output at the end of the session. Also, if numerous learnable events occurred during a single session, the frequency learning function operates only on the word objects **108** that were associated with the final learnable event, i.e., a selection event, an alternation event, or a movement event, prior to termination of the current session.

[0098] With further regard to the identification of various word objects **108** for correspondence with generated prefix objects, it is noted that the memory **22** can include a number of additional data sources **99** in addition to the generic word list **88**, the new words database **92**, and the frequency learning database **96**, all of which can be considered linguistic sources. An exemplary two other data sources **99** are depicted in FIG. **2A**, it being understood that the memory **22** might include any number of other data sources **99**. The other data sources **99** might include, for example, an address database, a speed-text database, or any other data source without limitation. An exemplary speed-text database might include, for example, sets of words or expressions or other data that are each associated with, for example, a character string that may be abbreviated. For example, a speed-text database might associate the string "br" with the set of words "Best Regards", with the intention that a user can type the string "br" and receive the output "Best Regards".

[0099] In seeking to identify word objects **108** that correspond with a given prefix object, the handheld electronic

device 4 may poll all of the data sources in the memory 22. For instance the handheld electronic device 4 may poll the generic word list 88, the new words database 92, the frequency learning database 96, and the other data sources 99 to identify word objects 108 that correspond with the prefix object. The contents of the other data sources 99 may be treated as word objects 108, and the processor 20 may generate frequency objects 104 that will be associated such word objects 108 and to which may be assigned a frequency value in, for example, the upper one-third or one-fourth of the aforementioned frequency range. Assuming that the assigned frequency value is sufficiently high, the string “br”, for example, would typically be output to the display 60. If a delimiter input is detected with respect to the portion of the output having the association with the word object 108 in the speed-text database, for instance “br”, the user would receive the output “Best Regards”, it being understood that the user might also have entered a selection input as to the exemplary string “br”.

[0100] The contents of any of the other data sources 99 may be treated as word objects 108 and may be associated with generated frequency objects 104 having the assigned frequency value in the aforementioned upper portion of the frequency range. After such word objects 108 are identified, the new word learning function can, if appropriate, act upon such word objects 108 in the fashion set forth above.

[0101] Again regarding FIG. 3A, when processing proceeds to the filtration step, as at 232, and the duplicate word objects 108 and the associated frequency objects 104 having relatively lower frequency values are filtered, the remaining results may include a variant word object 108 and a default word object 108, both of which were obtained from the frequency learning database 96. In such a situation, it can be envisioned that if a user repetitively and alternately uses one word then the other word, over time the frequency objects 104 associated with such words will increase well beyond the aforementioned maximum absolute frequency value for a frequency object 104. Accordingly, if it is determined that both the default word object 108 and the variant word object 108 in the learning function were obtained from the frequency learning database 96, instead of storing the variant word object 108 in the frequency learning database 96 and associating it with a frequency object 104 having a relatively increased frequency value, instead the learning function stores the default word object 108 and associates it with a revised frequency object 104 having a frequency value that is relatively lower than that of the frequency object 104 that is associated with the variant word object 108. Such a scheme advantageously avoids excessive and unnecessary increases in frequency value.

[0102] If it is determined, such as at 268, that the current input is a movement input, such as would be employed when a user is seeking to edit an object, either a completed word or a prefix object within the current session, the caret 84 is moved, as at 272, to the desired location, and the flag is set, as at 276. Processing then returns to where additional inputs can be detected, as at 204.

[0103] In this regard, it is understood that various types of movement inputs can be detected from the input device 8. For instance, a rotation of the thumbwheel 32, such as is indicated by the arrow 34 of FIG. 1, could provide a movement input, as could the actuation of the <NEXT> key 40, or other such input, potentially in combination with other devices in the input apparatus 8. In the instance where such a movement input is detected, such as in the circumstance of an editing

input, the movement input is additionally detected as a selection input. Accordingly, and as is the case with a selection input such as is detected at 252, the selected variant is effectively locked with respect to the default portion 76 of the output 64. Any default output 76 during the same session will necessarily include the previously selected variant.

[0104] In the context of editing, however, the particular displayed object that is being edited is effectively locked except as to the character that is being edited. In this regard, therefore, the other characters of the object being edited, i.e., the characters that are not being edited, are maintained and are employed as a context for identifying additional word objects 108 and the like that correspond with the object being edited. Were this not the case, a user seeking to edit a letter in the middle of a word otherwise likely would see as a new output 64 numerous objects that bear little or no resemblance to the characters of the object being edited since, in the absence of maintaining such context, an entirely new set of prefix objects including all of the permutations of the characters of the various keystrokes of the object being edited would have been generated. New word objects 108 would have been identified as corresponding with the new prefix objects, all of which could significantly change the output 64 merely upon the editing of a single character. By maintaining the other characters currently in the object being edited, and employing such other characters as context information, the user can much more easily edit a word that is depicted on the display 60.

[0105] In the present exemplary embodiment of the handheld electronic device 4, if it is determined, as at 252, that the input is not a selection input, and it is determined, as at 260, that the input is not a delimiter input, and it is further determined, as at 268, that the input is not a movement input, in the current exemplary embodiment of the handheld electronic device 4 the only remaining operational input generally is a detection of the <DELETE> key 86 of the keys 28 of the keypad 24. Upon detection of the <DELETE> key 86, the final character of the default output is deleted, as at 280. At this point, the processing generally waits until another input is detected, as at 284. It is then determined, as at 288, whether the new input detected at 284 is the same as the most recent input that was related to the final character that had just been deleted at 280. If so, the default output 76 is the same as the previous default output, except that the last character is the opposite character of the key actuation that generated the last character. Processing then continues to 292 where learning data, i.e., the word object 108 and the associate frequency object 104 associated with the previous default output 76, as well as the word object 108 and the associate frequency object 104 associated with the new default output 76, are stored in the temporary learning data register and the flag is set. Such a key sequence, i.e., an input, the <DELETE> key 86, and the same input as before, is an alternation input. Such an alternation input replaces the default final character with an opposite final character of the key 28 which generated the final character 48 of the default output 76. The alternation input is treated as a selection input for purposes of locking the default output 76 for the current session, and also triggers the flag which will initiate the learning function upon detection of a delimiter input at 260.

[0106] If it turns out, however, that the system detects at 288 that the new input detected at 284 is different than the input immediately prior to detection of the <DELETE> key 86, processing continues at 212 where the input is determined to



be either an operational input or an input of a key having one or more characters 48, and processing continues thereafter.

[0107] It is also noted that when the main process reaches the output stage at 248, an additional process is initiated which determines whether the variant component 72 of the output 64 should be initiated. Processing of the additional function is initiated from 248 at element 504 of FIG. 6. Initially, the method at 508 outputs the text component 68 of the output 64 to the display 60. Further processing determines whether or not the variant component 72 should be displayed.

[0108] Specifically, it is determined, as at 512, whether the variant component 72 has already been displayed during the current session. If the variant component 72 has already been displayed, processing continues at 516 where the new variant component 72 resulting from the current disambiguation cycle within the current session is displayed. Processing then returns to a termination point at 520, after which processing returns to the main process at 204. If, however, it is determined at 512 that the variant component 72 has not yet been displayed during the current session, processing continues, as at 524, to determine whether the elapsed time between the current input and the immediately previous input is longer than a predetermined duration. If it is longer, then processing continues at 516 where the variant component 72 is displayed and processing returns, through 520, to the main process, as at 204. However, if it is determined at 524 that the elapsed time between the current input and the immediately previous input is less than the predetermined duration, the variant component 72 is not displayed, and processing returns to the termination point at 520, after which processing returns to the main process, as at 204.

[0109] Advantageously, therefore, if a user is entering keystrokes relatively quickly, the variant component 72 will not be output to the display 60, where it otherwise would likely create a visual distraction to a user seeking to enter keystrokes quickly. If at any time during a given session the variant component 72 is output to the display 60, such as if the time between successive inputs exceeds the predetermined duration, the variant component 72 will continue to be displayed throughout that session. However, upon the initiation of a new session, the variant component 72 will be withheld from the display if the user consistently is entering keystrokes relatively quickly.

[0110] As mentioned above, in certain circumstances certain data sources can be searched prior to other data sources if the input field is determined, as at 222, to be special. For instance, if the input field is to have a particular type of data input therein, and this particular type of data can be identified and obtained, the disambiguated results will be of a greater degree of relevance to the field and have a higher degree of correspondence with the intent of the user. For instance, a physician's prescription pad typically includes blank spaces into which are inserted, for instance, a patient's name, a drug name, and instructions for administering the drug. The physician's prescription pad potentially could be automated as an application on the device 4. During entry of the patient's name, the data source 99 that would most desirably be searched first would be, for instance, a data source 99 listing the names and, for instance, the contact information for the doctor's patients. Similarly, during entry of the drug name, the data source 99 that would most desirably be searched first would be the data source 99 listing, for instance, names of drugs. By searching these special data sources first, the relevance of the proposed disambiguated results is higher since

the results are more likely to be what is intended by the user. If the method obtains an insufficient quantity of results in such a fashion, however, additional results can be obtained in the usual fashion from the other data sources.

[0111] As can be seen in FIG. 6A, after processing is transferred to 604 from the main process, the method searches, as at 608, for word objects 108 and frequency objects 104 in whatever data source 99 is determined to correspond with or have some relevance to the special input field. The input field typically will inform the operating system of the device 4 that it typically receives a particular type of input, and the operating system will determine which data source 99 will be searched first in seeking disambiguation results.

[0112] The disambiguation results obtained from the special, i.e., predetermined, data source 99 are then filtered, as at 612, to eliminate duplicate results, and the quantity of remaining results are then counted, as at 616, to determine whether the quantity is less than a predetermined number. If the answer to this inquiry is "no", meaning that a sufficient quantity of results were obtained from the particular data source 99, processing is transferred, as at 620, to the main process at 236.

[0113] On the other hand, if it is determined at 616 that insufficient disambiguation results were obtained from the predetermined data source 99, additional results typically will desirably be obtained. For instance, in such a circumstance processing continues, as at 624, to processing at which the prefix results are arranged in order of decreasing frequency value into a special output set. A special flag is set, as at 628, that indicates to the method that the additional disambiguation results that are about to be obtained from the other data sources of the device 4 are to be appended to the end of the special output set. Processing is transferred, as at 630, back to the main process at 224, after which additional disambiguation results will be sought from the other data sources on the device 4. With the special flag being set, as at 628, the results that were obtained from the predetermined data source are to be listed ahead of the additional results obtained from the remaining data sources, even if the additional results are associated with relatively higher frequency values than some of the results from the predetermined data source. The method could, however, be applied in different fashions.

[0114] An exemplary input sequence is depicted in FIGS. 1 and 7-11. In this example, the user is attempting to enter the word "APPLoader", and this word presently is not stored in the memory 20. In FIG. 1 the user has already typed the "AS" key 28. Since the data tables in the memory 20 are organized according to two-letter prefixes, the contents of the output 64 upon the first keystroke are obtained from the N-gram objects 112 within the memory. The first keystroke "AS" corresponds with a first N-gram object 112 "S" and an associated frequency object 104, as well as another N-gram object 112 "A" and an associated frequency object 104. While the frequency object 104 associated with "S" has a frequency value greater than that of the frequency object 104 associated with "A", it is noted that "A" is itself a complete word. A complete word is always provided as the default output 76 in favor of other prefix objects that do not match complete words, regardless of associated frequency value. As such, in FIG. 1, the default portion 76 of the output 64 is "A".

[0115] In FIG. 7, the user has additionally entered the "OP" key 28. The variants are depicted in FIG. 7. Since the prefix object "SO" is also a word, it is provided as the default output 76. In FIG. 8, the user has again entered the "OP" key 28 and

has also entered the “L” key **28**. It is noted that the exemplary “L” key **28** depicted herein includes only the single character **48** “L”.

[**0116**] It is assumed in the instant example that no operational inputs have thus far been detected. The default output **76** is “APPL”, such as would correspond with the word “APPLE”. The prefix “APPL” is depicted both in the text component **68**, as well as in the default portion **76** of the variant component **72**. Variant prefix objects in the variant portion **80** include “APOL”, such as would correspond with the word “APOLOGIZE”, and the prefix “SPOL”, such as would correspond with the word “SPOILIATION”.

[**0117**] It is particularly noted that the additional variants “AOOL”, “AOPL”, “SOPL”, and “SOOL” are also depicted as variants **80** in the variant component **72**. Since no word object **108** corresponds with these prefix objects, the prefix objects are considered to be orphan prefix objects for which a corresponding word object **108** was not identified. In this regard, it may be desirable for the variant component **72** to include a specific quantity of entries, and in the case of the instant exemplary embodiment the quantity is seven entries. Upon obtaining the result at **224**, if the quantity of prefix objects in the result is fewer than the predetermined quantity, the disambiguation function will seek to provide additional outputs until the predetermined number of outputs are provided. In the absence of artificial variants having been created, the additional variant entries are provided by orphan prefix objects. It is noted, however, that if artificial variants had been generated, they likely would have occupied a place of preference in favor of such orphan prefix objects, and possibly also in favor of the prefix objects of the result.

[**0118**] It is further noted that such orphan prefix objects may actually be offspring orphan prefix objects from suspended parent orphan prefix objects and/or artificial variants. Such offspring orphan prefix objects can be again output depending upon frequency ranking as explained below, or as otherwise ranked.

[**0119**] The orphan prefix objects are ranked in order of descending frequency with the use of the N-gram objects **112** and the associated frequency objects **104**. Since the orphan prefix objects do not have a corresponding word object **108** with an associated frequency object **104**, the frequency objects **104** associated with the various N-gram objects **112** must be employed as a fallback.

[**0120**] Using the N-gram objects **112**, the disambiguation function first seeks to determine if any N-gram object **112** having, for instance, three characters is a match for, for instance, a final three characters of any orphan prefix object. The example of three characters is given since the exemplary embodiment of the handheld electronic device **4** includes N-gram objects **112** that are an exemplary maximum of the three characters in length, but it is understood that if the memory **22** included N-gram objects four characters in length or longer, the disambiguation function typically would first seek to determine whether an N-gram object having the greatest length in the memory **22** matches the same quantity of characters at the end of an orphan prefix object.

[**0121**] If only one prefix object corresponds in such a fashion to a three character N-gram object **112**, such orphan prefix object is listed first among the various orphan prefix objects in the variant output **80**. If additional orphan prefix objects are matched to N-gram objects **112** having three characters, then the frequency objects **104** associated with such identified

N-gram objects **112** are analyzed, and the matched orphan prefix objects are ranked amongst themselves in order of decreasing frequency.

[**0122**] If it is determined that a match cannot be obtained with an N-gram object **112** having three characters, then two-character N-gram objects **112** are employed. Since the memory **20** includes all permutations of two-character N-gram objects **112**, a last two characters of each orphan prefix object can be matched to a corresponding two-character N-gram object **112**. After such matches are achieved, the frequency objects **104** associated with such identified N-gram objects **112** are analyzed, and the orphan prefix objects are ranked amongst themselves in descending order of frequency value of the frequency objects **104** that were associated with the identified N-gram objects **112**. It is further noted that artificial variants can similarly be rank ordered amongst themselves using the N-gram objects **112** and the associated frequency objects **104**.

[**0123**] In FIG. **9** the user has additionally entered the “OP” key **28**. In this circumstance, and as can be seen in FIG. **9**, the default portion **76** of the output **64** has become the prefix object “APOLO” such as would correspond with the word “APOLOGIZE”, whereas immediately prior to the current input the default portion **76** of the output **64** of FIG. **8** was “APPL” such as would correspond with the word “APPLE.” Again, assuming that no operational inputs had been detected, the default prefix object in FIG. **9** does not correspond with the previous default prefix object of FIG. **8**. As such, the first artificial variant “APOLP” is generated and in the current example is given a preferred position. The aforementioned artificial variant “APOLP” is generated by deleting the final character of the default prefix object “APOLO” and by supplying in its place an opposite character **48** of the key **28** which generated the final character of the default portion **76** of the output **64**, which in the current example of FIG. **9** is “P”, so that the aforementioned artificial variants is “APOLP”.

[**0124**] Furthermore, since the previous default output “APPL” corresponded with a word object **108**, such as the word object **108** corresponding with the word “APPLE”, and since with the addition of the current input the previous default output “APPL” no longer corresponds with a word object **108**, two additional artificial variants are generated. One artificial variant is “APPLP” and the other artificial variant is “APPLO”, and these correspond with the previous default output “APPL” plus the characters **48** of the key **28** that was actuated to generate the current input. These artificial variants are similarly output as part of the variant portion **80** of the output **64**.

[**0125**] As can be seen in FIG. **9**, the default portion **76** of the output **64** “APOLO” no longer seems to match what would be needed as a prefix for “APPLoader”, and the user likely anticipates that the desired word “APPLoader” is not already stored in the memory **20**. As such, the user provides a selection input, such as by scrolling with the thumb-wheel **32**, or by actuating the <NEXT> key **40**, until the variant string “APPLO” is highlighted. The user then continues typing and enters the “AS” key.

[**0126**] The output **64** of such action is depicted in FIG. **10**. Here, the string “APPLOA” is the default portion **76** of the output **64**. Since the variant string “APPLO” became the default portion **76** of the output **64** (not expressly depicted herein) as a result of the selection input as to the variant string “APPLO”, and since the variant string “APPLO” does not

correspond with a word object 108, the character strings “APPLOA” and “APPLOS” were created as an artificial variants. Additionally, since the previous default of FIG. 9, “APOLO” previously had corresponded with a word object 108, but now is no longer in correspondence with the default portion 76 of the output 64 of FIG. 10, the additional artificial variants of “APOLOA” and “APOLOS” were also generated. Such artificial variants are given a preferred position in favor of the three displayed orphan prefix objects.

[0127] Since the current input sequence in the example no longer corresponds with any word object 108, the portions of the method related to attempting to find corresponding word objects 108 are not executed with further inputs for the current session. That is, since no word object 108 corresponds with the current input sequence, further inputs will likewise not correspond with any word object 108. Avoiding the search of the memory 20 for such nonexistent word objects 108 saves time and avoids wasted processing effort.

[0128] As the user continues to type, the user ultimately will successfully enter the word “APPLoader” and will enter a delimiter input. Upon detection of the delimiter input after the entry of “APPLoader”, the learning function is initiated. Since the word “APPLoader” does not correspond with a word object 108 in the memory 20, a new word object 108 corresponding with “APPLoader” is generated and is stored in the new words database 92, along with a corresponding new frequency object 104 which is given an absolute frequency in the upper, say, one-third or one-fourth of the possible frequency range. In this regard, it is noted that the new words database 92 and the frequency learning database 96 are generally organized in two-character prefix data tables similar to those found in the generic word list 88. As such, the new frequency object 104 is initially assigned an absolute frequency value, but upon storage the absolute frequency value, if it is not the maximum value within that data table, will be changed to include a normalized frequency value percentage normalized to whatever is the maximum frequency value within that data table.

[0129] As a subsequent example, in FIG. 11 the user is trying to enter the word “APOLOGIZE”. The user has entered the key sequence “AS” “OP” “OP” “L” “OP”. Since “APPLoader” has now been added as a word object 108 to the new words database 92 and has been associated with frequency object 104 having a relatively high frequency value, the prefix object “APPLo” which corresponds with “APPLoader” has been displayed as the default portion 76 of the output 64 in favor of the variant prefix object “APOLO”, which corresponds with the desired word “APOLOGIZE.” Since the word “APOLOGIZE” corresponds with a word object 108 that is stored at least in the generic word list 88, the user can simply continue to enter keystrokes corresponding with the additional letters “GIZE”, which would be the letters in the word “APOLOGIZE” following the prefix object “APOLO”, in order to obtain the word “APOLOGIZE”. Alternatively, the user may, upon seeing the output 64 depicted in FIG. 11, enter a selection input to affirmatively select the variant prefix object “APOLO”. In such a circumstance, the learning function will be triggered upon detection of a delimiter symbol, and the word object 108 that had corresponded with the character string “APOLO” at the time the selection input was made will be stored in the frequency learning database 92 and will be associated with a revised frequency object 104 having a relatively higher frequency value that is similarly stored in the frequency learning database 92.

[0130] An additional feature of the handheld electronic device 4 is depicted generally in FIG. 12. In some circumstances, it is desirable that the disambiguation function be disabled. For instance, when it is desired to enter a password, disambiguation typically is relatively more cumbersome than during ordinary text entry. As such, when the system focus is on the component corresponding with the password field, the component indicates to the API that special processing is requested, and the API disables the disambiguation function and instead enables, for instance, a multi-tap input interpretation system. Alternatively, other input interpretation systems could include a chording system or a press-and-hold/press-and-release interpretation system. As such, while an input entered with the disambiguation function active is an ambiguous input, by enabling the alternative interpretation system, such as the exemplary multi-tap system, each input can be largely unambiguous.

[0131] As can be understood from FIG. 12, each unambiguous input is displayed for a very short period of time within the password field 120, and is then replaced with another output, such as the asterisk. The character “R” is shown displayed, it being understood that such display is only for a very short period of time.

[0132] As can be seen in FIGS. 1 and 7-11, the output 64 includes the displayed graphic 46 near the lower end of the variant component 72, and that the displayed graphic 46 is highly similar to the graphic 42 of the <NEXT> key 40. Such a depiction provides an indication to the user which of the keys 28 of the keypad 24 can be actuated to select a variant output. The depiction of the displayed graphic 46 provides an association between the output 64 and the <NEXT> key 40 in the user’s mind. Additionally, if the user employs the <NEXT> key 40 to provide a selection input, the user will be able to actuate the <NEXT> key 40 without moving the user’s hands away from the position the hands were in with respect to the housing 6 during text entry, which reduces unnecessary hand motions, such as would be required if a user needed to move a hand to actuate the thumbwheel 32. This saves time and effort.

[0133] It is also noted that the system can detect the existence of certain predefined symbols as being delimiter signals if no word object 108 corresponds with the text entry that includes the symbol. For instance, if the user desired to enter the input “one-off”, the user might begin by entering the key sequence “OP” “BN” “ER” “ZX” “OP”, with the “ZX” actuation being intended to refer to the hyphen symbol disposed thereon. Alternatively, instead of typing the “ZX” key the user might actuate an <ALT> entry to unambiguously indicate the hyphen.

[0134] Assuming that the memory 20 does not already include a word object 108 of “one-off”, the disambiguation function will detect the hyphen as being a delimiter input. As such, the key entries preceding the delimiter input will be delimited from the key entries subsequent to the delimiter input. As such, the desired input will be searched as two separate words, i.e., “ONE” and “OFF”, with the hyphen therebetween. This facilitates processing by more narrowly identifying what is desired to be searched.

[0135] The handheld electronic device 4 can also be configured to identify and provide proposed compound language solutions to an ambiguous input. For instance, a user may seek to input the word “highschool”, which can be said to be a compound language expression that comprises the words “high” and “school”. If it is assumed that the word “high-

school” is not already stored as a language object **100** in the memory **20**, the handheld electronic device **4** can encounter difficulty when attempting to disambiguate such an ambiguous input. Advantageously, therefore, the handheld electronic device **4** is configured to seek compound language solutions in certain circumstances.

[0136] As a general matter, the handheld electronic device **4** will seek to identify and output at a position of relatively higher priority, i.e., at the top of a list, one or more proposed outputs that are representative of at least a portion of a language object **100** that corresponds with an ambiguous input in its entirety. That is, single word solutions are considered to be preferred over compound language solutions. However, compound language solutions can be identified and output as being solutions that are relatively less preferred than single word solutions but that are more preferred than solutions that include artificial variants. By way of example, therefore, the handheld electronic device **4** can, in response to an ambiguous input, provide an output that comprises a plurality of solutions, with a number of the solutions corresponding with single word solutions and being output at a position of highest priority, with a number of compound language solutions output at a position of relatively moderate priority, and with a number of solutions based upon artificial variants that are output at a position of relatively low priority. The quantity of results can be tailored based upon user preference, and thus may include fewer than all of the results mentioned above.

[0137] For example, and as is depicted generally in FIGS. 13-13D, an exemplary ambiguous input **607** (FIG. 13) is shown as including seven input member actuations represented by the encircled digits 1 through 7. The disambiguation routine **22** will first seek to identify one or more language objects **100** that correspond with the ambiguous input in its entirety. That is, the disambiguation routine **22** will seek to identify language objects **100** having seven or more linguistic elements and that correspond with the entire ambiguous input **607**. Depending upon the ambiguous input **607**, it is possible that no such corresponding language object **100** can be identified in the memory **20**.

[0138] Depending upon the ambiguous input **607**, the disambiguation routine **22** may additionally seek to interpret the ambiguous input **607** as a compound language input. In the depicted exemplary embodiment, the disambiguation routine **22** seeks compound language solutions whenever a language object **100** is identified that corresponds with a first portion of the ambiguous input **607** and that has a length that is equal to the length as the first portion. Stated otherwise, the disambiguation routine **22** seeks compound language solutions in response to an ambiguous input if an initial portion of the ambiguous input is determined to be the same as a language object **100** in the memory **20**. In the example presented herein, such an “initial portion” begins with the first input member actuation of the ambiguous input **607** and ends prior to the final input member actuation, although variations are possible.

[0139] For instance, if it is assumed that a user in inputting the ambiguous input **607** is seeking to input the word “high-school”, the disambiguation routine **22** would already have recognized at various points during entry of the ambiguous input **607** that various initial portions of the ambiguous input **607** corresponded with various language objects **100** and had an equal length thereto. As is depicted generally in FIG. 13A, during entry of the ambiguous input **607**, the disambiguation routine **22** would have recognized that the first two input

member actuations, namely <GH> and <UI>, i.e., a first portion **611A**, were an initial portion that corresponded with and were of an equal length to the length of the language object **100** for “hi”. Such recognition would have occurred with the second input member actuation.

[0140] The first portion **611A** having been identified as representing a complete word, the disambiguation routine **22** would thus seek to identify a language object **100** that corresponded with a second portion **615A** of the ambiguous input **607**. Such second portion **615A** would comprise actuations of the keys **28**<GH> <GH> <AS> <CV> and <GH> following the first portion **611A**. If it is assumed that no language object **100** can be found in the memory **20** that corresponds with such second portion **615A**, the compound language solution sought in the fashion depicted generally in FIG. 13A would fail.

[0141] However, the disambiguation routine **22** would additionally have noted that the first three input member actuations, i.e., <GH> <UI> <GH>, are another first portion **611B** of the ambiguous input **607** that corresponds with and has a length equal to that of a language object **100** in the memory **20**, specifically, the language object **100** for the word “hug”, as is depicted generally in FIG. 13B. The disambiguation routine **22** thus will seek to identify a language object **100** in the memory **20** that corresponds with a second portion **615B** of the ambiguous input **607**, i.e., <GH> <AS> <CV> <GH>. If it is assumed that a language object **100** in the memory **20** exists for the English word “hachure”, the disambiguation routine will interpret the ambiguous input **607** as potentially being an attempted input of the compound language expression “hughachure”.

[0142] Similarly, and as depicted generally in FIG. 13C, the disambiguation routine **22** will have recognized that the first four input member actuations of the ambiguous input **607** likewise are a first portion **611C** of the ambiguous input **607** that corresponds with and has a length equal to that of a language object **100** in the memory **20**, specifically, for the word “high”. The disambiguation routine **22** will thus seek to identify a language object **100** in the memory **20** that corresponds with a second portion **615C** of the ambiguous input **607** that follows the first portion **611C**. Specifically, the disambiguation routine **22** will determine that the second portion **615C**, i.e., <AS> <CV> <GH>, corresponds with the language object **100** for the word “school”. The disambiguation routine **22** thus may additionally determine that the ambiguous input **607** may be an attempt by the user to input the compound expression “highschool”.

[0143] Furthermore, and as depicted generally in FIG. 13D, the disambiguation routine **22** may determine that the first five input member actuations constitute another first portion **611D** that corresponds with and has a length equal to that of the language object **100** for the word “highs”. The disambiguation routine will thus also seek to identify a second language object **100** that corresponds with a second portion **615D** of the ambiguous input **607** that follows the first portion **611D**. For instance, the disambiguation routine might identify the language object **100** for the word “choice” as corresponding with the second portion **615D**. The disambiguation routine **22** thus would interpret the ambiguous input **607** as potentially being an attempt by the user to enter the compound language expression “highschoolchoice”. Thus far in the present example, the disambiguation routine **22** has determined that no language object **100** corresponds with the entire ambiguous input **607**, but has determined that the ambiguous input **607**

could represent an attempt by the user to input any of three possible compound language expressions. The disambiguation routine 22 thus will output at least some of possible compound language solutions, as is indicated generally in FIG. 14.

[0144] The various compound language solutions are output in a specific order according to the following algorithm. As mentioned above, any solutions resulting from a single language object 100 corresponding with the entire ambiguous input 607 are output at a position of relatively highest priority, with such solutions being output in order of decreasing frequency value. In the present example, no such single language objects 100 were found to correspond with the ambiguous input 607.

[0145] A length identity is determined for each compound language solution. That is, for any given compound language solution the length of the first portion is compared with the length of the second portion, and the difference in such lengths is determined to be the length identity for the compound language solution. The compound language solutions can be said to have a progressively lesser degree of “length identity” as the calculated length identity values increases. For FIG. 13B, the length identity for that compound language solution would have a value of 1. The compound language solution depicted in FIG. 13C would also have a length identity having a value of 1. The compound language solution depicted in FIG. 13D would have a length identity with a value of 3. The various compound language solutions are output according to a decreasing degree of length identity, that is, the compound language solutions are output in order of increasing value of length identity. In the present example, the compound language solutions of FIGS. 13B and 13C would each be output at a position of relatively higher priority than the compound language solution of FIG. 13D.

[0146] It is noted, however, that a plurality of compound language solutions can have the same length identity. Such a situation is presented with the compound language solutions of FIGS. 13B and 13C which both have a length identity with a value of 1. In such a situation, the compound language solutions having the same length identity value will be output amongst themselves according to decreasing frequency value. That is, for any particular compound language solution, the frequency values of the language objects 100 that correspond with the first portion of the ambiguous input and the second portion of the ambiguous input are averaged to provide a compound frequency value. The compound language solutions having the same length identity value are output in decreasing order of compound frequency value.

[0147] For instance, if it is assumed that the frequency value of the language object 100 for “hug” is 25,000, and that the frequency value of the language object 100 for “hachure” is 2000, the two frequency values would be summed and divided by two to obtain a compound frequency value of 13,500 for the compound language solution of FIG. 13B. If it is further assumed that the frequency value of the language object 100 for “high” is 26,000, and that the frequency value of the language object 100 for “school” is 14,000, the two frequency values would be summed and divided by two to obtain a compound frequency value of 20,000. Since 20,000 is greater than 13,500, the compound language solution 619 “HIGHSCH” would be output as being of a relatively higher priority than the compound language solution 623 “HUGHACH”. It is noted that the compound language solution for FIG. 13D ordinarily would be output at a position of relatively

lower priority than the compound language solution 623 “HUGHACH”, however the compound language solution for FIG. 13D would be the same as the compound language solution 619 “HIGHSCH”. The compound language solution for FIG. 13D thus would not be output inasmuch as it would constitute a duplicate compound language solution for ambiguous input 607.

[0148] An exemplary flowchart of the method is indicated generally in FIG. 15. An input member actuation, such as each successive input member actuation of an ambiguous input, is detected at 701. It is then determined, as at 705, whether any language objects correspond with the entire ambiguous input. If so, outputs representative of portions of such language objects are output, as at 709.

[0149] Regardless of whether such language objects were identified at 705, processing continues, as at 713, where it is determined whether or not a language object has already been identified that corresponds with a first portion of the ambiguous input and that has a length equal to the length of such first portion. If not, processing continues at 701 where additional input member actuations can be detected. However, if it is determined at 713 that a language object was previously identified that corresponds with and has a length equal to a first portion of the ambiguous input, processing continues, as at 717, where it is determined whether or not a second language object corresponds with a second portion of the ambiguous input following the first portion. If it is determined at 717 that such a second language object has been identified, processing continues, as at 721, where a length identity is determined for the compound language solution and frequency values for the first and second language objects are obtained.

[0150] However, if it is determined at 717 that a second language object cannot be identified as corresponding with the second portion of the ambiguous input that follows the first portion, processing continues, as at 725, where it is determined whether or not a suffix portion of the ambiguous input that follows the first portion of the ambiguous input is consistent with a suffix object stored in the memory 20. In this regard, it is noted that certain languages are considered to be analytic languages, and certain languages are considered to be synthetic languages. In an analytic language, compounds are simply elements strung together without any addition characters or markers. English, for example, is an analytic language.

[0151] On the other hand, the German compound kapitänspatent consists of the lexemes kapitän and patent joined by the genitive case marker s. In the German language, therefore, the genitive case marker s potentially could be a suffix object from among a number of predetermined suffix objects stored in the memory 20.

[0152] As such, if it is determined at 717 that no second language object corresponds with the second portion of the ambiguous input following the first portion of the ambiguous input, processing continues to 725 where it is determined whether or not a portion of the ambiguous input that follows the first portion of the ambiguous input, i.e., a suffix portion, is consistent with a suffix object in the memory 20.

[0153] For instance, if an ambiguous input had been <JK><AS><OP><UI><TY><AS><BN><AS><OP><AS><TY><ER><BN>, the disambiguation routine 22 would have determined at 713 that the first seven input member actuations, i.e., <JK><AS><OP><UI><TY><AS><BN>, had been identified as constituting a first portion of the

ambiguous input that corresponds with and has a length equal to the language object **100** for “kapitän”. In the present example, it is assumed that the disambiguation routine **22** would have determined at **717** that no language object **100** corresponds with the portion of the ambiguous input that follows such a first portion, i.e., no language object **100** would exist for <AS> <OP> <AS> <TY> <ER> <BN>.

[0154] The exemplary disambiguation routine **22** would then determine, as at **725**, whether the input member actuation <AS> following the first portion of the ambiguous input, i.e., <JK> <AS> <OP> <UI> <TY> <AS> <BN>, constitutes a suffix portion that is consistent with a suffix object in the memory **20**. In the present example, it is assumed that the genitive case marker *s* is a suffix object stored in the memory **20**. The disambiguation routine thus would determine at **725** that the input member actuation <AS> corresponds with the genitive case marker *s*, meaning that the input member actuation <AS> is consistent with a suffix object in the memory **20**.

[0155] Processing then continues, as at **729**, where it is determined whether or not a language object **100** corresponds with a second portion of the ambiguous input following the identified suffix portion. That is, the disambiguation routine **22** will determine whether or not a language object **100** can be found that corresponds with <OP> <AS> <TY> <ER> <BN>. In the present example, the disambiguation routine **22** would determine that the language object **100** for “patent” corresponds with such a second portion of the ambiguous input that follows the suffix portion of the ambiguous input. Processing continues at **733** where a length identity is determined for the compound language solution, and frequency values are obtained for the frequency objects that are used to obtain the compound language solution.

[0156] Specifically, the length identity for a compound language solution that includes a suffix object would be the difference in length between an extended first portion, i.e., the first portion plus the suffix portion, and the second portion. In the present example, the length of kapitän is eight characters, and the length of paten is five characters. Thus, the length identity for the compound language solution “kapitänspaten” would have a value of 3. The frequency values obtained would be those for the language objects **100** for kapitän and for patent.

[0157] It may be determined at **725** that no suffix object in the memory **20** corresponds with a portion of the ambiguous input that follows the first portion. It may alternatively be determined at **729** that no language object **100** corresponds with a second portion of the ambiguous input following a suffix portion of the ambiguous input identified at **725**. In either situation, an attempted compound language solution will fail, and processing will proceed to **737**.

[0158] Once a compound language solution is identified or fails, as described above, processing continues, as at **737**, where it is determined whether any other language objects **100** have been identified that correspond with a first portion of the ambiguous input and that have a length equal to the first portion. In this regard, such other language objects **100** may be alternative language objects **100** that were identified for the same first portion, such as where language objects **100** for “hug” and for “gig” would be first language objects **100** each corresponding with and having a length equal to the same first portion **611B** of the ambiguous input **607** of FIG. 13B, i.e., the first three input member actuations. Alternatively, the additional language objects **100** might be other language objects **100** that correspond with a different first portion of the

ambiguous input, such as in the way the language object **100** for “hi” corresponded with and had a length equal to a two-character first portion **611A** of the ambiguous input **607**, and the language object **100** for “hug” corresponded with and had a length equal to a three-character first portion **611B** of the ambiguous input **607**. If at **737** it is determined that another first language object **100** has been identified for which compound language processing has not yet been performed, processing continues to **717** where, for instance, it is determined whether a second language object **100** corresponds with a second portion of the ambiguous input following such first portion of the ambiguous input for which the another first language object **100** had been identified.

[0159] If it is determined at **737** that no such other first language objects have been identified, meaning that all possible compound language solutions have been identified, processing continues, as at **741**, where the compound language solutions are output in order of decreasing degree of length identity, i.e., in increasing order of the value of the length identity of the various compound language solutions. Pursuant to such output, it is determined, as at **745**, whether any compound language solutions have an equal length identity. If so, processing continues, as at **749**, where the frequency values of the language objects from which the compound language solutions were derived are averaged to obtain a compound frequency value for each such compound language solution. Such compound language solutions of equal length identity are more specifically output, as at **753**, in order of decreasing frequency value at the position that corresponds with the length identity of such compound language solutions. Processing then continues, as at **701**, where additional input member actuations of the ambiguous input can be detected.

[0160] It is noted that while the exemplary compound language solutions presented herein have been in the nature of two language objects in combination or two language objects in combinations with a suffix object therebetween, the system can be employed to generate compound language solutions that combine three or more language objects with or without suffix objects using the same teachings presented herein. It is also noted that a suffix portion of an ambiguous input is not limited to a single input member actuation, and that a plurality of input member actuations can be analyzed as a suffix portion to determine whether such suffix portion is consistent with a predetermined suffix object in the memory **20**.

[0161] It is further noted that the disambiguation routine **22** can be employed to identify compound language solutions when the ambiguous input includes an explicit separating input. For instance, an ambiguous input **807** may include a first portion **827** followed by a separating input **831** followed by a second portion **835**. In such a circumstance, the disambiguation routine will seek to identify a language object **100** that corresponds with the second portion **835** of the ambiguous input **807** regardless of whether a language object **100** was identified that corresponds with and has a length equal to the length of the first portion **827**. In other words, the user signals to the disambiguation routine that the first portion **827** is to be treated as a first component of a compound language input, and such signal is provided by the user by the inputting of the separating input **831**. It is noted that such a separating input **831** can be provided by the user whether a language object **100** was identified that corresponds with and has a length equal to the first portion **827**, whether no such lan-

guage object **100** was identified, and/or whether the output for the first portion **827** was the result of an artificial variant.

**[0162]** While specific embodiments of the invention have been described in detail, it will be appreciated by those skilled in the art that various modifications and alternatives to those details could be developed in light of the overall teachings of the disclosure. Accordingly, the particular arrangements disclosed are meant to be illustrative only and not limiting as to the scope of the invention which is to be given the full breadth of the claims appended and any and all equivalents thereof.

What is claimed is:

**1.** A method of disambiguating an input into a handheld electronic device having an input apparatus, an output apparatus, and a memory having stored therein a plurality of language objects and a plurality of frequency objects, each of at least some of the language objects being associated with an associated frequency object, the input apparatus including a plurality of input members, each of at least some of the input members having a plurality of linguistic elements assigned thereto, the method comprising:

detecting an ambiguous input comprising a first portion followed by a separating input followed by a second portion;

regardless of whether one or more of said plurality of language objects is identified that corresponds with and has a length equal to a length of the first portion, identifying from the memory a particular one of the language objects stored therein that corresponds with the second portion; and

outputting a solution representative of the first portion and at least a portion of the identified particular one of the language objects.

**2.** The method of claim **1**, further comprising outputting as the solution an output representative of the first portion fol-

lowed by an initial portion of the identified particular one of the language objects, the initial portion having a length equal to the length of the second portion.

**3.** A handheld electronic device comprising:  
an input apparatus comprising a plurality of input members, each of at least some of the input members having a plurality of linguistic elements assigned thereto;  
an output apparatus;

a processor apparatus comprising a memory having stored therein a plurality of language objects and a plurality of frequency objects, each of at least some of the language objects being associated with an associated frequency object;

the processor apparatus being structured to detect an ambiguous input comprising a first portion followed by a separating input followed by a second portion;

the processor apparatus being structured to, regardless of whether one or more of said plurality of language objects is identified that corresponds with and has a length equal to a length of the first portion, identify from the memory a particular one of the language objects stored therein that corresponds with the second portion; and

the processor apparatus being structured to output a solution representative of the first portion and at least a portion of the identified particular one of the language objects.

**4.** The handheld electronic device of claim **3**, wherein the processor apparatus is structured to output as the solution an output representative of the first portion followed by an initial portion of the identified particular one of the language objects, the initial portion having a length equal to the length of the second portion.

\* \* \* \* \*