



US 20100226273A1

(19) **United States**(12) **Patent Application Publication**  
**KWON et al.**(10) **Pub. No.: US 2010/0226273 A1**(43) **Pub. Date: Sep. 9, 2010**(54) **METHOD OF DETERMINING  
TRANSMISSION RATE OF CONTROL  
RESPONSE FRAME FOR ACKNOWLEDGING  
DATA RECEIPT IN WIRELESS LAN**(75) Inventors: **Chang-yeul KWON**, Seongnam-si  
(KR); **Chil-youl YANG**, Yongin-si  
(KR); **Kyung-ik CHO**, Seoul (KR);  
**Se-young SHIN**, Suwon-si (KR)Correspondence Address:  
**SUGHRUE MION, PLLC**  
**2100 PENNSYLVANIA AVENUE, N.W., SUITE**  
**800**  
**WASHINGTON, DC 20037 (US)**(73) Assignee: **SAMSUNG ELECTRONICS  
CO., LTD.**, Suwon-si (KR)(21) Appl. No.: **12/783,165**(22) Filed: **May 19, 2010****Related U.S. Application Data**(63) Continuation of application No. 12/486,185, filed on  
Jun. 17, 2009, which is a continuation of application  
No. 12/014,044, filed on Jan. 14, 2008, now Pat. No.  
7,606,211, which is a continuation of application No.  
11/348,330, filed on Feb. 7, 2006, now Pat. No. 7,339,  
916.(60) Provisional application No. 60/650,172, filed on Feb.  
7, 2005.(30) **Foreign Application Priority Data**

Feb. 25, 2005 (KR) ..... 10-2005-0016179

**Publication Classification**(51) **Int. Cl.**  
**H04L 12/26** (2006.01)(52) **U.S. Cl.** ..... **370/252**(57) **ABSTRACT**

A method is provided for determining a transmission rate of a control response frame for acknowledging data receipt in a wireless local area network. The method includes obtaining transmission parameters of a transmitting station from a data transmission frame received from the transmitting station, searching a receiving station for transmission parameters which correspond to the transmission parameters of the transmitting station, determining the transmission rate of the control response frame according to transmission parameters of the receiving station if the transmission parameters corresponding to the transmission parameters of the transmitting station are found in the receiving station, and determining a maximum rate among a set of basic transmission rates to be the transmission rate of the control response frame if the transmission parameters corresponding to the transmission parameters of the transmitting station are not found in the receiving station.

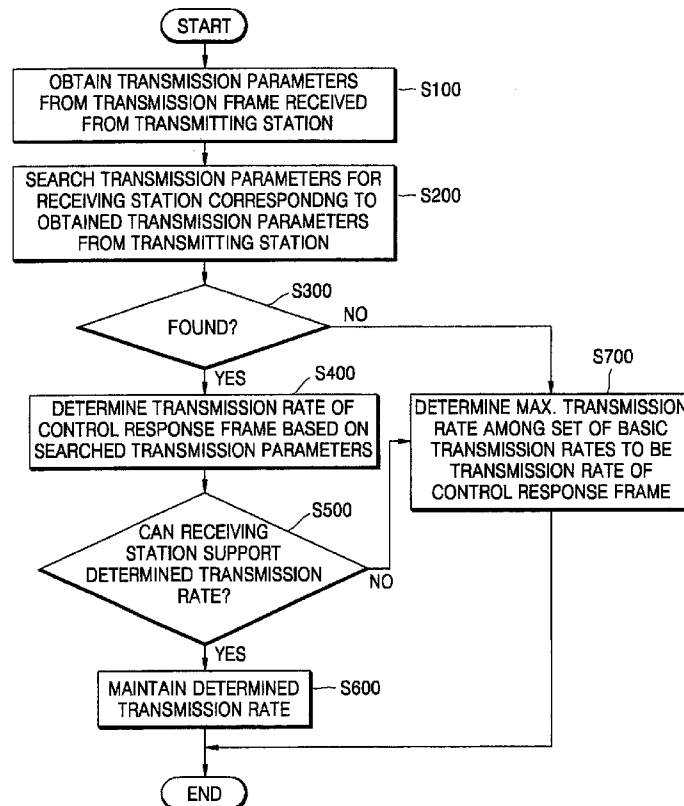

FIG. 1 (PRIOR ART)

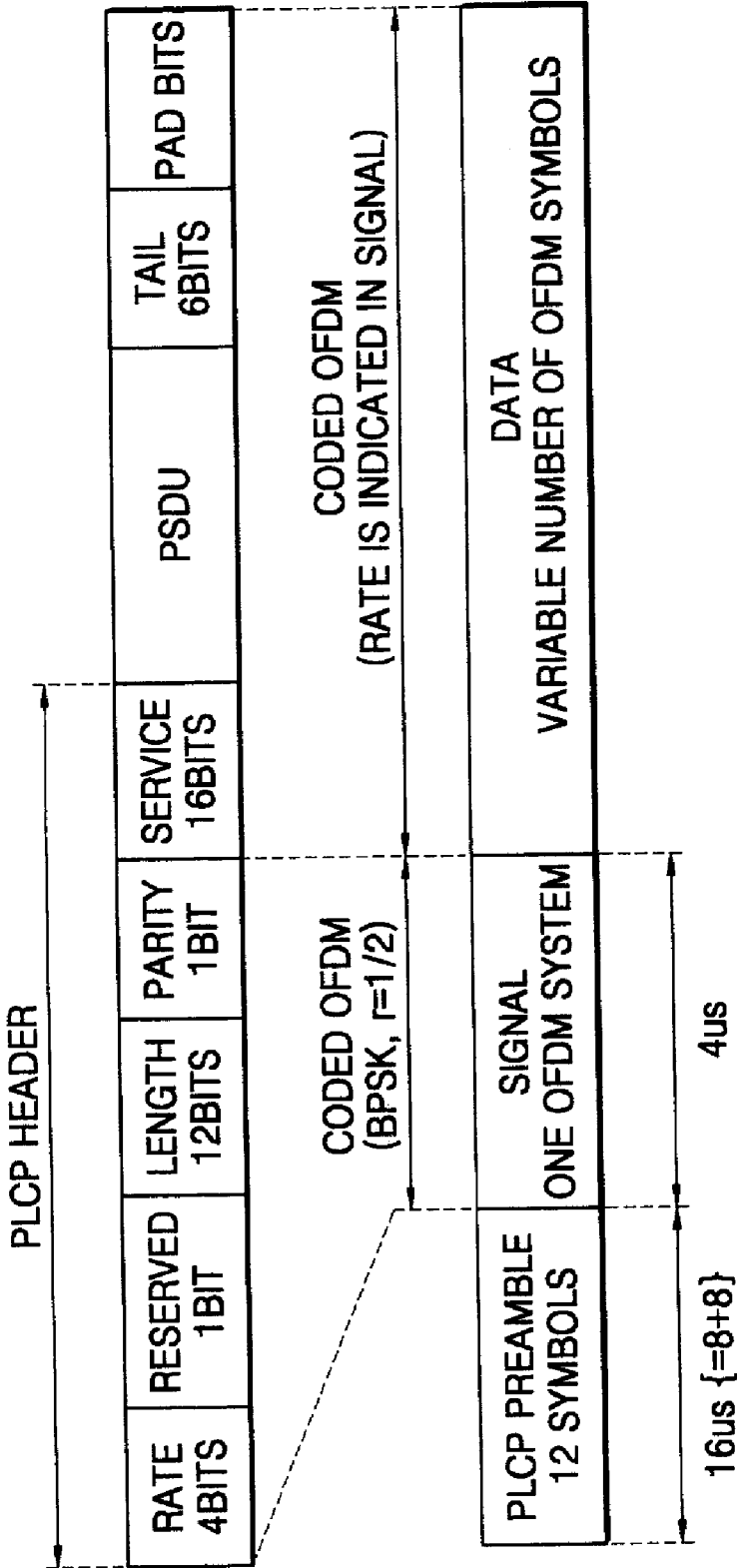



FIG. 3 (PRIOR ART)

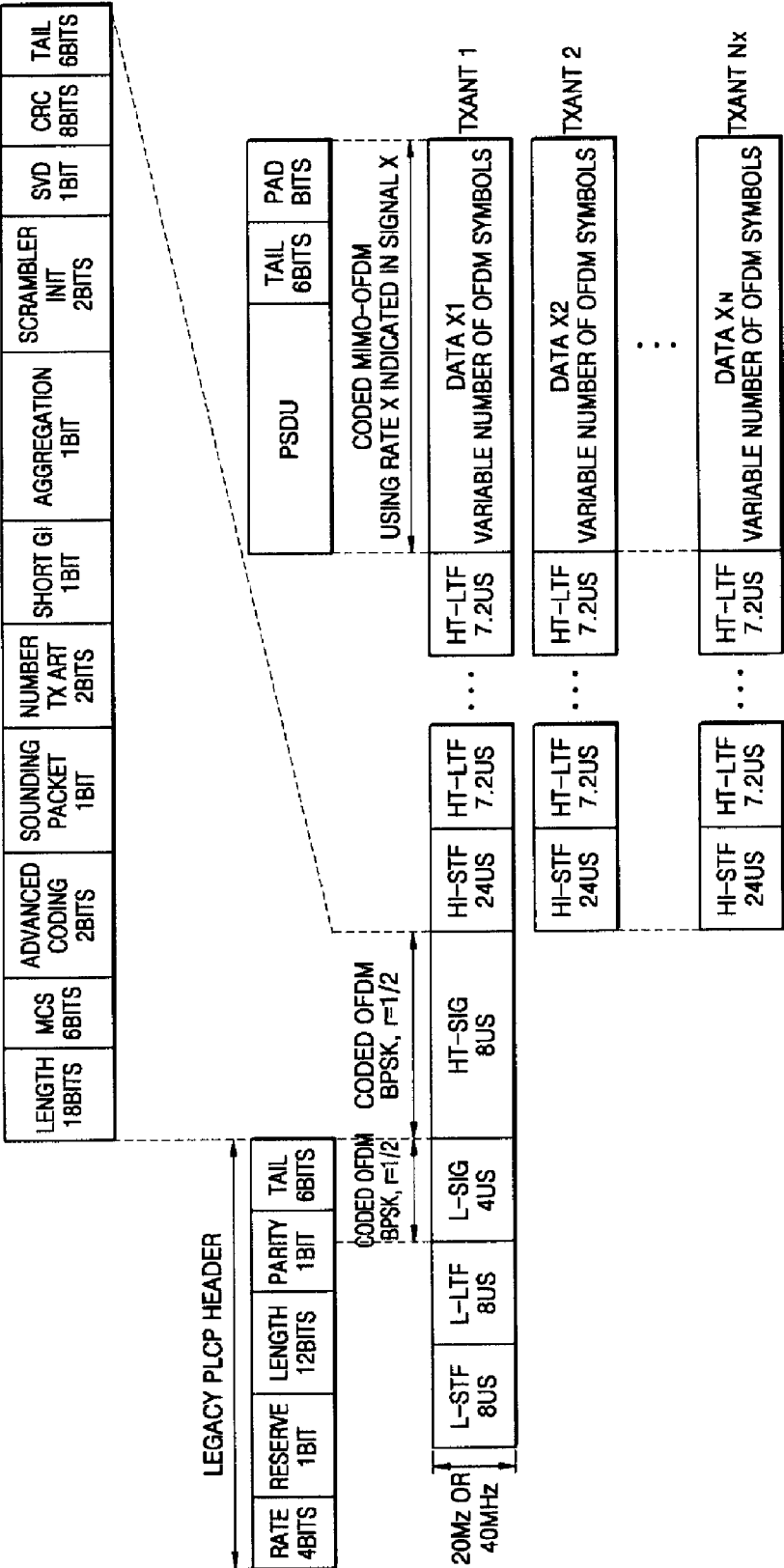

FIG. 4

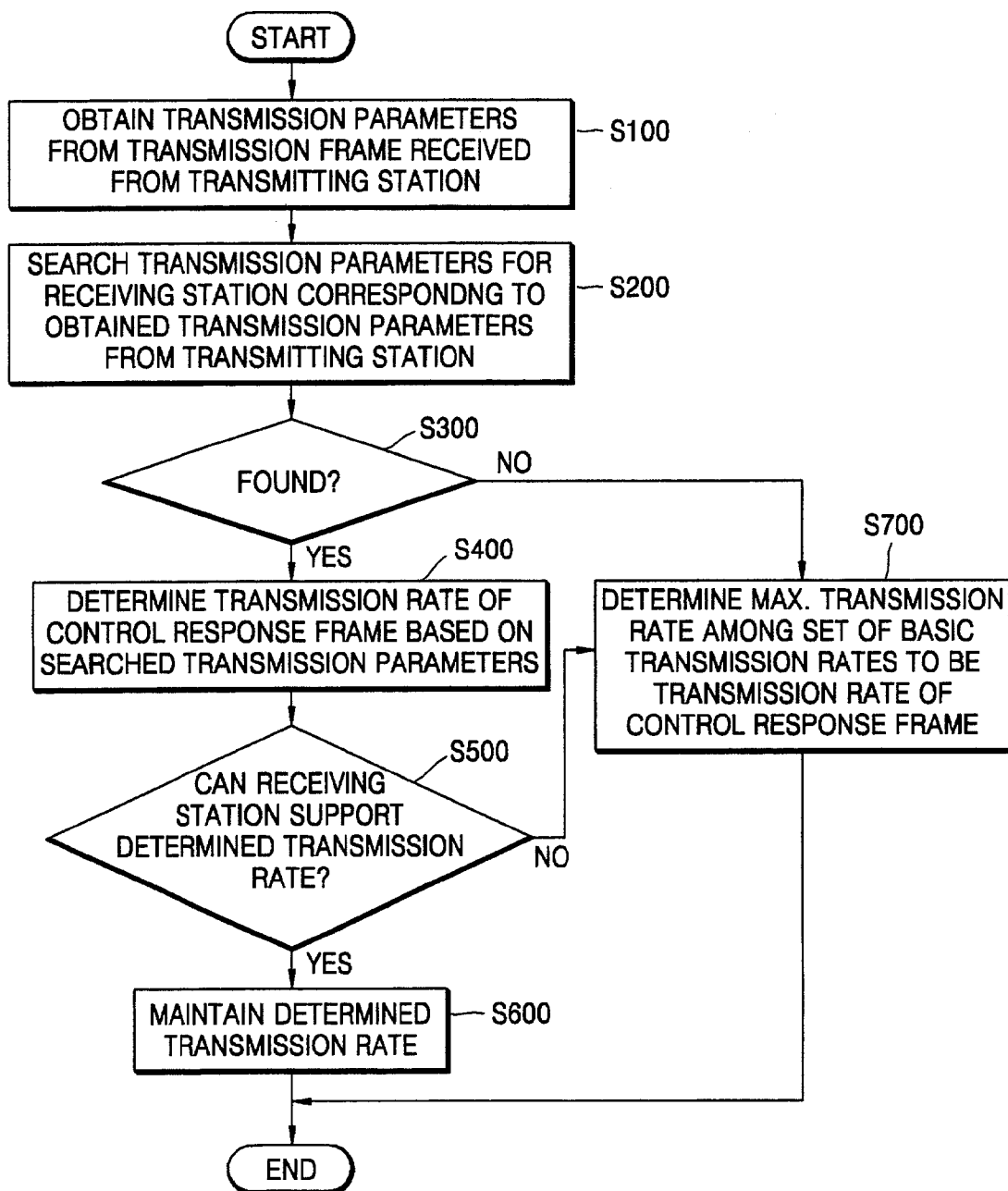

FIG. 5A

TABLE. MCS

BITS 18-23 IN HT-SIG1 (MCS INDEX)	NUMBER OF SPATIAL STREAMS	MODULATION	CODING RATE	GI = 800ns		GI = 400ns	
				RATE IN 20MHz	RATE IN 40MHz	RATE IN 20MHz	RATE IN 40MHz
0	1	BPSK	1/2	6	13.5	6.67	15
1	1	QPSK	1/2	12	27	13.33	30
2	1	QPSK	3/4	18	40.5	20	45
3	1	16-QAM	1/2	24	54	26.67	60
4	1	16-QAM	3/4	36	81	40	90
5	1	64-QAM	2/3	48	108	53.33	120
6	1	64-QAM	3/4	54	121.5	60	135
7	1	64-QAM	7/8	63	141.75	70	157.5
8	2	BPSK	1/2	12	27	13.33	30
9	2	QPSK	1/2	24	54	26.67	60
10	2	QPSK	3/4	36	81	40	90
11	2	16-QAM	1/2	48	108	53.33	120
12	2	16-QAM	3/4	72	162	80	180
13	2	64-QAM	2/3	96	216	106.67	240
14	2	64-QAM	3/4	108	243	120	270
15	2	64-QAM	7/8	126	283.5	140	315
16	3	BPSK	1/2	18	40.5	20	45

FIG. 5B

TABLE. MCS

BITS 18-23 IN HT-SIG1 (MCS INDEX)	NUMBER OF SPATIAL STREAMS	MODULATION	CODING RATE	GI = 800ns		GI = 400ns	
				RATE IN 20MHz	RATE IN 40MHz	RATE IN 20MHz	RATE IN 40MHz
17	3	QPSK	1/2	36	81	40	90
18	3	QPSK	3/4	54	121.5	60	135
19	3	16-QAM	1/2	72	162	80	180
20	3	16-QAM	3/4	108	243	120	270
21	3	64-QAM	2/3	144	324	160	360
22	3	64-QAM	3/4	162	364.5	180	405
23	3	64-QAM	7/8	189	425.25	210	472.5
24	4	BPSK	1/2	24	54	26.67	60
25	4	QPSK	1/2	48	108	53.33	120
26	4	QPSK	3/4	72	162	80	180
27	4	16-QAM	1/2	96	216	106.67	240
28	4	16-QAM	3/4	144	324	160	360
29	4	64-QAM	2/3	192	432	213.33	480
30	4	64-QAM	3/4	216	486	240	540
31	4	64-QAM	7/8	252	567	280	630
32	1	BPSK	1/2		6		6.67

# METHOD OF DETERMINING TRANSMISSION RATE OF CONTROL RESPONSE FRAME FOR ACKNOWLEDGING DATA RECEIPT IN WIRELESS LAN

**[0001]** This application is a Continuation Application of U.S. patent application Ser. No. 12/486,185 filed Jun. 17, 2009, which is a Continuation Application of U.S. patent application Ser. No. 12/014,044 filed Jan. 14, 2008, now U.S. Pat. No. 7,606,211, which is a Continuation Application of U.S. patent application Ser. No. 11/348,330 filed on Feb. 7, 2006, now U.S. Pat. No. 7,339,916, which claims priority from Korean Patent Application No. 10-2005-0016179, filed on Feb. 25, 2005 in the Korean Intellectual Property Office, and U.S. Provisional Patent Application No. 60/650,172, filed on Feb. 7, 2005 in the U.S. Patent and Trademark Office, the disclosures of which are incorporated herein in their entirety by reference.

## BACKGROUND OF THE INVENTION

**[0002]** 1. Field of the Invention

**[0003]** Methods consistent with the present invention relate to determining a transmission rate of a control response frame for acknowledging data receipt in a wireless local area network (LAN).

**[0004]** 2. Description of the Related Art

**[0005]** In wireless LAN environments, a medium access control (MAC) protocol of a carrier sense multiple access/collision avoidance (CSMA/CA) mechanism is used. The CSMA/CA mechanism is designed to avoid collisions by transmitting a signal when there is no data transmission through a cable of a network and sending data only after it is confirmed that the signal is transmitted without collisions.

**[0006]** The CSMA/CA mechanism works as follows: a terminal attempts to sense a carrier indicating that another terminal is already transmitting data and, if the carrier is sensed, the terminal waits for a random period of time. After the random period of time, the terminal attempts to sense the carrier again. If no other carriers are sensed, the terminal starts to send data.

**[0007]** In the CSMA/CA mechanism, carrier sensing is performed using both physical carrier sensing and virtual carrier sensing. Physical carrier sensing is performed at a physical layer (PHY), which senses whether a received power exceeds a predetermined threshold and informs an MAC layer of whether a medium is "busy" or "idle" based on the sensing result.

**[0008]** In virtual carrier sensing, if an MAC protocol data unit (MPDU) can be accurately extracted from a received PHY packet data unit (PPDU), a "Duration/ID" field, which is one of a plurality of header fields of the MPDU, is interpreted. If the result of an interpretation indicates that a medium is "busy", the medium is regarded as "busy" for a period of time that the medium is expected to be used. As described above, whether or not a medium is "busy" is determined using the two carrier sensing methods, and the medium is not accessed if busy.

**[0009]** An MPDU/PHY service data unit (PSDU) received must be interpreted normally to effectively apply the virtual carrier sensing method to the CSMA/CA mechanism. In other words, for the virtual carrier sensing method, a value of an MAC header must be read normally. If errors occur due to an unstable channel when data is transmitted at a high transmis-

sion data rate, or if a receiving station cannot handle the high transmission data rate, the MPDU/PSDU cannot be interpreted. In this case, virtual carrier sensing is not possible and thus, the CSMA/CA mechanism is ineffective.

**[0010]** FIG. 1 illustrates an IEEE 802.11a-based legacy PPDU frame format. Referring to FIG. 1, if preamble and signal fields in the PPDU frame format are received normally, duration information of a data field can be estimated using rate and length information included in the signal field. Hence, information contained in the preamble and signal fields is useful for a clear channel assessment (CCA) mechanism.

**[0011]** If the preamble and signal fields in the PPDU frame being received are interpreted but a frame check sequence (FCS) error occurs at a receiving station, an MAC layer controls the receiving station to wait for an extended interframe space (EIFS), which is 94  $\mu$ s in the case of IEEE 802.11a, not a DCF interframe space (DIFS), which is 34  $\mu$ s in the case of IEEE 802.11a, and backs off.

**[0012]** In other words, if high throughput (HT) stations and legacy stations (802.11a/b/g) with different transmission capabilities coexist on a wireless LAN, the legacy stations cannot interpret an HT frame. Thus, the MAC layers respectively included in the legacy stations fail to accurately carry out virtual carrier sensing and rely only on physical carrier sensing.

**[0013]** Even if the preamble and signal fields of an HT PPDU frame are formatted such that the legacy stations can interpret them, the legacy stations cannot accurately interpret the data field. Thus, the legacy stations have the FCS error and regard the HT PPDU frame as a flawed frame. Then, the MAC layers control the respective legacy stations to wait for the DIFS. On the other hand, stations that can handle a high transmission rate, i.e., the HT stations, can carry out accurate virtual carrier sensing. Thus, the HT stations wait for the DIFS as usual.

**[0014]** Since EIFS=short interframe space (SIFS)+TACK (at the lowest data rate)+DIFS, stations that cannot handle the data rate, i.e., the legacy stations with lower transmission capabilities than the HT stations, are given lower medium access priorities than the HT stations. As a result, medium access fairness for all stations, which is maintained by a distributed coordination function (DCF), cannot be secured.

**[0015]** However, the medium access fairness can be secured when a legacy acknowledgement (ACK) frame is used for acknowledging data transmission on the wireless LAN as illustrated in FIG. 2.

**[0016]** An HT transmitting station HT SRC transmits data to an HT receiving station HT DEST using the HT PPDU frame format. Then, the HT transmitting station HT SRC and the HT receiving station HT DEST wait for a SIFS. After the SIFS, the HT receiving station HT DEST transmits an ACK frame in a legacy format to the HT transmitting station HT SRC to confirm the receipt of data.

**[0017]** When the HT transmitting station transmits the ACK frame in the legacy format, other legacy stations (802.11a-based stations in FIG. 2) as well as the HT receiving station interpret the data field normally. Thus, all stations wait for a DIFS. Consequently, all stations can compete for medium access on an equal footing.

**[0018]** In an IEEE 802.11 standard, if a receiving station supports a frame transmission rate used by a transmitting station, the frame transmission rate is determined to be a transmission rate of a control response frame. If the receiving



station does not support the frame transmission rate, the maximum transmission rate among a set of basic transmission rates supported by the wireless LAN is determined to be the transmission rate of the control response frame.

**[0019]** As described above, on the wireless LAN where HT stations and legacy stations with different transmission capabilities coexist, a legacy ACK frame is used for acknowledging data receipt. Accordingly, a transmission rate must be determined using a method different from a conventional method.

#### SUMMARY OF THE INVENTION

**[0020]** The present invention provides a method of determining a transmission rate of a control response frame for acknowledging data receipt, which enables HT stations and legacy stations with different transmission capabilities to access a medium on an equal footing in a wireless LAN environment where the stations coexist, thereby complementing a carrier sensing method.

**[0021]** According to an aspect of the present invention, there is provided a method of determining a transmission rate of a control response frame for acknowledging data receipt in a wireless local area network where high throughput stations and legacy stations with different data transmission capabilities coexist. The method includes: (a) obtaining transmission parameters of a transmitting station from a data transmission frame received from the transmitting station; (b) searching a receiving station for transmission parameters which correspond to the obtained transmission parameters of the transmitting station; and (c) determining the transmission rate of the control response frame based on the search result.

**[0022]** If the transmission parameters corresponding to the obtained transmission parameters of the transmitting station are found in the receiving station, the transmission rate of the control response frame is determined according to the obtained transmission parameters of the receiving station, and if the transmission parameters corresponding to the obtained transmission parameters of the transmitting station are not found in the receiving station, a maximum rate among a set of basic transmission rates included in the receiving station is determined to be the transmission rate of the control response frame.

**[0023]** In operation (a), if the data transmission frame received from the transmitting station is a high throughput PHY packet data unit frame, the transmission parameters of the transmitting station are obtained from a signal field of the high throughput PHY packet data unit frame with reference to a modulation coding scheme index.

**[0024]** In operation (a), if the data transmission frame received from the transmitting station is a legacy PHY packet data unit frame, the transmission parameters of the transmitting station are obtained from a signal field of the legacy PHY packet data unit frame with reference to a rate field.

**[0025]** In operation (b), the receiving station is searched for transmission parameters corresponding to a legacy format among the transmission parameters of the receiving station, which correspond to the obtained transmission parameters of the transmitting station.

**[0026]** Operation (c) includes: (c1) determining whether the transmitting station supports the transmission rate of the control response frame determined according to the obtained transmission parameters of the receiving station if the transmission parameters corresponding to the obtained transmission parameters of the transmitting station are found in the

receiving station; and (c2) determining the transmission rate of the control response frame based on the result of determination.

**[0027]** In operation (c2), if the receiving station supports the determined transmission rate, the determined transmission rate of the control response frame is used, and if the receiving station does not support the determined transmission rate, the maximum rate among the set of basic transmission rates is determined to be the transmission rate of the control response frame.

**[0028]** The transmission parameters include a number of spatial streams, a modulation scheme, and a coding rate. The control response frame has a legacy format. The control response frame is a clear-to-send frame or an ACK frame. The high throughput stations include systems that use multiple-input-multiple-output technology. The high throughput stations include systems that use channel bonding.

**[0029]** The legacy stations include systems that meet an IEEE 802.11 a/b/g standard.

**[0030]** According to another aspect of the present invention, there is provided a computer-readable recording medium on which a program is recorded for executing a method of determining a transmission rate of a control response frame for acknowledging data receipt in a wireless local area network where high throughput stations and legacy stations with different data transmission capabilities coexist.

#### BRIEF DESCRIPTION OF THE DRAWINGS

**[0031]** The above and/or other aspects of the present invention will become more apparent by describing in detail exemplary embodiments thereof with reference to the attached drawings in which:

**[0032]** FIG. 1 illustrates an IEEE 802.11a-based legacy PPDU frame format;

**[0033]** FIG. 2 illustrates data and legacy ACK frame transmissions on a wireless LAN where HT stations and legacy stations with different transmission capabilities coexist;

**[0034]** FIG. 3 illustrates an HT PPDU frame format;

**[0035]** FIG. 4 is a flowchart illustrating a method of determining a transmission rate of a control response frame for acknowledging data receipt in the wireless LAN where HT stations and legacy stations with different transmission capabilities can coexist according to an exemplary embodiment of the present invention; and

**[0036]** FIG. 5A and FIG. 5B illustrate a table of a modulation coding scheme (MCS) field that defines modulation and coding schemes in the HT PPDU frame format.

#### DETAILED DESCRIPTION OF EXEMPLARY EMBODIMENTS OF THE INVENTION

**[0037]** The present invention will now be described more fully with reference to the accompanying drawings, in which exemplary embodiments of the invention are shown. The invention may, however, be embodied in many different forms and should not be construed as being limited to the exemplary embodiments set forth therein; rather, these exemplary embodiments are provided so that this disclosure will be thorough and complete, and will fully convey the concept of the invention to those skilled in the art.

**[0038]** FIG. 4 is a flowchart illustrating a method of determining a transmission rate of a control response frame for acknowledging data receipt in a wireless LAN where HT stations and legacy stations with different transmission capa-

bilities can coexist according to the present invention. Referring to FIG. 4, to determine the transmission rate of the control response frame for acknowledging data receipt, a receiving station obtains transmission parameters from a data transmission frame received from a transmitting station (S100).

[0039] If the data transmission frame received from the transmitting station is an HT PPDU frame, the transmission parameters are obtained from a signal field of the HP PPDU frame with reference to a modulation coding scheme (MCS) index. If the data transmission frame received from the transmitting station is a legacy PPDU frame, the transmission parameters are obtained from a signal field of the legacy PPDU frame with reference to a rate field.

[0040] The transmission parameters used in the present exemplary embodiment include a number of spatial streams, a modulation scheme and a coding rate. Different transmission parameters may be used in other embodiments.

[0041] Next, the receiving station searches for transmission parameters corresponding to the obtained transmission parameters of the transmitting station (S200). In operation S200, the receiving station searches for transmission parameters corresponding to a legacy format among its transmission parameters corresponding to the obtained transmission parameters of the transmitting station. In other words, referring to FIG. 5A and FIG. 5B, the receiving station searches for transmission parameters satisfying the condition that the number of spatial streams is one (i.e., MCS indices of 0 through 7). Then, among its transmission parameters satisfying the condition, the receiving station searches for transmission parameters that also satisfy other transmission parameters of the transmitting station.

[0042] It is determined whether the receiving station has transmission parameters corresponding to the obtained transmission parameters of the transmitting station (S300). If it is determined that the receiving station has the transmission parameters corresponding to the obtained transmission parameters of the transmitting station, a transmission rate of a control response frame is determined according to the transmission parameters of the receiving station, which correspond to the obtained transmission parameters of the transmitting station (S400).

[0043] If it is determined that the receiving station does not have the transmission parameters corresponding to the obtained transmission parameters of the transmitting station, operation S700 is performed. That is, the maximum transmission rate among a set of basic transmission rates supported in a wireless LAN environment is determined to be the transmission rate of the control response frame.

[0044] If it is determined that the receiving station supports the determined transmission rate of the control response frame determined in operation S400 (S500), the receiving station transmits the control response frame at the determined transmission rate (S600).

[0045] If it is determined that the receiving station does not support the determined transmission rate, the maximum transmission rate among a set of basic transmission rates supported in the wireless LAN environment is determined to be the transmission rate of the control response frame (S700).

[0046] In the present exemplary embodiment, the control response frame may be a clear to send (CTS) frame or an ACK frame.

[0047] FIG. 5A and FIG. 5B illustrate a table of an MCS field that defines modulation and coding schemes in the HT PPDU frame format. Referring to FIG. 5A and FIG. 5B, 16 bits are used for the MCS field, which includes fields indicating an MCS index, a number of spatial streams, a modulation scheme, a coding rate, and a transmission rate. In the present exemplary embodiment, the MCS table of FIG. 5A and FIG. 5B is used. However, the MCS table may be user defined.

[0048] The method of determining the transmission rate of the control response frame to acknowledge data receipt illustrated in FIG. 4 will now be described with reference to the MCS table of FIG. 5A and FIG. 5B by using an example.

[0049] It is assumed that a receiving station has received data from a transmitting station at a transmission rate corresponding to MCS index 14. With reference to the MCS index 14, the receiving station determines that the number of spatial streams is two, the modulation scheme is 64-QAM, the coding rate is  $\frac{3}{4}$ , and the transmission rate is 108 from the signal field of the HT PPDU frame indicated in the received data.

[0050] The receiving station searches for a transmission rate that satisfies the conditions that the number of spatial streams is one, the modulation scheme is 64-QAM, and the coding rate is  $\frac{3}{4}$ , and determines that the transmission rate 54 satisfies the conditions. If no transmission rate satisfying these conditions is found, the maximum transmission rate among a set of basic transmission rates supported in the wireless LAN environment is determined to be the transmission rate of the control response frame.

[0051] It is determined whether the receiving station supports the transmission rate 54. If it is determined that the receiving station supports the transmission rate 54, the receiving station maintains the transmission rate 54. If it is determined that the receiving station does not support the transmission rate 54, the maximum transmission rate among the set of basic transmission rates supported in the wireless LAN environment is determined to be the transmission rate of the control response frame.

[0052] As described above, according to a method of determining a transmission rate of a control response frame for acknowledging data receipt in a wireless LAN, medium access fairness can be secured in a wireless LAN environment where HT stations and legacy stations with different transmission capabilities coexist. In addition, the transmission rate of the control response frame can be determined appropriately for the wireless LAN environment.

[0053] While the present invention has been particularly shown and described with reference to exemplary embodiments thereof, it will be understood by those of ordinary skill in the art that various changes in form and details may be made therein without departing from the spirit and scope of the present invention as defined by the following claims.

What is claimed is:

1. A method of determining a transmission rate of a control response frame for acknowledging data receipt in a wireless network wherein at least one high throughput station and at least one legacy station with different data transmission capabilities respectively coexist, the method comprising:

obtaining a modulation scheme and a coding rate of a data transmission frame of a high throughput format received from a transmitting high throughput station; and  
determining the transmission rate of the control response frame to be a highest rate in a set of basic transmission

rates of the receiving station when a transmission rate corresponding to the obtained modulation scheme and the obtained coding rate of a legacy format is not supported by the receiving station.

2. The method of claim 1, wherein the modulation scheme and the coding rate of the data transmission frame are obtained from a signal field of the data transmission frame with reference to a modulation coding scheme index.

3. The method of claim 1, the control response frame is a clear-to-send frame or an acknowledgement frame.

4. The method of claim 1, wherein the high throughput station transmits or receives data using multiple-input-multiple-output technology.

5. The method of claim 1, wherein the high throughput station transmits or receives data using channel bonding.

6. The method of claim 1, wherein the legacy station transmits or receives data in compliance with an IEEE 802.11 a/b/g standard.

\* \* \* \* \*