



US00D335200S

United States Patent [19]
Kesdekoglu

[11] **Patent Number: Des. 335,200**
[45] **Date of Patent: ** May 4, 1993**

[54] **PRALINE**

- [75] **Inventor:** Marika Kesdekoglu, Brussels, Belgium
- [73] **Assignee:** S.A. Confiserie Leonidas, Brussels, Belgium
- [**] **Term:** 14 Years
- [21] **Appl. No.:** 504,423
- [22] **Filed:** Apr. 3, 1990
- [30] **Foreign Application Priority Data**

Oct. 3, 1989 [XB] Benelux DM/014.749

[52] **U.S. Cl.** D1/127

[58] **Field of Search** D1/127, 128, 199, 100,
D1/126; 426/87, 660, 512, 104

[56] **References Cited**

U.S. PATENT DOCUMENTS

- D. 67,192 5/1925 Epstein D1/127
- 787,887 4/1905 Baker D1/127

OTHER PUBLICATIONS

- Lindt Chocolate *Bon Appetit* Dec. 1985 p. 151 Element A.
- Belusa Chocolate, 1987 Element 37.
- Primary Examiner*—Susan J. Lucas
- Assistant Examiner*—Pam Schmidt

[57] **CLAIM**

The ornamental design for a praline, as shown and described.

DESCRIPTION

- FIG. 1 is a top plan view of a praline showing my new design;
- FIG. 2 is a front elevational view thereof;
- FIG. 3 is a rear elevational view thereof;
- FIG. 4 is a bottom plan view thereof;
- FIG. 5 is a side elevational view thereof taken from the left; and,
- FIG. 6 is a side elevational view thereof taken from the right.

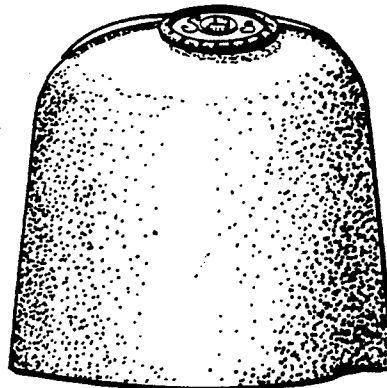
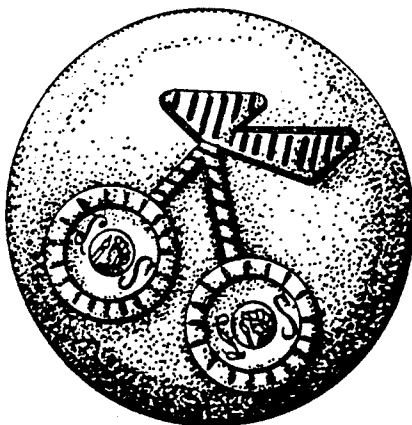

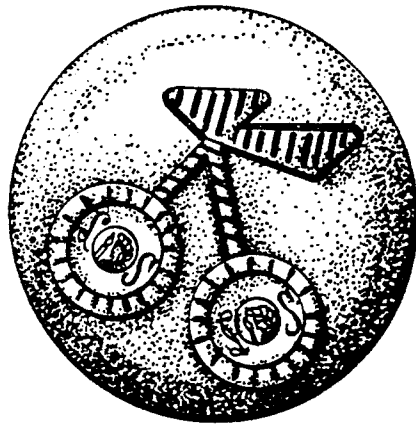

FIG. 1

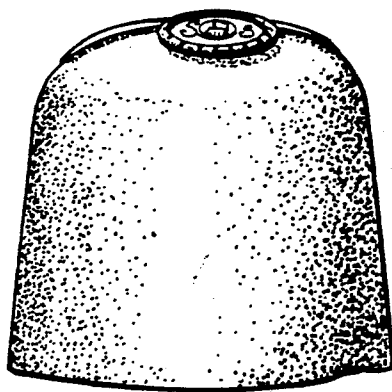

FIG. 2

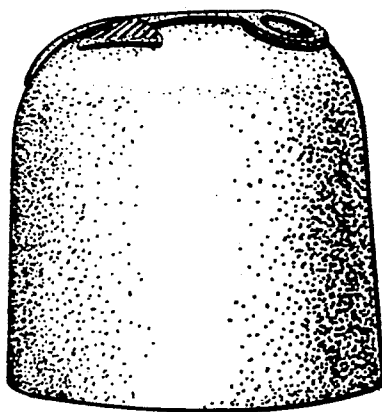

FIG. 3

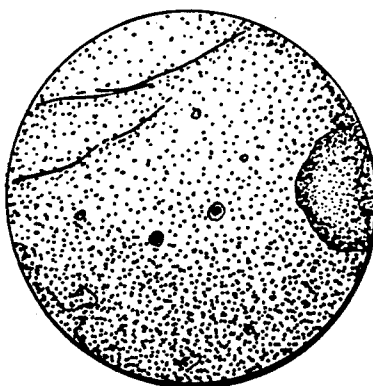

FIG. 4

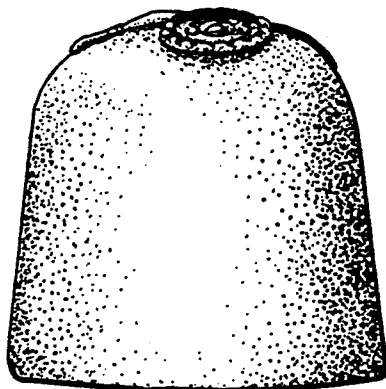

FIG. 5

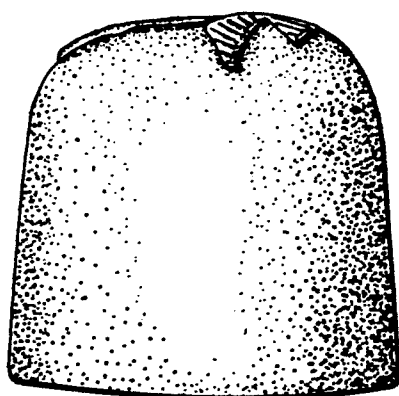

FIG. 6

UNITED STATES PATENT AND TRADEMARK OFFICE

CERTIFICATE OF CORRECTION

PATENT NO. : DES 335,200
DATED : May 4, 1993
INVENTOR(S) : Marika Kesdekoglu

It is certified that error appears in the above-identified patent and that said Letters Patent is hereby corrected as shown below:

On the title page item [30] should read as follows:

[30] October 3, 1989 [WO] World Int. Prop. O.DM/014.749

Signed and Sealed this
First Day of February, 1994

Attest:



BRUCE LEHMAN

Attesting Officer

Commissioner of Patents and Trademarks