



INTERNATIONAL APPLICATION PUBLISHED UNDER THE PATENT COOPERATION TREATY (PCT)

<p>(51) International Patent Classification ⁶ : G06F 7/24</p>	<p>A1</p>	<p>(11) International Publication Number: WO 96/10225 (43) International Publication Date: 4 April 1996 (04.04.96)</p>
<p>(21) International Application Number: PCT/US95/11832 (22) International Filing Date: 18 September 1995 (18.09.95) (30) Priority Data: 08/314,073 28 September 1994 (28.09.94) US (71) Applicant: i2 TECHNOLOGIES, INC. [US/US]; Suite 780, 1603 LBJ Freeway, Dallas, TX 75234 (US). (72) Inventor: HOGGE, John, C.; 622 Sherwood Drive, Richardson, TX 75080 (US). (74) Agent: MILLS, Jerry, W.; Baker & Botts, L.L.P., 2001 Ross Avenue, Dallas, TX 75201-2980 (US).</p>		<p>(81) Designated States: AM, AT, AU, BB, BG, BR, BY, CH, CN, CZ, DE, DK, EE, ES, FI, GE, HU, IS, KE, KG, KP, KR, KZ, LK, LR, LT, LU, LV, MD, MG, MK, MN, MW, MX, NO, NZ, PL, PT, RO, RU, SD, SE, SG, SI, SK, TJ, TM, TT, UA, UG, UZ, VN, European patent (AT, BE, CH, DE, DK, ES, FR, GB, GR, IE, IT, LU, MC, NL, PT, SE), OAPI patent (BF, BJ, CF, CG, CI, CM, GA, GN, ML, MR, NE, SN, TD, TG), ARIPO patent (KE, MW, SD, SZ, UG).</p> <p>Published <i>With international search report.</i></p>

(54) Title: PRIORITY QUEUE FILTERING SYSTEM AND METHOD OF OPERATION

(57) Abstract

A priority queue filtering system (2) is provided. A filtered priority queue (10) comprises a remaining set (12) and a filtered set (14). The filtered set (14) contains a first subset of data records (20, 22, 24, 26, and 28). The first subset of data records (20, 22, 24, 26, and 28) form sublevels of a lattice. The remaining set (12) contains a second subset of data records (16 and 18). The second subset of data records (16 and 18) comprise lattice heads of the lattice. A sorting module (6) is coupled to the filtering module (4). The sorting module (6) is operable to access the remaining set (12) and is further operable to order the data records (16 and 18) in the second subset of data records to identify a data record (16) of a most critical entity.

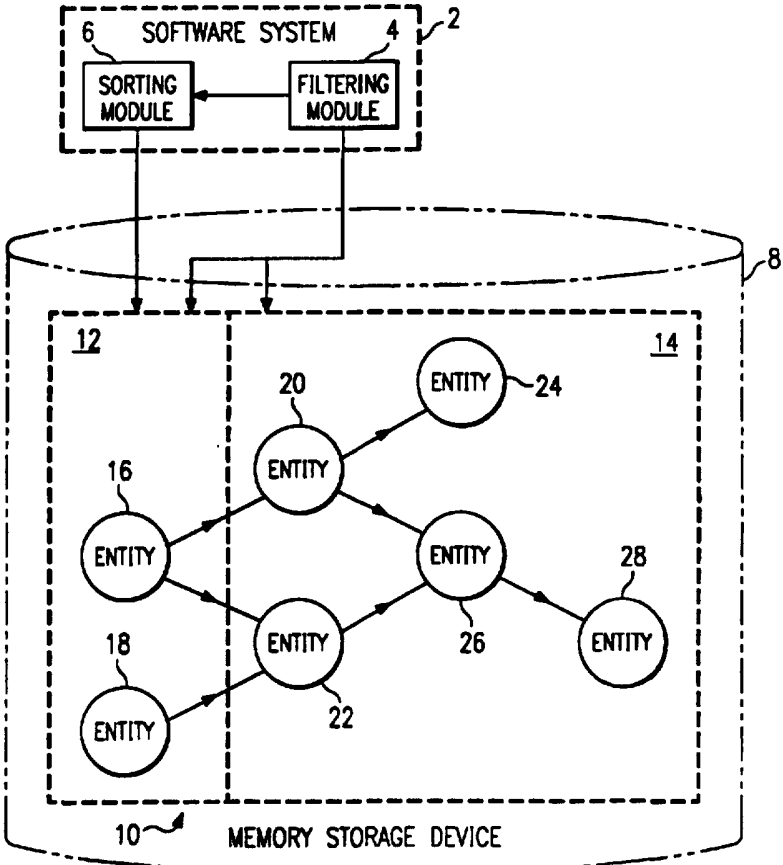

FOR THE PURPOSES OF INFORMATION ONLY

Codes used to identify States party to the PCT on the front pages of pamphlets publishing international applications under the PCT.

AT	Austria	GB	United Kingdom	MR	Mauritania
AU	Australia	GE	Georgia	MW	Malawi
BB	Barbados	GN	Guinea	NE	Niger
BE	Belgium	GR	Greece	NL	Netherlands
BF	Burkina Faso	HU	Hungary	NO	Norway
BG	Bulgaria	IE	Ireland	NZ	New Zealand
BJ	Benin	IT	Italy	PL	Poland
BR	Brazil	JP	Japan	PT	Portugal
BY	Belarus	KE	Kenya	RO	Romania
CA	Canada	KG	Kyrgystan	RU	Russian Federation
CF	Central African Republic	KP	Democratic People's Republic of Korea	SD	Sudan
CG	Congo	KR	Republic of Korea	SE	Sweden
CH	Switzerland	KZ	Kazakhstan	SI	Slovenia
CI	Côte d'Ivoire	LI	Liechtenstein	SK	Slovakia
CM	Cameroon	LK	Sri Lanka	SN	Senegal
CN	China	LU	Luxembourg	TD	Chad
CS	Czechoslovakia	LV	Latvia	TG	Togo
CZ	Czech Republic	MC	Monaco	TJ	Tajikistan
DE	Germany	MD	Republic of Moldova	TT	Trinidad and Tobago
DK	Denmark	MG	Madagascar	UA	Ukraine
ES	Spain	ML	Mali	US	United States of America
FI	Finland	MN	Mongolia	UZ	Uzbekistan
FR	France			VN	Viet Nam
GA	Gabon				

1

PRIORITY QUEUE FILTERING SYSTEM
AND METHOD OF OPERATION

TECHNICAL FIELD OF THE INVENTION

5 This invention relates in general to the field of
electronic systems, and more particularly to a software
priority queue filtering system and method of operation.

BACKGROUND OF THE INVENTION

Conventional software systems often utilize a priority queue of entities sorted by some set of comparison criteria. The entities may represent tasks that a software system must perform or data that a software system must process. The priority queue is utilized to order those tasks. The entity at the top of the priority queue is the most critical entity. This entity represents the task that the software system should perform next. A software system utilizing the priority queue removes the most critical entity from the priority queue and executes tasks appropriate to that entity. The software system then resorts the priority queue listing the remaining entities in order of importance. The most critical entity again occupies the top spot of the priority queue.

A variety of sorting mechanisms are utilized in conventional software systems to sort entities in the priority queue. Two such sorting mechanisms are referred to as a quick sort and a heap sort. These conventional sorts rank all of the entities of the priority queue in order from the most to the least critical. The sorting criteria generally depends on fixed characteristics of the entities defined as appropriate for the tasks represented by the entities. The fixed characteristics might be such things as a product number, a due date, a quantity, manufacturing costs, and profit margin with respect to a priority queue of entities representing orders for goods produced by a manufacturing plant. Sorting criteria can include nonfixed preferences that change during the time in which the software system processes the priority queue and performs tasks. For example, a software system may prefer entities of a

second type for a certain period of time after processing an entity of a first type.

5 Resorting the priority queue after each critical entity is removed is expensive and time consuming. This is especially true with respect to priority queues that utilize nonfixed preferences in the sorting criteria.

10 An alternative method of ordering entities is a lattice structure rather than a sorted queue. Some software systems build a lattice placing some entities in order with respect to one another but not sorting all entities. These software systems can perform a general lattice vertex removal that determines lattice heads after the removal of a lattice entity. However, the lattice of these systems does not provide an indication
15 of the most critical entity.

SUMMARY OF THE INVENTION

Accordingly, a need has arisen for a software system utilizing an improved priority queue and method of operation that reduces the time and expense required to sort the entities in the priority queue.

In accordance with the present invention, a software system utilizing a filtered priority queue and method of operation is provided that substantially eliminates or reduces disadvantages and problems associated with conventional priority queues and methods of sorting priority queues.

According to one embodiment of the present invention, a software system utilizing a filtered priority queue is provided. A filtering module is operable to access a plurality of data records of entities of a priority queue and to filter and arrange the data records in a memory storage device to form the filtered priority queue. The filtered priority queue comprises a remaining set and a filtered set. The filtered set contains a first subset of data records. The first subset of data records form sublevels of a lattice. The remaining set contains a second subset of data records. The second subset of data records comprise lattice heads of the lattice. A sorting module is coupled to the filtering module. The sorting module is operable to access the remaining set and to order the data records in the second subset of data records to identify a data record of a most critical entity.

BRIEF DESCRIPTION OF THE DRAWINGS

A more complete understanding of the present invention and advantages thereof may be acquired by referring to the following description taken in
5 conjunction with the accompanying drawings in which like reference numbers indicate like features and wherein:

FIGURE 1 illustrates a software system utilizing a filtered priority queue constructed according to the teachings of the present invention; and

10 FIGURE 2 illustrates a flow chart of a method of filtering and sorting a priority queue according to the teachings of the present invention.

DETAILED DESCRIPTION OF THE INVENTION

The teachings of the present invention are applicable to software systems utilizing priority queues to order entities representing tasks needing to be performed. The entities comprise data records stored and arranged in a memory storage device. The software systems operate on computer hardware systems able to access data records, move data records into processing memory and perform processing steps on the data records as described herein. The present invention reduces the time and expense of ordering the entities to identify a most critical entity.

FIGURE 1 illustrates a software system 2 utilizing a filtered priority queue constructed according to the teachings of the present invention. Software system 2 includes a filtering module 4 coupled to a sorting module 6. Filtering module 4 and sorting module 6 are coupled to a memory storage device 8. Memory storage device 8 holds a filtered priority queue 10. Filtering module 4 accesses all entities in filtered priority queue 10, and sorting module 6 accesses only those entities held in a remaining set 12.

Filtered priority queue 10 comprises remaining set of entities 12 and a filtered set of entities 14. The entities comprise data records stored in memory storage device 8. The entities in filtered priority queue 10 are arranged in memory storage device 8 in a lattice as shown. Remaining set 12 includes the lattice heads. Filtered set 14 includes all entities that are not lattice heads.

Remaining set 12 includes entity 16 and entity 18. Entity 16 and entity 18 are lattice heads. Filtered set 14 includes three sublevels of the lattice. Entity 20 and entity 22 occupy a first sublevel, entity 24 and

entity 26 occupy a second sublevel, and entity 28 occupies a third sublevel. The entities in filtered priority queue 10 are interrelated as shown by the lattice structure.

5 Filtered priority queue 10 includes entities representing tasks that software system 2 must perform. Software system 2 utilizes filtered priority queue 10 to determine which of the entities is the most critical entity and should be removed next from filtered priority
10 queue 10. The most critical entity is that entity in filtered priority queue 10 that is most important according to defined sorting criteria.

 Filtering module 4 operates to generate the lattice structure of filtered priority queue 10. Filtering
15 module 4 filters and arranges the data records of the entities in memory storage device 8 according to defined sorting criteria. After filtering module 4 filters and arranges the data records, filtered set 14 comprises a subset of filtered priority queue 10 containing all
20 entities that do not need to be sorted because they cannot comprise the most critical entity. Remaining set 12 comprises a subset of the entities in filtered priority queue 10 that might comprise the most critical entity.

25 Sorting module 6 operates to order the entities in remaining set 12 according to a sort based upon the defined sorting criteria. Sorting module 6 also utilizes additional criteria to resolve any ambiguities or ties. As shown, entity 16 is the most critical entity, and
30 entity 18 is the next most critical after entity 16. The entities in filtered set 14 are ordered from one sublevel to the next, but are not ordered with respect to all entities in the same sublevel.

A technical advantage of the present invention is that software system 2 determines the most critical entity by sorting the entities in remaining set 12 rather than sorting all of the entities in filtered priority queue 10. This sorting operation more quickly determines the most critical entity because remaining set 12 always comprises the same or fewer number of entities than the entire filtered priority queue 10.

Defined sorting criteria is utilized to determine the lattice structure of filtered priority queue 10 and to determine which entities are members of remaining set 12. The defined sorting criteria comprises a number of fixed preferences quantified for each entity and included as data in the relevant data record. For example, if the system of the present invention were used in a manufacturing scheduling application, a fixed preference may comprise the manufacturing cost or the profit margin of a particular product manufactured at a manufacturing factory. The sorting criteria may also include variable or dynamic preferences that change with respect to time.

Filtering module 4 determines the relationship between the entities in remaining set 12 and filtered set 14 based upon the fact that, for any two entities, the second is known not to be the most critical entity if the first has higher values for all fixed preferences. In other words, if the quantities for the fixed preferences associated with the first entity are greater than those associated with the second entity for all of the fixed preferences in the defined sorting criteria, the second entity cannot be the most critical entity. This is true because the first entity necessarily would be located in front of the second entity if all of the entities in the priority queue were sorted.

In one embodiment of the present invention, filtered priority queue 10 includes entities representing orders for products manufactured by a factory. In this embodiment, an order having lower manufacturing cost and higher profit margin is preferred. Therefore, the most critical entity is that entity representing an order having the lowest manufacturing cost and highest profit margin. According to the teachings of the present invention, the entities are filtered and sorted according to these fixed preferences.

If these fixed preferences were utilized to generate filtered priority queue 10, entity 16 represents an order having a lower manufacturing cost and higher profit margin than both entity 20 and entity 22. Similarly, entity 18 has a lower manufacturing cost and higher profit margin than entity 22. Entity 20 is more preferred in both preferences than entity 24 and entity 26, and entity 22 is more preferred than entity 26. Finally, entity 26 is more preferred than entity 28. Only entity 16 or entity 18 could comprise the most critical entity because only these two entities are not less preferred with respect to another entity. In this embodiment, the most critical entity is determined by sorting entity 16 and entity 18 rather than sorting all seven entities.

The present invention provides a benefit for any application of a priority queue where fixed preferences are more important than variable preferences to determining the most critical entity. This invention is also advantageous involving variable preferences that do not change often during processing of the priority queue. In such a case, the stable variable preferences can be treated as fixed preferences. Whenever the quantities of the variable preferences associated with an entity

change, the lattice structure of the filtered priority queue must be reconstructed.

5 FIGURE 2 illustrates a flow chart of a method of filtering and sorting a priority queue according to the teachings of the present invention. The method is performed by a software system operating to order entities comprising data records in a memory storage device.

10 Fixed preferences representing defined sorting criteria are selected in step 30. The fixed preferences can comprise any quantifiable parameter associated with each of the entities in the priority queue. The fixed preferences are included in the data record of each entity. In a manufacturing scheduling environment, these
15 fixed preferences might include data associated with an order for products. In step 32, the software system quantifies the fixed preferences for each entity in the priority queue. A lattice structure ordering the entities in the memory storage device is then built
20 forming a filtered priority queue in step 34 based upon the quantified fixed preferences of all the entities. In one embodiment of the present invention, the lattice is structured such that an entity that is preferred over a second entity according to every one of the fixed
25 preference is placed ahead of the second entity in the lattice. FIGURE 1, described above, illustrates a filtered priority queue having such a lattice structure. Each entity in a sublevel of the lattice has at least
30 one fixed preference for which it is preferred over another entity in that sublevel. Thus, entities occupying the same sublevel of the lattice are not ordered with respect to one another.

After the lattice of the filtered priority queue is built, the software system identifies a remaining set of

lattice heads, in step 36. The software system might iterate through the lattice entities, or the lattice data structure in the storage device may provide access to the lattice heads such as in a linked list. The lattice
5 heads are those entities not following another entity in the lattice. The remaining set of lattice heads is sorted in step 38 according to the fixed preferences. Any ambiguities or ties are resolved utilizing additional criteria. In step 40, the first entity determined by the
10 sort is removed from the priority queue and processed. This first entity comprises the most critical entity. The priority queue is then checked in step 42 for additional entities. If there are additional entities, the software system continues at step 36. If there are
15 no more entities in the priority queue, then the software system has completed processing entities.

The priority queue is filtered and sorted in this manner. The lattice structure of the filtered priority queue is constructed by filtering the entities according
20 to the fixed preferences associated with the entities. As shown in FIGURE 1, the lattice comprises a directed graph of vertices and edges with no cycles. Each vertex has zero or more edges coming into it and zero or more edges going out of it. The entities comprise the
25 vertices of the lattice. The edges of the lattice are determined by a function of the fixed preferences quantified with respect to each entity as described above. A first entity precedes a second entity in the lattice only if the first entity is preferred in all of
30 the fixed preferences over the second entity. Not every pair of entities in the priority queue must be compared in filtering the priority queue to form the lattice. The worst case performance for N entities is that $((N^2 \div 2) + N)$ must be compared. The typical case performance is much

better. In the best possible case, only N comparisons must be made.

As shown in FIGURE 1, filtered set 14 of filtered priority queue 10 comprises those entities that are preceded by other entities in the lattice. Remaining set 5 12 comprises those entities that are lattice heads and have no preceding entities. Only the entities in remaining set 12 of entities need to be sorted to determine the most critical entity according to the 10 teachings of the present invention. Filtered set 14 is efficiently updated by looping through the edges leading from a removed most critical entity to other entities after the most critical entity is removed. Any entities that were preceded only by the removed entity become 15 members of remaining set 12 because they become lattice heads.

A technical advantage of the present invention is a reduction in the number of entities that must be sorted in a priority queue to determine a most critical entity 20 due to the filtering of the priority queue. The present invention provides a decrease in the amount of time required to resort the priority queue due to this identification of a subset of entities known not to be the most critical entity. This filtered set is removed 25 from sorting, and only the remaining entities are sorted to determine the most critical entity.

Another technical advantage of the present invention is the fact that when the most critical entity is removed from the priority queue, the remaining set of lattice 30 heads is efficiently recomputed and resorted without having to sort all of the entities. A further technical advantage of the present invention is that filtering the priority queue to determine a remaining set of lattice

heads makes efficient use of fixed preferences as sorting criteria.

One embodiment of the present invention comprises a software system utilizing a filtered priority queue for manufacturing planning and scheduling systems having 5 entities representing orders for products. The orders consist primarily of a part number, quantity, and due date and are associated with zero or more fixed preferences.

10 The fixed preferences, in this embodiment, comprise a set of functions that rate the importance for the factory to meet the due date of each order. The fixed preferences can vary according to the priorities of each factory. In this embodiment, the due date is utilized as 15 one of the fixed preferences. An order due tomorrow may be preferred over an order due a month later because there is time to make adjustments such that the later order can be accommodated. Another fixed preference utilized in this embodiment is the quantity ordered. 20 Small orders might be preferred over large orders. A further fixed preference utilized in this embodiment is a customer priority factor reflecting the customer's current attitude or need for parts. An additional fixed preference utilized is the manufacturing cost of the 25 product. It may be preferred to build those orders that are less expensive.

In this manufacturing environment, a bill of materials comprises a list of the parts needed to build the manufactured product. Order plans comprise the tree 30 of built parts according to the bill of materials and comprise the part reservations supplying any parts which are not built.

In a manufacturing environment, the fixed preferences utilized according to the teachings of the

present invention to filter and sort the priority queue are determined from the factory goals. Planning for a factory comprises a process of developing order plans and schedules for the factory. A plan may schedule some
5 orders late because the part inventory is not always sufficient to satisfy the plans of all orders. Planning can have various formulations for goals, but generally the goal is to minimize the number of late orders or the total order lateness.

10 The present invention provides advantages in prioritizing orders received by a factory. When comparing two orders for the same part, it may be more critical to plan the one having greater values for all of its fixed preferences. For example, a first order may be
15 preferred over a second order if the first order has an earlier due date, smaller quantity, and higher customer priority. However, if the second order had a higher customer priority, then neither of the two orders necessarily is preferred over the other. A filtered
20 priority queue is constructed using these relationships according to the teachings of the present invention.

In this embodiment having entities representing manufacturing orders, the fixed preferences may be based upon the due date, quantity, and customer priority
25 factor. The order having an earlier due date should be planned first to reduce the chance of missing a due date due to shortage of inventory or machine capacity. The order having a smaller quantity is the easiest to satisfy and should be planned first. Plans often are more
30 productive in terms of satisfying order quantities and due dates when smaller orders are filled first. Furthermore, when resources are scarce, satisfying multiple small quantity orders may be preferable to satisfying one large quantity order because more

customers are satisfied. This, of course, could depend upon the goals of planning. Finally, the order having a higher customer priority factor should be planned first. In comparing two orders, if one customer is rated as more
5 important, then it is better to assign that customer scarce inventory over assignment to another less important customer.

A "same part" restriction can be helpful as a fixed preference identifying orders for the same part. Orders
10 for the same part require the same resources and inventory although in differing quantities. It is difficult to know whether a first order due in one week should be planned before a second order due in two weeks if the two orders are for different parts. The second
15 order might have a long manufacturing lead time such that it requires resources before the first order. On the other hand, if the first order and the second order are for the same part, the first order is known to need resources before the second order. A "same part"
20 restriction provides an indication as to which orders are comparable in terms of fixed preferences because the orders have the same manufacturing process.

In this embodiment of the present invention, a priority queue having a relatively large number of
25 entities each representing orders is filtered and sorted to determine the most critical order. This determination of the most critical order is made more efficient by filtering the orders according to the teachings of the present invention. A priority queue is created for every
30 end item part in the manufacturing environment. Each priority queue is then populated with entities representing the orders for the part needing to be planned or scheduled. Each priority queue is filtered to produce a filtered priority queue having a lattice

comprising a filtered set and a remaining set of orders according to the teachings of the present invention. The orders in the remaining set of the lattice heads have no orders preceding them and are those worth considering to plan or schedule next as most critical orders. The next order processed is the most critical order depending upon defined sorting criteria. Processing efficiency is greatly increased according to the technical advantages of the present invention because only those orders in the remaining set are sorted. The remaining set is always equal to or smaller in number than the total number of entities in the priority queue. After an order in the remaining set is processed, the order is removed from the filtered priority queue. The priority queue is then refiltered and the remaining set resorted.

A technical advantage of the present invention is the great reduction in the number of orders that must be compared in choosing the next order to plan or schedule. At any given time, fewer orders must be compared than with conventional priority queue sorts. The overhead of updating the filtered priority queue lattice is small compared to potential computations required to compare all of the orders to sort the entire priority queue.

Although the present invention has been described in part with reference to a software system used to schedule a manufacturing operation, this embodiment is described solely for purposes of teaching the advantages of the present invention. The present invention benefits any software system utilizing a priority queue to sort entities. In particular, the present invention benefits systems that plan and schedule machines, tools, work crews, resources, routings, operations of routings, or any other entity in presenting a planning or scheduling problem.

Although the present invention has been described in detail, it should be understood that various changes, substitutions and alterations can be made hereto without departing from the spirit and scope of the invention as defined by the appended claims.

5

WHAT IS CLAIMED IS:

1. A priority queue filtering system, comprising:
a filtering module operable to access a plurality of
5 data records of entities of a priority queue, and further
operable to filter and arrange the data records in a
memory storage device to form a filtered priority queue,
the filtered priority queue comprising;
a filtered set containing a first subset of
10 data records, the first subset of data records
forming sublevels of a lattice; and
a remaining set containing a second subset of
data records, the second subset of data records
comprising lattice heads of the lattice; and
15 a sorting module coupled to the filtering module,
the sorting module operable to access the remaining set,
and further operable to order data records in the second
subset of data records to identify a data record of a
most critical entity.
- 20 2. The system of Claim 1, wherein the first subset
of data records and the second subset of data records are
filtered by the filtering module according to a plurality
of fixed preferences associated with each data record in
25 the first and second subsets of data records.
3. The system of Claim 2, wherein the second
subset of data records are ordered by the sorting module
according to the plurality of fixed preferences.
- 30 4. The system of Claim 3, wherein the second
subset of data records are further ordered by the sorting
module according to additional criteria.

5 5. The system of Claim 3, wherein the plurality of fixed preferences associated with each data record in the first and the second subsets of data records is associated with a unique task represented by each data record.

10 6. The system of Claim 1, wherein a unique task represented by each data record in the first and second subsets of data records comprises planning an order for a product manufactured by a factory.

15 7. The system of Claim 6, wherein the first subset of data records and the second subset of data records are filtered by the filtering module according to a plurality of fixed preferences associated with each data record in the first and second subsets of data records.

20 8. The system of Claim 7, wherein the second subset of data records are ordered by the sorting module according to the plurality of fixed preferences.

25 9. The system of Claim 8, wherein the second subset of data records are further ordered by the sorting module according to additional criteria.

30 10. The system of Claim 8, wherein the plurality of fixed preferences associated with each data record in the first and the second subsets of data records is associated with planning the order for a product manufactured by a factory represented by each data record.

11. The system of Claim 10, wherein the fixed preferences comprise a quantity ordered, a due date and a customer priority factor associated with the order for a product manufactured by a factory.

12. A method of filtering and sorting a priority queue having a plurality of data records of entities, comprising:

5 filtering the plurality of data records to build a lattice interrelating the plurality of data records using a plurality of fixed preferences associated with each data record;

10 storing and arranging the plurality of data records in a memory storage device according to a structure of the lattice;

15 identifying a remaining set of data records comprising lattice heads and identifying a filtered set of data records comprising sublevels of the lattice; and

15 sorting the remaining set of data records to determine a data record of a most critical entity.

20 13. The method of Claim 12, wherein the step of sorting further comprises sorting the remaining set of data records according to the fixed preferences associated with each data record.

25 14. The method of Claim 13, wherein the step of sorting further comprises sorting the remaining set of data records according to additional criteria associated with each data record.

30 15. The method of Claim 12, further comprising the step of selecting the plurality of fixed preferences associated with the plurality of data records prior to the step of filtering.

35 16. The method of Claim 13, further comprising the step of quantifying and storing the plurality of fixed preferences associated with each data record after the step of selecting.

17. The method of Claim 13, wherein the step of filtering includes utilizing fixed preferences associated with a unique task represented by each data record.

5

18. The method of Claim 17, wherein the unique task represented by each data record comprises planning an order for a product manufactured by a factory.

10

19. The method of Claim 18, wherein the plurality of fixed preferences associated with each data record is associated with planning the order for a product manufactured by a factory.

15

20. The method of Claim 19, wherein the fixed preferences comprise a quantity ordered, a due date and a customer priority factor associated with the order for a product manufactured by a factory.

21. A method of processing a priority queue having a plurality of data records each representing a unique task, comprising the steps of:

5 filtering the plurality of data records to build a lattice interrelating the plurality of data records using a plurality of fixed preferences associated with each data record;

10 storing and arranging the plurality of data records in a memory storage device according to a structure of the lattice;

identifying a remaining set of data records comprising lattice heads and identifying a filtered set of data records comprising sublevels of the lattice;

15 sorting the remaining set of data records to determine a data record of a most critical entity;

removing the data record of the most critical entity from the memory storage device;

20 performing the unique task represented by the data record of the most critical entity removed in the step of removing; and

repeating the steps of identifying, sorting, removing and performing until each data record in the plurality of data records is processed.

25 22. The method of Claim 21, wherein the unique task represented by each data record comprises planning an order for a product manufactured by a factory.

30 23. The method of Claim 22, wherein the plurality of fixed preferences associated with each data record is associated with planning the order for a product manufactured by a factory.

24. The method of Claim 23, wherein the fixed preferences comprise a quantity ordered, a due date and a customer priority factor associated with the order for a product manufactured by a factory.

FIG. 2

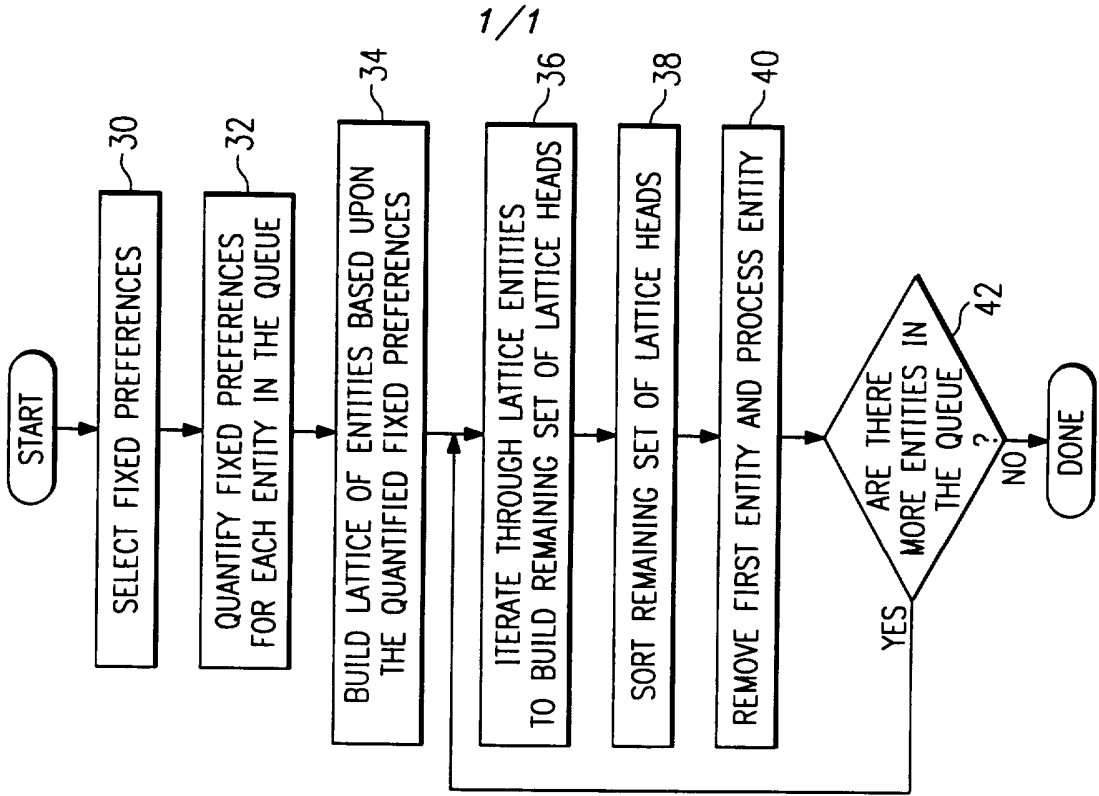
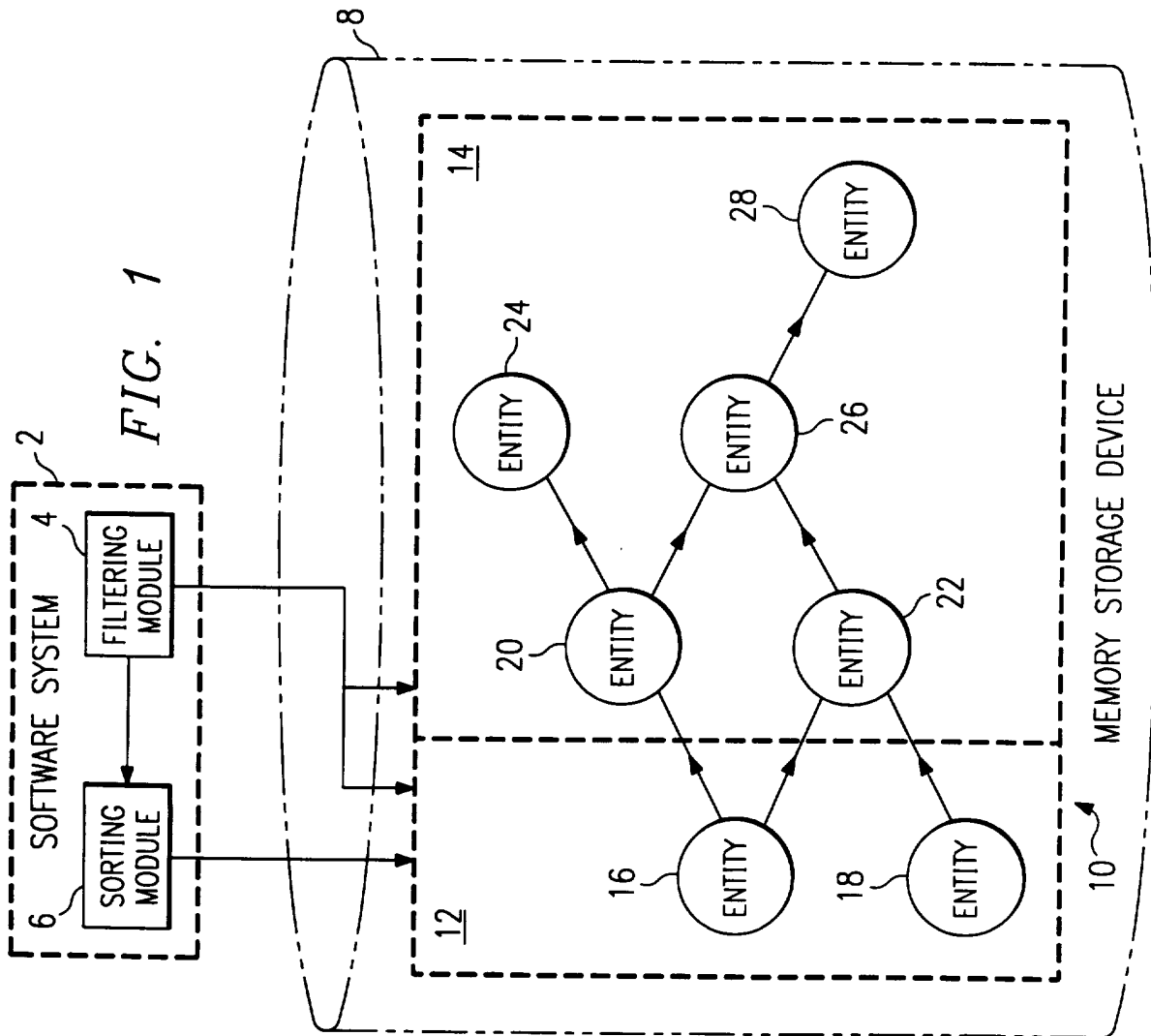

FIG. 1



INTERNATIONAL SEARCH REPORT

International application No.
PCT/US95/11832

A. CLASSIFICATION OF SUBJECT MATTER
 IPC(6) :G06F 7/24
 US CL : 395/800
 According to International Patent Classification (IPC) or to both national classification and IPC

B. FIELDS SEARCHED
 Minimum documentation searched (classification system followed by classification symbols)
 U.S. : 395/650; 395/800;340/146.2

Documentation searched other than minimum documentation to the extent that such documents are included in the fields searched
 IEEE publications

Electronic data base consulted during the international search (name of data base and, where practicable, search terms used)
 APS and IEEE Database

C. DOCUMENTS CONSIDERED TO BE RELEVANT

Category*	Citation of document, with indication, where appropriate, of the relevant passages	Relevant to claim No.
X	US, A, 4,209,845 (BERGER ET AL) 24 June 1980, col. 2 line 59-col .3 line 47, col.14 lines 24-49.	1-24
Y	US, A, 5,218,700 (BEECHICK) 08 June 1993, col. 8 line 36-col. 13-line 53.	1-24
Y	US, A, 4,611,280 (LINDERMAN) 09 September 1986, col. 3 line 43-col. 6 line 49.	1-24
Y	US, A, 4,611,310 (DURBIN) 09 September 1986, col. 1 line 59-col. 2 line 29.	1-24
Y	US, A, 5,175,857 (INOUE) 29 December 1992, col. 3 line 17-col. 4 line 25.	1-24

Further documents are listed in the continuation of Box C. See patent family annex.

* Special categories of cited documents:	*T* later document published after the international filing date or priority date and not in conflict with the application but cited to understand the principle or theory underlying the invention
A document defining the general state of the art which is not considered to be part of particular relevance	*X* document of particular relevance; the claimed invention cannot be considered novel or cannot be considered to involve an inventive step when the document is taken alone
E earlier document published on or after the international filing date	*Y* document of particular relevance; the claimed invention cannot be considered to involve an inventive step when the document is combined with one or more other such documents, such combination being obvious to a person skilled in the art
L document which may throw doubts on priority claim(s) or which is cited to establish the publication date of another citation or other special reason (as specified)	*Z* document member of the same patent family
O document referring to an oral disclosure, use, exhibition or other means	
P document published prior to the international filing date but later than the priority date claimed	

Date of the actual completion of the international search 06 NOVEMBER 1995	Date of mailing of the international search report 27 DEC 1995
---	--

Name and mailing address of the ISA/US Commissioner of Patents and Trademarks Box PCT Washington, D.C. 20231 Facsimile No. (703) 305-3230	Authorized officer <i>for</i> Lucien Toplu <i>Jon Hill</i> Telephone No. (703) 305-9600
---	---

INTERNATIONAL SEARCH REPORT

International application No.
PCT/US95/11832

C (Continuation). DOCUMENTS CONSIDERED TO BE RELEVANT

Category*	Citation of document, with indication, where appropriate, of the relevant passages	Relevant to claim No.
Y	US, A, 5,216,612 (CORNETT ET AL) 01 June 1993, col. 21 lines 52-65, col. 30 lines 3-12, col. 33 lines 3-10.	6, 10-11, 18-20, 22-24
Y	US, A, 5,089,970 (LEE ET AL) 18 February 1992, col. 26 lines 9-48, col. 27 lines 49-68, col. 28 lines 57-68.	6,10-11, 18-20 22-24