

(19) World Intellectual Property Organization
International Bureau



(43) International Publication Date
25 January 2001 (25.01.2001)

PCT

(10) International Publication Number
WO 01/06453 A1

- (51) International Patent Classification⁷: G06K 19/14, 7/12
 - (21) International Application Number: PCT/US00/19088
 - (22) International Filing Date: 13 July 2000 (13.07.2000)
 - (25) Filing Language: English
 - (26) Publication Language: English
 - (30) Priority Data:

60/144,544	16 July 1999 (16.07.1999)	US
60/193,158	28 March 2000 (28.03.2000)	US
09/556,280	24 April 2000 (24.04.2000)	US
 - (71) Applicant: VERIFICATION TECHNOLOGIES, INC. d/b/a VERITEC [US/US]; 85 Westbrook Road, Centerbrook, CT 06409 (US).
 - (72) Inventors: MCINERNEY, Henry, F.; 33 N. Main Street, Essex, CT 06426 (US). SELINFREUND, Richard, L.; 1285 Moose Hill Road, Guilford, CT 06437 (US). VIG, Rakesh; 15 Park Place, Durham, CT 06422 (US).
 - (74) Agent: FERRARO, Neil, P.; Wolf, Greenfield & Sacks, P.C., 600 Atlantic Avenue, Boston, MA 02210 (US).
 - (81) Designated States (national): AE, AG, AL, AM, AT, AU, AZ, BA, BB, BG, BR, BY, BZ, CA, CH, CN, CR, CU, CZ, DE, DK, DM, DZ, EE, ES, FI, GB, GD, GE, GH, GM, HR, HU, ID, IL, IN, IS, JP, KE, KG, KP, KR, KZ, LC, LK, LR, LS, LT, LU, LV, MA, MD, MG, MK, MN, MW, MX, MZ, NO, NZ, PL, PT, RO, RU, SD, SE, SG, SI, SK, SL, TJ, TM, TR, TT, TZ, UA, UG, UZ, VN, YU, ZA, ZW.
 - (84) Designated States (regional): ARIPO patent (GH, GM, KE, LS, MW, MZ, SD, SL, SZ, TZ, UG, ZW), Eurasian patent (AM, AZ, BY, KG, KZ, MD, RU, TJ, TM), European patent (AT, BE, CH, CY, DE, DK, ES, FI, FR, GB, GR, IE, IT, LU, MC, NL, PT, SE), OAPI patent (BF, BJ, CF, CG, CI, CM, GA, GN, GW, ML, MR, NE, SN, TD, TG).
- Published: — With international search report.

[Continued on next page]

(54) Title: PORTABLE AUTHENTICATION DEVICE AND METHOD OF AUTHENTICATING PRODUCTS OR PRODUCT PACKAGING

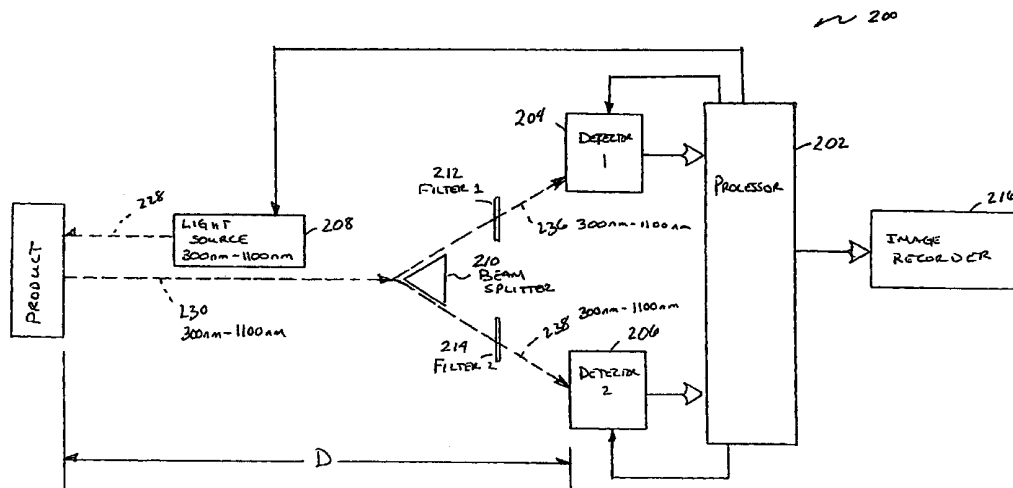

(57) Abstract: A portable authentication device and method of authenticating products or packaging by analyzing key ingredients on products or on product packaging is disclosed. Light-sensitive compounds can be used to identify the product or product packaging. The product or product package may include visible or invisible ink containing a particular light-sensitive compound. The ink may be printed in one or more locations on the product or product packaging to produce an authentication mark, such as a bar code. The device includes an assembly for providing a source of light to irradiate the ink containing the light sensitive compound on the sample product or product package, an optical detector to detect certain spectral properties emitted or absorbed by the irradiated ink and a controller to determine the authenticity of the sample product or product package by comparing the emitted or absorbed properties to a standard.

WO 01/06453 A1



— *Before the expiration of the time limit for amending the claims and to be republished in the event of receipt of amendments.*

For two-letter codes and other abbreviations, refer to the "Guidance Notes on Codes and Abbreviations" appearing at the beginning of each regular issue of the PCT Gazette.

**PORTABLE AUTHENTICATION DEVICE AND
METHOD OF AUTHENTICATING PRODUCTS OR PRODUCT PACKAGING**

5

Field of the Invention

This invention relates to authentication devices and methods, and more particularly, to a portable hand-held device and method of authenticating products or product packaging.

10

Background of the Invention

Brand identity plays an important role in the marketplace. It provides a means for consumers to identify and rely on products coming from a particular source. It also provides a means for companies to attract and build goodwill with customers, thereby encouraging repeat business. Companies therefore spend billions of dollars on advertising and product development to establish such brand identity.

15

The benefits of and the resources expended on brand identity create powerful incentives for counterfeiters. Among the most prevalent illicit and illegal practices threatening brand identity are counterfeiting of the product itself, counterfeiting or theft of the package or container for use with an authentic or counterfeit product, or diversion of the product wherein the product manufactured for sale in a certain market is purchased by an intermediary in that designated market and sold in a competing market.

20

Such practices result in significant damage to the owner of the brand including lost sales, tarnished consumer perception of the brand, and liability due to claims made on counterfeit products. For example, the International Anti-Counterfeiting Coalition estimates that global revenue lost due to counterfeiting is as high as \$200 billion per year. In addition, labeling industry estimates suggest that counterfeiting accounts for more than 10% of the world trade. Finally, pharmaceutical companies estimate that they are losing approximately \$500 million in lost sales in India alone due to imitation drugs.

25

In addition to injury to brand identity, rights to copyrighted works may also be compromised by unauthorized reproduction of copyrighted material.

30

Commonly assigned U.S. Patent No. 5,753,511 and U.S. Patent Serial No. 09/232,324, both of which are herein incorporated by reference in their entireties, disclose automated

- 2 -

methods of evaluating and discriminating products to establish authenticity or point of origin of the product. Aspects of these inventions relate to automated methods for identifying key ingredients and/or the relative amounts of key ingredients in products using light-emissive compounds. In particular, during testing, an identifying light-emissive compound is mixed with a small amount of the sample to be tested. The sample, having the particular light-emissive compound, is then brought into close proximity with and viewed using a custom optical scanner to detect light emission of a particular wavelength from the sample.

One advantage of the test procedure disclosed in the '511 patent and the '324 application is that the sample to be authenticated is mixed with a particular light-emissive compound immediately prior to testing. This allows for the product to remain unadulterated for consumption yet allows for the interaction of the particular light-emissive compound with key ingredients in the product to establish a fingerprint for the product.

In some instances, however, it may be desirable to permanently mark the product or the package with an identifying or authenticating mark. Such identification allows, for example, detecting whether the product itself is authentic, when and where the product was produced, whether the product package is authentic or whether the product package relates to the product. Known methods of permanent marking include the use of invisible inks, holograms or other identifying marks placed on the product or product package. However, some of these techniques may not be practical in ambient light conditions, and therefore cannot be practiced in lighted areas such as retail stores. Another method includes printing the product or package with an ink containing an infrared absorbing additive. A scanner is used to detect infrared absorbance, thereby indicating the presence of the additive. This method suffers from a number of disadvantages. For example, identification of product specific information is not possible. Rather, only discrimination between a product or package containing the additive and a product or package lacking the additive is possible. Thus, discriminating between different products, manufacturing locations, or other desired information is not possible. In addition, the scanner used to read the ink is a dedicated scanner and is not capable of reading other information such as a bar code.

The disadvantages of the above noted methods are overcome in aspects of the present invention. For example, one or more of multiple light-emissive compound is mixed with ink

- 3 -

and printed on the product or the product package during or after manufacture of the product to create an identifier that is capable of providing multiple pieces of information and that is undetectable with conventional lights and optical scanners. The authenticity of the product or package may be subsequently quickly determined. In some instances, the authenticity mark may be the bar code on the package. In this regard, the authentication device of the present invention may be used to quickly scan the bar code to identify the product as well as to verify the authenticity of the product and/or package. Authenticity of the product package may then be linked to the authenticity of the product itself. Thus, not only may counterfeit products or packages be detected but also diversion of authentic products may be readily determined.

10

Summary of the Invention

In one illustrative embodiment, a method of selecting a light-sensitive compound for application to a substrate and subsequent detection on the substrate is disclosed. The method includes irradiating the substrate with light, sensing an emission spectrum of the substrate in response to the irradiation, determining at least one peak wavelength of light within the emission spectrum; and selecting a light-sensitive compound that emits or absorbs light at a first wavelength in response to the irradiating light, wherein the first wavelength is different from the at least one peak wavelength.

15

In another illustrative embodiment, a detection device for detecting a mark on a substrate is disclosed. The mark including a light-sensitive compound that emits or absorbs light at a first wavelength. The device includes a video mode having a detector for detecting an image of at least a portion of the substrate known to include the mark, and a video display for viewing the image. The device also includes a snapshot mode having a light for irradiating the substrate, a detector for detecting light emission or absorption of the light-sensitive compound in the mark, and a snapshot display for displaying data representative of the detected emission or absorption of the light-sensitive compound in the mark, thereby capturing the mark on the image of the portion of the substrate.

20

25

In another illustrative embodiment, an authentication mark for determining whether a product or a product package is authentic is disclosed. The mark includes a visible mark selected from the group consisting of trademarks, product names, company names and logos, the

30

- 4 -

mark being applied on at least a portion of the product or product package; and an invisible mark applied on the product or product package and intersecting at least a portion of the visible mark.

In another illustrative embodiment, an authentication system is disclosed. The system includes an authentication device capable of ratiometrically analyzing the emission of light from an image of at least two discreet wavelengths, a substrate having a compound emitting at a first wavelength in response to excitation by a light source of a specific wavelength and a compound emitting at the second wavelength in response to excitation by a light source of a specific wavelength, and a printer.

In another illustrative embodiment, a method of resolving an image is disclosed. The method includes simultaneously detecting a first wavelength with a first detector and a second wavelength with a second detector, determining a first threshold intensity for the first wavelength and a second threshold intensity for the second wavelength, dividing pixels on the first detector into those exceeding the first intensity threshold and those falling below the first intensity threshold, dividing pixels on the second detector into those exceeding the second intensity threshold and those falling below the second intensity threshold, determining a group of pixels that exceed the first intensity threshold as well as exceed the second intensity threshold, and calculating a first ratio of the intensity of the first wavelength detected to the second wavelength detected for pixels within the group.

In another illustrative embodiment, a method of authentication is disclosed. The method includes producing an ink containing a first compound that emits light at a first discreet wavelength and a second compound that emits light at a second discreet wavelength, printing a readable image on a substrate with the ink, detecting a ratio of the first compound to the second compound on the substrate, indicating whether the ratio is within a range, and reading the image.

In another illustrative embodiment, a water insoluble ink is disclosed. The ink includes a solvent, a first light sensitive compound having an emission wavelength in one of the visible and non-visible ranges wherein the light sensitive compound is electrostatically dispersed in the solvent, and a second light sensitive compound.

In another illustrative embodiment, a method of conveying information is disclosed. The method includes printing an image on a substrate with an ink wherein the ink includes a first compound emitting in a visible range and a second compound emitting in an IR range,

- 5 -

irradiating the substrate with light of a wavelength capable of exciting at least one of the first compound and the second compound, detecting the light emitted in response to irradiating, determining a ratio of the emission of the first compound to the emission of the second compound, comparing the ratio with a standard, and displaying the image.

5 In another illustrative embodiment, a detection device for detecting a mark on a substrate is disclosed. The mark includes a light-sensitive compound that emits or absorbs light at a first wavelength. The device includes a light source for irradiating the light-sensitive compound, and a filter for filtering undesired wavelengths of light from irradiating the light-sensitive compound.

10 In another illustrative embodiment, a detection device for detecting a mark on a substrate method of authentication is disclosed. The mark including a light-sensitive compound that emits or absorbs light at a first wavelength. The device includes a light for irradiating the substrate, a detector for detecting light emission or absorption of the light-sensitive compound in the mark, a display for viewing the mark, and a touch screen for inputting commands to the device.

15 In another illustrative embodiment, a detection device for detecting a mark on a substrate is disclosed. The mark including a light-sensitive compound that emits or absorbs light at a first wavelength. The device includes a light for irradiating the substrate, a detector for detecting light emission or absorption of the light-sensitive compound in the mark, a display for viewing the mark, and a processor for processing detected light emission or absorption and displaying the light emission or absorption on the display in a predetermined color.

20 In another illustrative embodiment, a detection device for detecting a mark on a substrate is disclosed. The mark including a light-sensitive compound that emits or absorbs light at a first wavelength. The device includes a light source for irradiating the substrate with a flash of light having a predetermined wavelength of light suitable for irradiating the light-sensitive compound, a detector for detecting light emission or absorption of the light-sensitive compound in the mark,
25 and a display for viewing the mark.

Brief Description of the Drawings

30 The invention will now be described, by way of example, with reference to the accompanying drawings, in which:

- 6 -

Fig. 1 is a diagrammatic representation of one embodiment of a portable authentication device according to the present invention;

Fig. 2 is a cross-sectional view of a probe assembly of the portable authentication device taken along line 2-2 of Fig. 1;

5 Figs. 3-6 are chemical structures of various light-sensitive compounds according to various embodiments of the present invention;

Fig. 7 is a graph representing light emission of two light-emissive compounds;

Fig. 8 is a diagrammatic representation of patterns used to identify authenticity marks;

10 Fig. 9 is a 3-dimensional plot summarizing the similarities and differences among the samples being analyzed relative to a stored standard;

Fig. 10 is a graph representing selection of light-sensitive compounds according to one aspect of the present invention;

Fig. 11 is a diagrammatic representation of another embodiment of the portable device;

Figs. 12-16 are schematic diagrams of another embodiment of the portable device; and

15 Fig. 17 is a perspective view of yet another embodiment.

Detailed Description

The invention features a portable authentication device and method of authenticating
20 products or packaging by analyzing key ingredients on products or on product packaging. Light-sensitive compounds can be used to identify the product or product packaging. In one aspect, the product or product package may include visible or invisible ink containing a particular light-sensitive compound. The ink may be printed in one or more locations on the product or product packaging to produce an authentication mark, such as a bar code. In another aspect, the device
25 includes an assembly for providing a source of light to irradiate the ink containing the light-sensitive compound on the sample product or product package, an optical detector to detect certain spectral properties emitted or absorbed by the irradiated ink and a controller to determine the authenticity of the sample product or product package by comparing the emitted or absorbed properties to a standard. It is to be appreciated that the term “authentic”, or any derivative

- 7 -

thereof, means an identification as being genuine or without adulteration or identification of point of origin or other desired information.

Light-emissive compounds emit light in response to irradiation with light. Light emission can be a result of phosphorescence, chemiluminescence, or, more preferably, fluorescence. Specifically, the term "light-emissive compounds," as used herein, means 5 compounds that have one or more of the following properties: 1) they are a fluorescent, phosphorescent, or luminescent; 2) react, or interact, with components of the sample or the standard or both to yield at least one fluorescent, phosphorescent, or luminescent compound; or 3) react, or interact, with at least one fluorescent, phosphorescent, or luminescent compound in 10 the sample product, the standard, or both to alter emission at the emission wavelength.

Light-absorbing compounds absorb light in response to irradiation with light. Light absorption can be the result of any chemical reaction known to those of skill in the art. Thus, the present invention may be discussed below with reference to emission of light in response to irradiation with light, however, the present invention is not limited in this respect and light 15 absorbing compounds may be used.

Thus, as used herein, the term "light-sensitive compounds" refers to both light emissive compounds as well as light absorbing compounds.

The term "fingerprint," as used herein, means light emission or absorption intensity and/or intensity decay at a particular wavelength or range of wavelengths, from one or more 20 light-sensitive compounds in combination with a standard (e.g., authentic) product or product package. Accordingly, each product or product package can have a particular fingerprint.

The term "fingerprint profile," as used herein, means an assembly of fingerprints of a standard in combination with a series (or profile) of different light-sensitive compounds.

The term "sample characteristic," as used herein, refers to the light emission or 25 absorption quantity or intensity and/or intensity decay or change in quantity from one or more light-sensitive compounds in the ink on a sample product or product package.

The term "substrate" refers to any surface onto which an ink may be applied.

The term "invisible" means invisible to the naked eye.

- 8 -

The term “readable image” is an image that conveys information when read by a human or a machine. Examples include, but are not limited to, numbers, letters, words, logos, and bar codes.

The “visible range” is from 400-700 nm.

5 The “UV range” is from 40-400 nm.

The “IR range” is from 700-2400 nm.

In one embodiment, as illustrated in Fig. 1, the portable authentication device is a table-top device operatively connected to a hand-held probe. The device 20 includes a base unit 22 coupled to a hand-held probe assembly 24 via a flexible conduit 26. The flexible conduit allows
10 easy manipulation and articulation of the probe assembly 24 into any desired orientation. The base unit 22 includes a receptacle 28 for receiving a hand-held controller or processor 30, such as a PALM PILOT® or other data logger. Power to the device 20 may be provided through a suitable power cord 32, or, alternatively, may be powered with batteries, such as rechargeable batteries. A switch 34 may also be provided. A means to lock out the device may be used, such
15 as, for example, requiring a password to activate the device. Although in the embodiment of Fig. 1 a base unit and a PALM PILOT® is provided, the invention may be used in conjunction with a dedicated controller or a laptop or desktop computer.

In the embodiment shown in Fig. 1, the device 20 is used to authenticate a sample product package, such as the perfume package 36. In this respect, the probe assembly, having a
20 light source, as will be further explained hereinafter, scans the product packaging for certain spectral properties of light-sensitive compounds mixed with the ink used to print the bar code 38, for example. The probe assembly 24 may also be used to scan the bar code 38 for certain conventional identifying information typically provided by such a bar code, such as the name and price of the product. In addition, or in the alternative, the probe assembly scans other areas
25 of the package 36 known to have been printed with visible or invisible ink containing one or more light-sensitive compounds. As will be further described hereinafter, the ink may be printed or otherwise placed on the product itself.

The hand-held probe assembly 24, as best shown in the diagrammatic cross-sectional view of Fig. 2, includes a probe body 40, which may be a unitary body or may be formed with a
30 plurality of discrete body parts. The probe body includes one or more light sources disposed

therein. In a preferred embodiment, the light sources 42a and 42b are provided by light-emitting diodes such as Model Number HLMP CB15 sold by Hewlett-Packard, California, USA, which may or may not be infrared light-emitting diodes. In an alternative embodiment, the light source may be a laser light source. In either case, the light source is matched to the excitation
5 wavelength of one or more light-sensitive compounds mixed with the ink on the product or product packaging. The leads 44a and 44b of the light source are connected, through the conduit, to the base unit 22 to receive power for excitation. The probe assembly may further include source filters 46a and 46b, such as bandpass or cutoff filters, to isolate wavelengths of light from the light source. Lenses 48a and 48b, such as symmetric convex lenses each having a
10 10 mm focal length with a 10 mm diameter, focus light emitted from the light sources. One or more prisms (not shown) may also be used to direct or focus light. Ports 58a and 58b are formed in the probe assembly to allow light from the light source to irradiate the ink. Because the light from the light sources are allowed to exit the probe assembly, the product or product package may be scanned from a distance of up to four feet, up to six feet or even up to twelve feet.

15 The probe assembly 24 may further include lens 52, which may be similar to lenses 48a and 48b, for focusing light emitted from the ink of the authenticating mark onto an optical detector 53, such as a charge couple device (CCD) Model Number H53308 sold by EdmundScientific, New Jersey, USA. Other suitable detectors, such as a CMOS or PMT, may be employed. An emission filter 54, such as a bandpass or cutoff filter (or light absorption), is
20 used to isolate excitation wavelengths from emission spectra due to light emission from the ink. Port 59 is formed in the probe assembly to allow emitted light from the ink or absorbed light caused by the ink to be detected by the optical detector.

Of course, the optical detector 53 may be located within the base unit 22 in which case a fiber optic cable may be used to transmit the light from the probe assembly 24 to the base unit
25 22. In addition, although the probe assembly shown and described herein is operatively connected to the base unit 22, all components necessary to test a sample product or product package for authenticity may be contained within the base unit directly. In such an embodiment, the base unit 22 includes one or more light sources, suitable lenses and filters, and an optical detector, as will be further described hereinafter.

- 10 -

Detection of light absorbed from the light-absorbing compounds may be made using any suitable imaging technique. Similarly, detection of light emitted from the light-emissive compounds may be made using any suitable imaging technique such as infrared, near infrared, far infrared, Fourier transformed infrared, Raman spectroscopy, time resolved fluorescence, fluorescence, luminescence, phosphorescence and visible light imaging. The base unit 22 includes corresponding circuitry and software, as will be explained hereinafter, to receive the video information from the optical detector and convert the information into fingerprint data. Alternatively, such circuitry and software may be part of the PALM PILOT®. In any event, sample characteristics of the ink may then be compared with authentic fingerprint data or fingerprint profile data stored in the PALM PILOT® or stored in a remote host computer and associated database. In the latter embodiment, the base unit 22 or the PALM PILOT® communicates with a host computer via a data cable through, for example, a modem. Of course, those skilled in the art will recognize in view of this disclosure that other communication links may be used, such as a direct data link, satellite transmission, coaxial cable transmission, fiber optic transmission or cellular or digital communication. The communication link may be a direct line or through the Internet. The host computer also communicates with a database which stores a plurality of fingerprints or fingerprint emission profiles.

According to one aspect of the invention, one or more desired light-sensitive compounds are printed on the product or the product package to create an authentication mark. In one embodiment, one or more light-sensitive compounds, such as, for example, one or more fluorescent light-emissive compounds, is mixed with ink to be printed on the product or product package. The particular light-sensitive compound selected should have minimal impact on the visible characteristics of the ink so as not to be noticeably different than other printing on the package. For example, one or more light-emissive compounds mixed with visible ink (such as black ink) is used to print information on the product package, such as the bar code 38 of the package 36, shown in Fig. 1.

The ink may be applied to any substrate such as a package or product, by any technique capable of causing the ink to adhere to the substrate, including any technique by which conventional inks may be transferred. For example, any kind of printer can be used, such as a multi-color printing press, an ink jet printer, a dot matrix printer (where the ribbon is soaked

- 11 -

with the light-sensitive compound), silk screening, or pad printing. Alternatively, the ink may be first applied to a decal or adhesive label which is in turn applied to the substrate. Preferably, an ink jet printer is used, as information that may be printed may be changed.

Using an ink jet printer may also be advantageous because reservoirs having different
5 light-sensitive compounds may be readily changed, for example, through a suitable communication link, depending upon the product, customer, date and/or place of manufacture or any other desired data. In addition, ink jet printers are commonly used to print the bar code on a label or directly on the package itself. It is to be appreciated that the authenticating mark may be configured to any desired pattern ranging from a single dot that may convey no more
10 information than what is contained in the ink formulation to a bar code to a more complex pattern that may convey information related to, for example, product, date, time, location, production line, customer, etc.

The printing may also be made on the container for the product, if one is used, or the product itself, if the product lends itself to printing, such as in jewelry, bank cards, credit cards,
15 sports memorabilia, automobile components and body parts, and optical disks, such as CD's, DVD's, laser disks and the like, or any combination thereof. In any of these examples, the light-sensitive compound may be mixed with ink.

In order to authenticate copyrighted material, an authenticating mark may be printed directly onto a writing, sculpture, or other piece of art work. For example, a portion of a book
20 cover may be overprinted with an authenticating mark that is invisible, or not apparent, to the naked eye. If a counterfeiter were to then attempt to duplicate the book cover, for example, by photocopying, the authenticating mark would not be reproduced and a subsequent analysis would reveal that the book cover was not authentic.

Another example is to use the ink of the invention to identify personal property. For
25 example, the light-sensitive inks of the present invention could be applied to a particular portion of a piece of personal property. The ink would contain light-sensitive compounds that would be unique to the owner of the property. If the property is then lost or stolen and later recovered, it may be identified by the unique fingerprint that is emitted by the ink as well as by any other information provided by the image. The ink may also be unnoticeable to a thief, and therefore
30 no effort would be made to remove the identifying mark.

- 12 -

In addition, the ink could contain light-sensitive compounds that are unique to identify certain characteristics of a product or product package that the owner wishes to convey. For example, the inks may indicate the time and place of origin of the product. In addition, the inks may be formulated differently on an as needed basis. Examples of when such formulation may change may include, but not be limited to, when a counterfeiter is successfully able to reverse engineer the particular ink that an owner of the property is utilizing, as will be further described hereinafter.

If the product does not lend itself to printing directly thereon, other methods of identifying and authenticating the product may be used. For example, the method described in the '324 application may be used. Alternatively, the package material itself may have fibers that are soaked with one or more light-sensitive compounds. In other embodiments, a thread that is soaked with one or more light-sensitive compounds may be woven through the package. With respect to authenticating the product itself, a compatible thread or threads soaked with one or more light-sensitive compounds may be woven through materials for use in clothing, luggage, book covers, carpeting, currency, prints or other artwork, and the like.

With respect to authenticating CD's, a light-sensitive compound may be printed or otherwise impregnated onto a music, video or software CD and the laser in the CD player or reader would be capable of irradiating the light-sensitive compound. The optical detector in the CD player or reader would detect whether a particular light-sensitive compound is present to generate a sample characteristic. The light-sensitive compound may be keyed to an internal software authorization code such that a match between the external code (i.e., the light-sensitive compound printed or impregnated onto the CD) and the internal code is needed to play, run, copy, or install the music, video or software. Software on the CD itself or embodied in the player or reader or associated computer would cause a comparison between the sample characteristic and the internal code (i.e., the fingerprint). If the sample characteristic does not match the fingerprint, continued use of the CD would not be permitted. In this respect, only when there is a suitable match between the external surface code (i.e., the sample) and the internal authorization code number that is embodied into the computer code (i.e., the fingerprint) will the software function. Thus, while duplication of the CD may be possible, use of the CD would not.

- 13 -

In one embodiment, encryption may be employed for an added layer of security. In this respect, the sample characteristic of the light-emissive compound on the CD may represent an encrypted signal of the actual signal required to operate the CD. Suitable encryption techniques now known or later developed may be employed.

5 In another embodiment, the sample characteristic may be used as part of the program to run the software on the CD. Thus, without the required light-sensitive compound, the program on the CD would be missing certain code and therefore would be prevented from operating correctly.

10 Although the above embodiments are described with reference to a CD, it is to be appreciated that the present invention is not limited in this respect and that the above embodiments may be employed with DVD's, laser disks, as well as other types of optical disks.

15 With the combination of providing an authenticating mark on any one or more of the product, product package, bar code, label, container or any combination thereof, a determination may be made using, for example, device 20, whether the correct product is packaged in the correct packaging. Thus, point of origin, date of origin, intended market, or any other desired information may be readily linked to the product.

20 An authenticating mark of the present invention may be applied anywhere to a product or product package including on a package flap or inside the package itself. It may be preferable for the authenticating mark to overlap another printed portion on the product or product package. Such printed portions may include those items that are particularly important to the sale of the product, for example, product name, trademark, logo, and company name. In one preferred embodiment, the authenticating mark is placed on the same location on the package as is the trademark of the product. In this manner, any attempt to remove the authenticating mark would also result in the destruction of the trademark on the package. The authenticating mark may be
25 applied to the package as part of the ink formulation used to print the trademark itself or alternatively may be applied either under or over the printing of the trademark. Not only does this placement make it more difficult for the authenticating mark to be removed, but it also provides an easy-to-locate target when checking to verify the presence of the authenticating mark .

- 14 -

An example of a formulation of a printable ink containing one or more light-sensitive compound will now be described. Light-emissive compounds may be dissolved in methyl-ethyl-ketone (MEK) and added to the ink. In one example, 19 mg of one or more light-emissive compounds is dissolved in 1 ml of MEK, hereafter identified as Stock I. In another example, 40 mg of one or more light-emissive compound is dissolved in a 1 ml of MEK, hereafter identified as Stock II. One formulation of visible ink includes 650g of black ink (such as Black ink #601 produced by the Willett Corporation of England) mixed with 3.5ml of Stock I, which is designated as Formulation 1. To produce an ink capable of producing two peak wavelengths of light when irradiated (the use of which will be discussed hereinafter), 400g of Formulation 1 may be mixed with 2ml of Stock II. Additional compounds may be added to the ink to improve its properties. These compounds may include one or more of the following: a binder; a humectant; one or more lower alcohols; a corrosion inhibitor; a biocide; and a compound used to electrostatically stabilize particles of a colloid suspension. Any number of light-sensitive compounds may be added at a variety of concentrations. For example, a concentration of 1.275 mM has been found to provide an adequate response for some light-emissive compounds. To facilitate printing, the stock solution or the ink may be filtered, for example, through a 2.0 micron filter to remove large particles. If an ink jet printer is used, it may be preferable to enlarge a standard-sized orifice on the ink jet cartridge so that the ink composition may be more easily applied.

A wide variety of light sensitive compounds may be used with the present invention including any compounds that emit or are excited by light having a wavelength of about 300-2400 nm, and in one embodiment, 300- 1100 nm. Groups from which the light sensitive compounds may be chosen include, but are not limited to, inorganic pigments, organic compounds, photochromic compounds, photochromic compounds cross linked with various polymers, photochromic compounds encapsulated in polymers and thermally stable near infrared fluorophoric compounds copolymerized with an ester linkage.

For example, inks of the present invention may be water dissipatable polyesters and amides such as the compounds disclosed in United States Patent Nos.: 5,292,855, 5,336,714, 5,614,008 and 5,665,151, each of which is hereby incorporated by reference herein.

- 15 -

In one embodiment, the near infrared fluorescent compounds are selected from the phthalocyanines, the naphthalocyanines and the squarines (derivatives of squaric acid) that correspond respectively to the structures shown in FIGS. 3, 4 and 5. In these structures, Pc and Nc represent the phthalocyanines and naphthalocyanine moieties, covalently bonded to hydrogen
5 or to the various metals, halometals, organometallic groups and oxymetals including AlCl, AlBr, AlF, AlOH, AlOR₅, AlSR₅, Ca, Co, CrF, Fe, Ge, Ge(OR₆), Ga, InCl, Mg, Mn, Ni, Pb, Pt, Pd, SiCl₂, SiF₂, SnCl₂, Sn(OR₆)₂, Si(OR₆)₂, Sn(SR₆)₂, Si(SR₆)₂, Sn, TiO, VO or Zn, where R₅ and R₆ are hydrogen, alkyl, aryl, heteroaryl, lower alkanoyl, or trifluoroacetyl groups.

X is oxygen, sulfur, selenium or tellurium. Y is alkyl, aryl, halogen or hydrogen and R is
10 an unsubstituted or substituted alkyl, alkenyl, alkynyl.

-(X-R)_m is alkylsulfonylamino, arylsulfonylamino, R₁ and R₂ are each independently selected from hydrogen, lower alkyl, lower alkoxy, halogen aryloxy, lower alkylthio, lower alkylsulfonyl, R₃ and R₄ are each independently selected from hydrogen, lower alkyl, alkenyl or aryl; n is an integer from 0-12; n₁ is an integer from 0-24, m is an integer from 4-16; m₁ is an
15 integer from 0-16, provided that the sums of the n+m and n₁+m₁ are 16 and 24 respectively.

In the compounds above, the structures may include at least one polyester reactive group to allow the compound to be incorporated into a polymeric composition and to be bound by covalent bonds.

The ink of the invention may also include photochromic compound such as
20 photochromic compound incorporated into a polymeric composition and photochromic compounds encapsulated to form microcapsules as described in United States Patent No. 5,807,625, which is hereby incorporated by reference.

In one embodiment, these photochromic compounds are from three classes:

- (i) Spiro-indolino-naphthoxazines.
- 25 (ii) Fulgides which are derivatives of bis-methylene succinic anhydride and fulgimides which are derivatives of bis-methylene succinic imide where the imide nitrogen may be substituted by alkyl, aryl or aralkyl.
- (iii) Spiro(1,8a)-dihydroindolizines.

- 16 -

The ink of the invention may also include microbeads labeled with organic/inorganic compounds as described in United States Patent No. 5,450,190, which is hereby incorporated by reference.

Also useful as light-sensitive compounds with the present invention are the compounds
5 or compound combinations described in United States Patent No. 5,286,286, which is hereby
incorporated by reference. These may include:

5,10,15,20-tetrakis-(1-methyl-4-pyridyl)-21H, 23H-prophine tetra-p-tosylate salt;
5,10,15,20-tetrakis-(1-methyl-4-pyridyl)-21H,23H-porphine tetrachloride salt;
5,10,15,20-tetrakis-(1-methyl-4-pyridyl)-21H,23H-porphine tetrabromide salt;
10 5,10,15,20-tetrakis-(1-methyl-4-pyridyl)-21H,23H-porphine tetra-acetate salt;
5,10,15,20-tetrakis-(1-methyl-4-pyridyl)-21H,23H-porphine tetra-perchlorate salt;
5,10,15,20-tetrakis-(1-methyl-4-pyridyl)-21H,23H-porphine tetrafluoroborate salt;
5,10,15,20-tetrakis-(1-methyl-4-pyridyl)-21H,23H-porphine tetra-perchlorate salt;
5,10,15,20-tetrakis-(1-methyl-4-pyridyl)-21H,23H-porphine tetrafluoroborate salt;
15 5,10,15,20-tetrakis-(1-methyl-4-pyridyl)-21H,23H-porphine tetra-perchlorate salt;
5,10,15,20-tetrakis-(1-methyl-4-pyridyl)-21H,23H-porphine tetra-triflate salt;
5,10,15,20-tetrakis-(1-hydroxymethyl-4-pyridyl)-21H,23H-porphine tetra-p-tosylate salt;
5,10,15,20-tetrakis-[1-(2-hydroxyethyl)-4-pyridyl]-21H,23H-porphine tetrachloride salt;
5,10,15,20-tetrakis-[1-(3-hydroxypropyl)-4-pyridyl]-21H,23H-porphine tetra-p-tosylate salt;
20 5,10,15,20-tetrakis-[1-(2-hydroxypropyl)-4-pyridyl]-21H,23H-porphine tetra-p-tosylate salt;
5,10,15,20-tetrakis-[1-(1-hydroxyethoxyethyl)-4-pyridyl]-21H,23H-porphine tetra-p-tosylate salt;
5,10,15,20-tetrakis-[1(2-hydroxyethoxypropyl)-4-pyridyl]-21H,23H-porphine tetra-p-tosylate
salt;
5,10,15,20-tetrakis-[4-(trimethylammonio)phenyl]-21H,23H-porphine tetra-p-tosylate salt;
25 5,10,15,20-tetrakis-[4-(trimethylammonio)phenyl]-21H,23H-porphine tetrachloride salt;
5,10,15,20-tetrakis-[4-(trimethylammonio)phenyl]-21H,23H-porphine tetrabromide salt;
5,10,15,20-tetrakis-[4-(trimethylammonio)phenyl]-21H,23H-porphine tetra-acetate salt;
5,10,15,20-tetrakis-[4-(trimethylammonio)phenyl]-21H,23H-porphine tetra-perchlorate salt;
5,10,15,20-tetrakis-[4-(trimethylammonio)phenyl]-21H,23H-porphine tetrafluoroborate salt;
30 5,10,15,20-tetrakis-[4-(trimethylammonio)phenyl]-21H,23H-porphine tetra-triflate salt;

meso-(N-methyl-X-pyridinium)_n(phenyl)_{4-n}-21H,23H-porphine tetra-p-tosylate salt, where n is an integer of value 0,1,2, or 3, and where X=4-(para),3-(meta), or 2-(ortho) and refers to the position of the nitrogen in the pyridinium substituent, prepared as described, for example, by M. A. Sari et al. in *Biochemistry*, 1990, 29, 4205 to 4215;

5 meso-tetrakis-[o-(N-methylnicotinamido)phenyl]-21H,23H-porphine tetra-methyl sulfonate salt, prepared as described, for example, by G. M. Miskelly et al. in *Inorganic Chemistry*, 1988, 27, 3773 to 3781;

5,10,15,20-tetrakis-(2-sulfonatoethyl-4-pyridyl)-21H,23H-porphine chloride salt, prepared as described by S. Igarashi and T. Yotsuyanagi in *Chemistry Letters*, 1984, 1871;

10 5,10,15,20-tetrakis-(carboxymethyl-4-pyridyl)-21H,23H-porphine chloride salt

5,10,15,20-tetrakis-(carboxyethyl-4-pyridyl)-21H,23H-porphine chloride salt

5,10,15,20-tetrakis-(carboxyethyl-4-pyridyl)-21H,23H-porphine bromide salt

5,10,15,20-tetrakis-(carboxylate-4-pyridyl)-21H,23H-porphine bromide salt, prepared as described by D. P. Arnold in *Australian Journal of Chemistry*, 1989, 42, 2265 to 2274;

15 2,3,7,8,12,13,17,18-octa-(2-hydroxyethyl)-21H-23H-porphine;

2,3,7,8,12,13,17,18-octa-(2-hydroxyethoxyethyl)-21H-23H-porphine;

2,3,7,8,12,13,17,18-octa(2-aminoethyl)-21H-23H-porphine;

2,3,7,8,12,13,17,18-octa-(2-hydroxyethoxypropyl)-21H-23H-porphine, and the like, as well as mixtures thereof.

20 Also suitable for use with the present invention are dansyl compounds, including:

dansyl-L-alanine; a-dansyl-L-arginine; dansyl-L-asparagine; dansyl-L-aspartic acid; dansyl-L-cysteic acid; N,N'-di-dansyl-L-cystine; dansyl-L-glutamic acid; dansyl-L-glutamine; N-dansyl-trans-4-hydroxy-L-proline; dansyl-L-isoleucine; dansyl-L-leucine; di-dansyl-L-lysine; N-ε-dansyl-L-lysine; dansyl-L-methionine; dansyl-L-norvaline; dansyl-L-phenylalanine; dansyl-L-

25 proline; N-dansyl-L-serine; N-dansyl-L-threonine; N-dansyl-L-tryptophan; O-di-dansyl-L-tyrosine monocyclohexylammonium salt; dansyl-L-valine; dansyl-γ-amino-n-butyric acid; dansyl-DL-a-amino-n-butyric acid; dansyl-DL-aspartic acid; dansyl-DL-glutamic acid; dansylglycine; dansyl-DL-leucine; dansyl-DL-methionine; dansyl-DL-norleucine; dansyl-DL-norvaline; dansyl-DL-phenylalanine; dansylsarcosine

30 N-dansyl-DL-serine; N-dansyl-DL-threonine; N-α-dansyl-DL-tryptophan; dansyl-DL-valine

- 18 -

dansyl-DL- α -aminocaprylic acid cyclohexylamine salt; (dansylaminoethyl)trimethylammonium perchlorate; didansylcadaverine; monodansylcadaverine; dansylputrescine; dansylspermidine; didansyl-1,4-diaminobutane; didansyl-1,3-diamino-propane; didansylhistamine, all available from Sigma Chemical Corp., St. Louis, Mo., and the like, as well as mixtures thereof.

5 Additional light sensitive compounds may also include an organic/inorganic pigment as described in United States Patent No. 5,367,005 or any compound or compound combination of phenoxazine derivatives as described in United States Patent No: 4,540,595, which is hereby incorporated by reference.

The general chemical formula of the phenoxazine compounds is shown in FIG. 6 in
10 which R_1 and R_2 are alkyl groups and X^- is an anion.

Additional light sensitive compounds of the present invention may be classified in one of the following four groups depending upon excitation and emission regions, as described in United States Patent No: 4,598,205, which is hereby incorporated by reference.

- (a) Excitation UV- Emission UV
- 15 (b) Excitation UV- Emission IR
- (c) Excitation IR- Emission UV
- (d) Excitation IR- Emission IR

Also useful with the present invention is any compound or compound combination of organic infrared fluorescing compound that is soluble in the ink vehicle disclosed in United
20 States Patent No: 5,093,147, which is hereby incorporated by reference. Such light sensitive compounds include: (3,3'-Diethylthiatricarbocyanine Iodide); (3,3'-Diethyl-9,11-neopentylenethiatricarbocyanine Iodide); (1,1',3,3,3',3'-Hexamethyl-4,4',5,5'-dibenzo-2,2'-indotricarbocyanine Iodide); (Hexadibenzocyanine 3); 1H-Benz[e]indolium, 2-[7-[1,3-dihydro-1,1-dimethyl-3-(4-sulfobutyl)-2H-benz[e]indol-2-ylidene]-1,3,5-heptatrienyl]-1,1-dimethyl-3-(4-
25 sulfobutyl-, sodium salt; (3,3'-Diethyl-4,4',5,5'-dibenzothiatricarbocyanine Iodide)(Hexadibenzocyanine 45); Benzothiazolium, 5-chloro-2[2-[3-[5-chloro-3-ethyl-2(3H)-benzothiazolylidene-ethylidene]-2-(diphenylamino)-1-cyclopenten-1-yl]ethyl]-3-ethyl-, perchlorate; (1,1'-Diethyl-4,4'-dicarbocyanine Iodide); Naphtho[2,3-d]thiazolium, 2-[2-[2-(diphenylamino)-3-[[3-(4-methoxy-4-oxobutyl)naphtho[d]thiazol-2(3H)-ylidene-ethylidene]-1-
30 cyclopenten-1-yl]ethenyl]3-(4-methoxy-oxobutyl)-, perchlorate

- 19 -

The following light sensitive compounds may also be useful with the present invention:
Sulfuric acid disodium salt mixture with 7-(diethylamino)-4-methyl-2H-1-benzopyran-2-one;
3',6'-bis(diethylamino)-spiro-(isobenzofuran-1(3H),9'-(9H)xanthen)-3-one or 3',6'-bis(diethyl-
amino)-fluoran; 4-amino-N-2,4-xylyl-naphthalimide; 7-(diethylamino)-4-methyl-coumarin;
5 14H-anthra[2,1,9-mna]thioxanthen-14-one; N-butyl-4-(butylamino)-naphthalimide.

In addition, the following compounds may also be used as light sensitive compounds
with the present invention: 5-(2-Carbohydrazinomethyl thioacetyl)-aminofluorescein; 5-(4,6-
dichlorotriazinyl)-aminofluorescein; Fluor-3-pentammonium salt; 3,6-diaminoacridine
hemisulfate, proflavine hemisulfate; Tetra(tetramethylammonium salt; Acridine orange; BTC-
10 5N; Fluoresceinamine Isomer I; Fluoresceinamine Isomer II; Sulfite blue; Coumarin diacid
cryptand[2,2,2]; Eosin Y; Lucifer yellow CH Potassium salt; Fluorescein isothiocyanate
(Isomer I); Fluorescein isothiocyanate (Isomer II); Fura-Red, AM; Fluo-3 AM; Mito Tracker
Green FM; Rhodamine; 5-carboxyfluorescein; Dextran Fluorescein; Merocyanine 540; bis-(1,3-
diethylthiobarbituric acid trimethine oxonol; Fluorescent brightner 28; Fluorescein sodium salt;
15 Pyrromethene 556; Pyrromethene 567; Pyrromethene 580; Pyrromethene 597; Pyrromethene
650; Pyrromethene 546; BODIPY 500/515; Nile Red; Cholesteryl BODIPY FL C12; B-
BODIPY FL C12-HPC; BODIPY Type D-3835; BODIPY 500/510 C5-HPC; IR-27 Aldrich
40,610-4; IR-140 Aldrich 26,093-2; IR-768 perchlorate Aldrich 42,745-4; IR-780 Iodide Aldrich
42,531-1; IR-780 perchlorate Aldrich 42-530-3; IR-786 Iodide Aldrich 42,413-7; IR-786
20 perchlorate Aldrich 40,711-9; IR-792 perchlorate Aldrich 42,598-2; 5-(and-6)-
carboxyfluorescein diacetate; 6-carboxyfluorescein Sigma; Fluorescein diacetate; 5-
carboxyfluorescein diacetate; Fluorescein dilaurate; Fluorescein Di-b-D-Galactopyranoside;
FluoresceinDi-p-Guanidinobenzoate; Indo I-AM; 6-carboxyfluorescein Diacetate; Fluorescein
thiosemicarbazide; Fluorescein mercuric acetate; Alcian Blue; Bismarck Brown R; Copper
25 Phthalocyanine; Cresyl Violet Acetate; Indocyanine Green; Methylene Blue; Methyl Green,
Zinc chloride salt Sigma; Oil Red 0; Phenol Red Sigma; Rosolic Acid; Procion Brilliant Red;
Ponta Chrome Violet SW; Janus Green Sigma; Toluidine Blue Sigma; Orange G ; Opaque Red;
Mercuric Oxide Yellow; Basic Fuchsin; Flazo Orange; Procion Brilliant Orange; 5-(and-6)-
carboxy-2',7'-dichlorofluorescein; 5-(and-6)-carboxy-4',5'-dimethyl fluorescein; 5-(and-6)-

- 20 -

carboxy-2',7'-dichlorofluorescein diacetate; Eosin-5-maleimide; Eosin-5-Iodoacetamide; Eosin
 Isothiocyanate; 5-Carboxy-2',4',5',7'-tetrabromosulfonefluorescein; Eosin thiosemicarbazide;
 Eosin Isothiocyanate Dextran 70S; 5-(((2-aminoethyl)thio)acetyl)amino) fluorescein; 5-((5-
 aminopentyl)thioureidyl)fluorescein; 6-carboxyfluorescein succinimidyl ester; 5,5'-dithiobis-(2-
 5 nitrobenzoic acid); 5-(and-6)-carboxyfluorescein succinimidyl ester; Fluorescein-5-EX,
 succinimidyl ester; 5-(and-6)-carboxy SNARF-1; Fura Red, Tetrapotassium salt;
 Dextran fluorescein, MW 70000; 5-(and-6)-carboxynaphthafluorescein mixed isomers; Rhodol
 green, carboxylic acid succinimidyl ester; 5-(and-6)-carboxynaphthafluorescein SE mixed
 isomers; 5-carboxyfluorescein, SE single isomer; 5-(and-6)-carboxy-2',7'-dichlorofluorescein
 10 diacetate, SE; 5-(and-6)-carboxy-SNAFL-1, SE; 6-tetramethylrhodamine-5-and -6-carboxamido
 hexanoic acid, SE; Styryl Compound (4-Di-1-ASP); Erythrosin-5-isothiocyanate; Newport
 green, dipotassium salt; Phen green, dipotassium salt; Bis-(1,3-dibutylbarbituric acid) trimethine
 oxonol; lucigenin(bis-N-methyl acridinium nitrate, tetrakis-(4-sulfophenyl) porphine; tetrakis-(4-
 carboxyphenyl) porphine; anthracene-2,3-dicarboxaldehyde, 5-((5-aminopentyl)thioureidyl)
 15 eosin, hydrochloride, N-(ethoxycarbonylmethyl)-6-methoxyquinolinium bromide; MitoFluor
 green; 5-aminoeosin, 4'(aminomethyl)fluorescein; hydrochloride; 5'(aminomethyl)fluorescein,
 hydrochloride; 5-(aminoacetamido)fluorescein; 4'((aminoacetamido) methyl) fluorescein; 5-((2-
 (and-3)-S-(acetylmercapto)succinoyl)amino fluorescein; 8-bromomethyl-4,4-difluoro-1,3,5,7-
 tetramethyl-4-bora-3a,4a,diaza-s-indacene; 5-(and-6)-carboxy eosin; cocchicine fluorescein;
 20 Casein fluorescein, 3,3'-dipentyloxacarbocyanine iodide; 3,3'-dihexyloxacarbocyanine iodide;
 3,3'-diheptyloxacarbocyanine iodide; 2'-7'-difluorofluorescein; BODIPY FL AEBSF;
 fluorescein-5-maleimide; 5-iodoacetamidofluorescein; 6-iodoacetamidofluorescein; Lysotracker
 green; Rhodamine 110; Arsenazo I; Arsenazo III sodium; Bismarck brown Y; Brilliant Blue G;
 Carmine; b-carotene; Chlorophenol red; Azure A; Basic fuchsin; di-2-ANEPEQ; di-8-ANEPPQ;
 25 di-4-ANEPPS; and di-8-ANEPPS where ANEP(aminonaphthylethylenylpyridinium).

The spectral properties, such as wavelength or light emission, of the ink may change as a
 result of interactions between the light-sensitive compound and the ink. That is, the spectral
 properties of the light-sensitive compound may be different when in the presence of the ink.
 Thus, when tuning or formatting the probe assembly with appropriate light-emitting diodes and

- 21 -

filters, this interaction should be taken into account, so that the probe assembly is capable of detecting the desired spectral properties of emitted light.

Similarly, the spectral properties may change as a result of interactions between the ink with the light-sensitive compound mixed therein and the product packaging itself or any
5 background printing on the product packaging. Further, the spectral properties may change as a result of heating of the light-sensitive compound (with or without ink) as it is printed using an ink jet printer. Here again, these changes in spectral properties of the light-sensitive compound should be taken into account when tuning or formatting the probe assembly with appropriate light-emitting diodes and filters.

10 In one embodiment, to operate the device 20, the switch 34 is turned on to supply power to the device 20. Prior to scanning the product or product package, the device 20 may self-calibrate by detecting the amount of background light surrounding the probe assembly 24. To accomplish this, for example, the device compares the spectral properties of light received when the light source is off and when it is on. The ink sample on the product or product package to be
15 authenticated may then be irradiated with an irradiating wavelength of light emitting from the light source. The light may then be filtered using the source filter to obtain desired wavelengths of light and focused by the lens onto the sample ink.

In one example of using a light-emissive compound, the irradiated light-emissive compound in the ink then emits a predetermined wavelength of light, based on the wavelengths
20 of light being emitted from the light source as well as the particular light-emissive compounds used in the ink. Change in spectral properties, such as light emission, due to the presence of light-emissive compounds in the ink can be determined, from the formula $[(F_d - F_p)/F_d] \times 100$, where the light emission of the ink in the absence of light-emissive compound is F_p , and the light emission of the ink with the light-emissive compound is F_d . The light emission changes as
25 a result of interactions of the light-emissive compound with the ink. The emission filters then filter undesired wavelengths of light emitting from the sample ink such that, for example, only peak wavelengths of light are passed through. The light is then directed to the optical detector 53, which then generates a voltage level indicative of the amount of light emitted from the sample ink. The device then converts the signal into a sample characteristic, which is then
30 compared with a fingerprint of a standard to determine the authenticity of the sample ink. In one

- 22 -

embodiment, an authentic sample is indicated when the value of the detected sample characteristic is within 10% of the value of the fingerprint. The device may then indicate whether the sample characteristic is authentic using any suitable indicating method. For example, the device may display a green color if the sample is authentic and a red color if the sample is not authentic.

It is to be appreciated that the intensity or quantity of light emission from the sample is detected. However, according to one aspect of the present invention, intensity decay or a change in the quantity of light emission over time may be used to provide the sample characteristic. Alternatively, any such combination may be used to provide the sample characteristic. As used herein, the term "light emission" means intensity or quantity or intensity decay or change in quantity of light emitted from the sample.

Rather than, or in addition to, comparing certain spectral properties such as light emission or absorption from the light-sensitive compound to a stored fingerprint, in some instances it may be desirable to compare a ratio of light emission or absorption of two different wavelengths of light to a stored ratio fingerprint. In one embodiment, this may be accomplished by providing a light-emissive compound that is capable of emitting two different peak wavelengths of light or, alternatively, providing two or more different light-emissive compounds, each producing a characteristic peak wavelength having a certain light emission. By using a ratiometric approach at two or more different wavelengths, it may be possible to verify the authenticity of a mark without requiring background compensation. A ratiometric analysis may allow the device to simply measure the intensity at each of the wavelengths and ratio these two values without requiring that the spectra be resolved to baseline. This may allow the detector to simply ignore any background rather than account for it. If two or more light-sensitive compounds are used, each may be printed in one or more locations on the package, product, label or container.

In addition to using compounds that may emit at specific wavelengths in response to an excitation light source, the present invention may also employ compounds that absorb at specific wavelengths, as briefly discussed above. For example, the substrate being analyzed may be irradiated at a specific wavelength and reflect that same wavelength back to the detector. An area on the substrate may be covered by an absorbing compound that may absorb at the

wavelength of the irradiating light and therefore be detected as an area of lower emission or reflectance than the surrounding area. Two or more absorbers may be used in a way similar to that used with emitters, as described above. In addition, absorbers may be used in conjunction with emitters.

5 In one embodiment, two or more light-emissive compounds with different emission wavelengths are added to the ink. The ink, together with the light-emissive compound or compounds, are printed onto the product or packages and appear as a single detectable bar code or message. Preferably, the ink is water insoluble.

10 With respect to the use of light-emissive compounds, the relative fluorescence from each light-emissive compound may be detected. The light-emissive compounds may be UV excitable compounds, IR excitable compounds or any combination thereof. For example, one UV excitable compound and one or more IR excitable compounds may be used. Alternatively, one IR excitable compound and one or more UV excitable compounds may be used. Also, two or more UV excitable compounds and two or more IR excitable compounds may be used. Thus,
15 the range of emission wavelengths can range from about 300nm to about 2400nm.

An example of such a ratio is shown in Fig. 7. Here, a ratio of the light emission for the peak wavelengths of two different light-emissive compounds is used in a comparison with a stored standard fingerprint. For example, two light-emissive compounds are mixed at a certain concentration with ink. An excitation wavelength of light of 485 nm is applied to the ink.
20 Light-Emissive Compound 1 has a Relative Fluorescence Unit (RFU) of 98 at a peak wavelength (λ_1) of 575 nm and Light-Emissive Compound 2 has an RFU of 76 at a peak wavelength (λ_2) of 525 nm. The ratio of the RFU values at the peak wavelengths of 575 to 525 is approximately 1.3. This ratio of 1.3 may then be used in the comparison to the stored fingerprint ratio. Although Relative Fluorescence Units are used in this example to indicate the
25 value of the amount of light emitted, other units may be used, such as photon count, for example.

In another embodiment, a ratio of the RFU of the excitation light may be used. Also, the ratio of any combination of the RFU of excitation light or light emitted from the light-emissive compound may be employed. As above, the ratio may be compared to a stored fingerprint ratio. For example, two light-emissive compounds are mixed at a certain concentration with ink. An
30 excitation wavelength of light is applied to the ink. The light-emissive compound has an

- 24 -

excitation RFU at the excitation wavelength and has an emission RFU at the emission wavelength. The ratio of the excitation RFU to the emission RFU is then compared to a stored fingerprint ratio. In another embodiment, the light-emissive compound has two discrete excitation RFU values. The ratio of the first excitation RFU value to the second excitation RFU value is then compared to a stored fingerprint ratio. As above, although Relative Fluorescence Units are used in this example to indicate the value of the amount of light, other units may be used, such as photon count, for example. The particular ratio (i.e., excitation RFU to emission RFU, excitation RFU to excitation RFU, or emission RFU to emission RFU) may be set by the manufacturer of the device or may be user selectable.

One such instance where it may be useful to compare the ratio arises due to the interaction of the ink with the light-sensitive compounds. Generally, the solvent used in the ink may tend to evaporate in use or before printing onto the product or product package. This may cause a change in the concentration of the light-emissive compound relative to the ink, thereby changing the excitation light or the light emission of the irradiated ink. However, if one or more light-emissive compounds are used excitable at or emitting at at least two peak wavelengths of light (or absorbing at two valleys, as may be the case with light-absorbing compounds), then the ratio may be used because the ratio remains constant or unaffected relative to solvent levels.

In another such situation, it may be desirable to allow would-be counterfeiters to identify and reproduce the unique authentication mark printed on the product or product package in an effort to trap would-be counterfeiters and effectively detect the presence of counterfeit products or product packages. Preferably, the authentication mark is visible or otherwise detectable using a conventional black light, thereby allowing the would-be counterfeiter to reproduce the pattern of the authentication mark. However, unbeknownst to the would-be counterfeiter, the ink used for the reproduced authentication mark would not contain one or more of the proper light-emissive compounds. Thus, while the would-be counterfeiter may have taken comfort in reproducing the pattern of the authentication mark, the product or product package would be detected as a counterfeit. In this regard, with respect to the use of light-emissive compounds, the black light would excite one light-emissive compound to emit only one peak wavelength of light. However, the black light would be incapable of exciting the light-emissive compound (or another light-emissive compound) to emit the additional peak wavelength of light.

- 25 -

Alternatively, the black light may excite another light-emissive compound, however, the emission wavelength of that compound may not be visible. As a result, the would-be counterfeiter would not recognize the additional wavelength of light emitted and therefore would not correctly reproduce the ingredients (i.e., light-emissive compounds and/or ink) used for the authentication mark. The device 20 of the present invention, on the other hand, would readily detect the counterfeit product or product package due to the improper formulation of the ink. Detecting such a ratio may also be preferable when the light-emissive compounds are placed on an optical disk. This ratio may be changed during manufacture of the product, for example the optical disk, by varying blends and/or intensities of the light-emissive compounds.

The ratiometric analysis of the present invention allows the number of fingerprint emission profiles to be greatly increased over the number of profiles that can be created simply by detecting the presence of one or more light-sensitive compounds in an ink. For instance, two specific light-sensitive compounds may be assigned to authenticate a specific product line. However, within that product line, variables such as place of origin, date of production, or place of distribution may be further defined by varying the ratio of the two light-sensitive compounds that are used in the authenticating mark. In this manner, a particular light-sensitive compound or group of light-emissive compounds may be uniquely assigned to a specific company or product line, and the user of that combination of light-sensitive compounds can be assured that the same combination is not being used by others. Alternatively, a certain range of ratios for a specific combination of light-sensitive compounds may be assigned to a particular product line, division, or company.

In yet another situation, the use of the ratio allows the device 20 to be self-calibrating for surrounding light, temperature and other conditions, in addition to the self-calibration procedure discussed above. The device may also compensate for degradation of the light source, the electronics or the optical detector, for example. While the light emission (or absorption) or detection thereof of a single wavelength of a light-sensitive compound may change due to the above noted factors, the ratio of light emission (or absorption) or excitation between two wavelengths of the light-sensitive compound remains relatively constant. Thus, during on-site measurements, this ratio may be used, rather than the actual value, to determine whether the

- 26 -

suspect product or product package is authentic. Any variability due to a comparison of on-site data with stored data is therefore removed.

In order to further reduce the variability of on-site data when compared with stored data, it may be preferable when using more than one light-sensitive compound to use groups of
5 compounds that exhibit similar degradation characteristics. For example, if one light-sensitive compound degrades at the rate of 10% per year under normal storage conditions, the companion light-sensitive compound or compounds may be chosen based on a similar 10% degradation factor. By using ratiometric analysis in combination with absolute readings obtained from an authentication mark, it may be possible to not only authenticate a product or product package but
10 to also retrieve data that indicate under what conditions the product may have been stored. For example, if a greater amount of degradation is detected than would be expected, this may be an indication that the product or package has been stored at elevated temperatures or in direct sunlight.

It is also to be appreciated that the sampling rate may be changed such that a plurality of
15 sample readings are taken on a specific ink sample. In a preferred embodiment, about 10,000 readings are taken. Thus, a high degree of confidence may be obtained in providing the sample characteristics. To further increase the level of confidence in detecting authenticity, the light emission (or absorption), the light emission (or absorption) ratio of more than one wavelength, and the particular pattern of the authenticating mark, if printed as other than the bar code, having
20 a very high number of data points, may each be compared to the standard fingerprint.

With such a large amount of data generated, although possible, conventional data analysis comparing one or two variables at a given time, is not practical. Thus, according to one aspect of the invention, multivariable analysis or multivariable pattern recognition may be used. In a preferred embodiment, Tukey's analysis and Principle Component Analysis (PCA) are
25 used. Other multivariable techniques that may be utilized include Hierarchical Cluster Analysis, K Nearest Neighbor, Pineapple Component Regression, Partial Least Squares Regression, and Soft Independent Modeling of Class Analogy (SIMCA). These multivariable techniques reduce the dimensionality of the data to two or three dimensions, allowing for patterns or relationships to be generated. An example of such a pattern generation is shown in Fig. 8. These generated

- 27 -

patterns may then be compared to digitally-captured plate images. It is to be appreciated that the patterns may include both structure and color.

Analysis of the data may also be performed by developing plots having distinct clusters summarizing the similarity and differences among the samples being analyzed to a stored
5 standard. Such analysis may be performed in addition to or in the alternative to the above mentioned multivariable or multivariable pattern recognition. An example of such a plot is shown in Fig. 9. Alternatively, rather than displaying the data as plots, the data may be presented in tabular form of the display of the device 20.

In one embodiment, the probe assembly 24 may be tuned or formatted to detect the
10 presence of specific light-sensitive compounds as desired. Accordingly, referring again to Fig. 2, the body 40 of the probe assembly 24 has receptacles 90a and 90b, each adapted to interchangeably receive one of a plurality of different light sources such as different light-emitting diodes. Similarly, the body 40 may include other receptacles (not shown) adapted to interchangeably receive one of a plurality of different source filters as well as one of a plurality
15 of emission filters. It should be appreciated that the light sources must emit a wavelength of light that will cause the light-sensitive compound added to the ink to generate characteristic spectral properties such as a characteristic wavelength of light. Thus, the type of light-emitting diode required depends upon the light-sensitive compound selected for use. Similarly, the filters (the source filters and emissions filter) should correspond to the particular light-emitting diode
20 selected or to the selected emission (or absorption) wavelength.

It is to be appreciated that the particular light-sensitive compound or compounds printed on the product or product package may be selected based upon the light emitted from a standard optical scanner. In this regard, a particular light-sensitive compound or compounds may be used
25 when printing the bar code on a product package or label that is capable of being scanned by a conventional scanner used at check-out counters at retail stores, for example. These scanners therefore can not only can read product information from the bar code, as is typically performed, but also can scan the product or product package for authenticity or other desired information generated by the light emission or absorption from the light-sensitive compound or compounds.

Fig. 10 illustrates an example of a background spectra that may be detected after a
30 substrate is irradiated with light of a specific wavelength that is being proposed as an excitation

- 28 -

wavelength for use with the invention. Once the background spectra has been determined, appropriate light-sensitive compounds may be chosen by selecting those that emit primarily at wavelengths that will not correspond directly with the peaks presented in the background spectra. Preferably, the light-sensitive candidates are chosen so that their peak emission
5 wavelengths do not correspond with a peak in the background spectra and, most preferably, the candidates are chosen so that their spectra are easily resolvable from the background spectra.

After a group of candidate light-sensitive compounds has been chosen, the compounds may be applied to the substrate being tested, and the substrate may again be illuminated at the proposed excitation wavelength. As interactions between the light-sensitive compounds and the
10 ink, or between the light-sensitive compounds and the substrate, may result in a shift in the wavelength that is emitted by the light-sensitive compounds, the selection of these compounds may be further refined after completion of the analysis with the candidate compounds having been applied to the substrate at appropriate concentrations.

In another embodiment of the present invention, as shown in Fig. 11, a kit 108 for
15 verifying the authenticity of a sample is provided. The kit may be packaged in a suitable carrying case 110 having a probe body 89 such that a plurality of light sources 112 together with corresponding source filters 114 and emissions filters 116, respectively, are provided. A chart, database, spreadsheet, instructions or other source of information 120 may be provided
20 indicating corresponding light sources and filters as a function of the sample product package to be tested. Alternatively, the components of the kit may be stored in the base 22 of device 20 and the instructions or other source of information may be stored in the PALM PILOT[®], for example.

Although the light-emitting diode, source filter, and emissions filter may be
interchangeable into the probe assembly, it is to be appreciated that an entire probe assembly
25 having discrete components (light-emitting diode, source filter, emissions filter) may be provided. Thus, a plurality of different probe assemblies having different combinations of light-emitting diodes, source filters, and emissions filters may be provided. In such a situation, a probe assembly configured to detect or authenticate a product or product package of one
30 manufacturer may not be capable of authenticating a product or product package of a different manufacturer. In addition, a separate probe assembly may be provided that is capable of

- 29 -

coupling to and working with the device 20 to determine the authenticity of a sample product, such as the probe assembly described in co-pending U.S. Patent Application Serial No. 09/232,324 or to the microplate reader described in co-pending U.S. Patent Application Serial No. 09/428,704 and incorporated herein by reference. In this regard, according to one aspect of
5 the present invention, the device 20 is capable of authenticating both the product package and the product when it is required that the product be mixed with the light-emissive compound immediately prior to scanning.

Thus, one or more of the following criteria preferably need be present for a determination that the sample is authentic: the wavelengths emitted or absorbed by the light-sensitive
10 compounds should be the wavelengths that are expected; the excitation wavelength should be the excitation wavelength expected; and the ratio of the luminance of the light-emissive compounds should be the ratio expected, or at least within a certain error of the ratio. If one of these three criteria is not met, the light-sensitive compound and therefore the sample, may be considered to be not authentic.

Turning now to Figs. 12-16, schematic diagrams of another embodiment of the portable
15 device are shown. The device incorporates similar components and similar authenticating detection techniques as described above and only those aspects of the invention that differ significantly will be more fully described below. The device 200 includes a processor 202, such as a Fujitsu Teampad, coupled to an image capture system via a parallel port. The image
20 capture system includes a signal processor, such as a digital signal processor (DSP), two detectors 204, 206, such as that described above, and a flash control system, such as light source 208. One DSP that may be used is model 320C52 from Texas Instruments, Dallas, Texas.

The processor 202 also provides a number of functions such as providing a user
25 interface, which may include a display. The processor also accepts the images from the DSP, processes the images to distinguish the background from the fluorescent image, and colors the image in pseudo-colors to enable the user to distinguish the background from the fluorescent image. The processor 202 may employ a Windows 95 operating system, although other suitable operating systems may be employed.

The light source may be any suitable light source, including the laser or LEDs described
30 above or any other suitable conventional light source and may be configured as a strobe light or

- 30 -

a steadily burning light. In the embodiment shown, the light source emits light that impinges on the surface of the product or product package 220 that contains the light-emissive compound or compounds printed thereon. The light source may emit light of wavelengths ranging between about 300 nm and about 2400 nm. In one embodiment, the light source emits light in a direction
5 that is substantially parallel to the emitted light, as shown.

In another embodiment, the light source is filtered with the use of a filter 227 to emit light of a certain wavelength, for instance, 488 nm. The light source may also be configured so that it emits at two or more distinct wavelengths, for example, at 488 and 900 nm. By
10 implementing multiple excitation wavelengths, the group of suitable light-emissive compounds is increased and duplication of the authenticating mark is made even more difficult. In addition single compounds that emit at two or more different wavelengths in response to two or more excitation wavelengths may be used. As described above, the filter may be interchangeable.

The excitation light source may be of any intensity and may last for any duration. Preferably, the light source is of a high intensity to increase the intensity of the emission
15 wavelengths from the light-sensitive compounds so that the emission (or absorption) wavelengths can be resolved from background emission (or absorption). This may also allow for detection from more than 6 inches away. Most preferably, the excitation light source is of sufficient intensity so that the resulting spectra may be measured at a distance, for example, up to 12 feet, without the need to compensate for background emission. In one embodiment, the
20 spectra may be detected as a distance of up to four feet. In another embodiment, the spectra may be detected as a distance of up to six feet.

Preferably, the target substrate is illuminated at the excitation wavelength for a short duration. This allows for an adequate level of excitation of the compounds while minimizing external effects such as the effect that a bright flash may have those in the area where the
25 analysis is taking place. For example, the substrate is illuminated at the excitation frequency for less than about a millisecond.

The device also may also includes a beam splitter 210, such as a prism, and optional emission filters 212, 214, such as those described above. An image recorder 216 may also be coupled the processor. The image recorder may include digital output that electronically
30 captures and records the image detected by the detector. The image recorder may then display

- 31 -

the image on a suitable display and may display the image in full color. Alternatively, or in addition, the image recorder may record the image, whether in color or not, on any suitable medium, such as digitally, magnetically or on film, such as instant film. A date and time stamp may also be provided by the processor and captured by the image recorder, which may then be
5 recorded digitally, magnetically or on film.

To determine whether the product or package is authentic, the processor is actuated and a switch (not shown) is actuated. A live image of the sample may be displayed on a portion of the display and a captured image may be displayed on another portion of the display, which initially may be blank. The user may then frame the sample in the live image viewfinder. A trigger on
10 the camera is pressed. This trigger causes the filter block 211 (see also Fig. 15) to move and a position sensor to be closed so that the flash is triggered.

Thereafter, light from the light source is emitted, shown at 228, and irradiates the sample to be authenticated. Light emitted from or absorbed by the light-sensitive compound or compounds is then detected by the detectors. Specifically, the emitted light, shown at 230, is
15 then split into two beams, namely 232 and 234. Filter 212 allows light, shown at 236, of certain wavelength or wavelengths to pass through to the detector 204. Filter 214 allows light, shown at 238, of the same or different wavelength or wavelengths to pass through to the detector 206. When light of different wavelengths is detected by the respective detectors, the processor 202 may employ the above-mentioned ratio analysis in determining the authenticity of the sample.

20 The image may then be captured and may be transferred to the processor via the parallel port and displayed on the portion of the display reserved for the captured image. If the user is satisfied with the image, the user may activate an appropriate icon. The image is then transferred to a portion of the application that can process the image.

This processing is as described above. More specifically, the process comprises
25 analyzing the luminance of each pixel to determine if it is greater than or less than a threshold. The threshold is determined by looking at all the pixels in the image and mapping a histogram of the luminance and finding a valley between two peaks. The peaks represent the brightest pixels of the foreground and the background. The valley is an arbitrary point between them. All pixels brighter than the threshold are considered to be the light-sensitive compound. The image is
30 actually two images – one from each detector.

- 32 -

A resulting image may be resolved from the pixels that are brighter than the threshold at each of the wavelengths being detected. The image may be, for example, an alphanumeric image, a design, or a bar code. Anything that may be printed onto the substrate using a conventional ink may also be printed using an ink of the present invention and thus can be viewed after being resolved by the device. This facilitates the tracking of diverted goods or other gray market goods that may be printed with a legitimate authentication mark, but have been detected in unintended channels of distribution. Such information much be transmitted by the numbers, letters, or digital information contained in the printed image itself rather than in the spectrographic or ratiometric analysis of the ink. This may effectively provide the user with another channel of information that can be provided without being readily apparent. It may be preferable to individually code each single product or package that is produced. Thus, the present invention provides the security of a cloaked authentication mark and also provides the ability to individually identify a single product or package.

A sliding actuator 211 (see Fig. 15) that holds two filters 212, 213 is positioned in front of detector 204. Filter 213 is in place during live viewing and filters the infrared wavelengths from the spectrum of light fed to the detector. Filter 214 is in place when a snap shot of the sample is taken and matches the emission or absorption of one of the light-sensitive compounds. Filter 214 over the detector 206 matches the emission or absorption of the other light-sensitive compound. Preferably filters 214 and 206 are narrow band filters that allow the transmission of light of the wavelength being emitted or absorbed by the respective light-sensitive compound and filter out light at other wavelengths. The two images are analyzed together first to determine the peaks (or valleys) relating to the light-sensitive compound and second to determine the ratios of the luminance or absorption of the two light-sensitive compounds.

The device may employ signal processing for the determination of authenticity by assigning certain pass/fail criteria to the data collected. For example, a green color may be displayed if the sample is authentic and a red color may be displayed if the sample is not authentic. The background (all pixels whose luminance is less than the threshold) are set to a background color (i.e., blue). By using this technology, light-sensitive compounds emitting very close together (within 30 nm) can be used.

- 33 -

The device may also be capable of detecting the authenticity of the product under typical room conditions. Thus, in one embodiment, the light source is of sufficient character to allow the sample to be irradiated under typical room lighting. Also, in one embodiment, the detectors are of sufficient character to allow the sample to be imaged from a distance "D" of up to about
5 twelve feet. The distance at which the sample may be imaged may also be a factor of the specific compound being used and the intensity of the irradiating light.

The device may be operated so that only one product or package is analyzed at a time or, because the device is capable of reading packages from a distance, several packages may be analyzed at once. If several packages are to be analyzed concurrently, the processor may be
10 programmed to perform a ratiometric analysis of individual groupings rather than a single analysis of the image as a whole.

In one embodiment, as mentioned, the device may employ real-time imaging of the sample. A record of the image may then be made that is either a video recording, whether digital, on film or magnetic. Alternatively, or in addition, a snap shot of the image may be made
15 as described above. It may be preferable to create both a digital image and a hard copy, such as film, of the image being recorded.

The above-mentioned and other features may be employed in the software and/or hardware of the device. Examples of such features include: recognition of barcodes printed with light-emissive compounds; recognition of the background of the printed area on the sample;
20 separation of the background from the image to be authenticated; automatic display of the date and time, which preferably cannot be tampered; display of the product in real time; display of both product in light and with invisible code; resolution into two distinct excitation or emission peaks in the light-emissive compounds; display of correct ratios as a pseudo-color image; display of correct light-emissive compound in a distinct color from background; display of
25 correct light-emissive compound in a distinct color from light-emissive compounds of other ratios; utilization of full touchpad display without the need for additional buttons; software can be set to read certain manufacturer specific wavelengths; utilization of image recognition capabilities; regulation of the phase light cycle on the flash to adjust to the light-emissive compounds; regulation of the effective aperture through sampling time; compensation for
30 distance to adjust the flash intensity or aperture; compensation for ambient light to adjust the

- 34 -

flash intensity and aperture (effective or real); calculation of absorbance at discrete wavelengths from 300nm-2400nm; control of the automatic focus on the camera; compensation for the change in the ratios due to distance from the source; compensation for differences in filter density; transmission of digital pseudo-color image, date and time by electronic or infrared ports; display of the number of flashes available at current charge levels; production of a tone when the correct ratios are detected; interfacing of the device with a personal digital assistant; changing of the detector head with the probe assembly described in co-pending U.S. Patent Application Serial No. 09/232,324 or the microplate reader described in co-pending U.S. patent Application Serial No. 09/428,704; provision of real time help menus for device use; display includes a single touch button to activate device; display has a single screen indicating correct ratio; link to the manufacturer specific data including, for example, inventory data to image, serial number, and barcode; display has a single touchpad button to adjust for distance, ambient light and signal strength; display can be used as a head up display; recordation of sequential images of a site to be reconstructed in 3D to be displayed later; display can be set to read at a distance of 0.5 inch to a projection distance; display can be set to read with a virtual reality visor in 3D; display has touchpad button defined at a 0.3-0.75 inches rectangular, circular or square, icons.

In another embodiment of the device, the device parameters and controls may be operated through the use of a touch screen that also serves as a screen for viewing the images. Various icons on the touchscreen may be used to control parameters such as recalling libraries of fingerprint profiles as well as controlling functions of the device such as flash intensity and shutter activation.

Turning now to Fig. 17, a device 300 according to one aspect of the present invention is shown. The device 300 includes a processor section 302 and a detector section 304 swivably coupled to the processor section 302. The detector section 304 includes appropriate detector(s) 305 and may also include a suitable light source 306. The detector section 304 may also include a device 308 for allowing the detector(s) 305 to auto focus on the sample. The processor section 302 may include a display 310.

A system of the present invention may be implemented as shown in the embodiment below.

- 35 -

EXAMPLE 1

19 milligrams of a light-emissive compound that emits at 560 nm in response to an excitation wavelength of 488 nm is dissolved in 1 mL of methylethylketone (MEK). A second stock solution is made by dissolving 40 milligrams of a second light-emissive compound that emits at 900 nm in response to excitation at 488 nm into 1 mL of MEK. 3.5 milliliters of stock solution #1 and 2 milliliters of stock solution 2 are then mixed with 650 grams of chemical ink jet (CIJ) ink such as black ink #601 produced by the Willett Corporation of the United Kingdom. This water insoluble ink formulation is then placed in a chemical ink jet printer head. The ink jet printer is placed on a production line and is programmed to print a unique identifying mark on each product or package that passes down the production line. Downstream from the ink jet printer is a verification device that verifies that the proper ink has been applied adequately to the substrate. All products or packages that are verified correctly may then be packaged and shipped.

The packages may pass through various channels of distribution and are stocked for sale at a retail location. The manufacturer of the product may be interested in verifying that the products on display at the retail location are indeed genuine and have passed through the channels of distribution as intended. A representative of the manufacturer or distributor may enter the retail store and using any one of the devices described above, proceeds to analyze the packages to verify that they are authentic. The representative locates a package to be analyzed and chooses that same product from a menu that is available on the touchscreen display of the device, for example. After choosing the product from the menu, the representative points the device at the product to be tested and locates the product on the display. The operator of the device may indicate the approximate distance from the product or the distance may be determined by the device itself. The operator then indicates that it is time to capture an image by depressing a shutter button on the Analyzer. Alternatively, an icon on the touchscreen display may be used to commence the shutter sequence.

The device contains at least two different detectors, in this case, two CMOS detectors. While viewing the product in ambient light, an infrared filter is in place over each of the detectors to improve the quality of the image that is seen by the operator. These two infrared

- 36 -

filters simultaneously slide away from in front of the CMOS detectors and are replaced by narrow-band bypass filters, one of which is designed to allow the passage of light at a peak wavelength of 560 nm and the second of which is designed to allow the passage of light at a peak wavelength of 900 nm. As the narrow band bypass filters slide into place, a circuit is completed that directs the light source to fire for a predetermined at a predetermined intensity. A filter between the light source and the target product package filters out most of the light except for that at a peak wavelength of 488 nm. The light-sensitive compounds on the package are excited by the light source and immediately emit at each of their respective emission wavelengths. A portion of this emitted light passes through a lens on the device and is split by a beam splitter which directs light at each of the two detectors. The filters in front of each of these detectors immediately reverse their previous movement and the narrow band wavelength filters, specific for each detector, are replaced with the infrared filters so that a real time, visible light image of the product remains available.

A Texas Instruments model 320C52 Digital Signal Processor receives the input signal from each of the CMOS detectors and proceeds to process the signal. The processor then analyzes the luminance of each pixel from the first detector and a histogram is plotted of the luminance from 0 up to the maximum value detected. If the light-sensitive compound is present on the package, the histogram should show a peak of some pixels at very high luminance and a large group of pixels at low luminance. A valley in the histogram is formed between these two peaks, and a point in this valley is chosen as a threshold luminance value for that detector. The processor then groups all of the pixels that exhibited luminance above this threshold value. The same analysis procedure is repeated by the processor for the second detector at the second wavelength. Once a group of pixels from each of the detectors has been classified as above a threshold luminance, an image may be formed from those pixels that emit above the threshold luminance at each of the wavelengths. In this way, an image of the ink is formed only in those sections where each of the emissive inks is in adequate concentration to provide a positive response. The processor determines a ratio of the luminance in the image area at the first wavelength compared to the luminance for the second wavelength of pixels in the same image. A ratio may be determined on a pixel by pixel basis and then averaged or, alternatively, may be determined for the image as a whole. Once an overall ratio has been determined, it is compared

- 37 -

to the known ratio of the emissive compounds contained in the ink when applied to the package or product. If the newly determined ratio falls within a specific error amount, for example 10%, of the predetermined ratio, the authentication mark may be considered genuine if the proper excitation wavelength was employed and if the two emission wavelengths were the expected
5 wavelengths. In this case, the device may indicate to the user by any number of ways that the product is indeed authentic. For example, the detected image may be displayed in green on the image of the product itself or a green light may be illuminated or an audio signal may be emitted. If the detected ratio is not within the error amount of the predetermined ratio, this is also indicated to the user, for example, by displaying the detected image in red. In one example,
10 the image may include the serial number or other identifying alphanumeric image that relays any desired information to the representative. Thus, if the image appears in green, the user may read the package specific identifying alphanumeric image directly from the display on the device. In the same manner, if the device indicates that the product or package is not authentic, depending upon whether the counterfeiter has included an alphanumeric image, the representative is
15 capable of readily determining the level of sophistication of the counterfeiter and may be and is apprised of what to look for on similar packages or products. That is, the counterfeiter may have correctly replicated the identifying mark (i.e., the alphanumeric image), yet has failed in providing an authentic indicia of the product or package.

Having thus described certain embodiments of the present invention, various alterations,
20 modification and improvements will readily occur to those skilled in the art. Such alterations, modifications, and improvements are intended to be within the spirit and scope of the invention.

Accordingly, the foregoing description is by way of example only, and not intended to be limiting. The invention is limited only as defined in the following claims and the equivalent thereof.

25 What is claimed is:

- 38 -

CLAIMS

1. A method of selecting a light-sensitive compound for application to a substrate and subsequent detection on the substrate comprising:
5 irradiating the substrate with light;
sensing an emission spectrum of the substrate in response to the irradiation;
determining at least one peak wavelength of light within the emission spectrum; and
selecting a light-sensitive compound that emits or absorbs light at a first wavelength in
response to the irradiating light, wherein the first wavelength is different from the at least one
10 peak wavelength.
2. The method of claim 1 further comprising selecting a second light-sensitive compound
that emits or absorbs light at a second wavelength in response to the irradiating light, wherein
the second wavelength is different from the at least one peak wavelength and is different from
15 the first wavelength.
3. The method of claim 1 wherein irradiating the substrate with light comprises irradiating
the substrate with light having a first irradiating wavelength of light and a second irradiating
wavelength of light.
20
4. The method of claim 3 further comprising:
selecting a first light-sensitive compound that emits or absorbs light at a first wavelength
in response to first irradiating wavelength of light; and
selecting a second light-emissive compound that emits or absorbs light at a second
25 wavelength in response to second irradiating wavelength of light.
5. The method of claim 1 in combination with applying the selected light-sensitive
compound to the substrate.
- 30 6. The method of claim 5 in combination with detecting the presence of the selected light-

sensitive compound on the substrate.

7. The method of claim 4 in combination with applying the first and the second light-sensitive compounds to the substrate.

5

8. The method of claim 7 in combination with detecting the presence of the first and the second light-sensitive compounds on the substrate.

9. The method of claim 8 further comprising determining the ratio of the intensities of the first and second wavelengths of light.

10

10. The method of claim 5 further comprising
irradiating the substrate with light;
sensing light emission or absorption at the first wavelength in response to the irradiating
light; and
determining whether the first wavelength is different from the at least one peak
wavelength.

15

11. The method of claim 10 further comprising selecting another light-sensitive compound if
the first wavelength is not different from the at least one peak wavelength to compensate for any
interaction between the substrate and the light-sensitive compound.

20

12. A detection device for detecting a mark on a substrate, the mark including a light-sensitive compound that emits or absorbs light at a first wavelength, the device comprising:
a video mode comprising:

25

a detector for detecting an image of at least a portion of the substrate known to
include the mark; and

a video display for viewing the image; and

a snapshot mode comprising:

30

a light for irradiating the substrate;

- 40 -

a detector for detecting light emission or absorption of the light-sensitive compound in the mark; and

a snapshot display for displaying data representative of the detected emission or absorption of the light-sensitive compound in the mark, thereby capturing the mark on the image
5 of the portion of the substrate.

13. The device of claim 12 further comprising a storage medium for storing the data representative of the detected emission or absorption of the light-sensitive compound in the mark.

10

14. The device of claim 13 wherein the storage medium comprises a storage medium capable of storing the data in a digital format.

15. The device of claim 13 wherein the storage medium comprises film.

15

16. The device of claim 13 further comprising at least one of a date and time stamp stored in the storage medium, the at least one of the date and time stamp representing a corresponding at least one of a date and time stamp when the device captured the mark.

20 17. The device of claim 12 wherein the light comprises a flash.

18. The device of claim 12 further comprising a filter operably coupled to the light to allow light of at least one predetermined wavelength to irradiate the mark.

25 19. The device of claim 18 wherein the filter is interchangeable such that a filter may be selected based upon the light-sensitive compound within the mark.

20. The device of claim 12 further comprising a touch screen for inputting commands to the device.

30

- 41 -

21. The device of claim 12 further comprising a display having at least a portion thereof that includes a split screen, with the video display comprising a first half of the split screen and with the snapshot display comprising the second half of the split screen.

5 22. The device of claim 12 wherein a predetermined color representing the mark is displayed on the display.

23. The device of claim 12 wherein the device first displays the image when in video mode, displays the mark when in the snapshot mode, then returns to display the image when in the
10 video mode.

24. An authentication mark for determining whether a product or a product package is authentic, comprising:

15 a visible mark selected from the group consisting of trademarks, product names, company names and logos, the mark being applied on at least a portion of the product or product package; and

an invisible mark applied on the product or product package and intersecting at least a portion of the visible mark.

20 25. The authentication mark of claim 24 wherein the invisible authentication mark comprises a light sensitive compound that emits in the UV or IR range in response to excitation at a wavelength.

26. The authentication mark of claim 25 further comprising a second light sensitive
25 compound that emits in the visible, UV or IR range in response to excitation at the wavelength.

27. The authentication mark of claim 25 further comprising a second light sensitive compound that emits in the visible, UV or IR range in response to excitation at a second wavelength.

30

- 42 -

28. The authentication mark of claim 27 wherein the mark is authenticated by comparing the ratio of the emission levels of at least two light sensitive compounds to a standard ratio.
29. The authentication mark of claim 25 wherein the invisible mark is applied over the
5 visible mark.
30. The authentication mark of claim 25 wherein the visible mark is applied over the invisible mark.
- 10 31. The authentication mark of claim 25 wherein the visible mark is applied with the invisible mark.
32. An authentication system comprising:
an authentication device capable of ratiometrically analyzing the emission of light from
15 an image of at least two discreet wavelengths;
a substrate having a compound emitting at a first wavelength in response to excitation by a light source of a specific wavelength and a compound emitting at the second wavelength in response to excitation by a light source of a specific wavelength; and
a printer.
- 20 33. The system of claim 32 wherein the printer is an inkjet printer.
34. The system of claim 32 wherein the authentication device includes a light source.
- 25 35. The system of claim 34 wherein the light source is filtered.
36. The system of claim 32 wherein the authentication device is handheld.
37. The system of claim 32 wherein the ink is a water insoluble ink.

30

- 43 -

38. The system of claim 32 wherein the substrate is at least about six inches away from the first detector.

39. The system of claim 38 wherein the substrate is at least about 6 feet away from the first
5 detector.

40. The system of claim 32 wherein the substrate is a product package.

41. The system of claim 32 wherein at least one of the first and second wavelength is not
10 visible.

42. A method of resolving an image comprising:

simultaneously detecting a first wavelength with a first detector and a second wavelength
with a second detector;

determining a first threshold intensity for the first wavelength and a second threshold
15 intensity for the second wavelength;

dividing pixels on the first detector into those exceeding the first intensity threshold and
those falling below the first intensity threshold;

dividing pixels on the second detector into those exceeding the second intensity threshold
and those falling below the second intensity threshold;

20 determining a group of pixels that exceed the first intensity threshold as well as exceed
the second intensity threshold; and

calculating a first ratio of the intensity of the first wavelength detected to the second
wavelength detected for pixels within the group.

25 43. The method of claim 42 further comprising comparing the first ratio with a second ratio.

44. The method of claim 43 further comprising determining if the first ratio is within an error
amount of the second ratio.

30 45. The method of claim 44 further comprising displaying an image of the pixels for which

- 44 -

the first ratio differs from the second ratio by less than or equal the error amount.

46. The method of claim 45 wherein the image of the pixels is displayed in a color.

5 47. The method of claim 44 wherein the error amount is plus or minus 10 percent.

48. The method of claim 44 further comprising displaying an image of the pixels for which the first ratio differs from the second ratio by greater than the error amount.

10 49. The method of claim 48 wherein the image of the pixels is displayed in a color.

50. The method of claim 44 further comprising indicating that the image is genuine.

51. A method of authentication comprising:

15 producing an ink containing a first compound that emits light at a first discreet wavelength and a second compound that emits light at a second discreet wavelength;

printing a readable image on a substrate with the ink;

detecting a ratio of the first compound to the second compound on the substrate;

indicating whether the ratio is within a range; and

20 reading the image.

52. The method of claim 51 wherein the first discreet wavelength is visible and the second discreet wavelength is in a UV range.

25 53. The method of claim 51 wherein the image is selected from a group consisting of letters, numbers, logos and bar codes.

54. A water insoluble ink comprising:

a solvent;

30 a first light sensitive compound having an emission wavelength in one of the visible and

- 45 -

non-visible ranges wherein the light sensitive compound is electrostatically dispersed in the solvent; and

a second light sensitive compound.

- 5 55. The water insoluble ink of claim 54 wherein the first light sensitive compound emits in the visible range in response to an excitation wavelength and the second light sensitive compound emits in the infrared range in response to the excitation wavelength.
- 10 56. The water insoluble ink of claim 54 wherein at least one of the first light sensitive compound and the second light sensitive compound has been filtered to remove particles greater than about 2.0 microns.
57. The water insoluble ink of claim 54 wherein the solvent is a ketone.
- 15 58. The water insoluble ink of claim 57 wherein the solvent is MEK.
59. The water insoluble ink of claim 54 further comprising a binder.
60. The water insoluble ink of claim 54 further comprising a humectant.
- 20 61. The water insoluble ink of claim 54 further comprising a lower alcohol.
62. The water insoluble ink of claim 54 further comprising a corrosion inhibitor.
- 25 63. The water insoluble ink of claim 54 further comprising a biocide.
64. The water insoluble ink of claim 54 wherein the first light sensitive compound is selected from the group consisting of inorganic pigments, organic dyes, photochromic dyes and fluorophoric compounds.

30

- 46 -

65. The water insoluble ink of claim 54 wherein the first light sensitive compound is a photochromic dye encapsulated in a polymer or a photochromic dye cross-linked with a polymer.
- 5 66. The water insoluble ink of claim 54 wherein the first light sensitive compound is selected from the group consisting of phthalocyanines, naphthalocyanines and squarines.
67. The water insoluble ink of claim 55 wherein the first light sensitive compound emits in response to a black light.
- 10 68. The water insoluble ink of claim 54 wherein the second light sensitive compound is electrostatically dispersed in the solvent.
69. The water insoluble ink of claim 54 wherein the ink is printable using a continuous ink
15 jet printer.
70. A method of conveying information comprising:
printing an image on a substrate with an ink wherein the ink includes a first compound emitting in a visible range and a second compound emitting in an IR range;
20 irradiating the substrate with light of a wavelength capable of exciting at least one of the first compound and the second compound;
detecting the light emitted in response to irradiating;
determining a ratio of the emission of the first compound to the emission of the second compound;
25 comparing the ratio with a standard; and
displaying the image.
71. The method of claim 70 wherein the image is displayed in human readable form.
- 30 72. The method of claim 70 wherein the image is displayed in machine readable form.

73. The method of claim 70 further comprising verifying that the irradiating wavelength is an expected irradiating wavelength.

5 74. The method of claim 70 further comprising verifying that the light emitted in response to irradiating is at an expected wavelength.

75. A detection device for detecting a mark on a substrate, the mark including a light-sensitive compound that emits or absorbs light at a first wavelength, the device comprising:
10 a light source for irradiating the light-sensitive compound; and
a filter for filtering undesired wavelengths of light from irradiating the light-sensitive compound.

76. The device of claim 75 wherein the filter is interchangeable such that a filter may be
15 selected based upon the light-sensitive compound within the mark.

77. The device of claim 75 further comprising a plurality of filters, each interchangeable with each other such that a filter may be selected based upon the light-sensitive compound within the
20 mark.

78. A detection device for detecting a mark on a substrate, the mark including a light-sensitive compound that emits or absorbs light at a first wavelength, the device comprising:
a light for irradiating the substrate;
a detector for detecting light emission or absorption of the light-sensitive compound in
25 the mark;
a display for viewing the mark; and
a touch screen for inputting commands to the device.

79. The device of claim 78 wherein the touch screen includes the display.
30

- 48 -

80. The device of claim 78 wherein the display includes at least a portion thereof that includes a split screen.

81. A detection device for detecting a mark on a substrate, the mark including a light-sensitive compound that emits or absorbs light at a first wavelength, the device comprising:
5 a light for irradiating the substrate;
a detector for detecting light emission or absorption of the light-sensitive compound in the mark;
a display for viewing the mark; and
10 a processor for processing detected light emission or absorption and displaying the light emission or absorption on the display in a predetermined color.

82. A detection device for detecting a mark on a substrate, the mark including a light-sensitive compound that emits or absorbs light at a first wavelength, the device comprising:
15 a light source for irradiating the substrate with a flash of light having a predetermined wavelength of light suitable for irradiating the light-sensitive compound;
a detector for detecting light emission or absorption of the light-sensitive compound in the mark; and
a display for viewing the mark.

20
83. The water soluble ink of claim 54 wherein the second light sensitive compound has an emission wavelength in the UV range.

84. The water soluble ink of claim 54 wherein the second light sensitive compound has an
25 emission wavelength in the visible range.

85. The water soluble ink of claim 54 wherein the second light sensitive compound has an emission wavelength in the IR range.

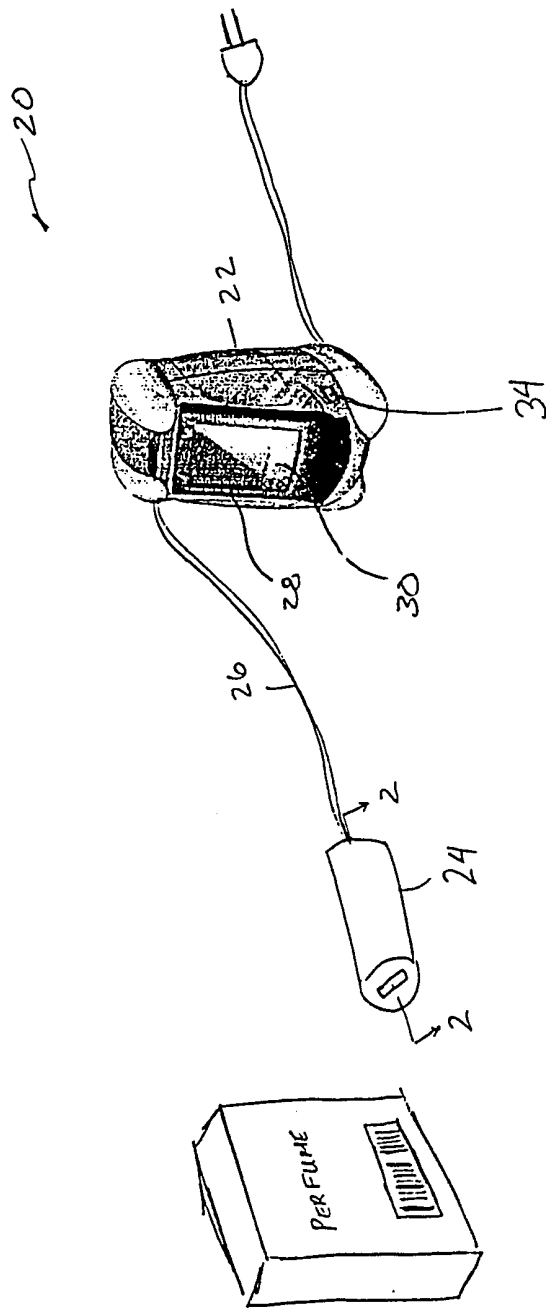

FIG. 1

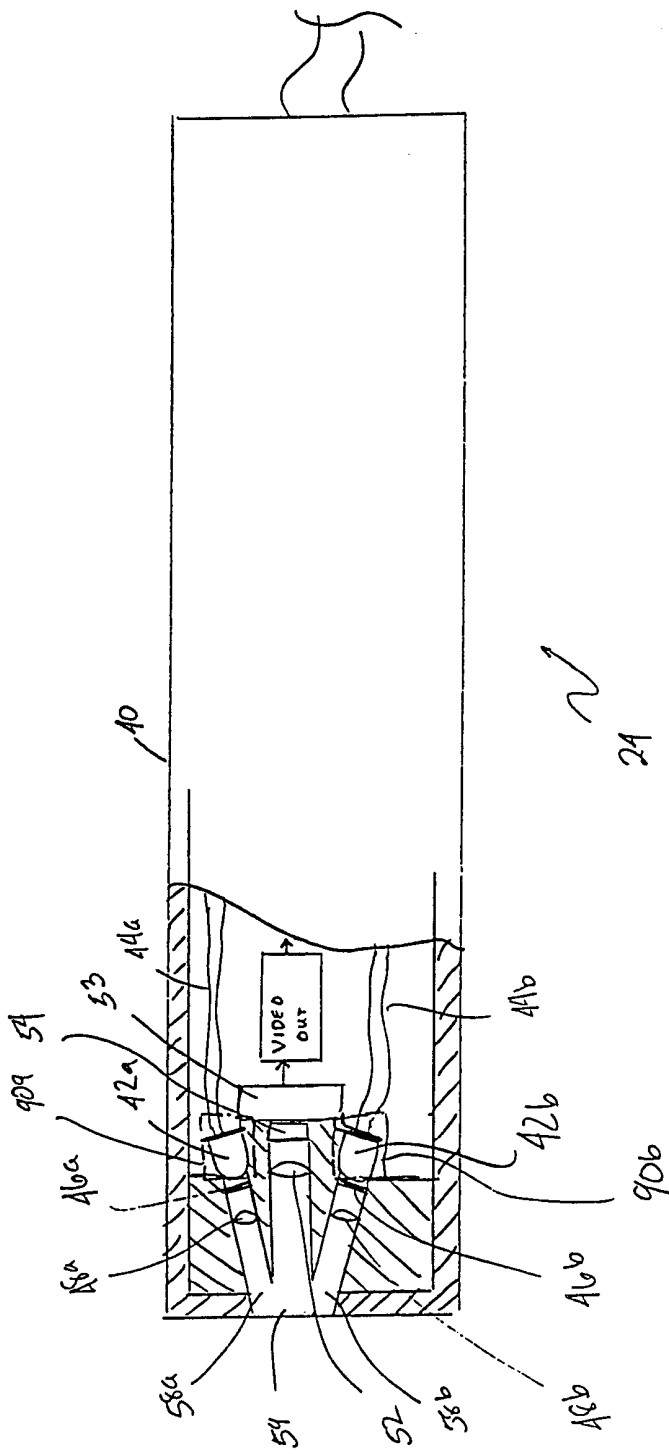

FIG. 2

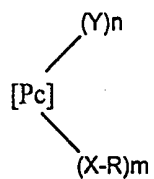

Fig. 3

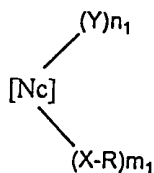

Fig. 4

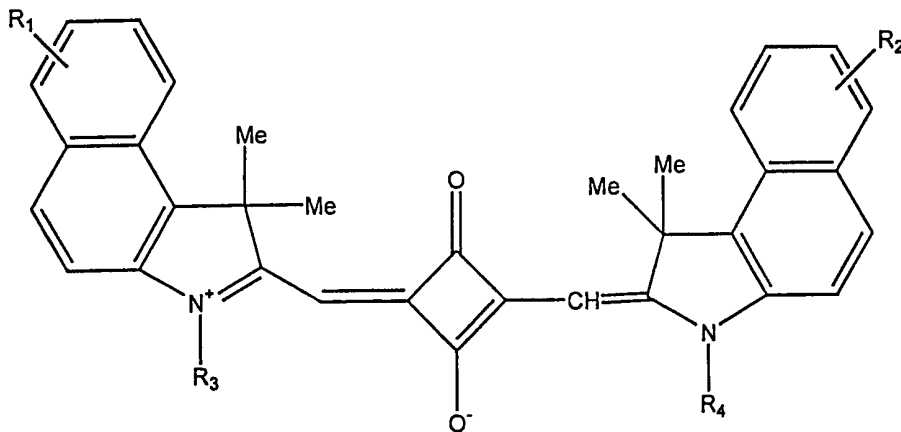

Fig. 5

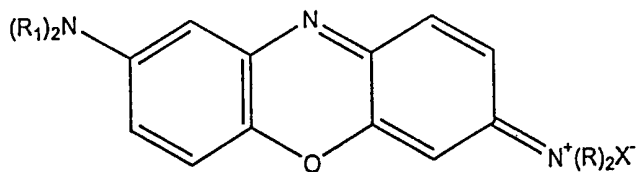

Fig. 6

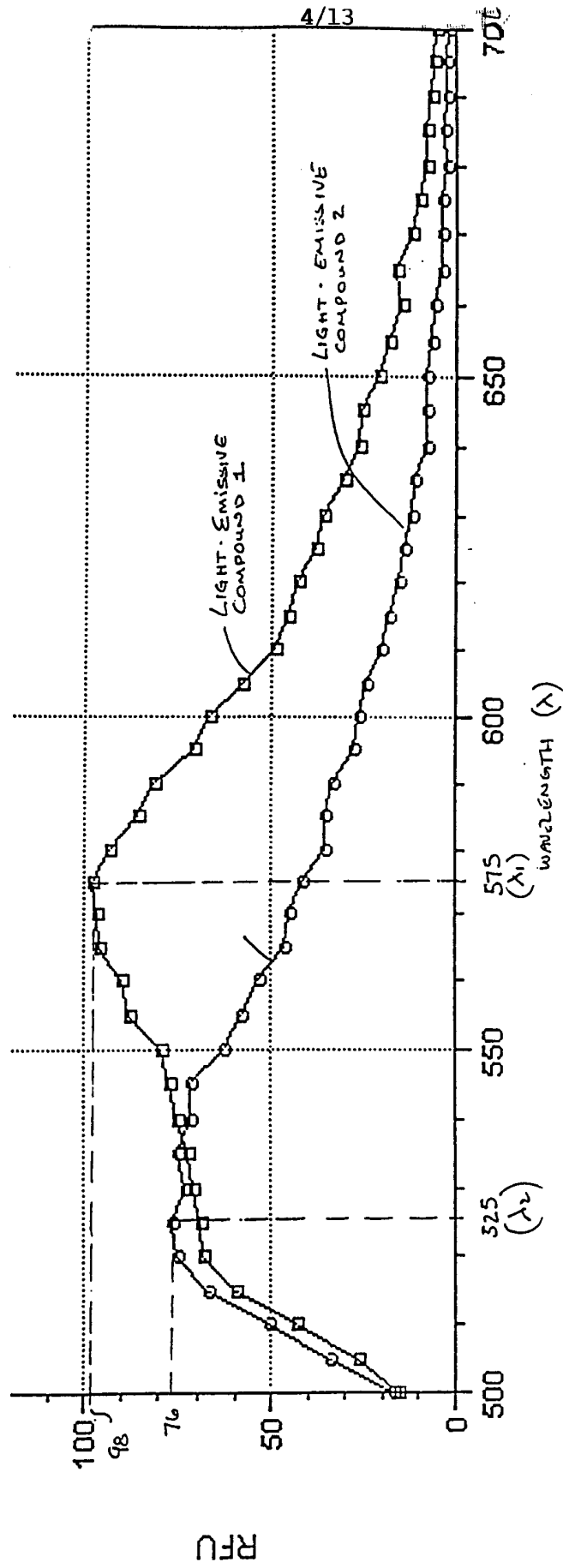

Fig. 7

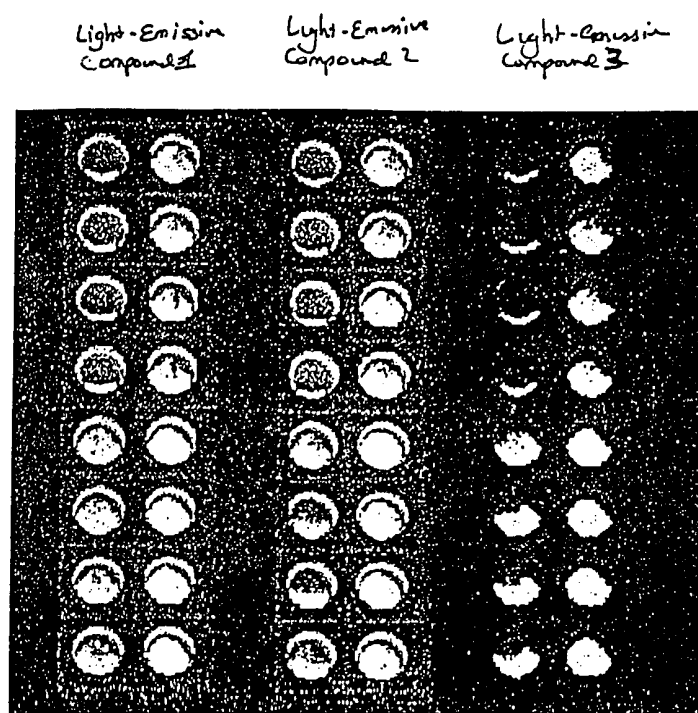
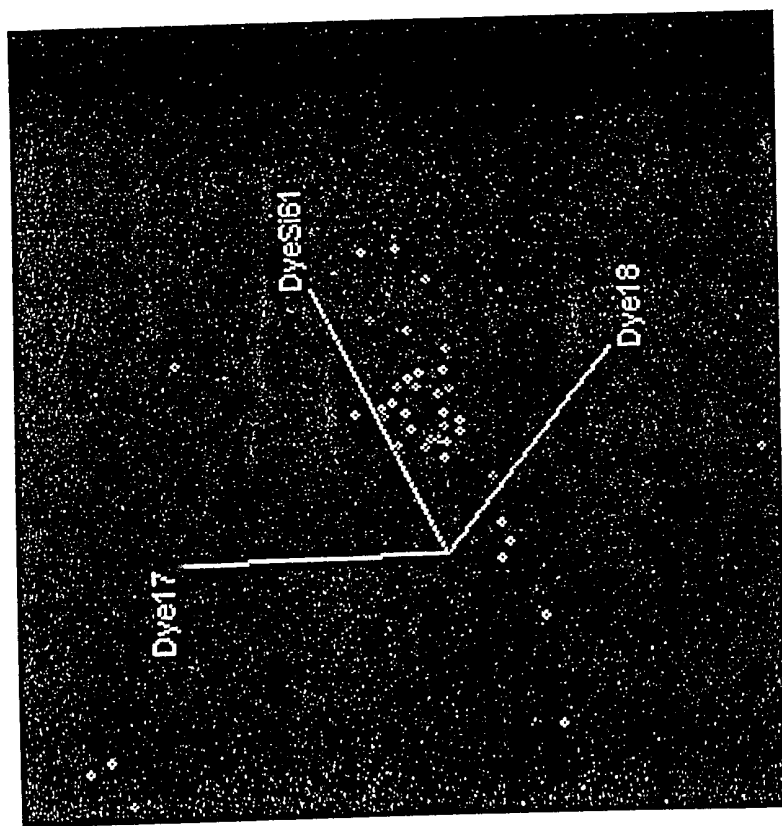

FIG. B

FIG. 9



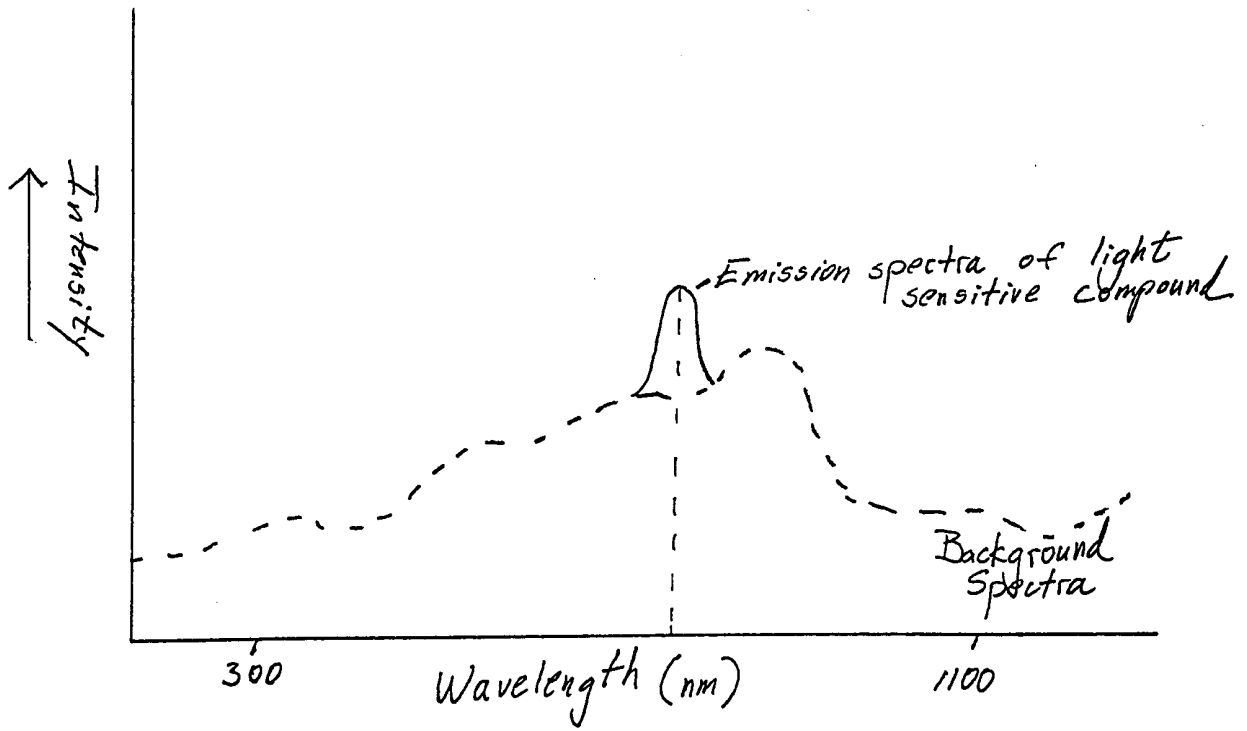

FIG. 10

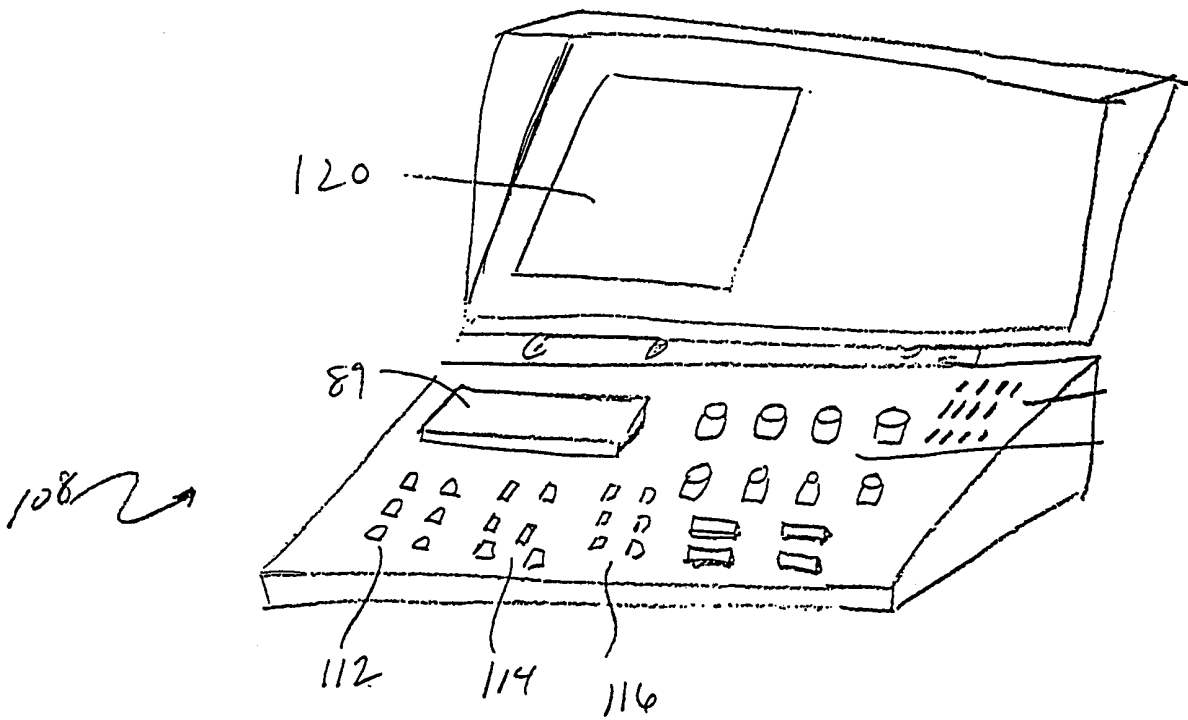

FIG. 11

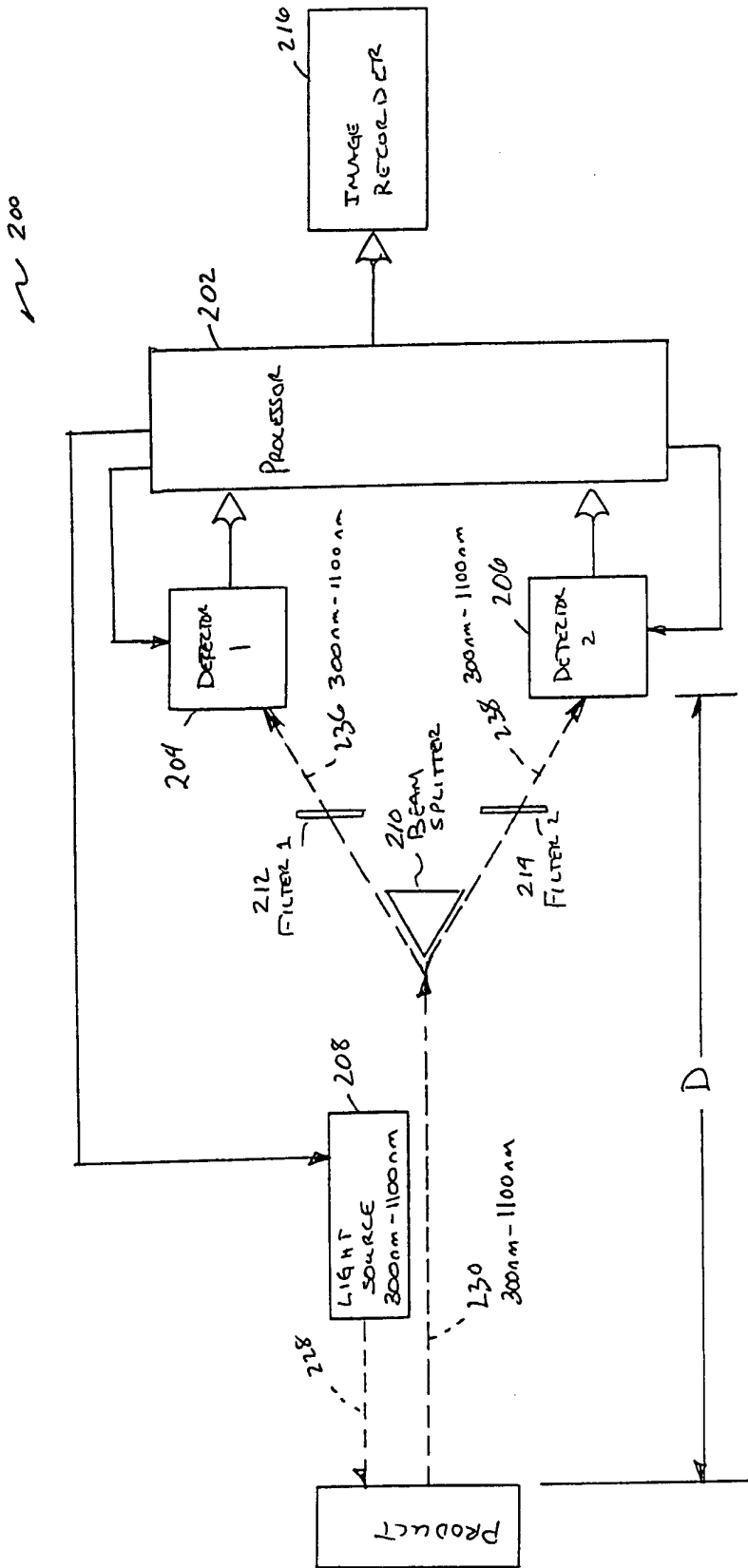

FIG. 12

System Block Diagram

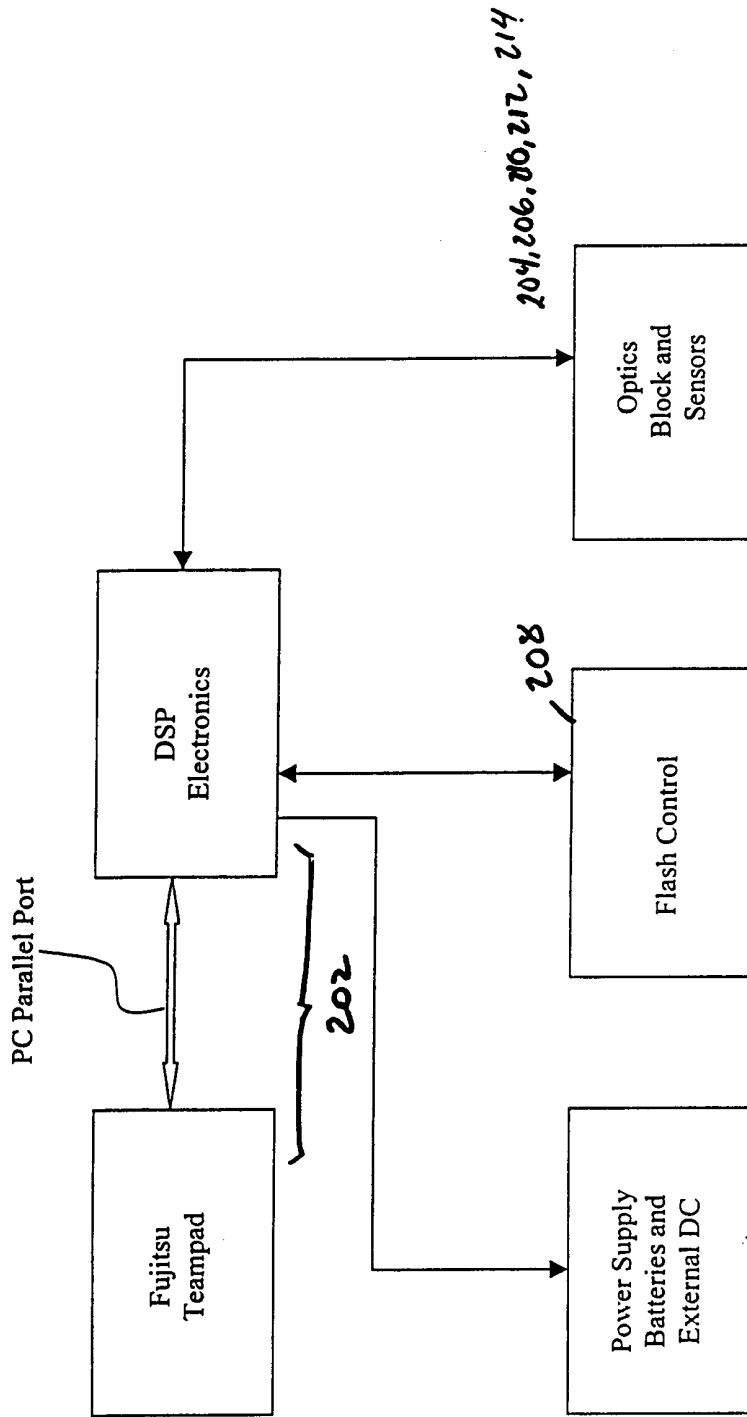

FIG. 13

Optics Block

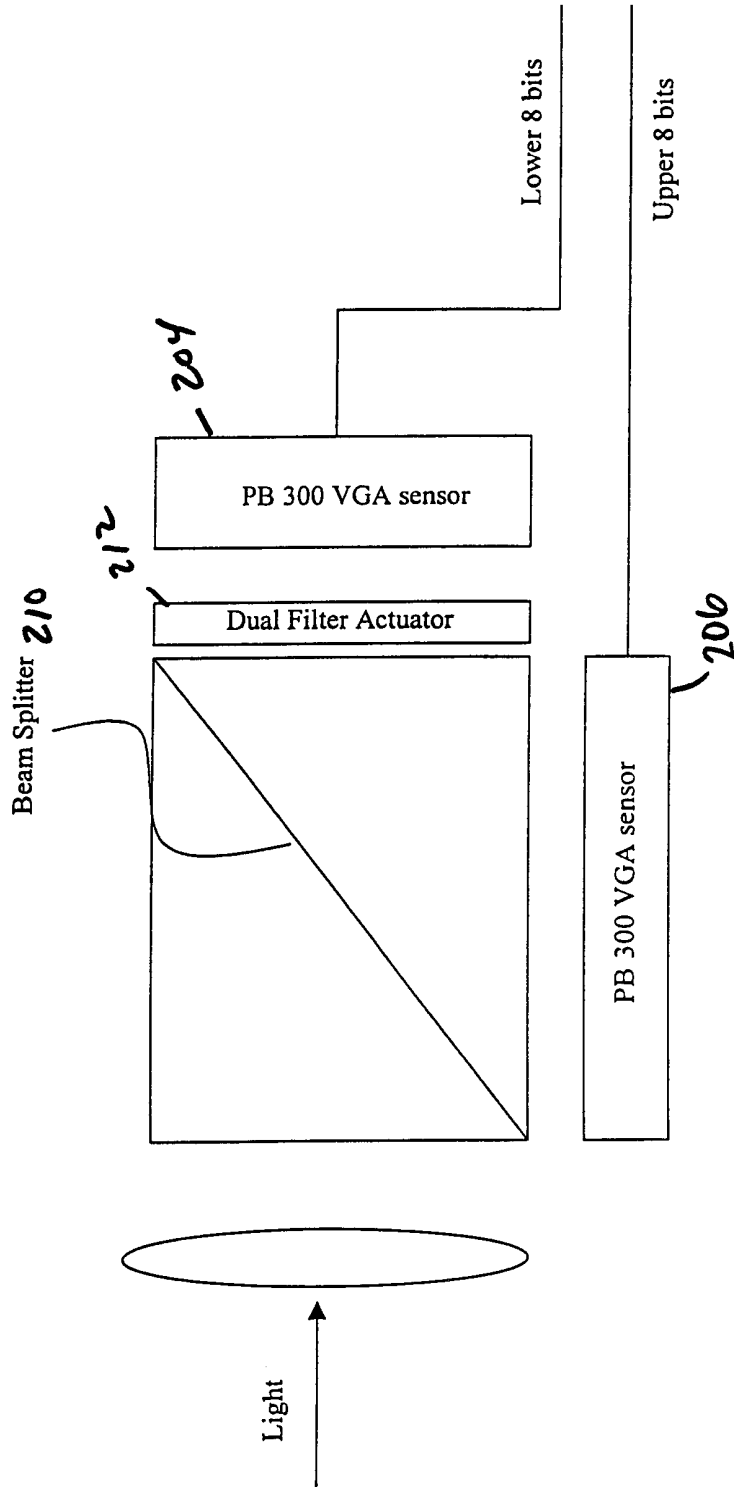
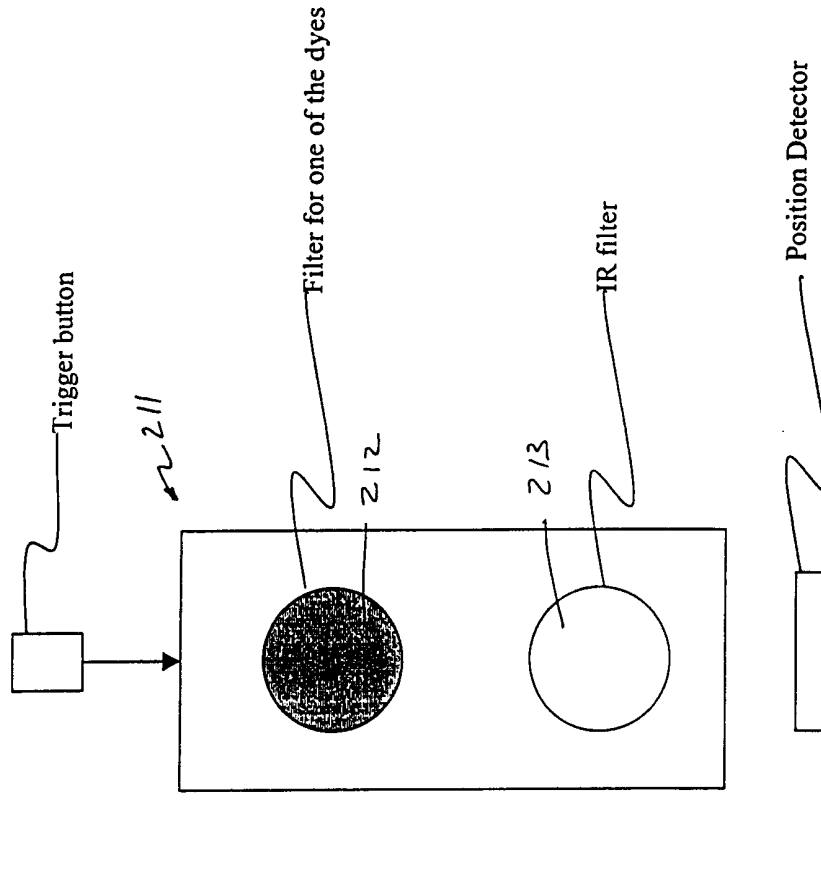

FIG. 14

Dual Filter Actuator



The filter assembly is moved by the trigger so that the position detector is actuated. At the point that the filter is fully in position the proper filter is covering the PB300 sensor and the image is captured on the 2 sensors simultaneously.

FIG. 15

DSP Electronics

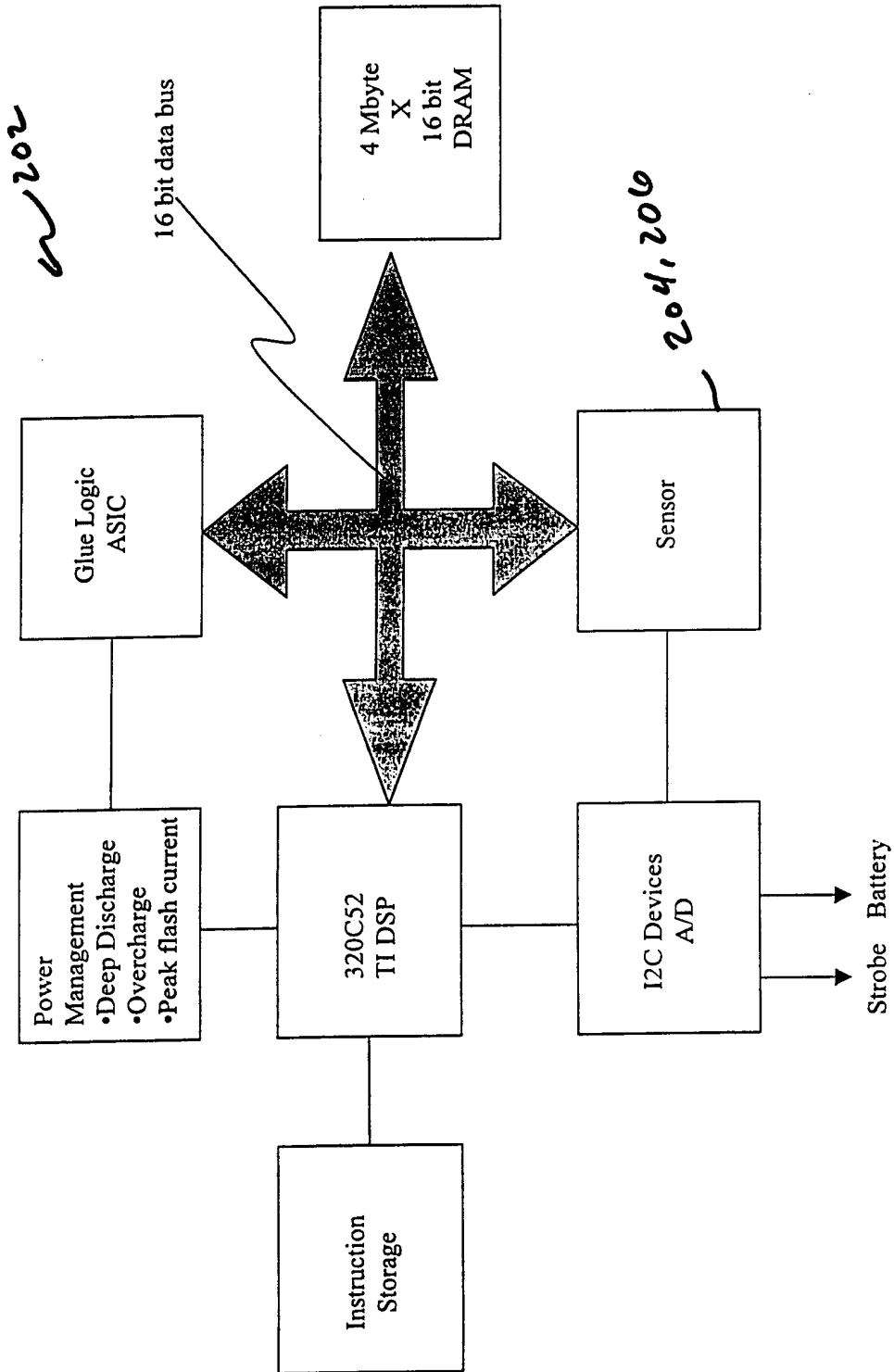

FIG. 16

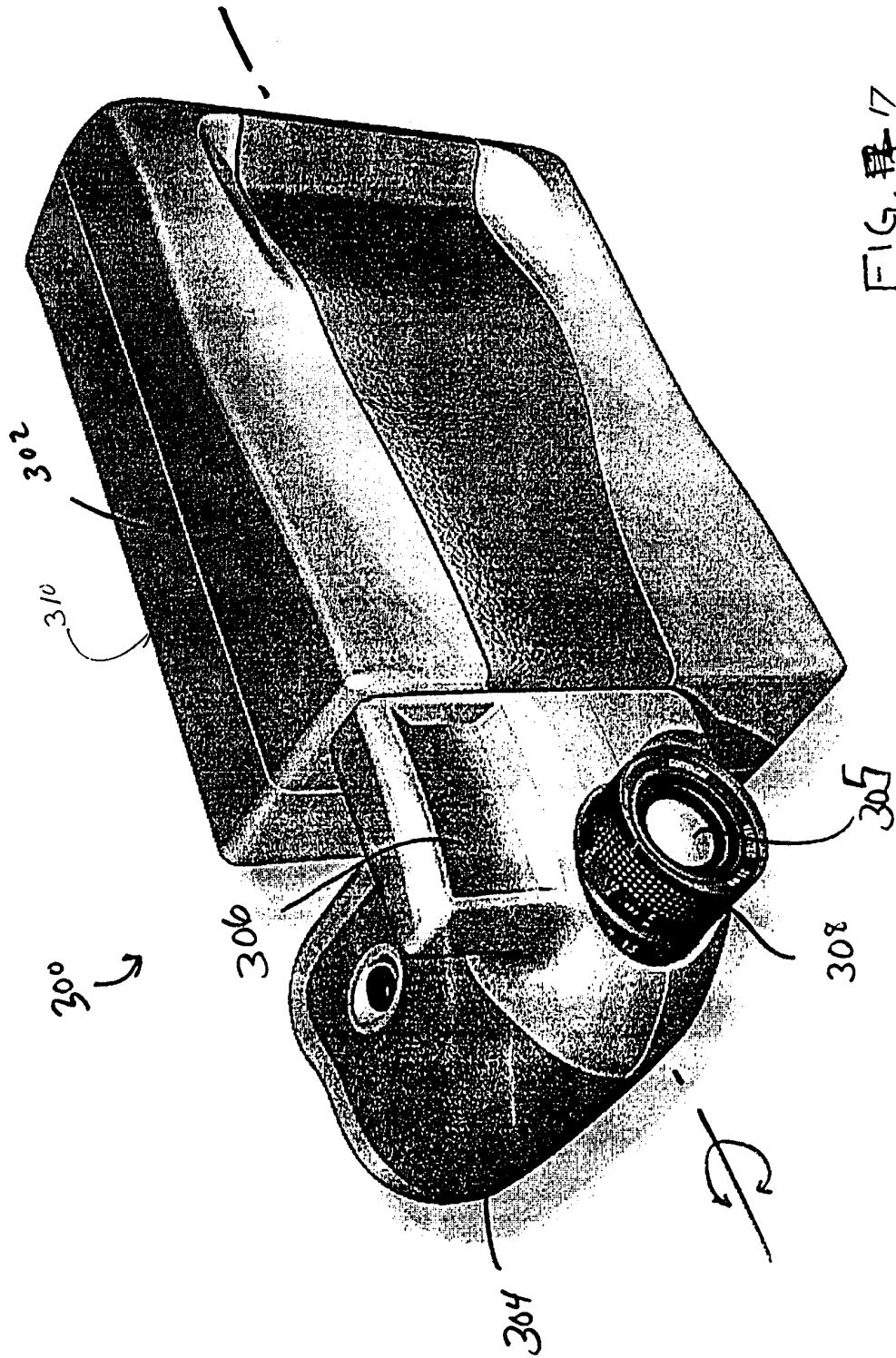

FIG. 17

INTERNATIONAL SEARCH REPORT

International Application No
PCT/US 00/19088

A. CLASSIFICATION OF SUBJECT MATTER
IPC 7 G06K19/14 G06K7/12

According to International Patent Classification (IPC) or to both national classification and IPC

B. FIELDS SEARCHED

Minimum documentation searched (classification system followed by classification symbols)
IPC 7 G06K

Documentation searched other than minimum documentation to the extent that such documents are included in the fields searched

Electronic data base consulted during the international search (name of data base and, where practical, search terms used)
EPO-Internal, INSPEC, COMPENDEX

C. DOCUMENTS CONSIDERED TO BE RELEVANT

Category °	Citation of document, with indication, where appropriate, of the relevant passages	Relevant to claim No.
X	US 5 666 417 A (LIANG LOUIS H ET AL) 9 September 1997 (1997-09-09) column 3, line 40 - line 65; figures 2,3 column 5, line 5 - line 15 column 6, line 25 - line 65	1-85
X	US 5 837 042 A (DENG GODWIN ET AL) 17 November 1998 (1998-11-17) column 2 -column 3; claim 1	1-85
X	US 5 005 873 A (WEST MICHAEL A) 9 April 1991 (1991-04-09) figures 1,5,8	1-85
X	EP 0 595 583 A (CANON KK) 4 May 1994 (1994-05-04) claim 1; figures 1-3	1-85
	-/--	

Further documents are listed in the continuation of box C.

Patent family members are listed in annex.

° Special categories of cited documents :

- *A* document defining the general state of the art which is not considered to be of particular relevance
- *E* earlier document but published on or after the international filing date
- *L* document which may throw doubts on priority claim(s) or which is cited to establish the publication date of another citation or other special reason (as specified)
- *O* document referring to an oral disclosure, use, exhibition or other means
- *P* document published prior to the international filing date but later than the priority date claimed

- *T* later document published after the international filing date or priority date and not in conflict with the application but cited to understand the principle or theory underlying the invention
- *X* document of particular relevance; the claimed invention cannot be considered novel or cannot be considered to involve an inventive step when the document is taken alone
- *Y* document of particular relevance; the claimed invention cannot be considered to involve an inventive step when the document is combined with one or more other such documents, such combination being obvious to a person skilled in the art.
- *Z* document member of the same patent family

Date of the actual completion of the international search

16 November 2000

Date of mailing of the international search report

24/11/2000

Name and mailing address of the ISA

European Patent Office, P.B. 5818 Patentlaan 2
NL - 2280 HV Rijswijk
Tel. (+31-70) 340-2040, Tx. 31 651 epo nl,
Fax: (+31-70) 340-3016

Authorized officer

Mason, W

INTERNATIONAL SEARCH REPORT

Inte. onal Application No

PCT/US 00/19088

C.(Continuation) DOCUMENTS CONSIDERED TO BE RELEVANT		
Category °	Citation of document, with indication, where appropriate, of the relevant passages	Relevant to claim No.
X	EP 0 485 694 A (EMPIRE BLUE CROSS BLUE SHIELD ;SIGMA IMAGING SYSTEMS INC (US)) 20 May 1992 (1992-05-20) column 3 -column 4; figures 1,3 ---	1-85
X	US 5 793 034 A (WESOLOWICZ KARL G ET AL) 11 August 1998 (1998-08-11) column 5, line 25 - line 55; figure 1 ---	1-85
A	WO 97 50053 A (EASTMAN CHEM CO) 31 December 1997 (1997-12-31) figure 9 ---	1-85
A	US 5 719 948 A (LIANG LOUIS H) 17 February 1998 (1998-02-17) figures 2,3 ---	1-85
A	WO 99 14055 A (MCCALLUM ALLISTER IAN ;BANK OF ENGLAND (GB)) 25 March 1999 (1999-03-25) page 4-11 ---	1-85
A	FR 2 762 545 A (FRANCOIS CHARLES OBERTHUR FIDU) 30 October 1998 (1998-10-30) figures 1-3 ---	1-85
A	US 5 521 722 A (COLVILL ROBERT H ET AL) 28 May 1996 (1996-05-28) figures 1,3 -----	1-85

INTERNATIONAL SEARCH REPORT

information on patent family members

Inter. Patent Application No

PCT/US 00/19088

Patent document cited in search report	A	Publication date	Patent family member(s)	Publication date
US 5666417	A	09-09-1997	US 5574790	A 12-11-1996
			US 5418855	A 23-05-1995
			WO 9624996	A 15-08-1996
			US 5812720	A 22-09-1998
			CA 2172604	A 06-04-1995
			EP 0721717	A 17-07-1996
			WO 9509499	A 06-04-1995
US 5837042	A	17-11-1998	AU 714019	B 16-12-1999
			AU 6936496	A 01-04-1997
			EP 0850281	A 01-07-1998
			WO 9710307	A 20-03-1997
			JP 11510213	T 07-09-1999
US 5005873	A	09-04-1991	GB 2189800	A 04-11-1987
			AT 98570	T 15-01-1994
			DE 3788503	D 27-01-1994
			DE 3788503	T 14-04-1994
			EP 0267215	A 18-05-1988
			WO 8706197	A 22-10-1987
EP 0595583	A	04-05-1994	JP 6135189	A 17-05-1994
			AT 176631	T 15-02-1999
			AU 670132	B 04-07-1996
			AU 5029193	A 12-05-1994
			DE 69323468	D 25-03-1999
			US 5763891	A 09-06-1998
EP 0485694	A	20-05-1992	US 5537486	A 16-07-1996
			AT 161347	T 15-01-1998
			AU 650063	B 09-06-1994
			AU 8679291	A 14-05-1992
			DE 69128457	D 29-01-1998
			DE 69128457	T 09-04-1998
			JP 6215177	A 05-08-1994
US 5793034	A	11-08-1998	AU 7361896	A 09-04-1997
			WO 9711353	A 27-03-1997
WO 9750053	A	31-12-1997	US 5959296	A 28-09-1999
			EP 0907927	A 14-04-1999
			US 6074101	A 13-06-2000
US 5719948	A	17-02-1998	US 5867586	A 02-02-1999
WO 9914055	A	25-03-1999	AU 9086998	A 05-04-1999
			ZA 9808375	A 23-03-1999
FR 2762545	A	30-10-1998	EP 1015254	A 05-07-2000
			WO 9849016	A 05-11-1998
US 5521722	A	28-05-1996	AT 138771	T 15-06-1996
			AU 642469	B 21-10-1993
			AU 7234491	A 21-08-1991
			CA 2070629	A 01-08-1991
			DE 69119893	D 04-07-1996
			DE 69119893	T 09-01-1997
			EP 0513156	A 19-11-1992

INTERNATIONAL SEARCH REPORT

Information on patent family members

International Application No

PCT/US 00/19088

Patent document cited in search report	Publication date	Patent family member(s)	Publication date
US 5521722 A		ES 2090310 T	16-10-1996
		WO 9111877 A	08-08-1991
		GB 2255470 A,B	04-11-1992
		HK 70197 A	06-06-1997
		HK 166696 A	13-09-1996
		JP 5503620 T	10-06-1993
