



(86) **Date de dépôt PCT/PCT Filing Date:** 2015/07/21
 (87) **Date publication PCT/PCT Publication Date:** 2016/01/28
 (85) **Entrée phase nationale/National Entry:** 2017/01/20
 (86) **N° demande PCT/PCT Application No.:** CA 2015/050676
 (87) **N° publication PCT/PCT Publication No.:** 2016/011547
 (30) **Priorité/Priority:** 2014/07/23 (US62/028,078)

(51) **Cl.Int./Int.Cl. A61C 17/08** (2006.01),
A61C 17/06 (2006.01), **A61C 17/10** (2006.01)
 (71) **Demandeur/Applicant:**
D.J. MAYCHER INVESTMENTS INC., CA
 (72) **Inventeur/Inventor:**
MAYCHER, DAVID JOHN, CA
 (74) **Agent:** GOWLING WLG (CANADA) LLP

(54) **Titre : DISPOSITIF D'ASPIRATION DENTAIRE**
 (54) **Title: DENTAL SUCTION DEVICE**

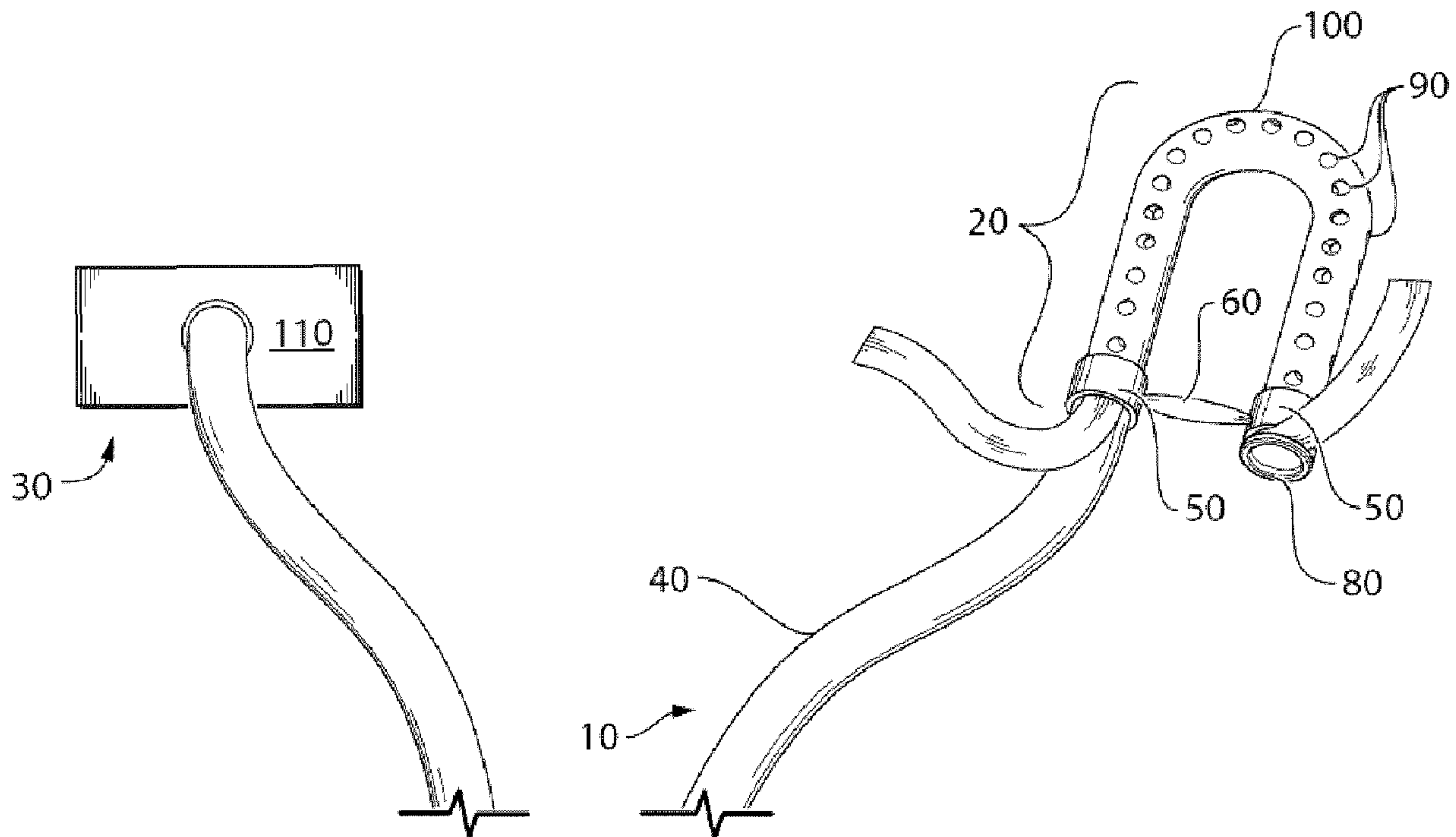

FIG. 1

(57) **Abrégé/Abstract:**

The present invention relates to a dental suction device for managing fluid in a patient's mouth during a dental procedure. The dental suction device comprises a pliable tube having a first end for connection to a vacuum source and a second end that can be

(57) Abrégé(suite)/Abstract(continued):

looped to form a suction end for positioning in a patient's mouth. The loop is adjustably secured by a pair of retaining collars positioned a certain distance apart from each other along the second end of the tube and connected together by a tie. The loop, adjusted to accommodate the shape of the patient's mouth, is secured around the terminal end of a row of teeth in the patient's mouth. In this way, the dental suction device can be maintained and operated in the patient's mouth during a dental procedure.

(12) INTERNATIONAL APPLICATION PUBLISHED UNDER THE PATENT COOPERATION TREATY (PCT)

(19) World Intellectual Property
Organization
International Bureau(43) International Publication Date
28 January 2016 (28.01.2016)(10) International Publication Number
WO 2016/011547 A1

- (51) **International Patent Classification:**
A61C 17/08 (2006.01) A61C 17/10 (2006.01)
A61C 17/06 (2006.01)
- (21) **International Application Number:**
PCT/CA2015/050676
- (22) **International Filing Date:**
21 July 2015 (21.07.2015)
- (25) **Filing Language:** English
- (26) **Publication Language:** English
- (30) **Priority Data:**
62/028,078 23 July 2014 (23.07.2014) US
- (71) **Applicant: D.J. MAYCHER INVESTMENTS INC.**
[CA/CA]; 104 - 1508 Mariner Walk, Vancouver, British
Columbia V6J 4X9 (CA).
- (72) **Inventor: MAYCHER, David John;** c/o D.J. Maycher In-
vestments Inc., 104 - 1508 Mariner Walk, Vancouver, Brit-
ish Columbia V6J 4X9 (CA).
- (74) **Agents: POLONENKO, Daniel R. et al.;** Gowling Lafleur
Henderson LLP, Suite 1600, 421 - 7 Avenue SW, Calgary,
Alberta T2P 4K9 (CA).
- (81) **Designated States** (*unless otherwise indicated, for every
kind of national protection available*): AE, AG, AL, AM,
AO, AT, AU, AZ, BA, BB, BG, BH, BN, BR, BW, BY,
BZ, CA, CH, CL, CN, CO, CR, CU, CZ, DE, DK, DM,
DO, DZ, EC, EE, EG, ES, FI, GB, GD, GE, GH, GM, GT,
HN, HR, HU, ID, IL, IN, IR, IS, JP, KE, KG, KN, KP, KR,
KZ, LA, LC, LK, LR, LS, LU, LY, MA, MD, ME, MG,
MK, MN, MW, MX, MY, MZ, NA, NG, NI, NO, NZ, OM,
PA, PE, PG, PH, PL, PT, QA, RO, RS, RU, RW, SA, SC,
SD, SE, SG, SK, SL, SM, ST, SV, SY, TH, TJ, TM, TN,
TR, TT, TZ, UA, UG, US, UZ, VC, VN, ZA, ZM, ZW.
- (84) **Designated States** (*unless otherwise indicated, for every
kind of regional protection available*): ARIPO (BW, GH,
GM, KE, LR, LS, MW, MZ, NA, RW, SD, SL, ST, SZ,
TZ, UG, ZM, ZW), Eurasian (AM, AZ, BY, KG, KZ, RU,
TJ, TM), European (AL, AT, BE, BG, CH, CY, CZ, DE,
DK, EE, ES, FI, FR, GB, GR, HR, HU, IE, IS, IT, LT, LU,
LV, MC, MK, MT, NL, NO, PL, PT, RO, RS, SE, SI, SK,
SM, TR), OAPI (BF, BJ, CF, CG, CI, CM, GA, GN, GQ,
GW, KM, ML, MR, NE, SN, TD, TG).
- Published:**
— with international search report (Art. 21(3))

(54) Title: DENTAL SUCTION DEVICE

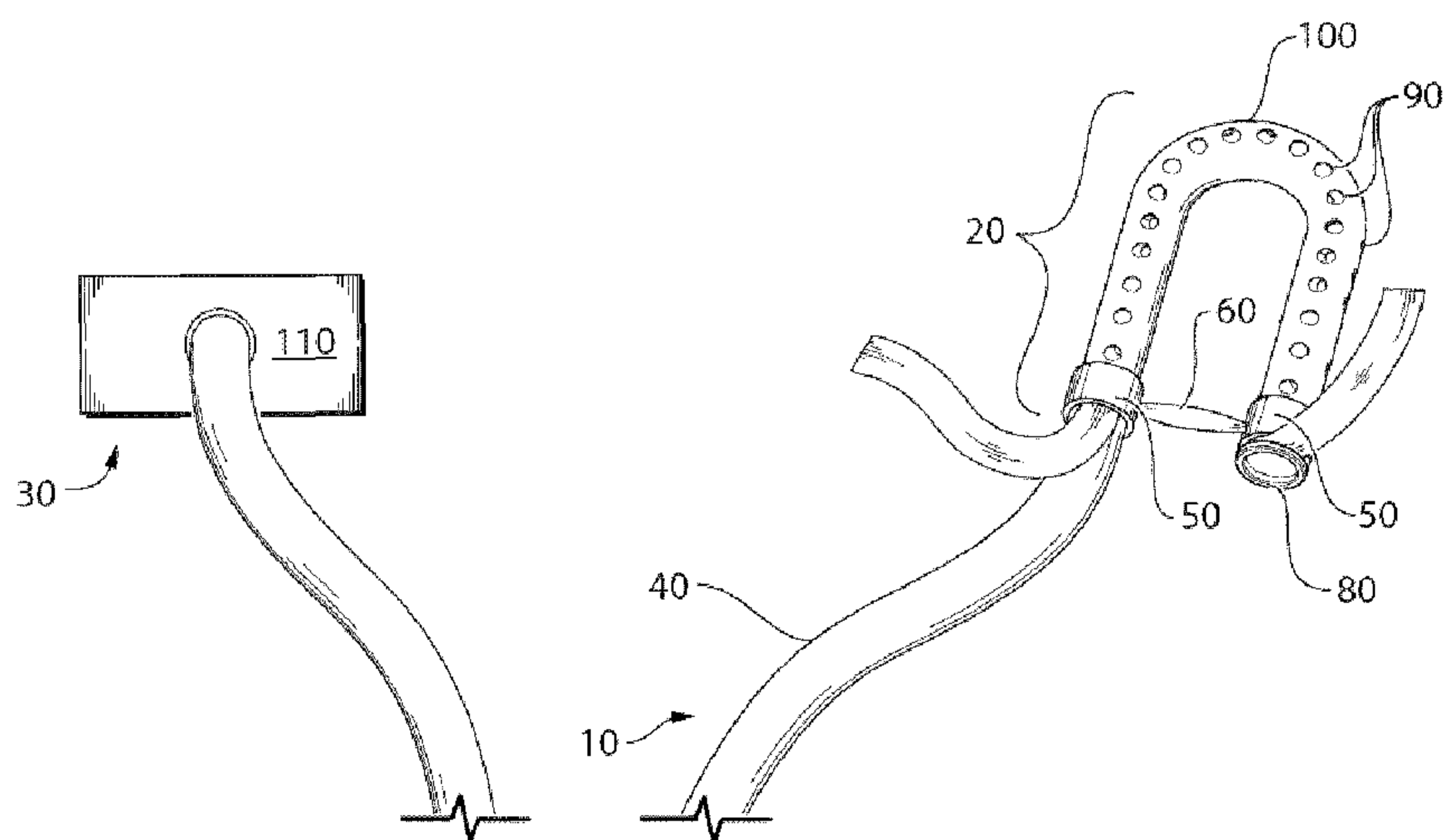

FIG. 1

(57) **Abstract:** The present invention relates to a dental suction device for managing fluid in a patient's mouth during a dental procedure. The dental suction device comprises a pliable tube having a first end for connection to a vacuum source and a second end that can be looped to form a suction end for positioning in a patient's mouth. The loop is adjustably secured by a pair of retaining collars positioned a certain distance apart from each other along the second end of the tube and connected together by a tie. The loop, adjusted to accommodate the shape of the patient's mouth, is secured around the terminal end of a row of teeth in the patient's mouth. In this way, the dental suction device can be maintained and operated in the patient's mouth during a dental procedure.

WO 2016/011547 A1

DENTAL SUCTION DEVICE

FIELD OF THE INVENTION

[0001] The present invention relates to the field of suction devices and, in particular, to a dental suction device for managing fluid in a patient's mouth during a dental procedure.

BACKGROUND OF THE INVENTION

[0002] Dental suction devices, also known as a saliva ejector, moisture evacuator, or suction hose, are used to vacuum saliva and debris in order to maintain a dry and clear operation space in a patient's mouth as well as to ensure patient comfort. Dental suction devices most commonly used are characterized by a relatively rigid tubing that is periodically inserted into the patient's mouth by a dental professional as needed during a procedure, or is alternatively hooked onto the side of the patient's mouth for hands-free operation. The insertion of such devices into the patient's mouth can be disruptive to the dental procedure, as well as uncomfortable for the patient who may experience tissue abrasions and bruising.

[0003] A variety of suction devices have been developed to address some of these issues. United States Patent Publication No. 2004/0197732 describes a suction device that incorporates a clamp for detachably securing the device to a patient's tooth. A suction nozzle is held in position on the clamp which can be further sutured to a suitable point either inside or outside the mouth of the patient for added security.

[0004] United States Patent Publication No. 2012/0237894 describes a dental apparatus for removing fluid from a patient's mouth during a dental procedure. The apparatus comprises an intraoral tip through which saliva is vacuumed within the mouth of the patient. The intraoral tip can be secured to a tooth by a fastener such that the tip can be continuously fixed inside the patient's mouth throughout the dental procedure.

[0005] There remains a continuing need for a convenient, simple, and relatively inexpensive dental suction device that effectively prevents the accumulation of saliva during a dental procedure while being conducive to patient comfort.

[0006] This background information is provided for the purpose of making known
5 information believed by the applicant to be of possible relevance to the present invention. No admission is necessarily intended, nor should be construed, that any of the preceding information constitutes prior art against the present invention.

SUMMARY OF THE INVENTION

[0007] The embodiments of the present disclosure relate to a dental suction device. In accordance with one aspect, there is described a dental suction device comprising:
10 a pliable tube having a first end for connection to a vacuum source and a second end for positioning in a patient's mouth, the second end having a plurality of apertures through which fluid is suctioned from the patient's mouth; one or more pairs of retaining collars, wherein each pair of retaining collars comprises a first retaining collar securely positioned at a certain distance apart from a second retaining collar along the second
15 end of the tube; and a tie connecting each pair of retaining collars so as to create a loop at the second end of the tube, wherein the loop can be hooked around the terminal end of a row of teeth and each tie secured between teeth in the row to secure the device in the patient's mouth.

[0008] In accordance with another aspect, there is described a dental suction device
20 comprising: a pliable tube having a first end for connection to a vacuum source and a second end for positioning in a patient's mouth, the second end terminating in a flared rim and having a plurality of apertures distributed at the second end through which fluid is suctioned from the patient's mouth; one or more pairs of retaining collars, wherein each pair of retaining collars comprises a first retaining collar securely
25 positioned at a certain distance apart from a second retaining collar along the second end of the tube; and a tie connecting each pair of retaining collars so as to create a loop at the second end of the tube, wherein the loop can be hooked around the terminal end

of a row of teeth and each tie secured between teeth in the row to secure the device in the patient's mouth.

[0009] In accordance with a further aspect, there is described a system for managing fluid in a patient's mouth during a dental procedure, comprising: a dental suction device according to embodiments of the present disclosure; and a vacuum source for
5 supplying a suction vacuum to the dental suction device; wherein the dental suction device is connected to the vacuum source at the first end of the pliable tube.

[0010] According to another aspect, there is described a method for managing fluid in a patient's mouth during a dental procedure, comprising: securing a dental suction
10 device according to embodiments of the present disclosure inside the patient's mouth; and activating a vacuum source operably connected to the dental suction device to vacuum suction fluid from the patient's mouth during the dental procedure.

BRIEF DESCRIPTION OF THE DRAWINGS

[0011] These and other features of the invention will become more apparent in the following detailed description in which reference is made to the appended drawings.

15 [0012] **Figure 1** is a perspective view of a dental suction device having a single tie, according to embodiments of the present disclosure;

[0013] **Figure 2** is a perspective view of a dental suction device having a dual tie, according to embodiments of the present disclosure;

20 [0014] **Figure 3A** is a close-up perspective view of the suction end of a dental suction device, according to embodiments of the present disclosure;

[0015] **Figure 3B** is a close-up perspective view of the suction end of a dental suction device, according to alternative embodiments of the present disclosure;

25 [0016] **Figure 4** is a close-up perspective view of a pair of retaining collars and corresponding tie at the suction end of a dental suction device, according to embodiments of the present disclosure;

[0017] **Figure 5** is a schematic view of a dental suction device, according to embodiments of the present disclosure, positioned in a patient's mouth; and

[0018] **Figure 6** is a perspective view of a dental suction device adapted for patient control, according to embodiments of the present disclosure.

DETAILED DESCRIPTION OF THE INVENTION

5 [0019] The dental suction device according to the present disclosure provides a convenient, easy to use, means for managing fluid in a patient's mouth during a dental procedure. According to embodiments of the present disclosure, the dental suction device comprises pliable tubing that can be formed to accommodate the shape of the patient's mouth. The pliable tubing is smooth and flexible thereby minimizing the risk
10 of causing abrasion or bruising to the patient when positioned in the patient's mouth. Furthermore, because the suction device, according to embodiments of the present disclosure, does not require bulky parts or attachments, the device is conducive to patient comfort.

[0020] According to embodiments of the present disclosure, the dental suction device
15 is configured to be looped at the suctioning end of the tube for adjustably securing around the terminal end of a row of teeth in the patient's mouth. In this way, the dental suction device can be maintained and operated in the patient's mouth during a dental procedure. Accordingly, in such embodiments, fluid levels in the patient's mouth can be managed without interrupting the dental professional's flow of work. In certain
20 embodiments, the dental suction device can be configured to allow the patient to control the amount of vacuum suction being supplied to the dental suction device. The patient can thereby directly manage fluid levels in their mouth during a dental procedure.

Definitions

[0021] Unless defined otherwise, all technical and scientific terms used herein have the same meaning as commonly understood by one of ordinary skill in the art to which this invention belongs.

5 [0022] As used herein, the term “disposable” describes articles that are not intended to be restored or reused and which are intended to be discarded after a single use.

[0023] As used herein, the term “rate of fluid removal” refers to the rate at which saliva is being suctioned from a patient's mouth.

10 [0024] As used herein, the term “about” refers to an approximately +/-10% variation from a given value. It is to be understood that such a variation is always included in any given value provided herein, whether or not it is specifically referred to.

[0025] Embodiments of the present disclosure will now be described by reference to **Figs. 1 to 6**, which show representations of the dental suction device according to the present disclosure.

15 [0026] Referring to **Figs. 1 and 2**, a dental suction device **10** of the present disclosure comprises a pliable tube **40** adapted at a first end **30** for connection to a vacuum source **110** by any suitable connector known to those skilled in the art. The dental suction device **10** can be adapted for connection to any vacuum system appropriate for use in dental practice. The second end **20** of the pliable tubing **40** operates as the suction end
20 and is for positioning in a patient's mouth. The second end **20**, or suction end, comprises a plurality of apertures **90** through which fluid, and according to some embodiments particles of debris, is suctioned from the patient's mouth.

[0027] The tube **40** can be made of a semi-rigid polymer including, for example, any suitable plastic, polypropylene, PVC, or polystyrene. The tube **40** is sufficiently rigid
25 to hold its shape yet pliable enough to bend to form the suction end as will be described below. The size of the tube **40** is dependent on the application. For human patients, the tube **40** can have an internal diameter of from about 2 mm to about 10 mm. According to certain embodiments, the dental suction device **10** can be adapted for

veterinary applications and, in such embodiments, a larger sized tube **40** can be used. For example, according to such embodiments, the tube **40** can have an internal diameter of greater than about 10 mm. According to further embodiments, the tube **40** can have an internal diameter of up to about 30 mm.

5 [0028] The apertures **90** as shown in **Figs. 1** and **2**, are evenly distributed at the second end **20** of the dental suction device **10** to form the suction end. The apertures **90** can be in a repeating pattern over the entire second end **20**, or alternatively can partially cover the second end **20**. According to other embodiments, the apertures **90** can be unevenly distributed at the second end **20** of the tube **40** (not shown), so long as
10 sufficient suction can be achieved to create the suction end.

[0029] As shown in **Fig. 3A**, the apertures **90** can be circular in shape. According to embodiments of the present disclosure, the circular shaped apertures can range in size and may have a diameter ranging from about 0.25 mm to about 3 mm. According to some embodiments, particularly in applications relating to veterinary dentistry, the
15 diameter of the apertures can exceed 3 mm. According to further embodiment the diameter of the apertures can be up to about 10 mm.

[0030] According to other embodiments, as shown in **Fig. 3B**, the apertures **95** can comprise a plurality of slits in the tube **40** so long as sufficient suction can be achieved to create the suction end. Persons of skill in the art will appreciate that the apertures
20 can take any shape and size so long as sufficient suction can be achieved to create the suction end.

[0031] The second end **20** of the pliable tube **40** is looped to form the suction end. The length of the second end **20** of the tube **40** must, therefore, be sufficient to allow the second end **20** to form a loop **100**. According to certain embodiments, the length of
25 the second end **20** of the tube **40** can range from about 2 cm to about 20 cm, to form a loop **100** of from about 1 cm to about 10 cm, depending on the size of the patient's mouth. According to some embodiments, particularly in applications relating to veterinary dentistry, the length of the second end **20** of the tube **40** can exceed 20 cm, to form a loop **100** exceeding about 10 cm. According to further embodiments, the

length of the second end **20** of the tube **40** can be up to about 40 cm, to form a loop **100** of up to about 20 cm.

[0032] The loop **100** can be adjusted to any desired size to accommodate a wide range of patients. For example, the loop **100** can be made larger for adults and smaller for children. It is also contemplated that the dental suction device **10** can be used in veterinary dentistry. Accordingly, the loop **100** can further be adjusted to accommodate animals of various sizes. The size and shape of the loop **100** is secured by a pair of retaining collars **50** connected together by a tie **60**. Each retaining collar **50** is positioned along the second end **20** of the tube **40** at a certain distance apart from each other. By increasing the distance between the pair of retaining collars **50**, the size of the loop **100** can be enlarged. By the same token, by decreasing the distance between the pair of retaining collars **50**, the size of the loop **100** can be reduced.

[0033] Each retaining collar **50** is sized to fit securely to the outside of the tube **40** in order to maintain the size and shape of the loop **100** forming the suction end, without the risk of slipping during operation. According to some embodiments, the second end **20** of the tube **40** terminates in a flared rim **80** to prevent a retaining collar **50** positioned at the terminal end of the second end **20** from being dislodged off the tube **40**. According to certain embodiments, the retaining collars **50** have a diameter large enough to be threadably positioned onto the tube **40** and small enough to be retained by the flared rim **80** at the terminal end of the second end **20** of the tube **40**.

[0034] According to certain embodiments, the retaining collar **50** and the pliable tube **40** can be made of a semi-rigid polymer including, for example, any suitable plastic, polypropylene, PVC, and polystyrene. In this way, the retaining collar **50** and the tube **40** may have resilient properties and a tackiness in surface tension to further ensure a secure fit. According to certain embodiments, the materials are tolerant to multiple sterilization using methods typically found in dental practice, to allow the dental suction device **10** to be reused. In other embodiments, the dental suction device **10** is for disposable or single use.

[0035] Each pair of retaining collars **50** is connected together by a tie **60**. When positioned along the tube **40** at the desired distance apart, the pliable tube **40** is bent to connect the pair of retaining collars **50** with the tie **60** and secure the formed loop **100** at the second end **20**. According to embodiments of the present disclosure, the tie **60** can be of any suitable material. For example, the tie **60** can be dental floss. According to certain embodiments, the tie **60** can be made of an elastic material. In some embodiments, the elastic material can be latex or non-latex rubber.

[0036] The tie **60** is adjustably connected to the pair of retaining collars **50** to allow the loop **100** to be tightened and loosened as needed. According to certain embodiments, and as clearly shown in **Fig. 4**, each retaining collar **50** in a pair can comprise a hole **70** through which one end of the tie **60** is respectively threaded to allow each end of the tie **60** to be tightly caught between the interior of the respective retaining collar **50** and the exterior of the tube **40**. In this way, the tie **60** connects the pair of retaining collars **50** such that pulling a free end of the tie **60** causes shortening of the connection between the respective retaining collars **50** in the pair and tightening of the loop **100**. Similarly, releasing the length of the tie **60** between the retaining collars **50** lengthens the connection between the collars **50** causing loosening of the loop **100**.

[0037] According to embodiments of the present disclosure, as shown in **Fig. 5**, the loop **100** forming the suction end of the dental suction device **10** can be adjusted to a suitable size and shape to be hooked around the terminal end of a row of the patient's teeth **130**. Once positioned, the loop **100** can be tightened by pulling the free end of each tie **60** and then securing the connecting parts of each tie **60** between adjacent teeth in the row **130**. In this way, the device **10** is securely positioned in the patient's mouth for removing fluid from the patient's mouth. According to embodiments, the dental suction device **10** is compact and unobtrusive in the tight operating space of a patient's mouth. The dental suction device does not require bulky clamps or fasteners to secure the device in position in the patient's mouth, accordingly, the suction device **10** of the present disclosure can remain in the patient's mouth during a dental procedure without disruption to the dental professional.

[0038] The dental suction device **10**, as shown in **Fig. 5**, can be secured to the patient's teeth **130** by two pairs of retaining collars **50** connected between teeth by a respective tie **60**. Further embodiments of the dental suction device **10** can include a single pair of retaining collars **50** (**Fig. 1**), three pairs of retaining collars **50**, or more
5 depending on the size of the patient's mouth, the type of dental procedure being carried out, and the location that the vacuum suction is needed in the mouth.

[0039] The dental suction device **10**, according to certain embodiments, can be adapted to be directly controlled by the patient during a dental procedure. Referring to **Fig. 6**, such embodiments can further include a valve **120** located on the tube **40**
10 between the first **30** and second **20** ends. The valve **120** is configured to modulate the rate of fluid removal from the patient's mouth by opening and closing, or partially obstructing, the passageway through the tube **40**. In one embodiment, the valve **120** has a plurality of operating positions: in a closed position, no flow passes through the valve **120**, in a partially open position, some flow passes through the valve **120** and in
15 an open position, a maximum flow passes through the valve **120**. According to certain embodiments, the valve **120** can be movable between the operating positions by a flow control switch that is operable by the patient. According to such embodiments, the valve **120** may be operable by one hand of the patient. The flow control switch is in communication with the valve **120** and enables the patient to control the rate of fluid
20 removal from their mouth during a dental procedure by selecting the desired operating position of the valve **120**.

[0040] During a dental procedure, the operating positions of the valve **120** can regulate the rate of fluid removal from the patient's mouth. For example, the valve **120** may be set in a partially open position to allow a pre-determined amount of flow to
25 pass through the valve **120**. In alternative embodiments, the operating positions of the valve **120** may be continuous between the closed position and the open position so that any amount of flow may be allowed to pass through the valve **120**.

[0041] In one embodiment, the flow control switch can be a mechanical switch that physically moves the valve **120** between the plurality of operating positions. In one
30 aspect, the mechanical switch is mounted on the tube **40** and applies pressure directly to

the tube **40** adjusting the amount of flow through the tube **40**. Mechanical flow control switches are well known in the art and therefore will not be described further here. In another embodiment, the flow control switch can be an electrical switch that actuates the valve **120**. The electrical switch may include “up” and “down” buttons that actuate the valve **120** between the open and closed positions in increments having a pre-determined size. Electrical flow control switches are well known in the art and therefore will not be described further here.

[0042] The simple design of the dental suction device **10** according to embodiments described herein make the device **10** amenable to operate with existing dental vacuum systems. According to certain embodiments, therefore, a system for managing fluid in a patient’s mouth during a dental procedure comprises the dental suction device **10** described herein in combination with a vacuum source **110** for supplying a suction vacuum to the dental suction device **10**.

[0043] To operate the dental suction device **10**, according to embodiments of the present disclosure, the suction end formed at the second end **20** of the dental device **10** is placed inside a patient's mouth. Specifically, the loop **100** forming the suction end is secured within the mouth by adjusting the size and shape of the loop **100** to securely hook around the terminal end of a row of the patient’s teeth **130**. The modular nature of the device **10** further allows the dental professional to adjust the size and shape of the loop **100** to suit the particular patient. For example, pairs of retaining collars **50** can be added or removed as needed to. According to certain embodiments, more than one device **10** can be positioned and operated in a patient’s mouth simultaneously. For example, a device **10** can be secured to the terminal end of either or both sides of a patient’s upper and/or lower row of teeth **130**.

[0044] Once the second suction end **20** of the device **10** is secured in the patient’s mouth, the first end **30** of the tube **40** extends from the patient’s mouth and across the patient’s body to connect to the vacuum source **110**. According to one embodiment, the vacuum source **110** is turned on during a dental procedure at a suction pressure sufficient to effectively remove fluid from the patient’s mouth at a low rate of fluid removal, more specifically at a rate of fluid removal about the salivary flow rate of the

patient. Fluid within a patient's mouth flows into the tube **40** through the apertures **90** and is evacuated by standard dental waste practices. In the event an aperture **90** becomes blocked, the plurality of other apertures **90** distributed over the second end **20** can compensate for the blockage and maintain effective operation.

5 **[0045]** According to certain embodiments, the patient can directly control the rate of fluid removal by manipulating the valve **120**. The patient may operate the valve **120** to either increase or decrease the rate of fluid removal as desired according to their comfort. The rate of fluid removal from a patient's mouth is generally at a low rate of fluid removal so that over-drying of the patient's mouth does not occur. More
10 desirably, the rate of fluid removal is about equivalent to the salivary flow rate. Typical salivary flow rates range from between about 0.1 mL/minute and about 0.6 mL/minute, however, a person skilled in the art would understand that salivary flow rates vary between patients.

[0046] The disclosures of all patents, patent applications, publications and database
15 entries referenced in this specification are hereby specifically incorporated by reference in their entirety to the same extent as if each such individual patent, patent application, publication and database entry were specifically and individually indicated to be incorporated by reference.

[0047] Although the invention has been described with reference to certain specific
20 embodiments, various modifications thereof will be apparent to those skilled in the art without departing from the spirit and scope of the invention. All such modifications as would be apparent to one skilled in the art are intended to be included within the scope of the following claims.

THE EMBODIMENTS OF THE INVENTION IN WHICH AN EXCLUSIVE PROPERTY OR PRIVILEGE IS CLAIMED ARE DEFINED AS FOLLOWS:

1. A dental suction device comprising:

a pliable tube having a first end for connection to a vacuum source and a second end for positioning in a patient's mouth, the second end having a plurality of apertures through which fluid is suctioned from the patient's mouth;

one or more pairs of retaining collars, wherein each pair of retaining collars comprises a first retaining collar securely positioned at a certain distance apart from a second retaining collar along the second end of the tube; and

a tie connecting each pair of retaining collars so as to create a loop at the second end of the tube, wherein the loop can be hooked around the terminal end of a row of teeth and each tie secured between teeth in the row to secure the device in the patient's mouth.
2. The dental suction device according to claim 1, wherein the second end of the pliable tube terminates in a flared rim.
3. A dental suction device comprising:

a pliable tube having a first end for connection to a vacuum source and a second end for positioning in a patient's mouth, the second end terminating in a flared rim and having a plurality of apertures distributed at the second end through which fluid is suctioned from the patient's mouth;

one or more pairs of retaining collars, wherein each pair of retaining collars comprises a first retaining collar securely positioned at a certain distance apart from a second retaining collar along the second end of the tube; and

a tie connecting each pair of retaining collars so as to create a loop at the second end of the tube, wherein the loop can be hooked around the terminal end of a row of teeth and each tie secured between teeth in the row to secure the device in the patient's mouth.

4. The dental suction device according to any one of claims 1 to 3, wherein the tie is adjustably connected to the pair of retaining collars to allow tightening and loosening of the second end of the tube around the row of teeth.
5. The dental suction device according to claim 4, wherein each retaining collar in the pair comprises a hole through which one end of the tie is respectively threaded to allow each end of the tie to be tightly caught between the interior of the respective retaining collar and the exterior of the tube, wherein the tie connects the pair of retaining collars such that pulling or releasing a free end of the tie causes shortening or lengthening of the connection between the respective retaining collars in the pair, respectively.
6. The dental suction device according to any one of claims 1 to 5, wherein the tie is dental floss.
7. The dental suction device according to any one of claims 1 to 5, wherein the tie is an elastic material.
8. The dental suction device according to claim 7, wherein the elastic material is latex or non-latex rubber.
9. The dental suction device according to any one of claims 2 to 8, wherein the retaining collars have a diameter large enough to be threadably positioned onto the tube and small enough to be retained by the flared rim on the second end of the tube.
10. The dental suction device according to any one of claims 1 to 9, wherein the retaining collars comprise a resilient material.
11. The dental suction device according to any one of claims 1 to 10, wherein the device comprises a single pair of retaining collars.
12. The dental suction device according to any one of claims 1 to 10, wherein the device comprises two pairs of retaining collars.
13. The dental suction device according to any one of claims 1 to 12, wherein the plurality of apertures at the second end of the tube are circular in shape.

14. The dental suction device according to claim 13, wherein the diameter of the apertures is from about 0.25 mm to about 3 mm.
15. The dental suction device according to any one of claims 1 to 12, wherein the plurality of apertures at the second end of the tube are slits.
16. The dental suction device according to any one of claims 1 to 15, wherein the apertures are evenly distributed at the second end of the tube.
17. The dental suction device according to any one of claims 1 to 15, wherein the apertures are unevenly distributed at the second end of the tube.
18. The dental suction device according to any one of claims 1 to 17, wherein the length of the second end of the tube is sufficient to allow the second end to form a loop.
19. The dental suction device according to claim 18, wherein the length of the second end of the tube is from about 2 cm to about 20 cm to form a loop from about 1 cm to about 10 cm.
20. The dental suction device according to any one of claims 1 to 19, wherein the tube has an internal diameter of from about 2 mm to about 10 mm.
21. The dental suction device according to any one of claims 1 to 20, further comprising a valve for modulating the rate of fluid removal from the patient's mouth.
22. The dental suction device according to claim 21, wherein the valve is located between the first and second end of the pliable tube.
23. The dental suction device according to claim 21, wherein the valve has a plurality of operating positions and is moveable between said operating positions.
24. The dental suction device according to claim 21, wherein the valve is operable by the patient.
25. A system for managing fluid in a patient's mouth during a dental procedure, comprising:

a dental suction device according to any one of claims 1 to 24; and

a vacuum source for supplying a suction vacuum to the dental suction device;

wherein the dental suction device is connected to the vacuum source at the first end of the pliable tube.

26. A method for managing fluid in a patient's mouth during a dental procedure, comprising:

securing a dental suction device according to any one of claims 1 to 24 inside the patient's mouth; and

activating a vacuum source operably connected to the dental suction device to vacuum suction fluid from the patient's mouth during the dental procedure.

27. The method according to claim 26, wherein the amount of vacuum suction supplied to the dental suction device is controllable by the patient.

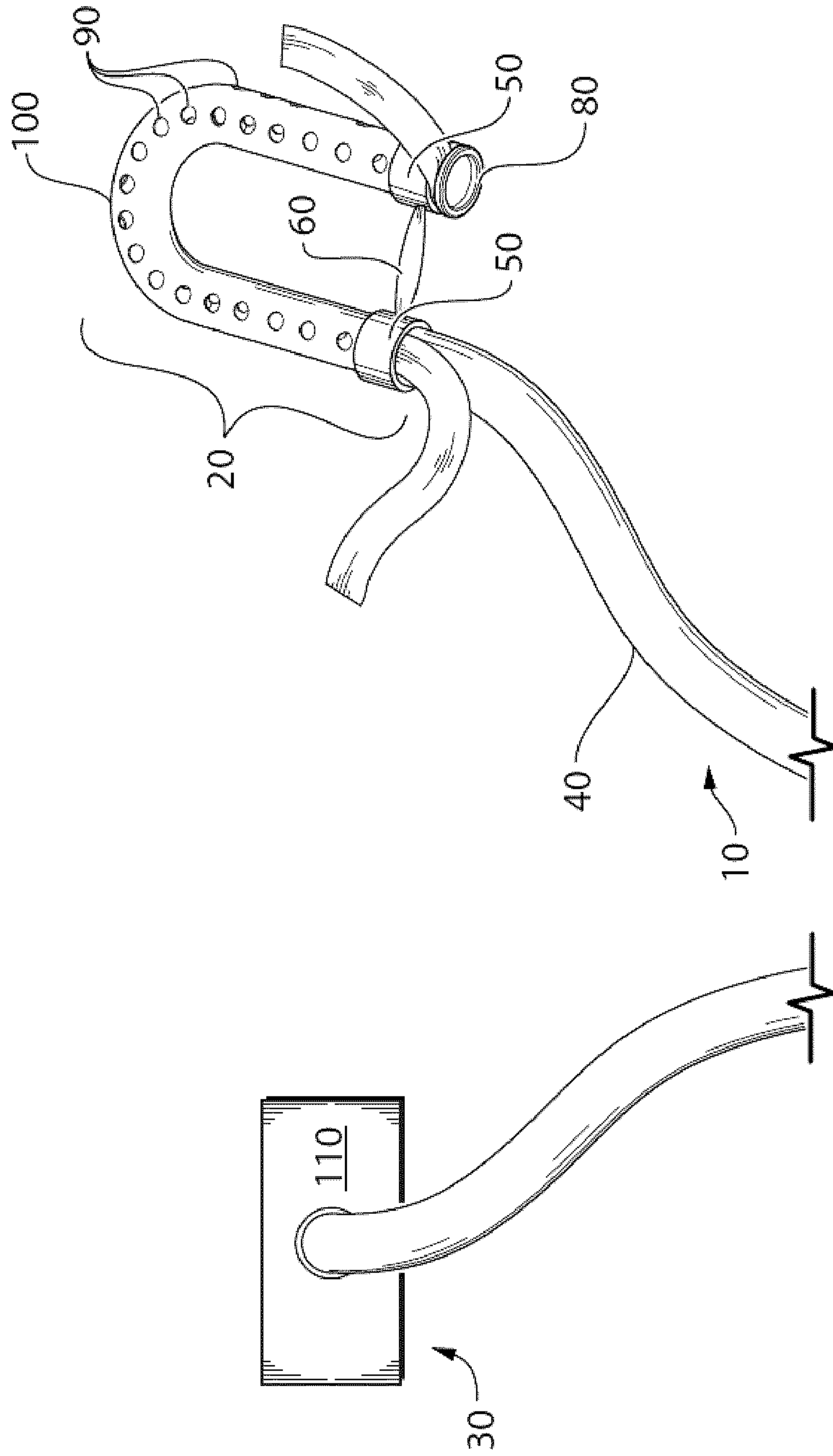

FIG. 1

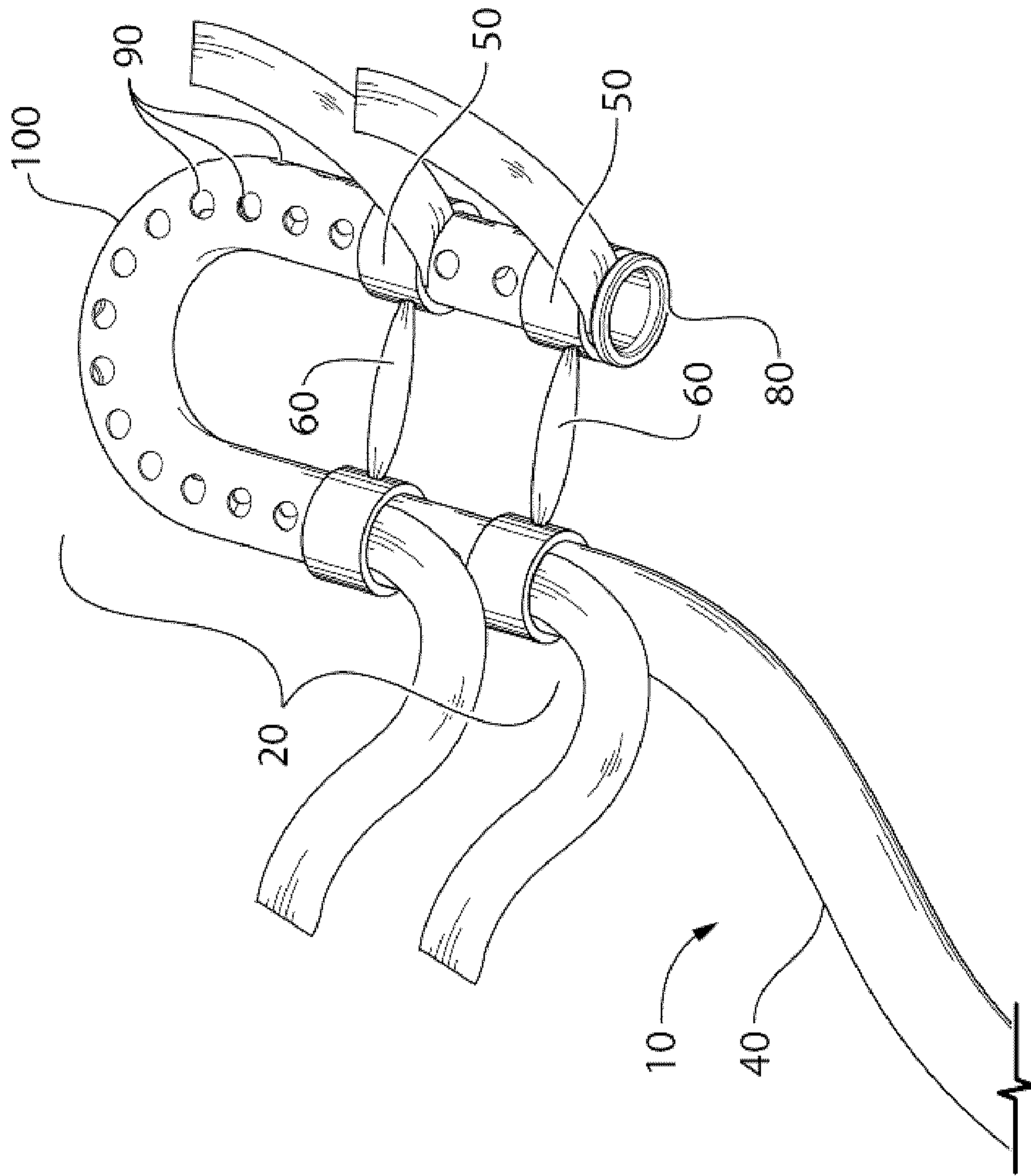

FIG. 2

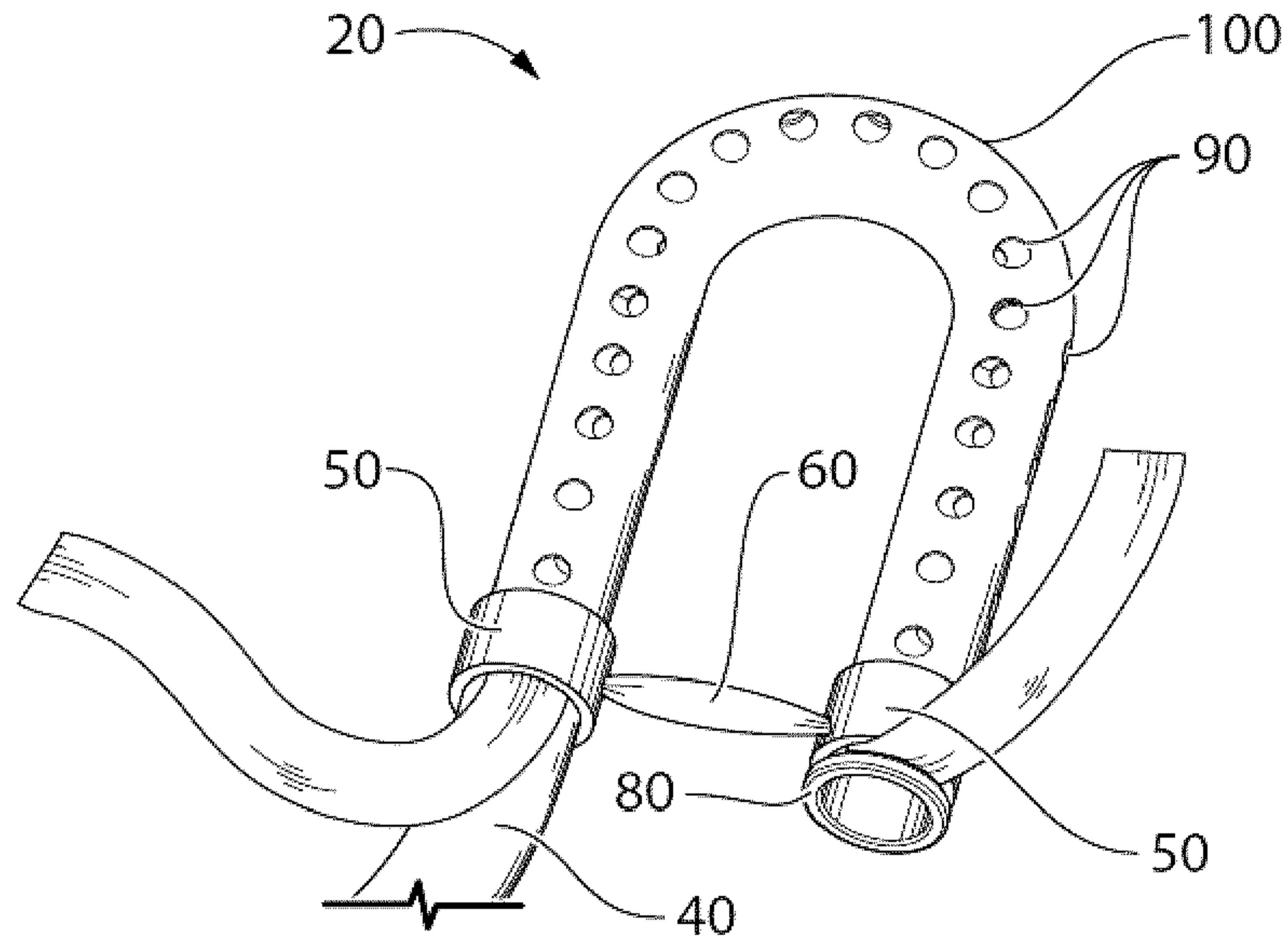

FIG. 3A

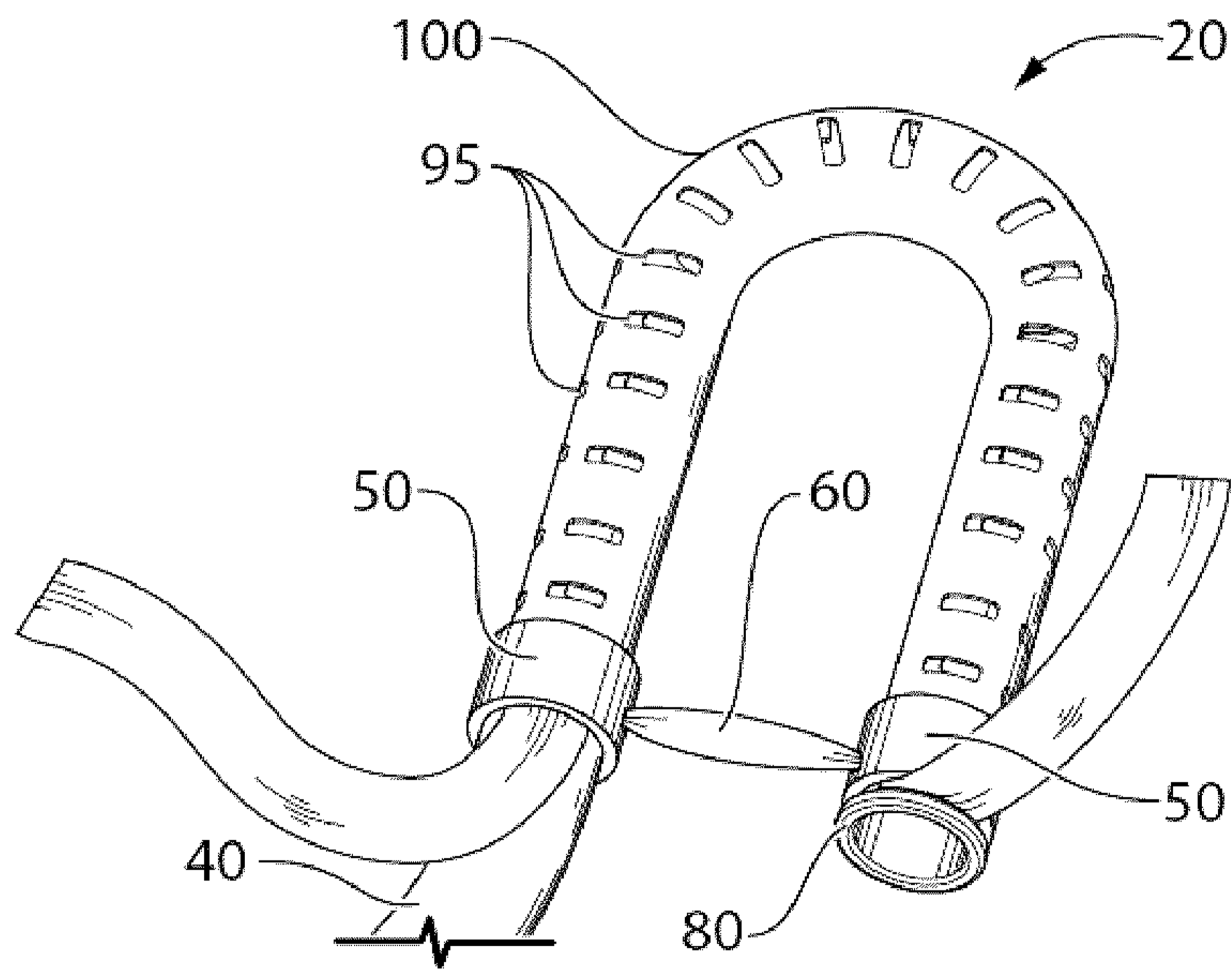

FIG. 3B

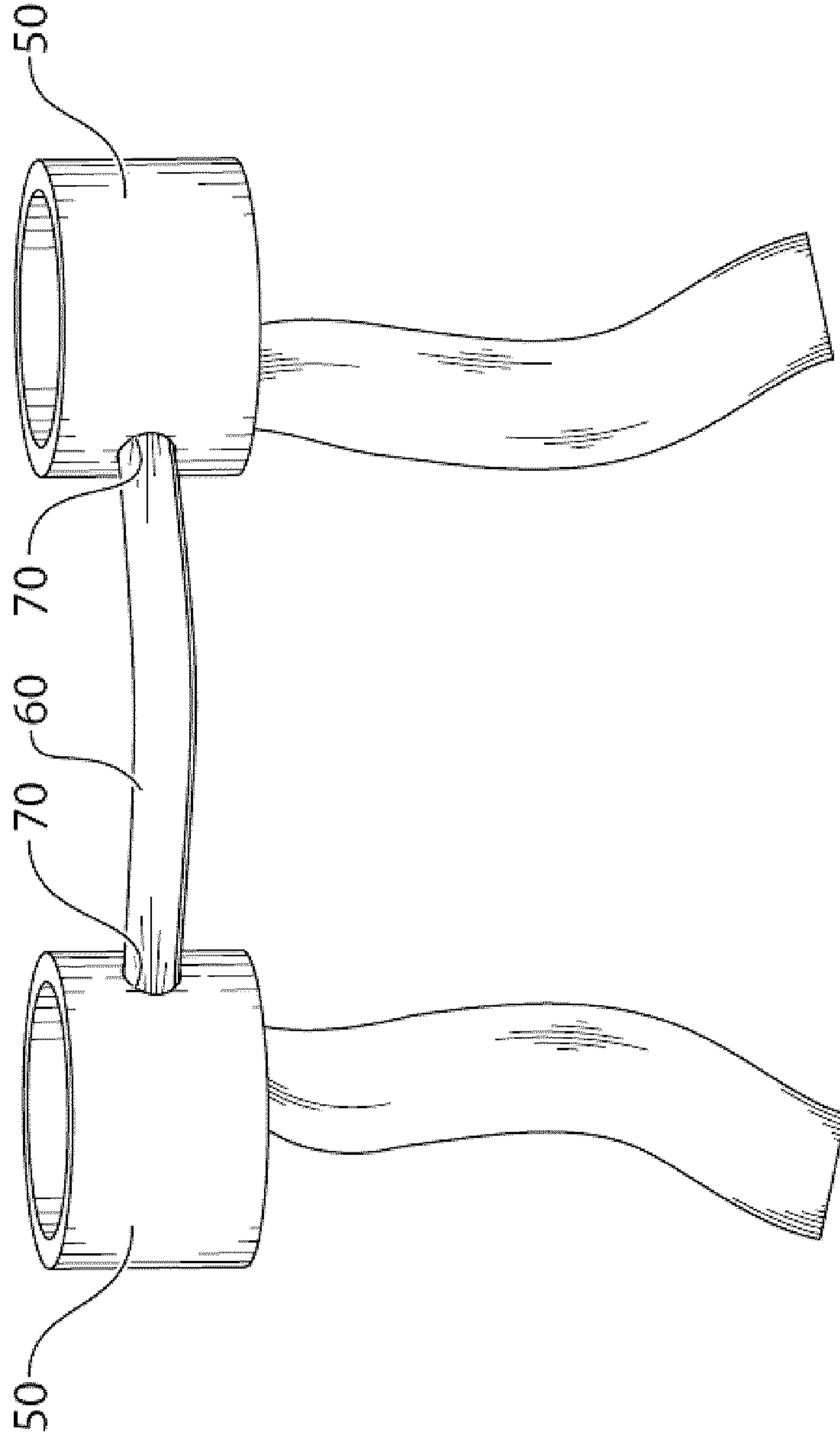

FIG.4

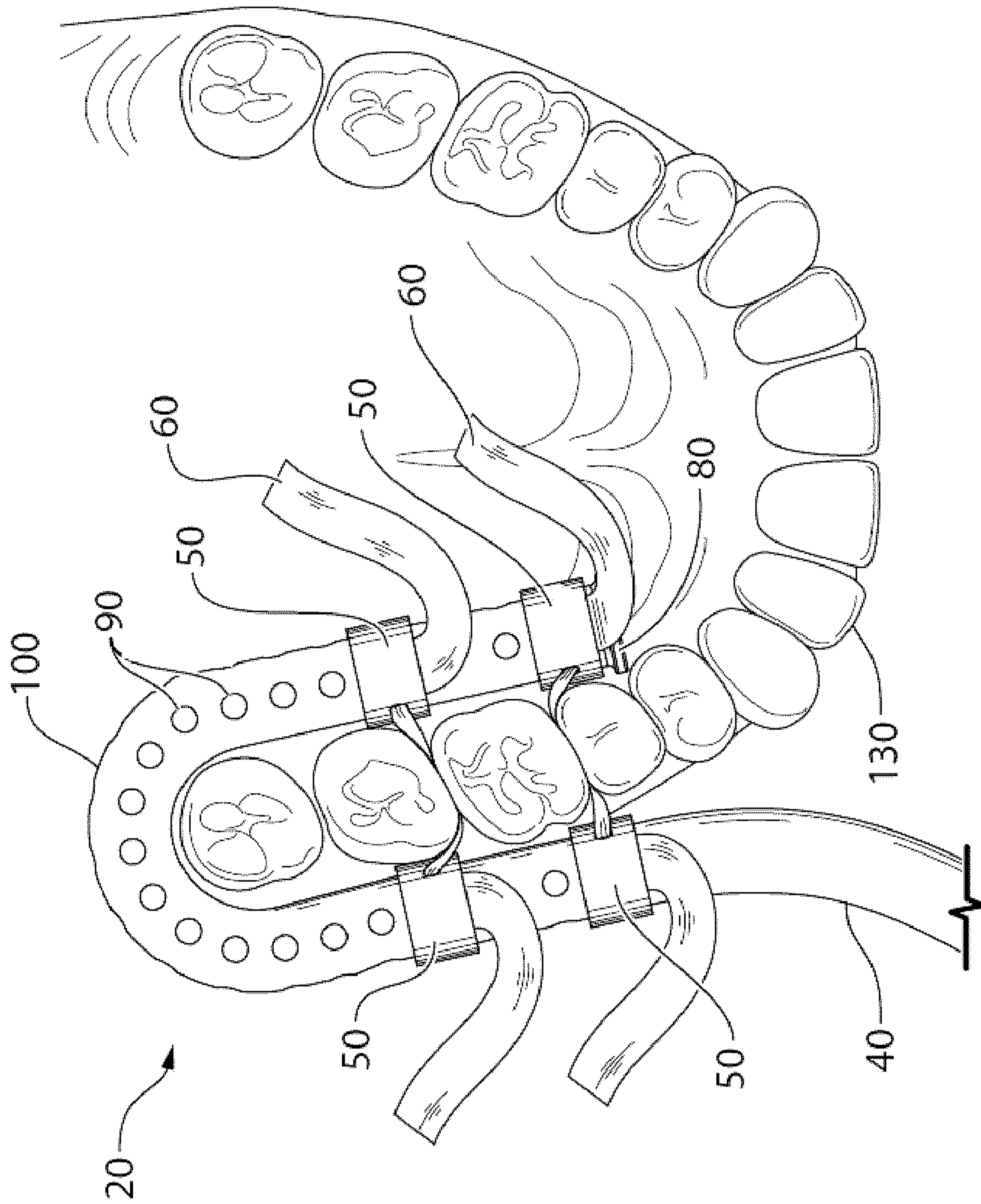

FIG. 5

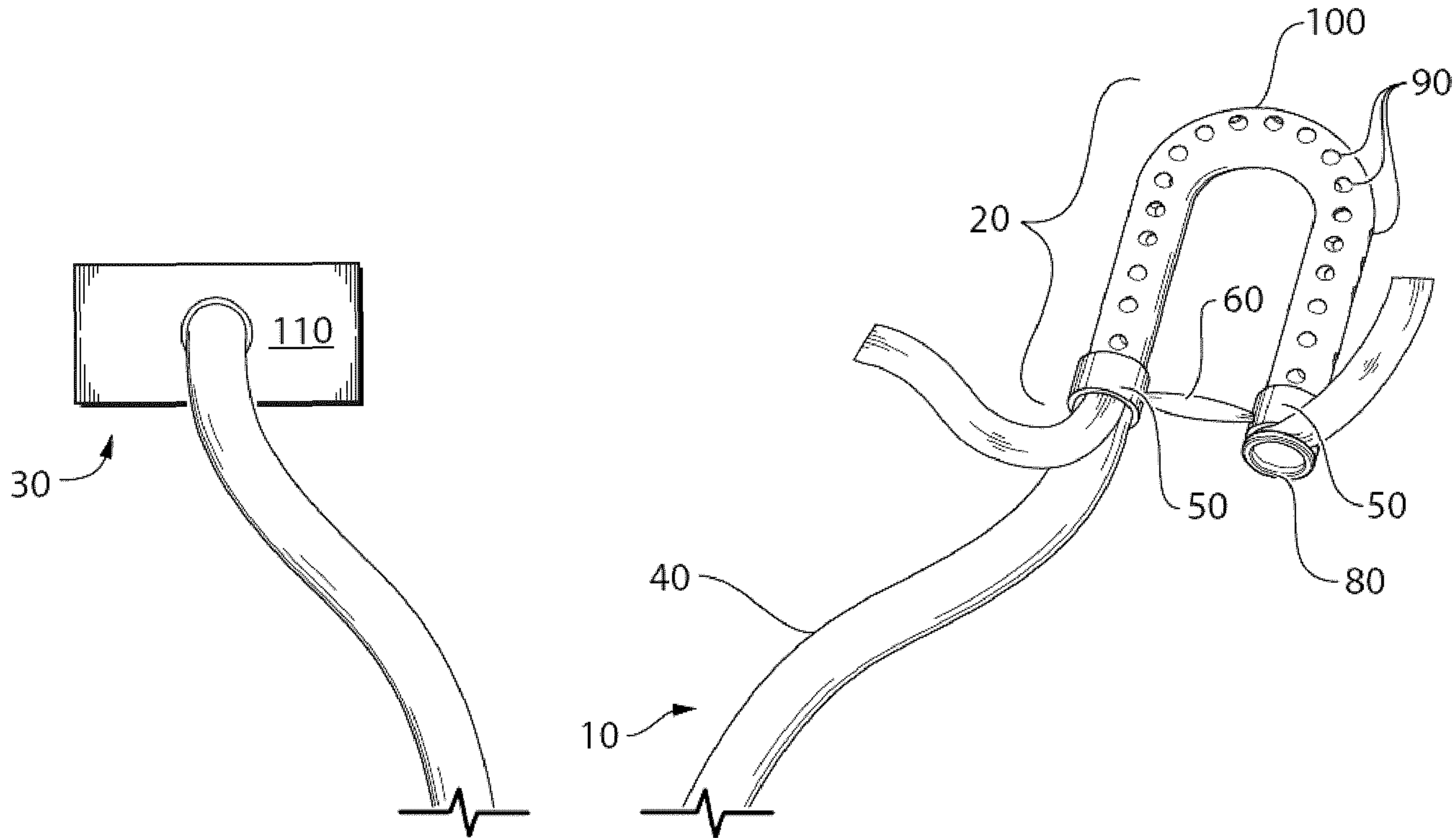

FIG. 1