

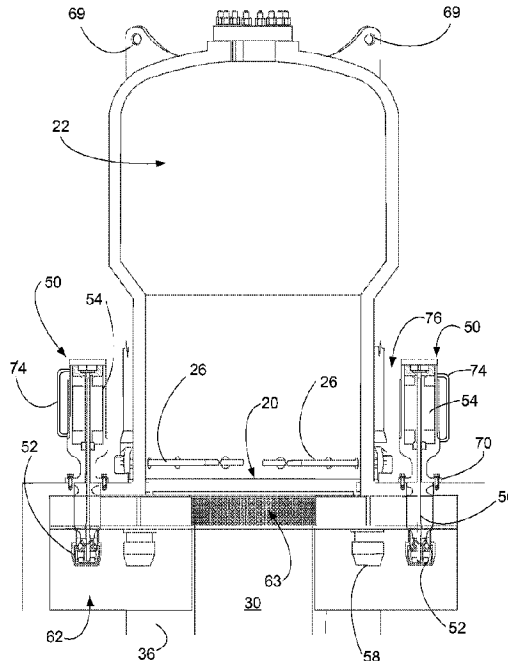

(86) Date de dépôt PCT/PCT Filing Date: 2012/09/28
 (87) Date publication PCT/PCT Publication Date: 2013/06/27
 (45) Date de délivrance/Issue Date: 2020/12/15
 (85) Entrée phase nationale/National Entry: 2014/04/23
 (86) N° demande PCT/PCT Application No.: US 2012/057840
 (87) N° publication PCT/PCT Publication No.: 2013/095742
 (30) Priorité/Priority: 2011/10/26 (US13/282,217)

(51) Cl.Int./Int.Cl. *G21C 15/24* (2006.01),
G21C 1/09 (2006.01)
 (72) Inventeur/Inventor:
SHARGOTS, SCOTT J., US
 (73) Propriétaire/Owner:
BWXT MPOWER, INC., US
 (74) Agent: RIDOUT & MAYBEE LLP

(54) Titre : REACTEUR A EAU SOUS PRESSION AYANT UNE SECTION DE CUVE SUPERIEURE FOURNISSANT A LA FOIS UNE REGULATION DE PRESSION ET D'ECOULEMENT
 (54) Title: PRESSURIZED WATER REACTOR WITH UPPER VESSEL SECTION PROVIDING BOTH PRESSURE AND FLOW CONTROL



(57) **Abrégé/Abstract:**

A pressurized water reactor (PWR) includes a vertical cylindrical pressure vessel having a lower portion containing a nuclear reactor core and a vessel head defining an integral pressurizer. A reactor coolant pump (RCP) mounted on the vessel head includes an impeller inside the pressure vessel, a pump motor outside the pressure vessel, and a vertical drive shaft connecting the motor and impeller. The drive shaft does not pass through the integral pressurizer. The drive shaft passes through a vessel penetration of the pressure vessel that is at least large enough for the impeller to pass through.

(12) INTERNATIONAL APPLICATION PUBLISHED UNDER THE PATENT COOPERATION TREATY (PCT)

(19) World Intellectual Property
Organization
International Bureau(10) International Publication Number
WO 2013/095742 A3(43) International Publication Date
27 June 2013 (27.06.2013)

(51) International Patent Classification:

G21C 15/25 (2006.01) G21C 19/28 (2006.01)
G21C 19/20 (2006.01)

(21) International Application Number:

PCT/US2012/057840

(22) International Filing Date:

28 September 2012 (28.09.2012)

(25) Filing Language:

English

(26) Publication Language:

English

(30) Priority Data:

13/282,217 26 October 2011 (26.10.2011) US

(71) Applicant: **BABCOCK & WILCOX NUCLEAR ENERGY, INC.** [US/US]; 800 Main Street, Lynchburg, VA 24504 (US).(72) Inventor: **SHARGOTS, Scott, J.**; 107 Tyler Terrace, Forest, VA 24551 (US).(74) Agent: **SEYMOUR, Michael, J.**; Babcock & Wilcox Power Generation Group, Inc., Law Dept-Intellectual Property, 20 S. Van Buren Avenue, Barberton, OH 44202 (US).

(81) Designated States (unless otherwise indicated, for every kind of national protection available): AE, AG, AL, AM, AO, AT, AU, AZ, BA, BB, BG, BH, BN, BR, BW, BY,

BZ, CA, CH, CL, CN, CO, CR, CU, CZ, DE, DK, DM, DO, DZ, EC, EE, EG, ES, FI, GB, GD, GE, GH, GM, GT, HN, HR, HU, ID, IL, IN, IS, JP, KE, KG, KM, KN, KP, KR, KZ, LA, LC, LK, LR, LS, LT, LU, LY, MA, MD, ME, MG, MK, MN, MW, MX, MY, MZ, NA, NG, NI, NO, NZ, OM, PA, PE, PG, PH, PL, PT, QA, RO, RS, RU, RW, SC, SD, SE, SG, SK, SL, SM, ST, SV, SY, TH, TJ, TM, TN, TR, TT, TZ, UA, UG, US, UZ, VC, VN, ZA, ZM, ZW.

(84) Designated States (unless otherwise indicated, for every kind of regional protection available): ARIPO (BW, GH, GM, KE, LR, LS, MW, MZ, NA, RW, SD, SL, SZ, TZ, UG, ZM, ZW), Eurasian (AM, AZ, BY, KG, KZ, RU, TJ, TM), European (AL, AT, BE, BG, CH, CY, CZ, DE, DK, EE, ES, FI, FR, GB, GR, HR, HU, IE, IS, IT, LT, LU, LV, MC, MK, MT, NL, NO, PL, PT, RO, RS, SE, SI, SK, SM, TR), OAPI (BF, BJ, CF, CG, CI, CM, GA, GN, GQ, GW, ML, MR, NE, SN, TD, TG).

Published:

- with international search report (Art. 21(3))
- before the expiration of the time limit for amending the claims and to be republished in the event of receipt of amendments (Rule 48.2(h))

(88) Date of publication of the international search report:

15 August 2013

(54) Title: PRESSURIZED WATER REACTOR WITH UPPER VESSEL SECTION PROVIDING BOTH PRESSURE AND FLOW CONTROL

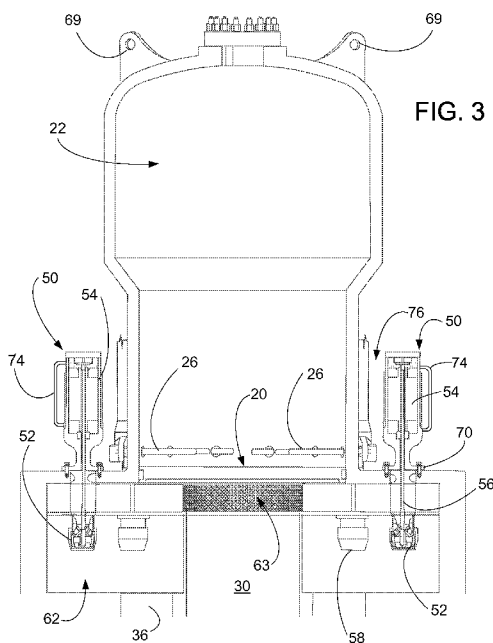

(57) Abstract: A pressurized water reactor (PWR) includes a vertical cylindrical pressure vessel having a lower portion containing a nuclear reactor core and a vessel head defining an integral pressurizer. A reactor coolant pump (RCP) mounted on the vessel head includes an impeller inside the pressure vessel, a pump motor outside the pressure vessel, and a vertical drive shaft connecting the motor and impeller. The drive shaft does not pass through the integral pressurizer. The drive shaft passes through a vessel penetration of the pressure vessel that is at least large enough for the impeller to pass through.

PRESSURIZED WATER REACTOR WITH UPPER VESSEL SECTION PROVIDING BOTH PRESSURE AND FLOW CONTROL

BACKGROUND

[0001] The following relates to the nuclear reactor arts, electrical power generation arts, nuclear reactor control arts, nuclear electrical power generation control arts, thermal management arts, and related arts.

[0002] In nuclear reactor designs for steam generation, such as boiling water reactor (BWR) and pressurized water reactor (PWR) designs, a radioactive reactor core is immersed in primary coolant water at or near the bottom of a pressure vessel. In BWR designs heat generated by the reactor core boils the primary coolant water creating steam that is extracted by components (e.g., steam separators, steam dryer, or so forth) located at or near the top of the pressure vessel. In PWR designs the primary coolant is maintained in a compressed or subcooled liquid phase and is either flowed out of the pressure vessel into an external steam generator, or a steam generator is located within the pressure vessel (sometimes called an "integral PWR" design). In either design, heated primary coolant water heats secondary coolant water in the steam generator to generate steam. An advantage of the PWR design is that the steam comprises secondary coolant water that is not exposed to the radioactive reactor core.

[0003] In either a BWR design or a PWR design, the primary coolant flows through a closed circulation path. Primary coolant water flowing upward through the reactor core is heated and rises through a central region to the top of the reactor, where it reverses direction and flows downward back to the reactor core through a downcomer annulus defined between the pressure vessel and a concentric riser structure. This is a natural convection flow circuit for such a reactor configuration. However, for higher power reactors it is advantageous or necessary to supplement or supplant the natural convection with motive force provided by electromechanical reactor coolant pumps.

- 2 -

[0004] In a conventional approach, glandless pumps are used, in which a unitary drive shaft/impeller subassembly is rotated by a pump motor. This design has the advantage of not including any seals at the drive shaft/impeller connection (hence the name “glandless”). For nuclear reactors, a common implementation is to provide a unitary reactor coolant pump comprising the sealless drive shaft/impeller subassembly, the motor (including the stator, a rotor magnet or windings, and suitable bearings or other drive shaft couplings), and a supporting flange that supports the motor and includes a graphalloy seal through which the drive shaft passes to connect the pump motor with the impeller. The reactor coolant pump is installed by inserting the impeller through an opening in the reactor pressure vessel and securing the flange over the opening. When installed, the impeller is located inside the pressure vessel and the pump motor is located outside of the pressure vessel (and preferably outside of any insulating material disposed around the pressure vessel). Although the motor is outside of the pressure vessel, sufficient heat still transfers to the pump motor so that dedicated motor cooling is typically provided in the form of a heat exchanger or the like. External placement of the pump motor simplifies electrical power connection and enables the pump motor to be designed for a rated temperature substantially lower than that of the primary coolant water inside the pressure vessel. Only the impeller and the impeller end of the drive shaft penetrate inside the pressure vessel.

[0005] Disclosed herein are improvements that provide various benefits that will become apparent to the skilled artisan upon reading the following.

BRIEF SUMMARY

[0006] In one aspect of the disclosure, an apparatus comprises a pressurized water reactor (PWR) including: a cylindrical pressure vessel with its cylinder axis oriented vertically; a nuclear reactor core disposed in the cylindrical pressure vessel; a separator plate disposed in the cylindrical pressure vessel that separates the pressure vessel to define an integral pressurizer containing a pressurizer volume disposed above the separator plate and a reactor vessel portion defining a reactor volume disposed below the separator plate and containing the nuclear reactor core,

- 3 -

wherein the separator plate restricts but does not completely cut off fluid communication between the pressurizer volume and the reactor volume; and a reactor coolant pump including (i) an impeller disposed inside the pressure vessel in the reactor volume, (ii) a pump motor disposed outside of the pressure vessel, and (iii) a drive shaft operatively connecting the pump motor with the impeller, wherein (1) at least a portion of the pump motor is disposed above the separator plate, (2) no portion of the reactor coolant pump is disposed in the pressurizer volume, and (3) the drive shaft passes through an opening in the pressure vessel that is at least large enough to pass the impeller.

[0007] In another aspect of the disclosure, a method comprises installing a reactor coolant pump comprising a pump motor, a driveshaft, an impeller, and a mounting flange on a pressurized water reactor (PWR) comprising a pressure vessel and a nuclear reactor core disposed in the pressure vessel, the installing including: pre-assembling the pump motor, the driveshaft, the impeller, and the mounting flange outside of the pressure vessel to form a pump assembly as a unit disposed outside of the pressure vessel in which the pump motor is connected with the impeller by the driveshaft; inserting the impeller and the driveshaft of the pump assembly through an opening of the pressure vessel while the pump motor remains outside of the pressure vessel; and securing the flange of the pump assembly to an outside of the pressure vessel to mount the pump assembly on the pressure vessel; wherein the inserting and securing mounts the pump assembly on the pressure vessel with the drive shaft of the pump assembly oriented vertically.

[0008] In another aspect of the disclosure, the reactor coolant pump of the immediately preceding paragraph further comprises a pump diffuser that is not a component of the unitary pump assembly formed by the pre-assembling, and the installing of the immediately preceding paragraph further comprises disposing the pump diffuser inside the pressure vessel in an operation other than the inserting and the securing operations.

[0009] In another aspect of the disclosure, an apparatus comprises a reactor coolant pump including a pump assembly and a pump diffuser. The pump assembly includes a pump motor, an impeller, and a driveshaft that operatively connects the pump motor and the impeller as said pump assembly. The pump diffuser is

- 4 -

configured to receive the impeller. The pump diffuser is not secured with the pump assembly.

[0010] In another aspect of the disclosure, an apparatus comprises a reactor coolant pump as set forth in the immediately preceding paragraph, and a pressurized water reactor (PWR) including a cylindrical pressure vessel with its cylinder axis oriented vertically, a nuclear reactor core disposed in the cylindrical pressure vessel, and a separator plate disposed in the cylindrical pressure vessel that separates the pressure vessel to define an integral pressurizer volume disposed above the separator plate and a reactor vessel portion containing the nuclear reactor core disposed below the separator plate, The reactor coolant pump is mounted on the cylindrical pressure vessel of the PWR with the impeller disposed in the pump diffuser and with at least a portion of the pump motor being disposed above the separator plate. No portion of the reactor coolant pump passes through the integral pressurizer volume.

[0011] In another aspect of the disclosure, an apparatus comprises a reactor coolant pump and a pressurized water reactor (PWR). The reactor coolant pump includes a pump motor, an impeller, a driveshaft that operatively connects the pump motor and the impeller, and a pump diffuser. The pump motor, the impeller, the driveshaft, and the pump diffuser are secured together as a unitary pump assembly with the impeller disposed in the pump diffuser. The PWR includes a cylindrical pressure vessel with its cylinder axis oriented vertically, a nuclear reactor core disposed in the cylindrical pressure vessel, and a separator plate disposed in the cylindrical pressure vessel that separates the pressure vessel to define an integral pressurizer volume disposed above the separator plate and a reactor vessel portion containing the nuclear reactor core disposed below the separator plate. The unitary pump assembly is mounted on the cylindrical pressure vessel of the PWR with at least a portion of the pump motor disposed above the separator plate and with no portion of the reactor coolant pump passing through the integral pressurizer volume.

BRIEF DESCRIPTION OF THE DRAWINGS

[0012] The invention may take form in various components and arrangements of components, and in various process operations and arrangements of process

- 5 -

operations. The drawings are only for purposes of illustrating preferred embodiments and are not to be construed as limiting the invention.

[0013] FIGURE 1 diagrammatically shows a side sectional view of a pressurized water reactor (PWR) including an integral pressurizer and reactor coolant pumps (RCPs).

[0014] FIGURE 2 diagrammatically shows a perspective view of the upper vessel section of the PWR of FIGURE 1.

[0015] FIGURE 3 diagrammatically shows a side sectional view of the vessel head region of the PWR of FIGURE 1 including the integral pressurizer and RCPs.

[0016] FIGURE 4 diagrammatically shows a side sectional view of one of the reactor coolant pumps (RCPs).

[0017] FIGURE 5 diagrammatically shows a perspective view of the upper vessel section of the PWR of FIGURE 1 with the closure opened to remove the vessel head from the remainder of the vessel, and with the vessel head and remainder of the vessel both tilted to reveal selected internal components.

[0018] FIGURES 6 and 7 diagrammatically shows a perspective view and enlarged sectional perspective view, respectively, of an alternative embodiment of the upper vessel section that omits the closure for removing the vessel head and that employs a differently shaped integral pressurizer.

[0019] FIGURE 8 diagrammatically shows a perspective view of an alternative embodiment of the vessel head region of the PWR of FIGURE 1 that includes another alternative RCP embodiment.

DETAILED DESCRIPTION OF THE PREFERRED EMBODIMENTS

[0020] With reference to FIGURES 1-4, a pressurized water reactor (PWR) includes a cylindrical pressure vessel **10**. As used herein, the phrase "cylindrical pressure vessel" indicates that the pressure vessel has a generally cylindrical shape, but may in some embodiments deviate from a mathematically perfect cylinder. For example, the illustrative cylindrical pressure vessel **10** has a circular cross-section of varying diameter along the length of the cylinder, and has rounded ends, and includes various vessel penetrations, vessel section flange connections, and so forth. The cylindrical pressure vessel **10** is mounted in an upright position having an

upper end **12** and a lower end **14**. However, it is contemplated for the upright position to deviate from exact vertical orientation of the cylinder axis. For example, if the PWR is disposed in a maritime vessel then it may be upright but with some tilt, which may vary with time, due to movement of the maritime vessel on or beneath the water. The PWR further includes a diagrammatically indicated radioactive nuclear reactor core **16** comprising a mass of fissile material, such as a material containing uranium oxide (UO₂) that is enriched in the fissile ²³⁵U isotope, arranged fuel rod bundles or so forth disposed in a fuel basket or other support assembly configured to mount in suitable mounting brackets or retention structures of the pressure vessel **10** (core mounting features not shown). Reactivity control is provided by a diagrammatically indicated control rod system **18**, typically comprises assemblies of control rods that are mounted on connecting rods, spiders, or other support elements. The control rods comprise a neutron absorbing material and the control rod assemblies (CRA's) are operatively connected with control rod drive mechanism (CRDM) units that controllably insert or withdraw the control rods into or out of the reactor core **16** to control or stop the chain reaction. As with the reactor core **16**, the control rod system **18** is shown diagrammatically and individual components such as individual control rods, connecting rods, spiders, and CRDM units are not shown. The diagrammatically illustrated control rod system is an internal system in which the CRDM units are disposed inside the pressure vessel **10**. Some illustrative examples of internal control rod system designs include: Stambaugh et al., "Control Rod Drive Mechanism for Nuclear Reactor", U.S. Pub. No. 2010/0316177 A1 published Dec. 16, 2010; and Stambaugh et al., "Control Rod Drive Mechanism for Nuclear Reactor", Int'l Pub. WO 2010/144563 A1 published Dec. 16, 2010, external CRDM units may be used – however, external CRDM units require mechanical penetrations through the top or bottom of the pressure vessel **10** to connect with the control rods.

[0021] In its operating state, the pressure vessel **10** of the PWR contains primary coolant water that serves as primary coolant and as a moderator material that thermalizes neutrons. The illustrative PWR includes an integral pressurizer as follows. A separator plate **20** is disposed in the cylindrical pressure vessel **10**. The

- 7 -

separator plate **20** separates the pressure vessel **10** to define: (1) an integral pressurizer **22** containing a pressurizer volume disposed above the separator plate **20**; and (2) a reactor vessel portion **24** defining a reactor volume disposed below the separator plate **20**. The nuclear reactor core **16** and the control rod system **18** is disposed in the reactor volume. The separator plate **20** restricts but does not completely cut off fluid communication between the pressurizer volume and the reactor volume. As a result, pressure in the pressurizer volume communicates to the reactor volume, so that the operating pressure of the reactor volume can be adjusted by adjusting pressure in the pressurizer volume. Toward this end, a steam bubble is maintained in the upper portion of the pressurizer volume, and the integral pressurizer **22** includes heater elements **26** for applying heat to increase the temperature (and hence increase pressure) in the integral pressurizer **22**. Although not shown, spargers may also be provided to inject cooler steam or water to lower the temperature (and hence pressure) in the integral pressurizer **22**. In a PWR the primary coolant water is maintained in a subcooled state. By way of illustrative example, in some contemplated embodiments the primary coolant pressure in the sealed volume of the pressure vessel **10** is at a pressure of about 2000 psia and at a temperature of about 300-320 °C. Again, this is merely an illustrative example, and a diverse range of other subcooled PWR operating pressures and temperatures are also contemplated.

[0022] The reactor core **16** is disposed in the reactor volume, typically near the lower end **14** of the pressure vessel **10**, and is immersed in the primary coolant water which fills the pressure vessel **10** except for the steam bubble of the integral pressurizer **22**. (The steam bubble also comprises primary coolant, but in a steam phase). The primary coolant water is heated by the radioactive chain reaction occurring in the nuclear reactor core **16**. A primary coolant flow circuit is defined by a cylindrical central riser **30** disposed concentrically with and inside the cylindrical pressure vessel **10**, and more particularly in the reactor volume. Heated primary coolant water rises upward through the central riser **30** until it reaches the top of the riser, at which point it reverses flow and falls through a downcomer annulus **32** defined between the cylindrical central riser **30** and the cylindrical pressure vessel **10**. At the bottom of the downcomer annulus **32** the primary coolant water flow again

reverses and flows back upward through the nuclear reactor core **16** to complete the circuit.

[0023] In some embodiments, an annular internal steam generator **36** is disposed in the downcomer annulus **32**. Secondary coolant water flows into a feedwater inlet **40** (optionally after buffering in a feedwater plenum), through the internal steam generator **36** where it is heated by proximate primary coolant in the downcomer annulus **32** and converted to steam, and the steam flows out a steam outlet **42** (again, optionally after buffering in a steam plenum). The output steam may be used for driving a turbine to generate electricity or for some other use (external plant features not shown). A PWR with an internal steam generator is sometimes referred to as an integral PWR, an illustrative example of which is shown in Thome et al., "Integral Helical Coil Pressurized Water Nuclear Reactor", U.S. Pub. No. 2010/0316181 A1 published Dec. 16, 2010. While this publication discloses a steam generator employing helical steam generator tubes, other tube geometries including straight (e.g., vertical) once-through steam generator tubes, or recirculating steam generators, or U-Tube steam generators, or so forth are also contemplated.

[0024] In embodiments disclosed herein, circulation of the primary coolant water is assisted or driven by reactor coolant pumps (RCPs) **50**. With particular reference to FIGURE 4, each reactor coolant pump (RCP) **50** includes: an impeller **52** disposed inside the pressure vessel **10** (and more particularly in the reactor volume); a pump motor **54** disposed outside of the pressure vessel **10**; and a drive shaft **56** operatively connecting the pump motor **54** with the impeller **52**. At least a portion of the pump motor **54** is disposed above the separator plate **20**, and no portion of the reactor coolant pump **50** is disposed in the pressurizer volume of the integral pressurizer **22**. Each RCP **50** of the embodiment of FIGURES 1-4 further includes an annular pump casing or diffuser **58** containing the impeller **52**.

[0025] Locating the RCPs **50** proximate to the integral pressurizer **22** places the openings in the pressure vessel **10** for passage of the drive shafts **56** at elevated positions. This elevated placement reduces the likelihood of substantial primary coolant loss in the event of a loss of coolant accident (LOCA) involving the RCPs **50**. Moreover, the impellers **52** operate at the "turnaround" point of the primary coolant

- 9 -

flow circuit, that is, at the point where the primary coolant water reverses flow direction from the upward flow through the central riser **30** to the downward flow through the downcomer annulus **32**. Since this flow reversal already introduces some flow turbulence, any additional turbulence introduced by operation of the RCPs **50** is likely to be negligible. The RCPs **50** also do not impede natural circulation, which facilitates the implementation of various passive emergency cooling systems that rely upon natural circulation in the event of a loss of electrical power for driving the RCPs **50**. Still further, the RCPs **50** are also far away from the reactor core **16** and hence are unlikely to introduce flow turbulence in the core **16** (with its potential for consequent temperature variability).

[0026] On the other hand, the placement of the RCPs **50** at the elevated position has the potential to introduce turbulence in the primary coolant water flow into the internal steam generator **36**. To reduce any such effect, in the embodiment of FIGURES 1-4 the RCPs **50** are buffered by an inlet plenum **60** and an outlet plenum **62**. Primary coolant water flowing out of the top of the cylindrical central riser **30** flows into the inlet plenum **60** where the flow reverses direction, aided by the RCPs **50** which impel the primary coolant water to flow downward into the downcomer annulus **32**. Said another way, the RCPs **50** discharge primary coolant into the outlet plenum **62** which separates the RCPs **50** from the internal steam generator **36**. Optionally, a flow diverter element or structure may be provided at or proximate to the top of the central riser **30** to assist in the flow reversal. In the illustrative embodiment, a flow diverter screen **63** serves this purpose; however, in other embodiments other diverter elements or structures may be used. By way of additional illustrative examples, the flow diverter or structure may be embodied by side openings near the top of the central riser, or by shaping the separator plate to serve as a flow diverter. Alternatively, a flow diverter structure may be on the outlet plenum **62**.

[0027] The RCPs **50** output impelled primary coolant water into the output plenum **62** which buffers flow from the pumps into the annular steam generator **36**. The primary coolant flows from the outlet plenum **62** either into the steam generator tubes (in embodiments in which the higher pressure primary coolant flows inside the steam generator tubes) or into a volume surrounding the steam generator tubes (in

- 10 -

embodiments in which the higher pressure primary coolant flows outside the steam generator tubes). In either case, the primary coolant flow from the RCPs **50** into the steam generator **36** is buffered so as to reduce flow inhomogeneity. Additionally, because each RCP **50** outputs into the outlet plenum **62** and is not mechanically connected with an inlet of the internal steam generator **36**, the failure of one RCP **50** is less problematic. (By comparison, if the RCPs are mechanically coupled into specific inlets of the steam generator, for example by constructing the pump casing so that its outlet is coupled with an inlet of the steam generator, then the failure of one RCP completely removes the coupled portion of the steam generator from use).

[0028] The illustrative RCPs **50** of FIGURES 1-5 are mounted using relatively small openings in the pressure vessel **10**. In particular, in some embodiments the opening through which the driveshaft **56** passes is too small for the pump casing **58** to pass through.

[0029] With reference to FIGURE 5, to enable the disclosed approach in which the opening is too small for the pump casing **58** to pass through, the pressure vessel **10** includes a closure at or below the separator plate **20** and (in the illustrative example) at or above the top of the internal steam generator **36**. The closure includes mating flanges **64A**, **64B** that seal together in mating fashion with suitable fasteners such as a combination of cooperating tension nuts and tension studs. In this way, a head **10H** of the pressure vessel **10** can be removed from the remainder of the pressure vessel **10** by opening the closure **64** (e.g., by removing the fasteners) and lifting off the vessel head via lifting lugs **69** thus separating the flanges **64A**, **64B** (see FIGURE 5, but note that FIGURE 5 diagrammatically shows the head **10H** and vessel remainder each tilted to reveal internal components; whereas, typically the head **10H** is removed by lifting it straight up, i.e. vertically, using a crane or the like and then optionally moving the lifted head **10H** laterally to a docking location). The vessel head **10H** defines the integral pressurizer **22** and also includes the portion of the pressure vessel **10** that supports the RCPs **50**. Therefore, removing the head **10H** of the pressure vessel **10** simultaneously removes the integral pressurizer **22** and the RCPs **50**. Removal of the vessel head **10H** exposes the upper and lower surfaces of the outlet plenum **62** and provides access from below to the pump casings **58**. Thus, during a maintenance period during which the pressure vessel **10**

- 11 -

is depressurized and the vessel head **10H** removed, the pump casings **58** could be installed or replaced if needed.

[0030] The RCP **50** can be installed as follows. The pump casings **58** are typically installed first. This can be done during manufacture of the vessel head **10H** or at any time prior to installation of the vessel head **10H** to form the complete pressure vessel **10**. The pump motor **54**, impeller **52**, and connecting drive shaft **56** are pre-assembled as a unit, and in some embodiments may be a commercially available pump such as a glandless pump of the type used in boil water reactor (BWR) systems. The pump assembly **52, 54, 56** is mounted as a unit at an opening of the pressure vessel **10** by inserting the impeller **52** and drive shaft **56** into the opening and bolting a mounting flange **70** of the pump assembly to the pressure vessel **10** with the mounted pump motor **54** located outside of the pressure vessel **10** and supported on the pressure vessel **10** by the mounting flange **70**. In an alternative assembly sequence, it is contemplated to mount the pump assembly **52, 54, 56** as a unit onto the pressure vessel **10** prior to installation of the vessel head **10H** to form the complete pressure vessel **10** and either before or after installation of the pump casings **58**.

[0031] By employing the illustrative embodiment in which the opening for the RCP **50** is too small for the pump casing **58** to pass, these openings are made small so as to minimize the likelihood and extent of a loss of coolant accident (LOCA) at these openings. However, the approach still enables use of a commercially available unitary pump assembly including the pump motor **54**, impeller **52**, and drive shaft **56** secured together as said unitary pump assembly. The pump casing **58**, on the other hand, is not secured with the unitary pump assembly **52, 54, 56**.

[0032] The number of RCPs **50** is selected to provide sufficient motive force for maintaining the desired primary coolant flow through the primary coolant circuit. Additional RCPs **50** may be provided to ensure redundancy in the event of failure of one or two RCPs. If there are N reactor coolant pumps (where N is an integer greater than or equal to 2, for example N=12 in some embodiments) then they are preferably spaced apart evenly, e.g. at $360^{\circ}/N$ intervals around the cylinder axis of the cylindrical pressure vessel **10** (e.g., intervals of 30° for N=12). The externally mounted pump motors **54** are advantageously spaced apart from the high

- 12 -

temperature environment inside the pressure vessel **10**. Nonetheless, substantial heat is still expected to flow into the pump motors **54** by conduction through the flanges **70** and by radiation/convection from the exterior of the pressure vessel **10**. Accordingly, in the illustrative embodiment the RCPs **50** further include heat exchangers **74** for removing heat from the pump motors **54**. Alternative thermal control mechanisms can be provided, such as an open-loop coolant flow circuit carrying water, air, or another coolant fluid. Moreover, it is contemplated to omit such thermal control mechanisms entirely if the pump motors **54** are rated for sufficiently high temperature operation.

[0033] Another advantage of the illustrative configuration is that the pump motor **54** of the RCP **50** is mounted vertically, with the drive shaft **56** vertically oriented and parallel with the cylinder axis of the cylindrical pressure vessel **10**. This vertical arrangement eliminates sideways forces on the rotating motor **54** and rotating drive shaft **56**, which in turn reduces wear on the pump motor **54** and other pump components.

[0034] Yet another advantage of the illustrative configuration is that no portion of the RCP **50** passes through the integral pressurizer volume. This simplifies design of the integral pressurizer **22** and shortens the length of the drive shaft **56**. However, since conventionally the pressurizer is located at the top of the pressure vessel, achieving this arrangement in combination with vertically oriented pump motors **54** and vertically oriented drive shafts **56** entails reconfiguring the pressurizer. In the embodiment of FIGURES 1-5, the cross-section of the vessel head of the cylindrical pressure vessel **10** includes a narrowed portion defining a recess **76** of the integral pressurizer **22**. The recess **76** allows the pump motors **54** to be disposed at least partially in the recess **76** so as to provide sufficient room for the vertically mounted pump motors **54**. The recess **76** should be large enough to accommodate the pump motor **54** during installation.

[0035] Still yet another advantage of placing the RCPs **50** at the head of the pressure vessel is that this arrangement does not occupy space lower down in the pressure vessel, thus leaving that space available for accommodating internal CRDM units, a larger steam generator, or so forth.

- 13 -

[0036] The embodiment of FIGURE 1-5 is illustrative, and it is contemplated that the various components such as the integral pressurizer **22**, the RCPs **50**, and so forth may be modified in various ways. With reference to FIGURES 6-9, some additional illustrative embodiments are set forth.

[0037] With reference to FIGURES 6 and 7, an alternative embodiment of the upper vessel section is shown. The alternative embodiment of FIGURES 6 and 7 differs from the embodiment of FIGURES 1-5 in that it has a modified pressure vessel **110** in which (1) the closure **64** for removing the vessel head is omitted and (2) a differently shaped integral pressurizer **122** is provided.

[0038] Unlike the integral pressurizer **22** of the embodiment of FIGURES 1-5 which included the recess **76** for accommodating the RCPs **50**, the integral pressurizer **122** is instead narrowed (that is, of smaller cross-section diameter) over its entire height to accommodate the RCPs **50**. This approach has the advantage of providing more vertical space for mounting the pump motors **54** (which can be especially advantageous if a long drive shaft is inserted when the motor is installed). A disadvantage of the integral pressurizer **122** as compared with the pressurizer **22** is that the former has reduced a reduced pressurizer volume due to its being narrowed over its entire height rather than over only the recess **76**.

[0039] The embodiment of FIGURES 6 and 7 can employ the same RCP mounting arrangement as is used in the embodiment of FIGURES 1-5, including mounting the RCP **50** at an opening of the pressure vessel that is too small for the pump casing or diffuser **58** to pass through. Since the vessel head is not removable to allow insertion of the diffuser **58**, another access pathway such as an illustrative manway **130** is suitably provided for inserting the diffuser **58** into the pressure vessel. The manway **130** is typically already required to provide access for performing steam generator tube plugging or other maintenance operations – accordingly, no additional vessel penetration is required to enable the use of the disclosed pumps installed at small vessel openings.

[0040] With particular reference to FIGURE 7, installation of the RCPs **50** is shown. FIGURE 7 shows the vessel head before installation of the RCPs **50**, and with one RCP **50** positioned above an opening **132** that is sized to be too small to pass the diffuser **58** but is large enough to pass the impeller **52**. In illustrative FIGURE 7 the

- 14 -

corresponding diffuser **58** is already mounted inside the pressure vessel **110** on a support plate **134** below the pressurizer separator plate **20**. The support plate **134** also serves as the pressure divider separating the suction and discharge sides of the diffuser **58**. In FIGURE 7 the manways **130** are shown as capped. (Note that in FIGURE 7 only two diffusers **58** are shown, with one that corresponds to the one RCP **50**; more typically, all diffusers **58** will be installed via the open manways **130** into their respective openings of the support plate **134** before capping the manways **130**.) To install the illustrative RCP **50** shown in FIGURE 7, the impeller **52** and drive shaft **56** are inserted through the opening **132** so as to position the impeller **52** at its designed position inside the diffuser **58**, and the flange **70** is bolted onto the opening **132** to form a seal (typically assisted by a gasket, o-ring, or other sealing element at the flange **70**).

[0041] With reference to FIGURE 8, another embodiment is shown. This embodiment differs from the embodiment of FIGURES 6-7 in that (i) the openings **132** are replaced by larger openings **142** that are sufficiently large to pass the entire assembly inclusive of the diffuser **58**, and (ii) in the embodiment of FIGURE 8 the RCP **50** is installed as a unitary pump assembly including the motor **54**, impeller **52**, drive shaft **56**, and diffuser **58**. In this embodiment the unitary pump assembly includes the motor **54**, impeller **52**, drive shaft **56**, and diffuser **58** secured together as said unitary pump assembly **52, 54, 56, 58** with the impeller **52** disposed in the diffuser **58** in the unitary pump assembly. FIGURE 8 diagrammatically indicates the installation by showing the unitary pump assembly **52, 54, 56, 58** (note, the impeller **52** is inside the diffuser **58** and hence not visible in FIGURE 8) arranged above a corresponding one of the openings **142** preparatory to inserting the diffuser **58** into the opening **142**. This embodiment has the advantage of enabling use of commercially available pumps that may include the pump casing, and also enables removal/replacement of the diffuser **58** via the opening **142**. Additionally, this embodiment facilitates pre-alignment of the impeller **52** inside the diffuser **58** prior to installing the RCP **50** at the reactor.

[0042] The embodiment of FIGURE 8 includes the manways **130**. In the embodiment of FIGURE 8 the manways **130** are not used for installation/replacement of diffusers **58**, but are typically used for performing steam

- 15 -

generator tube plugging or other maintenance operations (possibly including inspection of the diffusers **58**).

[0043] The illustrative embodiments are examples of contemplated variations and variant embodiments; additional variations and variant embodiments that are not illustrated are also contemplated. For example, while the illustrative PWR is an integral PWR including the internal steam generator **36**, in some contemplated alternative embodiments an external steam generator is instead employed, in which case the feedwater inlet **40** and steam outlet **42** are replaced by a primary coolant outlet port to the steam generator and a primary coolant inlet port returning primary coolant from the steam generator (alternative embodiment not shown). Moreover, while advantages are identified herein to not mechanically coupling the RCPs **50** to the internal steam generator, it is alternatively contemplated to couple the RCPs to the steam generator inlet, for example by replacing the outlet plenum **62** and illustrative diffusers **58** with pump casings having outlets directly connected with primary coolant inlets of the steam generator.

[0044] The preferred embodiments have been illustrated and described. Obviously, modifications and alterations will occur to others upon reading and understanding the preceding detailed description. It is intended that the invention be construed as including all such modifications and alterations insofar as they come within the scope of the appended claims or the equivalents thereof.

Claims

1. An apparatus comprising:

a pressurized water reactor (PWR) including:

a cylindrical pressure vessel with its cylinder axis oriented vertically,

a nuclear reactor core disposed in the cylindrical pressure vessel,

a separator plate disposed in the cylindrical pressure vessel that separates the pressure vessel to define an integral pressurizer containing a pressurizer volume disposed above the separator plate and a reactor vessel portion defining a reactor volume disposed below the separator plate and containing the nuclear reactor core, wherein the separator plate restricts but does not completely cut off fluid communication between the pressurizer volume and the reactor volume, and

a reactor coolant pump including (i) an impeller disposed inside the pressure vessel in the reactor volume, (ii) a pump motor disposed outside of the pressure vessel, and (iii) a drive shaft operatively connecting the pump motor with the impeller, wherein (1) no portion of the reactor coolant pump is disposed in the pressurizer volume, and (2) the drive shaft passes through an opening in the pressure vessel that is at least large enough to pass the impeller,

wherein (i) the reactor coolant pump further comprises a pump diffuser containing the impeller, (ii) the opening in the pressure vessel through which the drive shaft passes is too small for the pump diffuser to pass through, and (iii) the cylindrical pressure vessel includes a manway disposed at or below the pump diffuser that is large enough for the pump diffuser to pass through.

2. The apparatus of claim 1, wherein a cross-section of the cylindrical pressure vessel includes a narrowed portion defining an inwardly depending recess in an outer wall of the integral pressurizer, wherein the pump motor is disposed at least partially in the recess outside the integral pressurizer.

3. The apparatus of claim 1, wherein the pump motor at least partially overlaps a cross-sectional area of the reactor vessel portion of the cylindrical pressure vessel.

4. The apparatus of claim 1, wherein the drive shaft of the reactor coolant pump is oriented parallel with the cylinder axis of the cylindrical pressure vessel.

5. The apparatus of claim 4, wherein the reactor coolant pump comprises N reactor coolant pumps spaced apart at $360^\circ/N$ intervals around the cylinder axis of the cylindrical pressure vessel where N is an integer greater than or equal to 2.

6. The apparatus of claim 1, wherein:

the PWR further includes a hollow cylindrical central riser disposed concentrically with and inside the cylindrical pressure vessel in the reactor volume; and

the impeller of the reactor coolant pump is configured to impel primary coolant water downward into a downcomer annulus defined between the hollow cylindrical central riser and the cylindrical pressure vessel.

7. The apparatus of claim 6, wherein:

the PWR further includes an internal steam generator disposed in the downcomer annulus.

8. The apparatus of claim 7, wherein the reactor coolant pumps discharge primary coolant into an outlet plenum that spaces apart the reactor coolant pumps and the internal steam generator.

9. The apparatus of claim 6, wherein the reactor coolant pump further comprises an annular pump diffuser containing the impeller and the apparatus further comprises:

a support plate a support plate disposed below the separator plate, the support plate supporting the pump diffuser.

10. A method comprising:

installing a reactor coolant pump comprising a pump motor, a driveshaft, an impeller, a diffuser and a mounting flange on a pressurized water reactor (PWR) comprising a pressure vessel defining a manway and a nuclear reactor core disposed in the pressure vessel, the installing including:

pre-assembling the pump motor, the driveshaft, the impeller, and the mounting flange outside of the pressure vessel to form a pump assembly as a unit disposed outside of the pressure vessel in which the pump motor is connected with the impeller by the driveshaft,

inserting the impeller and the driveshaft of the pump assembly through an opening of the pressure vessel while the pump motor remains outside of the pressure vessel, and

securing the flange of the pump assembly to an outside of the pressure vessel to mount the pump assembly on the pressure vessel,

wherein the inserting and securing mounts the pump assembly on the pressure vessel with the drive shaft of the pump assembly oriented vertically,

wherein the opening of the pressure vessel through which the impeller and driveshaft are inserted is too small for the pump diffuser to pass through, and

the disposing further comprises inserting the pump diffuser into the pressure vessel through a manway of the pressure vessel that is separate from the opening of the pressure vessel through which the impeller and drive shaft are inserted.

11. The method of claim 10, wherein the installing includes disposing the pump diffuser inside the pressure vessel before performing the inserting, and the inserting includes inserting the impeller and the driveshaft through the opening of the pressure vessel so as to position the impeller inside the pump diffuser.

12. The method of claim 10, further comprising:

subsequent to installing the reactor coolant pump on the PWR, removing the pump assembly from the PWR while leaving the pump diffuser disposed inside the pressure vessel.

13. The method of claim 10, wherein the inserting and securing mounts the pump assembly on the pressure vessel with the drive shaft of the pump assembly oriented vertically and the pump motor disposed above the impeller.

14. A pressurized water reactor (PWR) comprising:

a reactor coolant pump comprising a pump motor, an impeller, a driveshaft that operatively connects the pump motor and the impeller, and a pump diffuser, wherein the pump motor, the impeller, and the driveshaft are secured together as a unitary pump assembly with the impeller disposed in the pump diffuser; and

a cylindrical pressure vessel with its cylinder axis oriented vertically;

a nuclear reactor core disposed in the cylindrical pressure vessel;

a separator plate disposed in the cylindrical pressure vessel that separates the pressure vessel to define an integral pressurizer volume disposed above the separator plate and a reactor vessel portion containing the nuclear reactor core disposed below the separator plate;

a support plate disposed below the separator plate, the pump diffuser mounted on the support plate, the support plate defining a pressure divider separating suction and discharge sides of the pump diffuser;

wherein the unitary pump assembly is mounted on the cylindrical pressure vessel of the PWR with at least a portion of the pump motor disposed above the separator plate and the reactor coolant pump disposed outside the integral pressurizer volume.

15. The PWR of claim 14, wherein the reactor coolant pump is mounted on the cylindrical pressure vessel with the drive shaft oriented vertically.

16. The PWR of claim 14, wherein the reactor coolant pump is mounted on the cylindrical pressure vessel with the drive shaft oriented vertically and the pump motor disposed above the impeller.

17. The PWR of claim 14, wherein the reactor coolant pump is mounted on the cylindrical pressure vessel with the impeller and pump diffuser disposed in the reactor vessel portion below the separator plate.

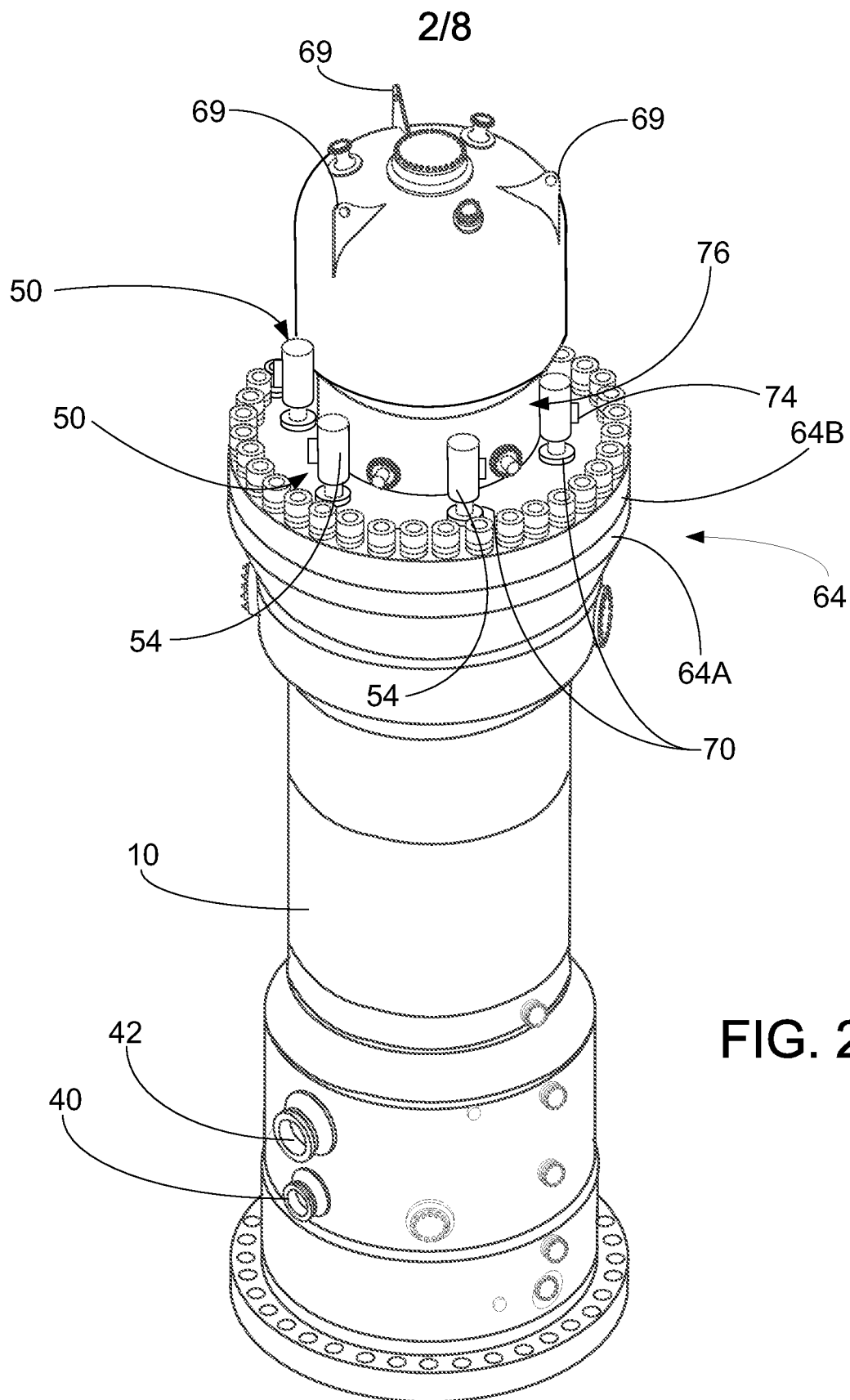
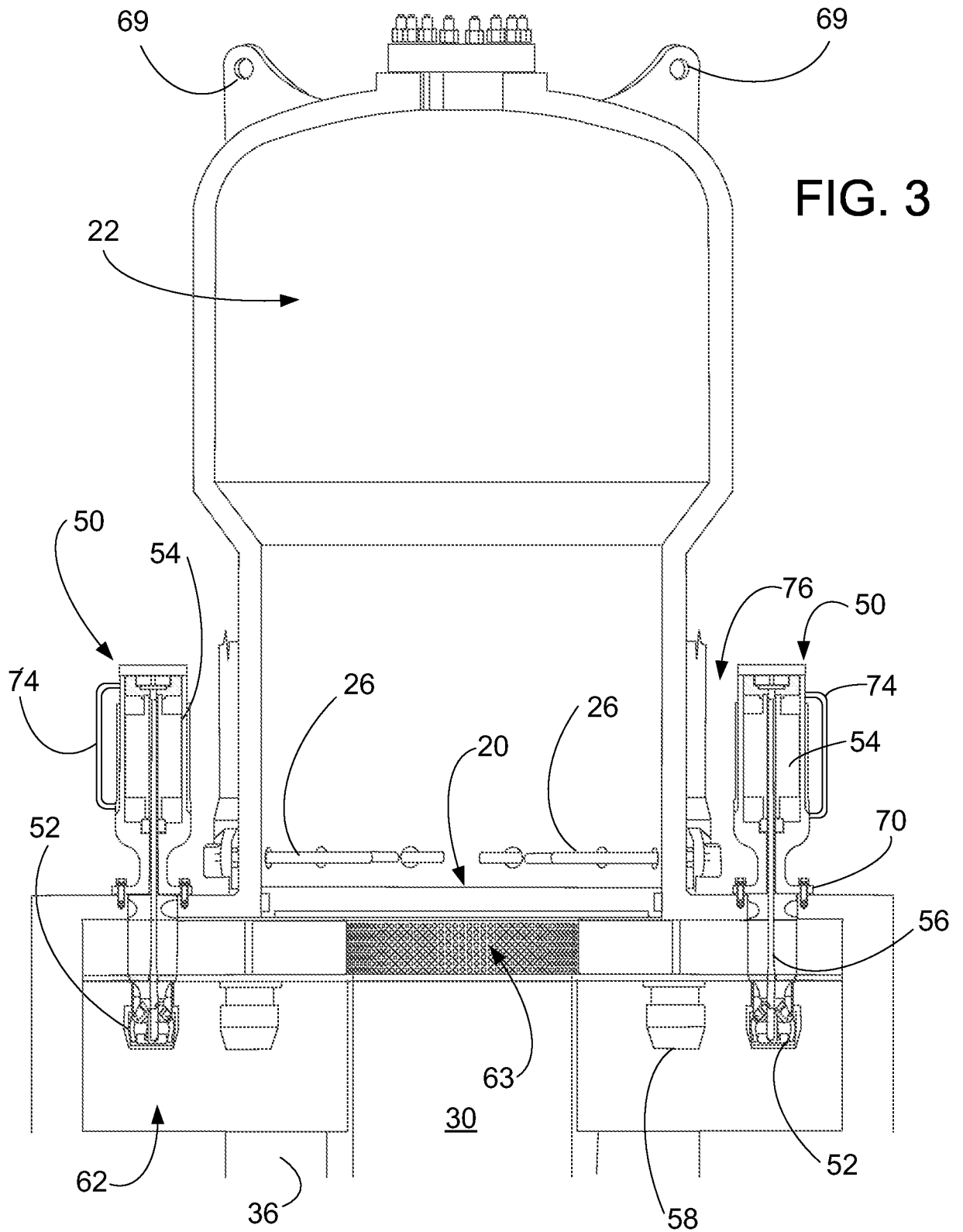
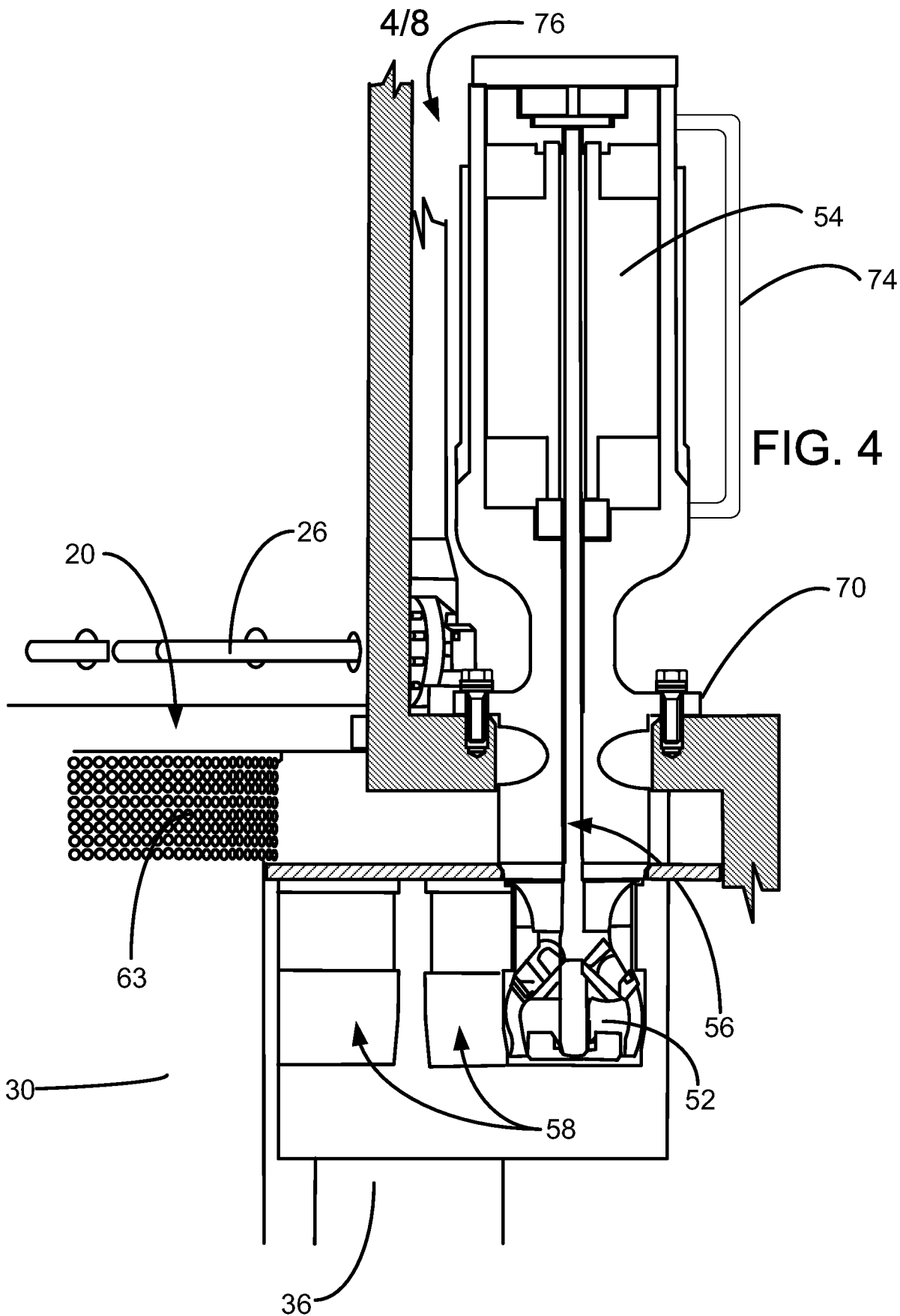

FIG. 2

3/8





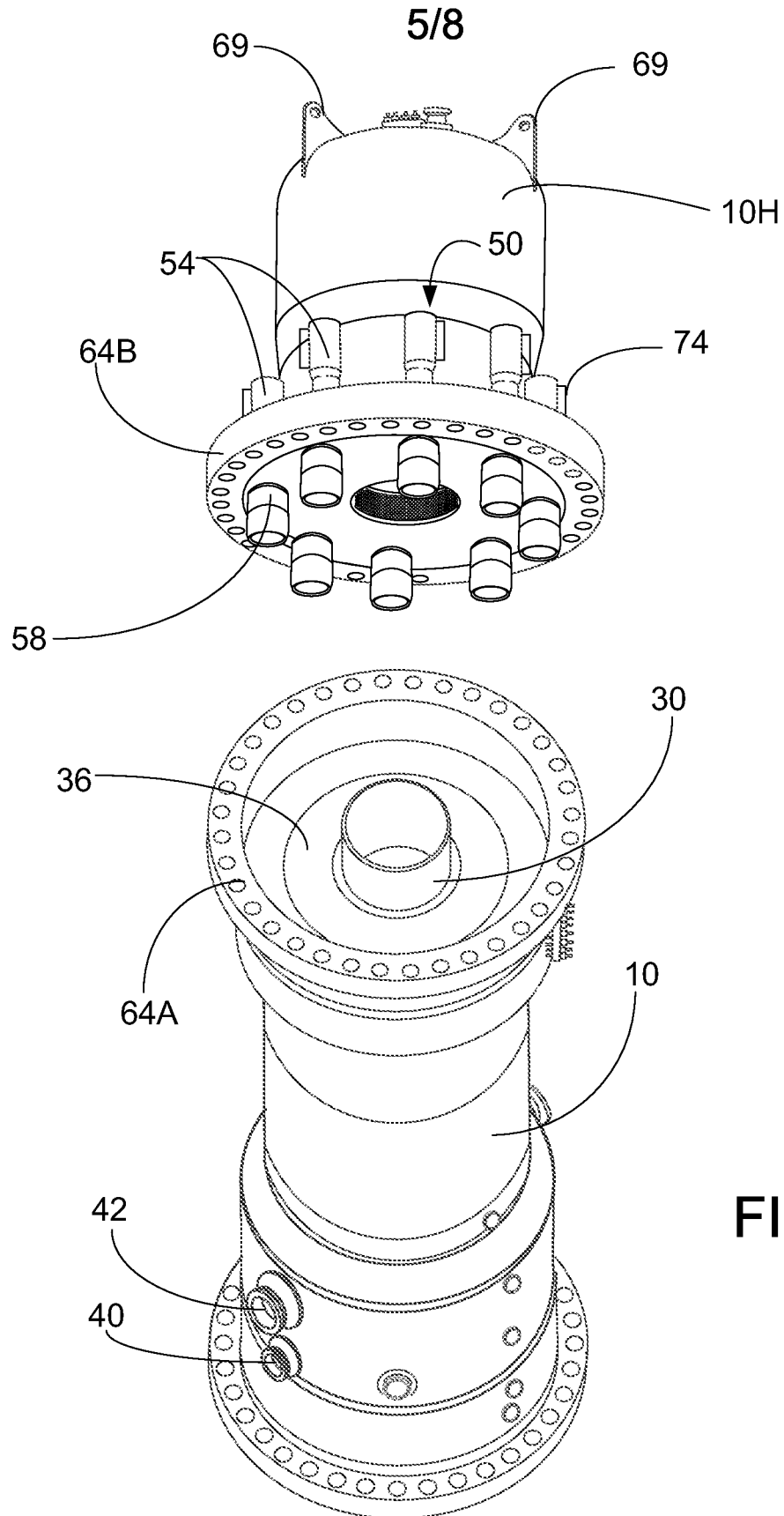
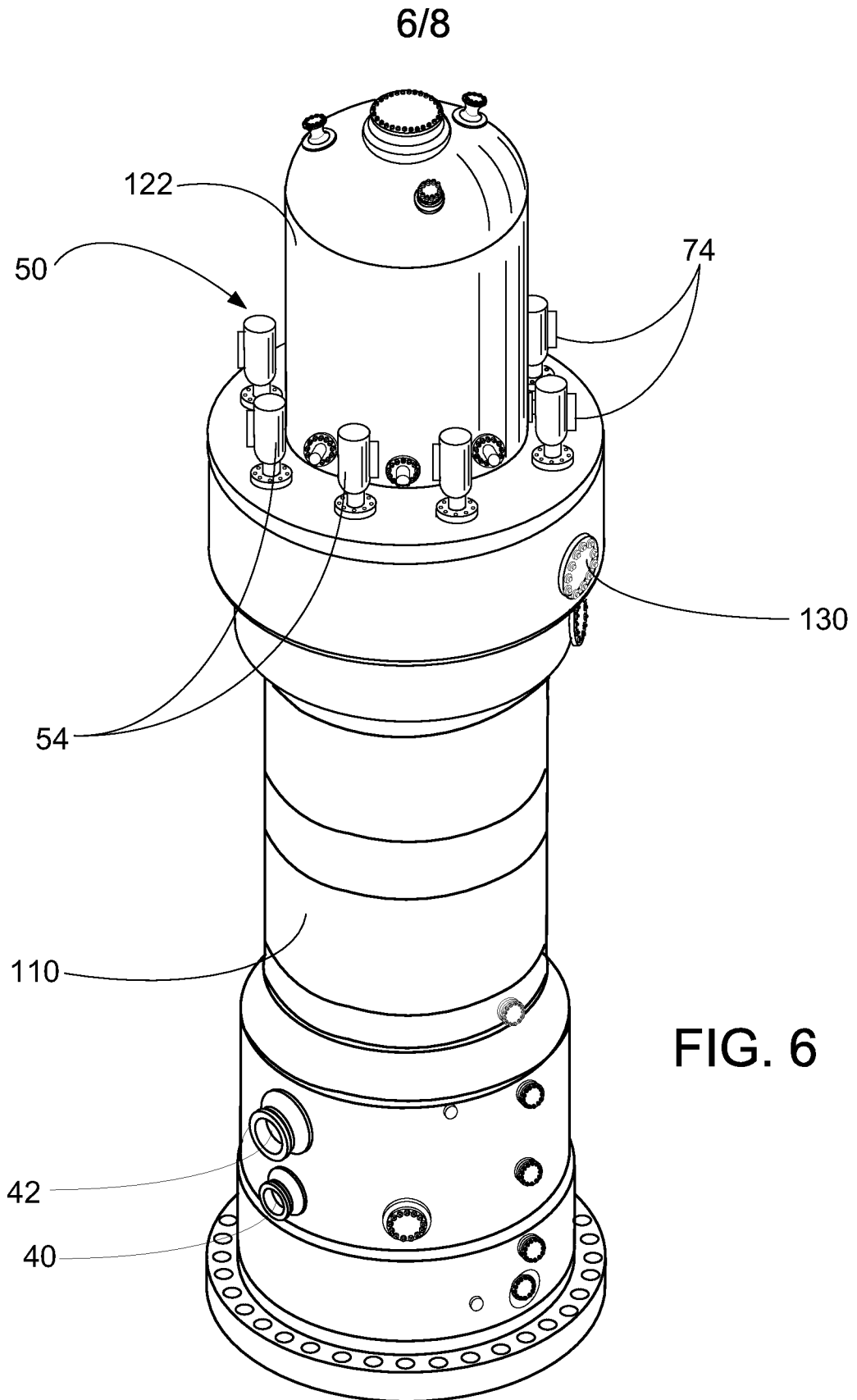
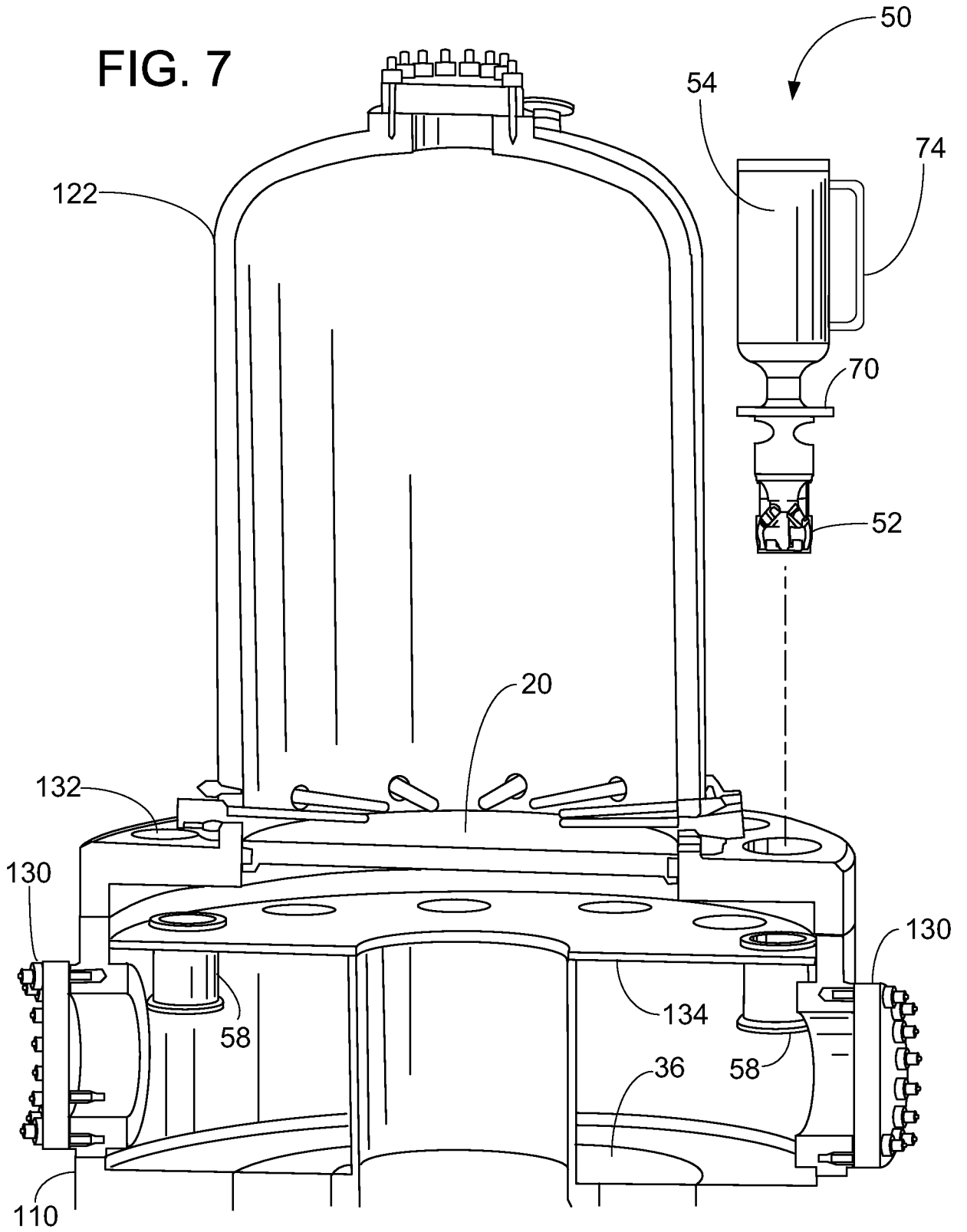

FIG. 5



7/8

FIG. 7



8/8

FIG. 8

