

DESIGN.

H. SCHWARBER.

EMBROIDERED LACE.

APPLICATION FILED NOV. 16, 1916.

50,326.

Patented Feb. 13, 1917.

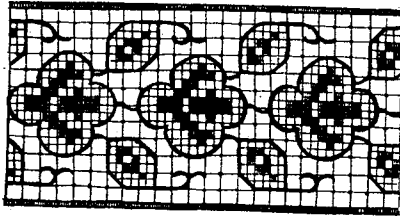

WITNESSES:

Theodore Kroshen
Carl Baumgartel

INVENTOR

Henry Schwarber

UNITED STATES PATENT OFFICE.

HENRY SCHWARBER, OF WEEHAWKEN, NEW JERSEY, ASSIGNOR TO INFLEXIBLE CO.,
OF WEST NEW YORK, NEW JERSEY.

DESIGN FOR AN EMBROIDERED LACE.

50,326.

Specification for Design.

Patented Feb. 13, 1917.

Application filed November 16, 1916. Serial No. 131,804. Term of patent $3\frac{1}{2}$ years.

To all whom it may concern:

Be it known that I, HENRY SCHWARBER, a citizen of the United States, residing at Weehawken, in the county of Hudson and State of New Jersey, have invented a new, original, and ornamental Design for Embroidered Lace, of which the following is a specification, reference being had to the accompanying drawing, forming part thereof.

The figure is a plan view of a portion of an embroidered lace showing my new design.

I claim:

The ornamental design for embroidered lace substantially as shown.

HENRY SCHWARBER.

Copies of this patent may be obtained for five cents each, by addressing the "Commissioner of Patents, Washington, D. C."