

(19) World Intellectual Property Organization
International Bureau



(43) International Publication Date
6 September 2002 (06.09.2002)

PCT

(10) International Publication Number
WO 02/069100 A3

(51) International Patent Classification⁷: G05D 1/00

(21) International Application Number: PCT/US02/05744

(22) International Filing Date: 25 February 2002 (25.02.2002)

(25) Filing Language: English

(26) Publication Language: English

(30) Priority Data:
60/271,393 26 February 2001 (26.02.2001) US

(71) Applicant (for all designated States except US): ALK TECHNOLOGIES, INC. [US/US]; 100 Herrontown Road, Princeton, NJ 08540 (US).

(72) Inventors; and

(75) Inventors/Applicants (for US only): KORNHAUSER,

Alain, L. [US/US]; 24 Montadale Circle, Princeton, NJ 08540 (US). BERNSTEIN, David [US/US]; 128A Old Bridge Water Road, Mt. Crawford, VA 22841 (US). HORNUNG, Mark, A. [US/US]; 54 Service Road, Skillman, NJ 08558 (US).

(74) Agent: WOODBRIDGE, Richard, C.; Woodbridge & Associates, P.C., P.O. Box 592, Princeton, NJ 08542 (US).

(81) Designated States (national): AE, AG, AL, AM, AT, AU, AZ, BA, BB, BG, BR, BY, BZ, CA, CH, CN, CO, CR, CU, CZ, DE, DK, DM, DZ, EC, EE, ES, FI, GB, GD, GE, GH, GM, HR, HU, ID, IL, IN, IS, JP, KE, KG, KP, KR, KZ, LC, LK, LR, LS, LT, LU, LV, MA, MD, MG, MK, MN, MW, MX, MZ, NO, NZ, OM, PH, PL, PT, RO, RU, SD, SE, SG, SI, SK, SL, TJ, TM, TN, TR, TT, TZ, UA, UG, US, UZ, VN, YU, ZA, ZM, ZW.

(84) Designated States (regional): ARIPO patent (GH, GM, KE, LS, MW, MZ, SD, SL, SZ, TZ, UG, ZM, ZW),

[Continued on next page]

(54) Title: THIN-CLIENT NAVIGATION AND ROUTE GUIDANCE SYSTEM

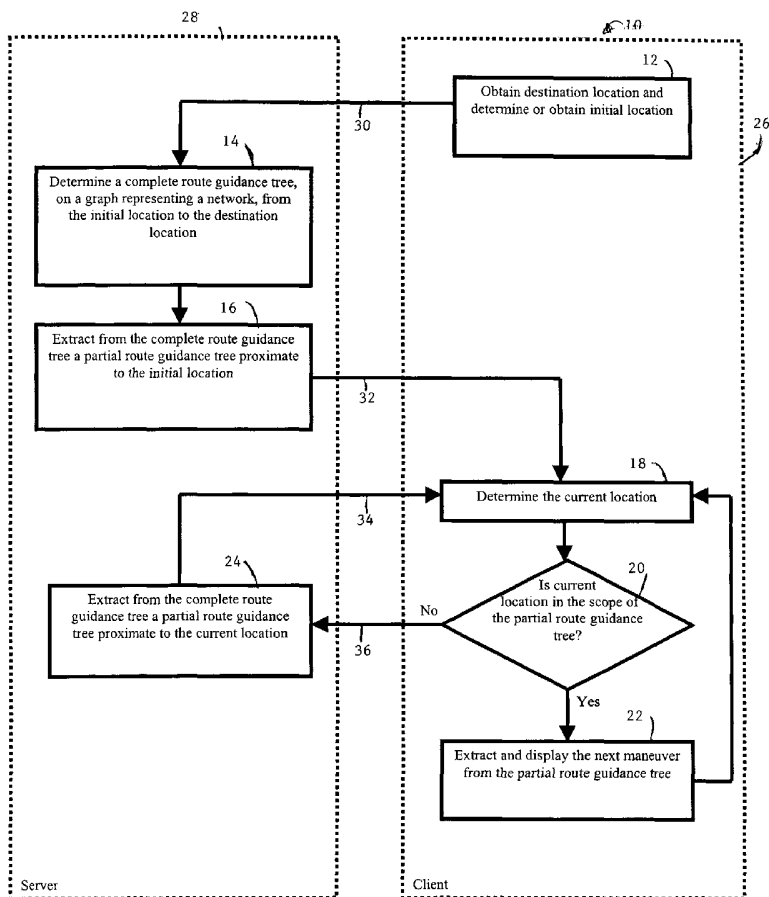

(57) Abstract: A client/server navigation system utilizes partial route guidance trees, enabling a thin, mobile client to detect route deviation and provide alternate instructions while awaiting response from a server. The system (10) consists of a server (28) containing a network database and route-calculation program; a client (26) capable of obtaining (12) its current location and destination, displaying route instructions (22), and determining when it needs additional instructions from the server (20, 24); and communication (30, 32, 34, 36) between the client (26) and server (28). The invention allows for long routes and responsive operation on a small, low-powered client despite lags and lapses in communication.

WO 02/069100 A3



Eurasian patent (AM, AZ, BY, KG, KZ, MD, RU, TJ, TM),
European patent (AT, BE, CH, CY, DE, DK, ES, FI, FR,
GB, GR, IE, IT, LU, MC, NL, PT, SE, TR), OAPI patent
(BF, BJ, CF, CG, CI, CM, GA, GN, GQ, GW, ML, MR,
NE, SN, TD, TG).

(88) Date of publication of the international search report:
22 May 2003

Published:

— *with international search report*

For two-letter codes and other abbreviations, refer to the "Guidance Notes on Codes and Abbreviations" appearing at the beginning of each regular issue of the PCT Gazette.

INTERNATIONAL SEARCH REPORT

International application No.

PCT/US02/05744

A. CLASSIFICATION OF SUBJECT MATTER

IPC(7) : G05D 1/00
 US CL : 701/209, 208, 210, 211

According to International Patent Classification (IPC) or to both national classification and IPC

B. FIELDS SEARCHED

Minimum documentation searched (classification system followed by classification symbols)
 U.S. : 701/209, 208, 210, 211; 340/988, 990, 995

Documentation searched other than minimum documentation to the extent that such documents are included in the fields searched

Electronic data base consulted during the international search (name of data base and, where practicable, search terms used)
 Please See Continuation Sheet

C. DOCUMENTS CONSIDERED TO BE RELEVANT

Category *	Citation of document, with indication, where appropriate, of the relevant passages	Relevant to claim No.
A	US 5,537,323 A (SCHULTE) 16 July 1996, Fig. 1-3; col. 1 line 61-col. 4	1-22
A	US 5,845,228 A (UEKAWA et al.) 01 December 1998, Figs. 1-30 and abstract and claims	1-22

Further documents are listed in the continuation of Box C. See patent family annex.

* Special categories of cited documents:	"T" later document published after the international filing date or priority date and not in conflict with the application but cited to understand the principle or theory underlying the invention
"A" document defining the general state of the art which is not considered to be of particular relevance	"X" document of particular relevance; the claimed invention cannot be considered novel or cannot be considered to involve an inventive step when the document is taken alone
"E" earlier application or patent published on or after the international filing date	"Y" document of particular relevance; the claimed invention cannot be considered to involve an inventive step when the document is combined with one or more other such documents, such combination being obvious to a person skilled in the art
"L" document which may throw doubts on priority claim(s) or which is cited to establish the publication date of another citation or other special reason (as specified)	"&" document member of the same patent family
"O" document referring to an oral disclosure, use, exhibition or other means	
"P" document published prior to the international filing date but later than the priority date claimed	

Date of the actual completion of the international search
 May 30, 2002

Date of mailing of the international search report
04 SEP 2002

Name and mailing address of the ISA/US
 Commissioner of Patents and Trademarks
 Box PCT
 Washington, D.C. 20231
 Facsimile No. (703)305-3230

Authorized officer
 Marthe Marc-Coleman *Diane Smith f*
 Telephone No. (703) 305-4970

INTERNATIONAL SEARCH REPORT

International application No.

PCT/US02/05744

Continuation of B. FIELDS SEARCHED Item 3:

West:

navigation, guidance, route, road, map data, map information, start, departure, initial, point, destination, arrival, position, location, guidance tree, network, graph, partial, part, display, proximate