



US00D990715S

(12) **United States Design Patent**  
**Ota**

(10) **Patent No.:** **US D990,715 S**

(45) **Date of Patent:** **\*\* Jun. 27, 2023**

(54) **WALL PANEL**

FOREIGN PATENT DOCUMENTS

(71) Applicant: **Kmew Co., LTD.**, Osaka (JP)

JP 5-228429 A 9/1993

JP 6-235257 A 8/1994

JP 1654418 S 3/2020

(72) Inventor: **Chikako Ota**, Osaka (JP)

(Continued)

(73) Assignee: **KMEW CO., LTD.**, Osaka (JP)

OTHER PUBLICATIONS

(\*\*) Term: **15 Years**

<https://www.istockphoto.com/ru/ФОТО/памятник-деревянный-панель-текстура-фото-gm1083302826-2906209> Web materials on the website "iStock," posted on Dec. 17, 2018, 6 pages with a partial English translation.

(21) Appl. No.: **35/513,556**

(Continued)

(22) Filed: **Aug. 10, 2021**

(80) **Hague Agreement Data**

*Primary Examiner* — Doris Clark

Int. Filing Date: **Aug. 10, 2021**

(74) *Attorney, Agent, or Firm* — Birch, Stewart, Kolasch & Birch, LLP

Int. Reg. No.: **DM/216642**

Int. Reg. Date: **Aug. 10, 2021**

Int. Reg. Pub. Date: **Feb. 11, 2022**

(57) **CLAIM**

The ornamental design for a wall panel, as shown and described.

(30) **Foreign Application Priority Data**

**DESCRIPTION**

Feb. 15, 2021 (JP) ..... 2021-003173 D

(51) **LOC (14) Cl.** ..... **25-01**

(52) **U.S. Cl.** ..... **D25/150**

USPC ..... **D25/150**

(58) **Field of Classification Search**

USPC ..... D25/150, 149; D5/5, 43, 64

CPC .... B44F 5/00; B44F 9/02; B44F 11/04; E04C

2/10; E04C 2/04; E04C 2/16; E04C 2/26;

E04C 2002/005

See application file for complete search history.

The patent or application file contains at least one drawing executed in color. Copies of this patent or patent application publication with color drawing(s) will be provided by the Office upon request and payment of the necessary fee.

1. Wall panel

**1.1** : Front

**1.2** : Partially enlarged front view 1

**1.3** : Partially enlarged front view 2

**1.4** : Partially enlarged perspective view 1

**1.5** : Partially enlarged perspective view 2

**1.6** : Top

**1.7** : Bottom

**1.8** : Left

**1.9** : Right

**1.10** : Back

The present article is a wall panel with a surface on which a pattern is printed.

(56) **References Cited**

U.S. PATENT DOCUMENTS

3,247,047 A \* 4/1966 Buckley ..... B44F 9/02

428/167

3,486,919 A \* 12/1969 Kreeger, Jr. .... B44F 9/02

144/358

D261,191 S \* 10/1981 Ford ..... D25/150

(Continued)

**1 Claim, 10 Drawing Sheets**  
**(5 of 10 Drawing Sheet(s) Filed in Color)**

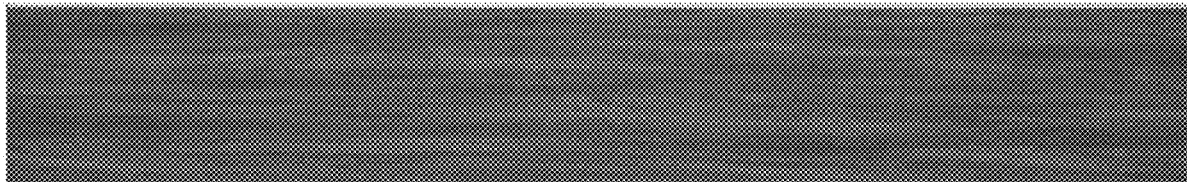

(56)

**References Cited**

U.S. PATENT DOCUMENTS

D624,668 S \* 9/2010 Noppe ..... D25/150  
D660,463 S \* 5/2012 Kalwa ..... D25/150

FOREIGN PATENT DOCUMENTS

JP 1654420 S 3/2020  
KR 30-0702370 S 7/2013  
WO DM074888 11/2010

OTHER PUBLICATIONS

Japanese Notice of Reference Information for Japanese Application No. 2021-003173, dated Jul. 5, 2022, with English translation.

Russian Notification of Total Refusal for Russian Registration No. 216642, dated Jul. 13, 2022, with English translation of Cited Designs.

Japanese Notice of Reasons for Refusal for Japanese Application No. 2021-003173, dated Oct. 26, 2021, with partial English translation.

Japanese Publication Material No. RB0200426500, "Decorative board for building," Abitare, vol. 598, dated Nov. 9, 2020, p. 140 (4 pages total), with English translation.

\* cited by examiner

**1.1**

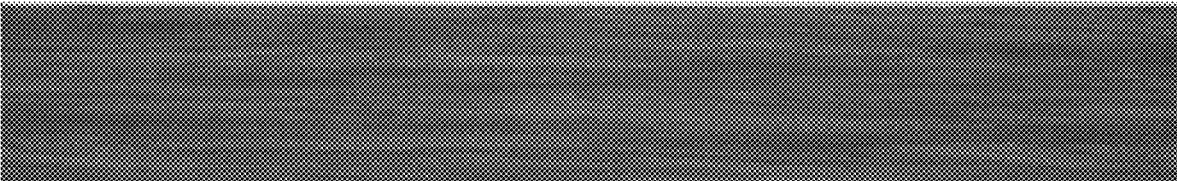

1.2



1.3

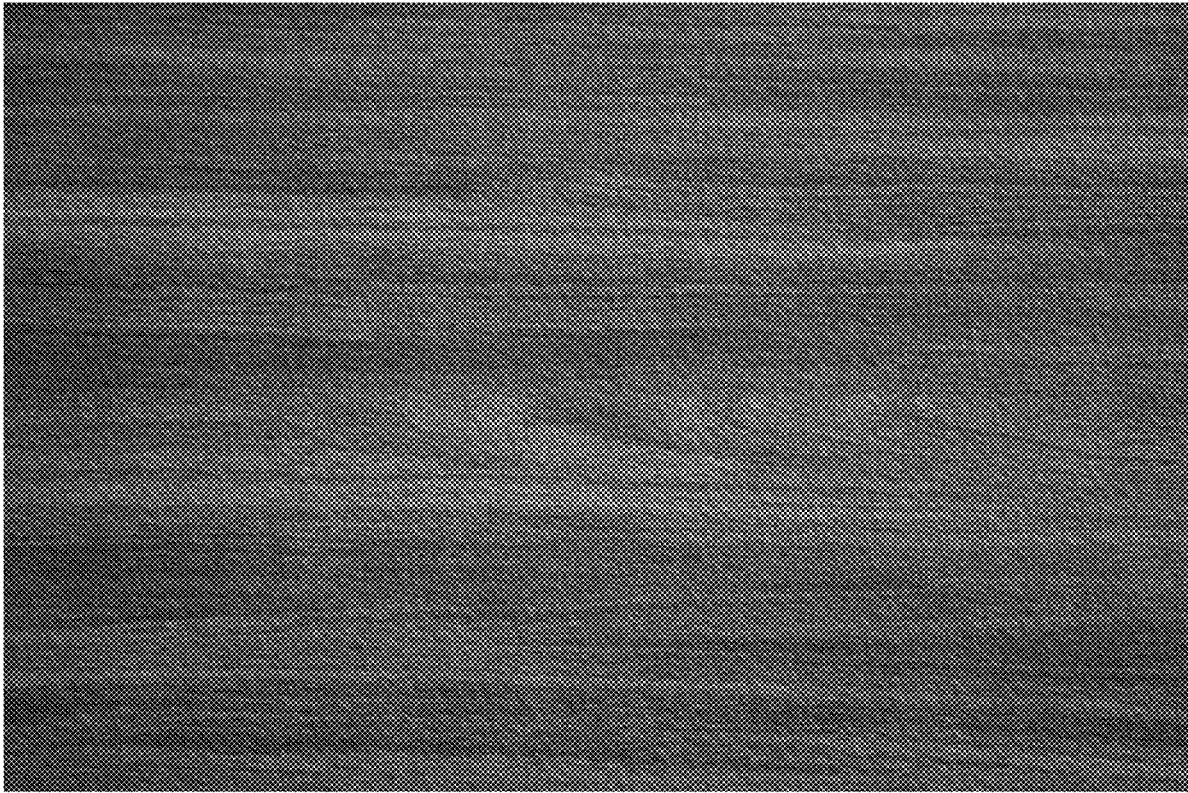

1.4

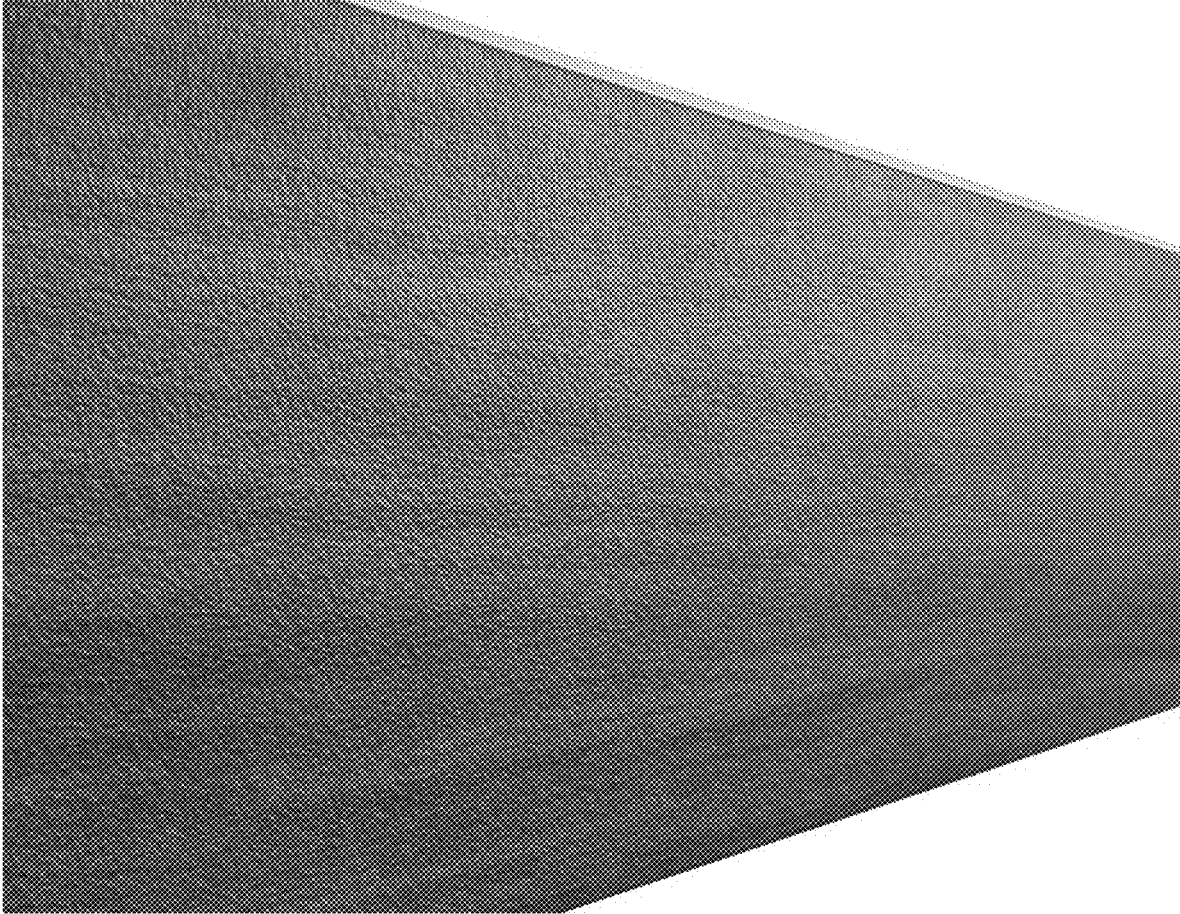

1.5



**1.6**

---

**1.7**

---

**1.8**



**1.9**



**1.10**

