



(86) Date de dépôt PCT/PCT Filing Date: 2013/11/27
 (87) Date publication PCT/PCT Publication Date: 2014/06/05
 (45) Date de délivrance/Issue Date: 2022/07/19
 (85) Entrée phase nationale/National Entry: 2015/05/27
 (86) N° demande PCT/PCT Application No.: US 2013/072359
 (87) N° publication PCT/PCT Publication No.: 2014/085674
 (30) Priorité/Priority: 2012/11/28 (US61/730,763)

(51) Cl.Int./Int.Cl. *A61K 38/09* (2006.01),
A61P 15/00 (2006.01)
 (72) Inventeurs/Inventors:
WEBEL, STEPHEN KENT, US;
SWANSON, MARK E., US;
KRAELING, ROBERT R., US;
JOHNSTON, MICHAEL E., US
 (73) Propriétaire/Owner:
UNITED-AH II, LLC, US
 (74) Agent: SMART & BIGGAR LLP

(54) Titre : PROCÉDE ET COMPOSITION POUR LA SYNCHRONISATION DU MOMENT D'INSEMINATION CHEZ DES TRUIES

(54) Title: METHOD FOR SYNCHRONIZING TIME OF INSEMINATION IN GILTS

(57) Abrégé/Abstract:

Methods and compositions for synchronizing the time of insemination in gilts are provided. More particularly, methods and compositions for synchronizing the time of insemination in gilts using a gonadotropin-releasing hormone and a hormone for synchronizing estrus are provided.

(12) INTERNATIONAL APPLICATION PUBLISHED UNDER THE PATENT COOPERATION TREATY (PCT)

(19) World Intellectual Property
Organization
International Bureau(43) International Publication Date
5 June 2014 (05.06.2014)(10) International Publication Number
WO 2014/085674 A1

- (51) **International Patent Classification:**
A61K 38/09 (2006.01)
- (21) **International Application Number:**
PCT/US2013/072359
- (22) **International Filing Date:**
27 November 2013 (27.11.2013)
- (25) **Filing Language:** English
- (26) **Publication Language:** English
- (30) **Priority Data:**
61/730,763 28 November 2012 (28.11.2012) US
- (71) **Applicant: JBS UNITED ANIMAL HEALTH II LLC** [US/US]; 4310 State Road 38 West, Sheridan, Indiana 46069 (US).
- (72) **Inventors; and**
(71) **Applicants : WEBEL, Stephen, Kent** [US/US]; 39308 372nd Street, Baylis, Illinois 62314 (US). **SWANSON, Mark, E.** [US/US]; 16 Hereford Drive, Princeton Junction, New Jersey 08550 (US).
- (72) **Inventors: KRAELING, Robert, R.;** 4310 State Road 38 West, Sheridan, Indiana 46069 (US). **JOHNSTON, Michael, E.;** 4310 State Road 38 West, Sheridan, Indiana 46069 (US).
- (74) **Agent: BALL, Rebecca, L.;** Barnes & Thornburg LLP, 11 South Meridian Street, Indianapolis, Indiana 46204 (US).
- (81) **Designated States** (unless otherwise indicated, for every kind of national protection available): AE, AG, AL, AM, AO, AT, AU, AZ, BA, BB, BG, BH, BN, BR, BW, BY,

BZ, CA, CH, CL, CN, CO, CR, CU, CZ, DE, DK, DM, DO, DZ, EC, EE, EG, ES, FI, GB, GD, GE, GH, GM, GT, HN, HR, HU, ID, IL, IN, IR, IS, JP, KE, KG, KN, KP, KR, KZ, LA, LC, LK, LR, LS, LT, LU, LY, MA, MD, ME, MG, MK, MN, MW, MX, MY, MZ, NA, NG, NI, NO, NZ, OM, PA, PE, PG, PH, PL, PT, QA, RO, RS, RU, RW, SA, SC, SD, SE, SG, SK, SL, SM, ST, SV, SY, TH, TJ, TM, TN, TR, TT, TZ, UA, UG, US, UZ, VC, VN, ZA, ZM, ZW.

- (84) **Designated States** (unless otherwise indicated, for every kind of regional protection available): ARIPO (BW, GH, GM, KE, LR, LS, MW, MZ, NA, RW, SD, SL, SZ, TZ, UG, ZM, ZW), Eurasian (AM, AZ, BY, KG, KZ, RU, TJ, TM), European (AL, AT, BE, BG, CH, CY, CZ, DE, DK, EE, ES, FI, FR, GB, GR, HR, HU, IE, IS, IT, LT, LU, LV, MC, MK, MT, NL, NO, PL, PT, RO, RS, SE, SI, SK, SM, TR), OAPI (BF, BJ, CF, CG, CI, CM, GA, GN, GQ, GW, KM, ML, MR, NE, SN, TD, TG).

Declarations under Rule 4.17:

- as to applicant's entitlement to apply for and be granted a patent (Rule 4.17(ii))
- as to the applicant's entitlement to claim the priority of the earlier application (Rule 4.17(iii))

Published:

- with international search report (Art. 21(3))
- before the expiration of the time limit for amending the claims and to be republished in the event of receipt of amendments (Rule 48.2(h))

(54) **Title:** METHOD FOR SYNCHRONIZING TIME OF INSEMINATION IN GILTS

FIGURE 1

(57) **Abstract:** Methods and compositions for synchronizing the time of insemination in gilts are provided. More particularly, methods and compositions for synchronizing the time of insemination in gilts using a gonadotropin-releasing hormone and a hormone for synchronizing estrus are provided.

WO 2014/085674 A1

METHOD FOR SYNCHRONIZING TIME OF INSEMINATION IN
GILTS

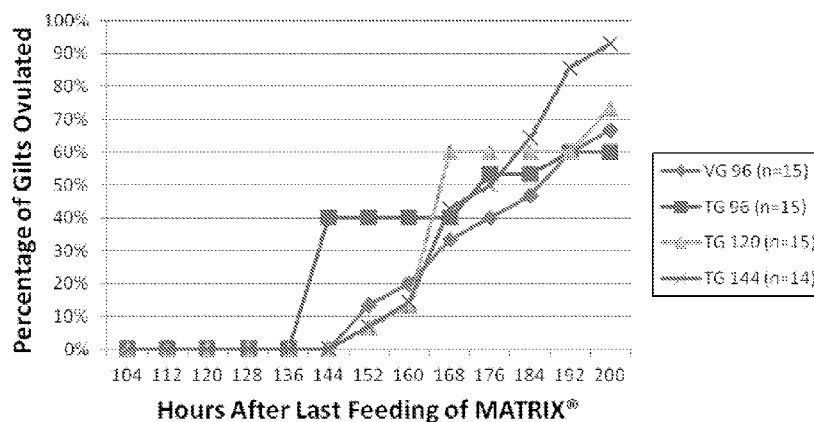
CROSS REFERENCE TO RELATED APPLICATIONS

[0001] This application claims priority to U.S. Provisional Application Serial No. 61/730,763, filed November 28, 2012.

FIELD OF THE INVENTION

[0002] The invention relates to methods and compositions for synchronizing the time of insemination in gilts. More particularly, the invention relates to methods and compositions for synchronizing the time of insemination in gilts using a gonadotropin-releasing hormone and a hormone for synchronizing estrus.

BACKGROUND OF THE INVENTION

[0003] Gonadotropin-releasing hormone is a peptide of 10 amino acids and is also known as luteinizing-hormone releasing hormone (LHRH). Gonadotropin-releasing hormone is produced in the hypothalamus, and is responsible for the release of follicle-stimulating hormone and luteinizing hormone from the pituitary gland. Gonadotropin-releasing hormone is released from neurons in the hypothalamus, and plays a role in the complex regulation of follicle-stimulating hormone and luteinizing hormone release. Follicle-stimulating hormone and luteinizing hormone, in combination, regulate the functioning of the gonads to produce testosterone in the testes and progesterone and estrogen in the ovaries, and regulate the production and maturation of gametes. For example, follicle-stimulating hormone stimulates the growth and recruitment of immature ovarian follicles in the ovary, and luteinizing hormone triggers ovulation.

[0004] There are differences in gonadotropin-releasing hormone secretion between females and males. In males, gonadotropin-releasing hormone is secreted in pulses at a constant frequency, but in females the frequency of the pulses varies during the estrus cycle and there is a large surge of gonadotropin-releasing hormone just before ovulation. Gonadotropin-releasing hormone secretion is pulsatile in all vertebrates, and is necessary for correct reproductive function. Thus, gonadotropin-releasing hormone controls a complex process of

follicular growth, ovulation, and corpus luteum maintenance in the female, and spermatogenesis in the male.

[0005] Gonadotropin-releasing hormone has been isolated and characterized as a decapeptide. Synthetic forms of gonadotropin-releasing hormone are available and modifications of the decapeptide structure of gonadotropin-releasing hormone have led to multiple gonadotropin-releasing hormone analogs that either stimulate or suppress the release of the gonadotropins, such as luteinizing hormone and follicle-stimulating hormone.

[0006] It is important to commercial swine production to maximize reproductive efficiency to make swine production more profitable. Labor intensive methods are presently required, such as daily checks for estrus, to increase the probability of success with artificial insemination in swine, such as gilts and sows. Devoting time, manual labor, and materials costs to daily checks for estrus detection is currently necessary because it is difficult to predict the time of estrus (*i.e.*, to predict the best time for insemination) without using methods requiring daily estrus detection. Accordingly, simpler, less labor intensive, but equally effective methods are needed to optimize the success of insemination of swine, including gilts and sows, to reduce the labor costs, costs of materials, and to increase the profitability of swine production.

[0007] High sow replacement rates place significant pressures on replacement gilt management to maintain consistent swine production flow. The variation associated with the ovulatory process in gilts is one of the critically important issues related to optimizing reproductive performance. Therefore, effective treatments to more precisely control ovulation are needed so that all gilts in a group may be inseminated without the need for a daily regimen for monitoring estrus.

SUMMARY OF THE INVENTION

[0008] Applicants have discovered effective treatments to more precisely control ovulation in gilts so that the gilts in a group may be inseminated without the need for a daily regimen for monitoring estrus. The methods and compositions described herein are much simpler than daily estrus detection, but are unexpectedly as effective as a daily regimen for monitoring estrus, in optimizing reproductive performance of gilts, including, but not limited to, litter size and total piglets born alive.

[0009] In one embodiment, a method for synchronizing time of insemination in a gilt is provided. The method comprises the steps of 1) administering to the gilt a hormone for synchronizing estrus, 2) administering to the gilt a single dose of a gonadotropin-releasing

hormone for synchronizing ovulation, without administration of any other hormone for synchronizing ovulation, wherein the gonadotropin-releasing hormone is administered on the fifth day after the last daily administration of the hormone for synchronizing estrus, and 3) inseminating the gilt without estrus detection only one time on the sixth day after the last daily administration of the hormone for synchronizing estrus.

[0010] In another embodiment, a method for synchronizing time of insemination in a gilt is provided. The method comprises the steps of 1) administering to the gilt a hormone for synchronizing estrus, administering to the gilt a single dose of a gonadotropin-releasing hormone for synchronizing ovulation, without administration of any other hormone for synchronizing ovulation, wherein the gonadotropin-releasing hormone is administered on the fifth day after the last daily administration to the gilt of the hormone for synchronizing estrus, 2) monitoring estrus on the fifth day after the last daily administration of the hormone for synchronizing estrus, and then inseminating the gilt on the fifth day after the last daily administration of the hormone for synchronizing estrus, if the gilt is in estrus, wherein the gilt is inseminated in combination with administration of the gonadotropin-releasing hormone, and 3) if the gilt is in estrus or is not in estrus on the fifth day after the last daily administration of the hormone for synchronizing estrus, inseminating the gilt on the sixth day after the last daily administration of the hormone for synchronizing estrus wherein estrus is not monitored on the sixth day after the last daily administration of the hormone for synchronizing estrus.

[0011] In yet another embodiment, a method for synchronizing time of insemination in a gilt is provided. The method comprises the steps of 1) administering to the gilt a hormone for synchronizing estrus, administering to the gilt a single dose of a gonadotropin-releasing hormone for synchronizing ovulation, without administration of any other hormone for synchronizing ovulation, wherein the gonadotropin-releasing hormone is administered on the fifth day after the last daily administration to the gilt of the hormone for synchronizing estrus, 2) inseminating the gilt a first time at about 2 to about 7 hours after administration of the gonadotropin-releasing hormone, and 3) inseminating the gilt a second time on the sixth day after the last daily administration of the hormone for synchronizing estrus wherein the first and second inseminations are done without monitoring estrus.

[0012] The embodiments described in the clauses below, or any combinations thereof, are also contemplated for use in the invention.

[0013] 1. A method for synchronizing time of insemination in a gilt, the method comprising the steps of:

[0015] 3. The method according to clause 2 wherein the gonadotropin-releasing hormone is selected from the group consisting of compounds of the formula of claim 2 wherein

a) R^1 is 1H-indol-3-yl-methyl, R^2 is hydrogen, X is $CH_2(CO)NH_2$; R^5 is hydrogen; and the configuration of the carbon to which R^1 is attached is R;

b) R^1 is hydrogen, R^2 is hydrogen, X is $CH_2(CO)NH_2$; and R^5 is hydrogen;

c) R^1 is 1H-1-benzyl-imidazol-4-yl-methyl, R^2 is hydrogen, X is ethyl; and R^5 is hydrogen;

d) R^1 is 2-methylpropyl, R^2 is hydrogen, X is ethyl; and R^5 is hydrogen;

e) R^1 is 2-naphthylmethyl, R^2 is hydrogen, X is $CH_2(CO)NH_2$; and R^5 is hydrogen;

f) R^1 is t-butoxymethyl, R^2 is hydrogen, X is ethyl; R^5 is hydrogen; and the configuration of the carbon to which R^1 is attached is R;

g) R^1 is benzyl, R^2 is hydrogen, X is $CH_2(CO)NH_2$; R^5 is hydrogen; and the configuration of the carbon to which R^1 is attached is R;

h) R^1 is t-butoxymethyl, R^2 is hydrogen, X is $HN(CO)NH_2$; and R^5 is hydrogen;

i) R^1 is 1H-indol-3-yl-methyl, R^2 is hydrogen, X is ethyl; and R^5 is hydrogen;

j) R^1 is methyl, R^2 is hydrogen, X is hydrogen; R^5 is hydrogen; and the configuration of the carbon to which R^1 is attached is R;

k) R^1 is 1H-indol-3-yl-methyl, R^2 is hydrogen, X is ethyl; R^5 is methyl; and the configuration of the carbon to which R^1 is attached is R;

l) R^1 is methyl, R^2 is hydrogen, X is $CH_2(CO)NH_2$; R^5 is hydrogen; and the configuration of the carbon to which R^1 is attached is R;

m) R^1 is 4-aminobutyl, R^2 is hydrogen, X is $HN(CO)NH_2$; R^5 is hydrogen; and the configuration of the carbon to which R^1 is attached is R;

n) R^1 is methyl, R^2 is methyl, X is $HN(CO)NH_2$; and R^5 is hydrogen; and

o) R^1 is ethyl, R^2 is hydrogen, X is hydrogen; R^5 is hydrogen; and the configuration of the carbon to which R^1 is attached is R.

[0016] 4. The method according to any one of clauses 1 to 3 wherein the insemination is an artificial insemination.

- [0017] 5. The method according to any one of clauses 1 to 4 wherein the gonadotropin-releasing hormone is administered in an effective amount and the effective amount of the gonadotropin-releasing hormone is about 1 μg to about 500 μg .
- [0018] 6. The method according to any one of clauses 1 to 5 wherein the gonadotropin-releasing hormone is administered in an effective amount and the effective amount of the gonadotropin-releasing hormone is about 100 μg to about 300 μg .
- [0019] 7. The method according to any one of clauses 1 to 6 wherein the gonadotropin-releasing hormone is administered in an effective amount and the effective amount of the gonadotropin-releasing hormone is about 200 μg .
- [0020] 8. The method according to any one of clauses 1 to 7 wherein the gonadotropin-releasing hormone is at a concentration of about 50 $\mu\text{g/mL}$ to about 200 $\mu\text{g/mL}$.
- [0021] 9. The method according to any one of clauses 1 to 8 wherein the gonadotropin-releasing hormone is at a concentration of about 50 $\mu\text{g/mL}$ to about 150 $\mu\text{g/mL}$.
- [0022] 10. The method of any one of clauses 1 to 9 wherein the gonadotropin-releasing hormone is at a concentration of about 100 $\mu\text{g/mL}$.
- [0023] 11. The method according to any one of clauses 1 to 10 wherein the dose of the gonadotropin-releasing hormone is administered using a method selected from the group consisting of use of a deposition catheter, manual administration, and injection.
- [0024] 12. The method of clause 11 wherein the gonadotropin-releasing hormone is administered using a deposition catheter.
- [0025] 13. The method of clause 11 wherein the gonadotropin-releasing hormone is administered by injection.
- [0026] 14. The method according to any one of clauses 1 to 13 wherein the hormone is in acetate form.
- [0027] 15. The method according to any one of clauses 1 to 12 or 14 wherein the hormone is administered in a composition comprising a gel.
- [0028] 16. The method according to clause 15 wherein the gel is a polysaccharide selected from the group consisting of celluloses, dextrans, and alginates.
- [0029] 17. The method according to clause 16 wherein the polysaccharide is a cellulose and the cellulose is methylcellulose.
- [0030] 18. The method of clause 17 wherein the gel comprises about 0.5 weight % to about 4.0 weight % of methylcellulose.
- [0031] 19. The method of clause 18 wherein the gel is 1.2% methylcellulose.

[0032] 20. The method according to clause 15 wherein the gel has a viscosity of about 200 cP to about 5,000 cP.

[0033] 21. The method of any one of clauses 1 to 12 or 14 to 20 wherein the gonadotropin-releasing hormone is administered intravaginally.

[0034] 22. The method of clause 21 wherein the gonadotropin-releasing hormone is administered into the anterior vagina.

[0035] 23. The method according to any one of clauses 1 to 22 wherein the method results in fertility of the gilt.

[0036] 24. The method according to any one of clauses 2 to 23 wherein in the formula X is $H_2CC(O)NH_2$, R_1 is hydrogen, and R_2 is

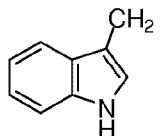

[0037] 25. The method of any one of clauses 1 to 24 wherein the gonadotropin-releasing hormone is triptorelin.

[0038] 26. The method of any one of clauses 1 to 25 wherein the hormone that synchronizes estrus is altrenogest.

[0039] 27. The method according to any one of clauses 1 to 12 or 14 to 26 wherein the gonadotropin-releasing hormone is in a composition and the composition further comprises a stabilizer wherein the stabilizer is L-methionine.

[0040] 28. The method of any one of clauses 1 to 12 or 14 to 27 wherein the gonadotropin-releasing hormone is in a composition with a pH of about 5 to about 6.

[0041] 29. The method of any one of clauses 1 to 12 or 14 to 28 wherein the gonadotropin-releasing hormone is in a composition further comprising a preservative.

[0042] 30. The method of clause 29 wherein the preservative is selected from the group consisting of methylparaben and propylparaben.

[0043] 31. The method of any one of clauses 1 to 12 or 14 to 30 wherein the gonadotropin-releasing hormone is in a composition and the composition comprises methylparaben, propylparaben, sodium chloride, sodium citrate, L-methionine, citric acid, triptorelin, and methylcellulose.

[0044] 32. The method of clause 31 wherein the composition comprises methylparaben in an amount of about 0.09% weight per volume, propylparaben in an amount of

about 0.01% weight per volume, sodium chloride in an amount of about 0.91% weight per volume, sodium citrate in an amount of about 0.186% weight per volume, L-methionine in an amount of about 0.1% weight per volume, citric acid in an amount of about 0.07% weight per volume, triptorelin in an amount of about 0.01% weight per volume, and methycellulose in an amount that provides a viscosity of about 250 cP to about 400 cP.

[0045] 33. The method according to any one of clauses 1 to 14 or 21 to 26 wherein the gonadotropin-releasing hormone is in an excipient selected from the group consisting of buffered saline, a liquid alcohol, a glycol, a glucose solution, an ester, an amide, and sterile water.

[0046] 34. The method of clause 33 wherein the excipient further comprises a pH buffering agent selected from the group consisting of an acetate buffer, a borate buffer, a carbonate buffer, a citrate buffer, a phosphate buffer, hydrochloric acid, sodium hydroxide, magnesium oxide, monopotassium phosphate, bicarbonate, ammonia, carbonic acid, sodium citrate, citric acid, acetic acid, and disodium hydrogen phosphate.

[0047] 35. The method of any one of clauses 1 to 34 further comprising the step of exposing the gilt to a boar.

[0048] 36. The method of any one of clauses 1 to 35 wherein the hormone for synchronizing estrus is administered by feeding.

[0049] 37. The method of any one of clauses 1 to 36 wherein the gonadotropin-releasing hormone is administered about 118 to about 124 hours after the last daily administration of the hormone for synchronizing estrus.

[0050] 38. The method of any one of clauses 1 to 36 wherein the gonadotropin-releasing hormone is administered about 124 to about 132 hours after the last daily administration of the hormone for synchronizing estrus.

[0051] 39. The method of any one of clauses 1 to 38 wherein the gilt is inseminated about 24 to about 28 hours after administration of the gonadotropin-releasing hormone.

[0052] 40. A method for synchronizing time of insemination in a gilt, the method comprising the steps of:

administering to the gilt a hormone for synchronizing estrus;

administering to the gilt a single dose of a gonadotropin-releasing hormone for synchronizing ovulation, without administration of any other hormone for

synchronizing ovulation, wherein the gonadotropin-releasing hormone is administered on the fifth day after the last daily administration to the gilt of the hormone for synchronizing estrus;

monitoring estrus on the fifth day after the last daily administration of the hormone for synchronizing estrus, and then inseminating the gilt on the fifth day after the last daily administration of the hormone for synchronizing estrus, if the gilt is in estrus, wherein the gilt is inseminated in combination with administration of the gonadotropin-releasing hormone; and

if the gilt is in estrus or is not in estrus on the fifth day after the last daily administration of the hormone for synchronizing estrus, inseminating the gilt on the sixth day after the last daily administration of the hormone for synchronizing estrus wherein estrus is not monitored on the sixth day after the last daily administration of the hormone for synchronizing estrus.

[0053] 41. The method according to clause 40 wherein the gonadotropin-releasing hormone has the formula

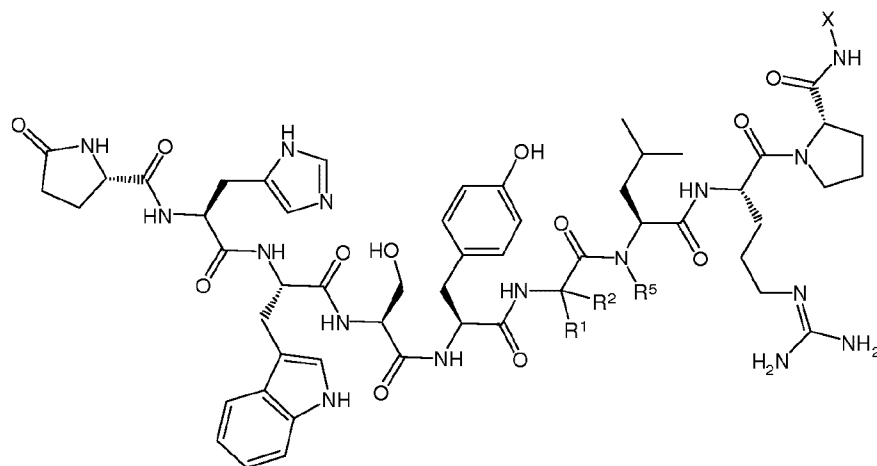

or a solvate, a hydrate, or a pharmaceutically acceptable salt thereof wherein

R^1 and R^2 are independently in each instance hydrogen, or are independently selected from the group consisting of alkyl, heteroalkyl, cycloalkyl, heterocycloalkyl, haloalkyl, aryl, heteroaryl, arylalkyl, and heteroarylalkyl, each of which is optionally substituted, or R^1 and R^2 and the attached carbon form a carbocycle or heterocycle;

R^5 is hydrogen or alkyl; and

X is hydrogen, or X is selected from the group consisting of alkyl, cycloalkyl, heteroalkyl, optionally substituted alkylene-carboxamide, and $\text{HNC(O)NR}^3\text{R}^4$, where R^3 and R^4

are in each instance independently selected from the group consisting of hydrogen, alkyl, heteroalkyl and haloalkyl.

[0054] 42. The method according to clause 41 wherein the gonadotropin-releasing hormone is selected from the group consisting of compounds of the formula of claim 41 wherein

a) R^1 is 1H-indol-3-yl-methyl, R^2 is hydrogen, X is $\text{CH}_2(\text{CO})\text{NH}_2$; R^5 is hydrogen; and the configuration of the carbon to which R^1 is attached is R;

b) R^1 is hydrogen, R^2 is hydrogen, X is $\text{CH}_2(\text{CO})\text{NH}_2$; and R^5 is hydrogen;

c) R^1 is 1H-1-benzyl-imidazol-4-yl-methyl, R^2 is hydrogen, X is ethyl; and R^5 is hydrogen;

d) R^1 is 2-methylpropyl, R^2 is hydrogen, X is ethyl; and R^5 is hydrogen;

e) R^1 is 2-naphthylmethyl, R^2 is hydrogen, X is $\text{CH}_2(\text{CO})\text{NH}_2$; and R^5 is hydrogen;

f) R^1 is t-butoxymethyl, R^2 is hydrogen, X is ethyl; R^5 is hydrogen; and the configuration of the carbon to which R^1 is attached is R;

g) R^1 is benzyl, R^2 is hydrogen, X is $\text{CH}_2(\text{CO})\text{NH}_2$; R^5 is hydrogen; and the configuration of the carbon to which R^1 is attached is R;

h) R^1 is t-butoxymethyl, R^2 is hydrogen, X is $\text{HN}(\text{CO})\text{NH}_2$; and R^5 is hydrogen;

i) R^1 is 1H-indol-3-yl-methyl, R^2 is hydrogen, X is ethyl; and R^5 is hydrogen;

j) R^1 is methyl, R^2 is hydrogen, X is hydrogen; R^5 is hydrogen; and the configuration of the carbon to which R^1 is attached is R;

k) R^1 is 1H-indol-3-yl-methyl, R^2 is hydrogen, X is ethyl; R^5 is methyl; and the configuration of the carbon to which R^1 is attached is R;

l) R^1 is methyl, R^2 is hydrogen, X is $\text{CH}_2(\text{CO})\text{NH}_2$; R^5 is hydrogen; and the configuration of the carbon to which R^1 is attached is R;

m) R^1 is 4-aminobutyl, R^2 is hydrogen, X is $\text{HN}(\text{CO})\text{NH}_2$; R^5 is hydrogen; and the configuration of the carbon to which R^1 is attached is R;

n) R^1 is methyl, R^2 is methyl, X is $\text{HN}(\text{CO})\text{NH}_2$; and R^5 is hydrogen; and

o) R^1 is ethyl, R^2 is hydrogen, X is hydrogen; R^5 is hydrogen; and the configuration of the carbon to which R^1 is attached is R.

- [0055] 43. The method according to any one of clauses 40 to 42 wherein the insemination is an artificial insemination.
- [0056] 44. The method according to any one of clauses 40 to 43 wherein the gonadotropin-releasing hormone is administered in an effective amount and the effective amount of the gonadotropin-releasing hormone is about 1 μg to about 500 μg .
- [0057] 45. The method according to any one of clauses 40 to 44 wherein the gonadotropin-releasing hormone is administered in an effective amount and the effective amount of the gonadotropin-releasing hormone is about 100 μg to about 300 μg .
- [0058] 46. The method according to any one of clauses 40 to 45 wherein the gonadotropin-releasing hormone is administered in an effective amount and the effective amount of the gonadotropin-releasing hormone is about 200 μg .
- [0059] 47. The method according to any one of clauses 40 to 46 wherein the gonadotropin-releasing hormone is at a concentration of about 50 $\mu\text{g/mL}$ to about 200 $\mu\text{g/mL}$.
- [0060] 48. The method according to any one of clauses 40 to 47 wherein the gonadotropin-releasing hormone is at a concentration of about 50 $\mu\text{g/mL}$ to about 150 $\mu\text{g/mL}$.
- [0061] 49. The method of any one of clauses 40 to 48 wherein the gonadotropin-releasing hormone is at a concentration of about 100 $\mu\text{g/mL}$.
- [0062] 50. The method according to any one of clauses 40 to 49 wherein the dose of the gonadotropin-releasing hormone is administered using a method selected from the group consisting of use of a deposition catheter, manual administration, and injection.
- [0063] 51. The method of clause 50 wherein the gonadotropin-releasing hormone is administered using a deposition catheter.
- [0064] 52. The method of clause 50 wherein the gonadotropin-releasing hormone is administered by injection.
- [0065] 53. The method according to any one of clauses 40 to 52 wherein the gonadotropin-releasing hormone in acetate form.
- [0066] 54. The method according to any one of clauses 40 to 51 or 53 wherein the gonadotropin-releasing hormone is administered in a composition comprising a gel.
- [0067] 55. The method according to clause 54 wherein the gel is a polysaccharide selected from the group consisting of celluloses, dextrans, and alginates.
- [0068] 56. The method according to clause 55 wherein the polysaccharide is a cellulose and the cellulose is methylcellulose.

- [0069] 57. The method of clause 56 wherein the gel comprises about 0.5 weight % to about 4.0 weight % of methylcellulose.
- [0070] 58. The method of clause 57 wherein the gel is 1.2% methylcellulose.
- [0071] 59. The method according to clause 54 wherein the gel has a viscosity of about 200 cP to about 5,000 cP.
- [0072] 60. The method of any one of clauses 40 to 51 or 53 to 59 wherein the gonadotropin-releasing hormone is administered intravaginally.
- [0073] 61. The method of clause 60 wherein the gonadotropin-releasing hormone is administered into the anterior vagina.
- [0074] 62. The method according to any one of clauses 40 to 61 wherein the method results in fertility of the gilt.
- [0075] 63. The method according to any one of clauses 41 to 62 wherein in the formula X is $H_2CC(O)NH_2$, R_1 is hydrogen, and R_2 is

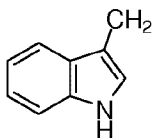

- [0076] 64. The method of any one of clauses 40 to 63 wherein the gonadotropin-releasing hormone is triptorelin.
- [0077] 65. The method of any one of clauses 40 to 64 wherein the hormone that synchronizes estrus is altrenogest.
- [0078] 66. The method according to any one of clauses 40 to 51 or 53 to 65 wherein the gonadotropin-releasing hormone is in a composition and the composition further comprises a stabilizer wherein the stabilizer is L-methionine.
- [0079] 67. The method of any one of clauses 40 to 51 or 53 to 66 wherein the gonadotropin-releasing hormone is in a composition with a pH of about 5 to about 6.
- [0080] 68. The method of any one of clauses 40 to 51 or 53 to 67 wherein the gonadotropin-releasing hormone is in a composition further comprising a preservative.
- [0081] 69. The method of clause 68 wherein the preservative is selected from the group consisting of methylparaben and propylparaben.
- [0082] 70. The method of any one of clauses 40 to 51 or 53 to 69 wherein the gonadotropin-releasing hormone is in a composition and the composition comprises

methylparaben, propylparaben, sodium chloride, sodium citrate, L-methionine, citric acid, triptorelin, and methylcellulose.

[0083] 71. The method of clause 70 wherein the composition comprises methylparaben in an amount of about 0.09% weight per volume, propylparaben in an amount of about 0.01% weight per volume, sodium chloride in an amount of about 0.91% weight per volume, sodium citrate in an amount of about 0.186% weight per volume, L-methionine in an amount of about 0.1% weight per volume, citric acid in an amount of about 0.07% weight per volume, triptorelin in an amount of about 0.01% weight per volume, and methylcellulose in an amount that provides a viscosity of about 250 cP to about 400 cP.

[0084] 72. The method according to any one of clauses 40 to 53 or 60 to 65 wherein the gonadotropin-releasing hormone is in an excipient selected from the group consisting of buffered saline, a liquid alcohol, a glycol, a glucose solution, an ester, an amide, and sterile water.

[0085] 73. The method of clause 72 wherein the excipient further comprises a pH buffering agent selected from the group consisting of an acetate buffer, a borate buffer, a carbonate buffer, a citrate buffer, a phosphate buffer, hydrochloric acid, sodium hydroxide, magnesium oxide, monopotassium phosphate, bicarbonate, ammonia, carbonic acid, sodium citrate, citric acid, acetic acid, and disodium hydrogen phosphate.

[0086] 74. The method of any one of clauses 40 to 73 further comprising the step of exposing the gilt to a boar.

[0087] 75. The method of any one of clauses 40 to 74 wherein the hormone for synchronizing estrus is administered by feeding.

[0088] 76. The method of any one of clauses 40 to 75 wherein the gonadotropin-releasing hormone is administered about 118 to about 124 hours after the last daily administration of the hormone for synchronizing estrus.

[0089] 77. The method of any one of clauses 40 to 75 wherein the gonadotropin-releasing hormone is administered about 124 to about 132 hours after the last daily administration of the hormone for synchronizing estrus.

[0090] 78. The method of any one of clauses 40 to 77 wherein the gilt is inseminated the first time within about two hours of the time of administration of the gonadotropin-releasing hormone, if the gilt is in estrus on the fifth day after the last daily administration of the hormone for synchronizing estrus.

[0091] 79. The method of any one of clauses 40 to 78 wherein the gilt is inseminated on the sixth day about 24 to about 28 hours after administration of the gonadotropin-releasing hormone.

[0092] 80. A method for synchronizing time of insemination in a gilt, the method comprising the steps of:

administering to the gilt a hormone for synchronizing estrus;

administering to the gilt a single dose of a gonadotropin-releasing hormone for synchronizing ovulation, without administration of any other hormone for synchronizing ovulation, wherein the gonadotropin-releasing hormone is administered on the fifth day after the last daily administration to the gilt of the hormone for synchronizing estrus;

inseminating the gilt a first time at about 2 to about 7 hours after administration of the gonadotropin-releasing hormone; and

inseminating the gilt a second time on the sixth day after the last daily administration of the hormone for synchronizing estrus wherein the first and second inseminations are done without monitoring estrus.

[0093] 81. The method according to clause 80 wherein the gonadotropin-releasing hormone has the formula

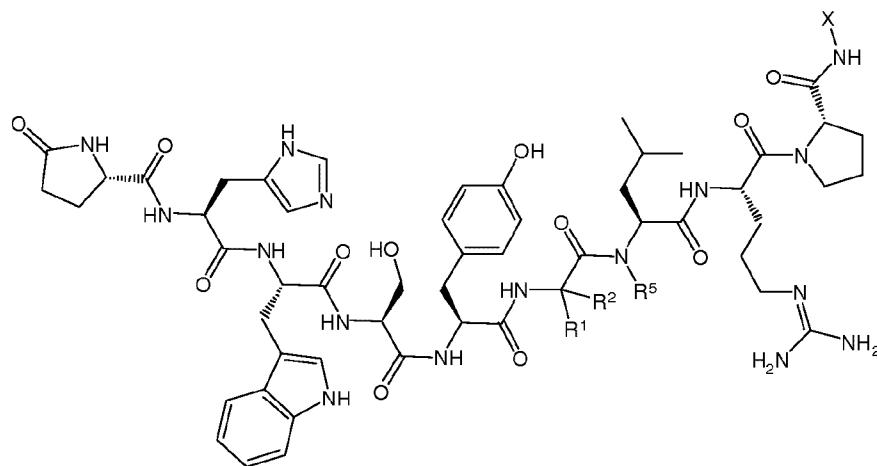

or a solvate, a hydrate, or a pharmaceutically acceptable salt thereof wherein

R^1 and R^2 are independently in each instance hydrogen, or are independently selected from the group consisting of alkyl, heteroalkyl, cycloalkyl, heterocycloalkyl, haloalkyl, aryl, heteroaryl, arylalkyl, and heteroarylalkyl, each of which is optionally substituted, or R^1 and R^2 and the attached carbon form a carbocycle or heterocycle;

R⁵ is hydrogen or alkyl; and

X is hydrogen, or X is selected from the group consisting of alkyl, cycloalkyl, heteroalkyl, optionally substituted alkylene-carboxamide, and HNC(O)NR³R⁴, where R³ and R⁴ are in each instance independently selected from the group consisting of hydrogen, alkyl, heteroalkyl and haloalkyl.

[0094] 82. The method according to clause 81 wherein the gonadotropin-releasing hormone is selected from the group consisting of compounds of the formula of claim 81 wherein

a) R¹ is 1H-indol-3-yl-methyl, R² is hydrogen, X is CH₂(CO)NH₂; R⁵ is hydrogen; and the configuration of the carbon to which R¹ is attached is R;

b) R¹ is hydrogen, R² is hydrogen, X is CH₂(CO)NH₂; and R⁵ is hydrogen;

c) R¹ is 1H-1-benzyl-imidazol-4-yl-methyl, R² is hydrogen, X is ethyl; and R⁵ is hydrogen;

d) R¹ is 2-methylpropyl, R² is hydrogen, X is ethyl; and R⁵ is hydrogen;

e) R¹ is 2-naphthylmethyl, R² is hydrogen, X is CH₂(CO)NH₂; and R⁵ is hydrogen;

f) R¹ is t-butoxymethyl, R² is hydrogen, X is ethyl; R⁵ is hydrogen; and the configuration of the carbon to which R¹ is attached is R;

g) R¹ is benzyl, R² is hydrogen, X is CH₂(CO)NH₂; R⁵ is hydrogen; and the configuration of the carbon to which R¹ is attached is R;

h) R¹ is t-butoxymethyl, R² is hydrogen, X is HN(CO)NH₂; and R⁵ is hydrogen;

i) R¹ is 1H-indol-3-yl-methyl, R² is hydrogen, X is ethyl; and R⁵ is hydrogen;

j) R¹ is methyl, R² is hydrogen, X is hydrogen; R⁵ is hydrogen; and the configuration of the carbon to which R¹ is attached is R;

k) R¹ is 1H-indol-3-yl-methyl, R² is hydrogen, X is ethyl; R⁵ is methyl; and the configuration of the carbon to which R¹ is attached is R;

l) R¹ is methyl, R² is hydrogen, X is CH₂(CO)NH₂; R⁵ is hydrogen; and the configuration of the carbon to which R¹ is attached is R;

m) R¹ is 4-aminobutyl, R² is hydrogen, X is HN(CO)NH₂; R⁵ is hydrogen; and the configuration of the carbon to which R¹ is attached is R;

n) R¹ is methyl, R² is methyl, X is HN(CO)NH₂; and R⁵ is hydrogen; and

o) R¹ is ethyl, R² is hydrogen, X is hydrogen; R⁵ is hydrogen; and the

configuration of the carbon to which R¹ is attached is R.

[0095] 83. The method according to any one of clause 80 to 82 wherein the insemination is an artificial insemination.

[0096] 84. The method according to any one of clauses 80 to 83 wherein the gonadotropin-releasing hormone is administered in an effective amount and the effective amount of the gonadotropin-releasing hormone is about 1 µg to about 500 µg.

[0097] 85. The method according to any one of clauses 80 to 84 wherein the gonadotropin-releasing hormone is administered in an effective amount and the effective amount of the gonadotropin-releasing hormone is about 100 µg to about 300 µg.

[0098] 86. The method according to any one of clauses 80 to 85 wherein the gonadotropin-releasing hormone is administered in an effective amount and the effective amount of the gonadotropin-releasing hormone is about 200 µg.

[0099] 87. The method according to any one of clauses 80 to 86 wherein the gonadotropin-releasing hormone is at a concentration of about 50 µg/mL to about 200 µg/mL.

[00100] 88. The method according to any one of clauses 80 to 87 wherein the gonadotropin-releasing hormone is at a concentration of about 50 µg/mL to about 150 µg/mL.

[00101] 89. The method of any one of clauses 80 to 88 wherein the gonadotropin-releasing hormone is at a concentration of about 100 µg/mL.

[00102] 90. The method according to any one of clauses 80 to 89 wherein the dose of the gonadotropin-releasing hormone is administered using a method selected from the group consisting of use of a deposition catheter, manual administration, and injection.

[00103] 91. The method of clause 90 wherein the gonadotropin-releasing hormone is administered using a deposition catheter.

[00104] 92. The method of clause 90 wherein the gonadotropin-releasing hormone is administered by injection.

[00105] 93. The method according to any one of clauses 80 to 92 wherein the gonadotropin-releasing hormone in acetate form.

[00106] 94. The method according to any one of clauses 80 to 91 or 93 wherein the gonadotropin-releasing hormone is administered in a composition comprising a gel.

[00107] 95. The method according to clause 94 wherein the gel is a polysaccharide selected from the group consisting of celluloses, dextrans, and alginates.

[00108] 96. The method according to clause 95 wherein the polysaccharide is a cellulose and the cellulose is methylcellulose.

[00109] 97. The method of clause 96 wherein the gel comprises about 0.5 weight % to about 4.0 weight % of methylcellulose.

[00110] 98. The method of clause 97 wherein the gel is 1.2% methylcellulose.

[00111] 99. The method according to clause 94 wherein the gel has a viscosity of about 200 cP to about 5,000 cP.

[00112] 100. The method of any one of clauses 90 to 91 or 93 to 99 wherein the gonadotropin-releasing hormone is administered intravaginally.

[00113] 101. The method of clause 100 wherein the gonadotropin-releasing hormone is administered into the anterior vagina.

[00114] 102. The method according to any one of clauses 80 to 101 wherein the method results in fertility of the gilt.

[00115] 103. The method according to any one of clauses 81 to 102 wherein in the formula X is $H_2CC(O)NH_2$, R_1 is hydrogen, and R_2 is

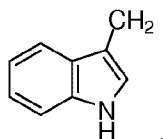

[00116] 104. The method of any one of clauses 80 to 103 wherein the gonadotropin-releasing hormone is triptorelin.

[00117] 105. The method of any one of clauses 80 to 104 wherein the hormone that synchronizes estrus is altrenogest.

[00118] 106. The method according to any one of clauses 80 to 91 or 93 to 105 wherein the gonadotropin-releasing hormone is in a composition and the composition further comprises a stabilizer wherein the stabilizer is L-methionine.

[00119] 107. The method of any one of clauses 80 to 91 or 93 to 106 wherein the gonadotropin-releasing hormone is in a composition with a pH of about 5 to about 6.

[00120] 108. The method of any one of clauses 80 to 91 or 93 to 107 wherein the gonadotropin-releasing hormone is in a composition further comprising a preservative.

[00121] 109. The method of clause 108 wherein the preservative is selected from the group consisting of methylparaben and propylparaben.

[00122] 110. The method of any one of clauses 80 to 91 or 93 to 109 wherein the gonadotropin-releasing hormone is in a composition and the composition comprises methylparaben, propylparaben, sodium chloride, sodium citrate, L-methionine, citric acid, triptorelin, and methylcellulose.

[00123] 111. The method of clause 110 wherein the composition comprises methylparaben in an amount of about 0.09% weight per volume, propylparaben in an amount of about 0.01% weight per volume, sodium chloride in an amount of about 0.91% weight per volume, sodium citrate in an amount of about 0.186% weight per volume, L-methionine in an amount of about 0.1% weight per volume, citric acid in an amount of about 0.07% weight per volume, triptorelin in an amount of about 0.01% weight per volume, and methylcellulose in an amount that provides a viscosity of about 250 cP to about 400 cP.

[00124] 112. The method according to any one of clauses 80 to 93 or 100 to 105 wherein the gonadotropin-releasing hormone is in an excipient selected from the group consisting of buffered saline, a liquid alcohol, a glycol, a glucose solution, an ester, an amide, and sterile water.

[00125] 113. The method of clause 112 wherein the excipient further comprises a pH buffering agent selected from the group consisting of an acetate buffer, a borate buffer, a carbonate buffer, a citrate buffer, a phosphate buffer, hydrochloric acid, sodium hydroxide, magnesium oxide, monopotassium phosphate, bicarbonate, ammonia, carbonic acid, sodium citrate, citric acid, acetic acid, and disodium hydrogen phosphate.

[00126] 114. The method of any one of clauses 80 to 113 further comprising the step of exposing the gilt to a boar.

[00127] 115. The method of any one of clauses 80 to 114 wherein the hormone for synchronizing estrus is administered by feeding.

[00128] 116. The method of any one of clauses 80 to 115 wherein the gonadotropin-releasing hormone is administered about 118 to about 124 hours after the last daily administration of the hormone for synchronizing estrus.

[00129] 117. The method of any one of clauses 80 to 115 wherein the gonadotropin-releasing hormone is administered about 124 to about 132 hours after the last daily administration of the hormone for synchronizing estrus.

[00130] 118. The method of any one of clauses 80 to 117 wherein the gilt is inseminated the first time about 2 to about 4 hours after administration of the gonadotropin-releasing hormone.

[00131] 119. The method of any one of clauses 80 to 118 wherein the gilt is inseminated the second time about 24 to about 28 hours after administration of the gonadotropin-releasing hormone.

[00132] 120. The method of any one of clauses 80 to 119 wherein the gilt is inseminated the first time about 2 to about 3 hours after administration of the gonadotropin-releasing hormone.

[00133] 121. The method of any one of clauses 1 to 120 wherein the litter size of the gilt is similar to the litter size of control gilts inseminated based on daily estrus detection.

[00134] 122. The method of any one of clauses 1 to 121 wherein the total piglets born alive to the gilt is similar to the total piglets born alive to control gilts inseminated based on daily estrus detection.

[00134a] The invention as described relates to a method for synchronizing time of ovulation in a gilt, the method comprising the steps of: administering to the gilt a hormone for synchronizing estrus for one or more days; administering to the gilt a single dose of a gonadotropin-releasing hormone for synchronizing ovulation, without administration of any other hormone for synchronizing ovulation, wherein the gonadotropin-releasing hormone is administered on the fifth day after the last daily administration of the hormone for synchronizing estrus; and inseminating the gilt, without monitoring estrus, only one time on the sixth day after the last daily administration of the hormone for synchronizing estrus.

BRIEF DESCRIPTION OF THE DRAWINGS

[00135] FIGURE 1 shows the cumulative percentage of gilts, which ovulated after administration of vehicle gel at 96 hours (VG 96) or triptorelin gel containing 200 µg triptorelin at 96 hours (TG 96), 120 hours (TG 120) or 144 hours (TG 144) after last MATRIX[®] feeding in replicate 1.

[00136] FIGURE 2 shows the cumulative percentage of gilts, which ovulated after administration of vehicle gel at 96 hours (VG 96) or triptorelin gel containing 200 µg triptorelin at 96 hours (TG 96), 120 hours (TG 120) or 144 hours (TG 144) after last MATRIX[®] feeding in replicate 2.

[00137] FIGURE 3 shows the cumulative percentage of gilts, which ovulated after administration of vehicle gel at 96 hours (VG 96) or triptorelin gel containing 200 µg triptorelin at 96 hours (TG 96), 120 hours (TG 120) or 144 hours (TG 144) after last MATRIX[®] feeding in replicates 1 and 2 combined.

[00138] FIGURE 4 shows the mean cumulative percentage of gilts, which ovulated after administration of vehicle or, triptorelin gel containing 100, 200, or 400 mcg triptorelin at 120 hours after last feeding of MATRIX[®].

DETAILED DESCRIPTION OF THE ILLUSTRATIVE EMBODIMENTS

[00139] Applicants have discovered the methods, kits, and compositions described herein that provide for effective treatments to more precisely control ovulation in gilts so that the gilts in a group can be inseminated without the need for a daily regimen for monitoring estrus. The methods and compositions described herein are much simpler than daily estrus detection, but are unexpectedly as effective in optimizing reproductive performance as a daily regimen for monitoring estrus, including, but not limited to, litter size and total piglets born alive.

[00140] In one embodiment, a method for synchronizing time of insemination in a gilt is provided. The method comprises the steps of 1) administering to the gilt a hormone for synchronizing estrus, 2) administering to the gilt a single dose of a gonadotropin-releasing hormone for synchronizing ovulation, without administration of any other hormone for synchronizing ovulation, wherein the gonadotropin-releasing hormone is administered on the fifth day after the last daily administration of the hormone for synchronizing estrus, and 3) inseminating the gilt, without monitoring estrus, only one time on the sixth day after the last daily administration of the hormone for synchronizing estrus.

[00141] In another embodiment, a method for synchronizing time of insemination in a gilt is provided. The method comprises the steps of 1) administering to the gilt a hormone for synchronizing estrus, 2) administering to the gilt a single dose of a gonadotropin-releasing hormone for synchronizing ovulation, without administration of any other hormone for synchronizing ovulation, wherein the gonadotropin-releasing hormone is administered on the fifth day after the last daily administration to the gilt of the hormone for synchronizing estrus, 3) monitoring estrus on the fifth day after the last daily administration of the hormone for synchronizing estrus, and then inseminating the gilt on the fifth day after the last daily administration of the hormone for synchronizing estrus, if the gilt is in estrus, wherein the gilt is inseminated in combination with administration of the gonadotropin-releasing hormone, and 4) if the gilt is in estrus or is not in estrus on the fifth day after the last daily administration of the hormone for synchronizing estrus, inseminating the gilt on the sixth day after the last daily administration of the hormone for synchronizing estrus wherein estrus is not monitored on the sixth day after the last daily administration of the hormone for synchronizing estrus.

[00142] In yet another embodiment, a method for synchronizing time of insemination in a gilt is provided. The method comprises the steps of 1) administering to the gilt a hormone for synchronizing estrus, 2) administering to the gilt a single dose of a gonadotropin-releasing

hormone for synchronizing ovulation, without administration of any other hormone for synchronizing ovulation, wherein the gonadotropin-releasing hormone is administered on the fifth day after the last daily administration to the gilt of the hormone for synchronizing estrus, 3) inseminating the gilt a first time at about 2 to about 7 hours after administration of the gonadotropin-releasing hormone, and 4) inseminating the gilt a second time on the sixth day after the last daily administration of the hormone for synchronizing estrus wherein the first and second inseminations are done without monitoring estrus. For each of the above-described embodiments any of the features, or combinations thereof, described in the Detailed Description of the Illustrative Embodiments section of this patent application are applicable.

[00143] For example, the embodiments described in the clauses below, or any combinations thereof, are contemplated for use in the methods and compositions of the invention.

[00144] 1. A method for synchronizing time of insemination in a gilt, the method comprising the steps of:

administering to the gilt a hormone for synchronizing estrus;

administering to the gilt a single dose of a gonadotropin-releasing hormone for synchronizing ovulation, without administration of any other hormone for synchronizing ovulation, wherein the gonadotropin-releasing hormone is administered on the fifth day after the last daily administration of the hormone for synchronizing estrus; and

inseminating the gilt, without monitoring estrus, only one time on the sixth day after the last daily administration of the hormone for synchronizing estrus.

[00145] 2. The method according to clause 1 wherein the gonadotropin releasing hormone has the formula

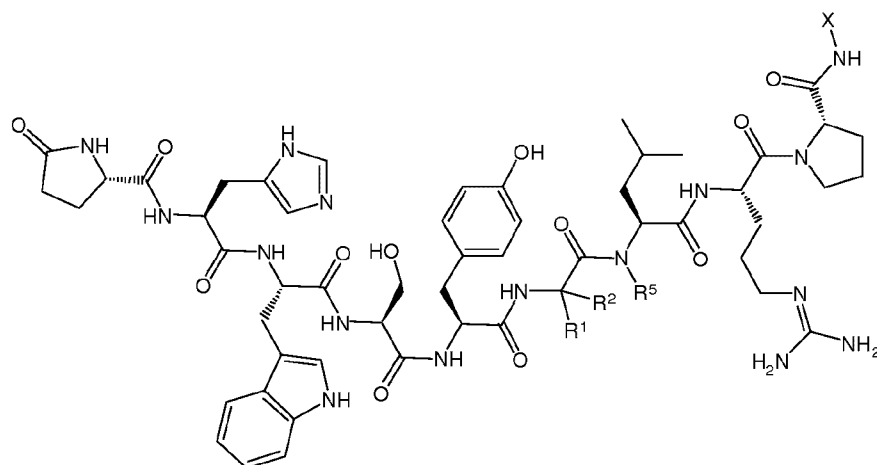

or a solvate, a hydrate, or a pharmaceutically acceptable salt thereof wherein

R^1 and R^2 are independently in each instance hydrogen, or are independently selected from the group consisting of alkyl, heteroalkyl, cycloalkyl, heterocycloalkyl, haloalkyl, aryl, heteroaryl, arylalkyl, and heteroarylalkyl, each of which is optionally substituted, or R^1 and R^2 and the attached carbon form a carbocycle or heterocycle;

R^5 is hydrogen or alkyl; and

X is hydrogen, or X is selected from the group consisting of alkyl, cycloalkyl, heteroalkyl, optionally substituted alkylene-carboxamide, and $\text{HNC(O)NR}^3\text{R}^4$, where R^3 and R^4 are in each instance independently selected from the group consisting of hydrogen, alkyl, heteroalkyl and haloalkyl.

[00146] 3. The method according to clause 2 wherein the gonadotropin-releasing hormone is selected from the group consisting of compounds of the formula of claim 2 wherein

a) R^1 is 1H-indol-3-yl-methyl, R^2 is hydrogen, X is $\text{CH}_2(\text{CO})\text{NH}_2$; R^5 is hydrogen; and the configuration of the carbon to which R^1 is attached is R;

b) R^1 is hydrogen, R^2 is hydrogen, X is $\text{CH}_2(\text{CO})\text{NH}_2$; and R^5 is hydrogen;

c) R^1 is 1H-1-benzyl-imidazol-4-yl-methyl, R^2 is hydrogen, X is ethyl; and R^5 is hydrogen;

d) R^1 is 2-methylpropyl, R^2 is hydrogen, X is ethyl; and R^5 is hydrogen;

e) R^1 is 2-naphthylmethyl, R^2 is hydrogen, X is $\text{CH}_2(\text{CO})\text{NH}_2$; and R^5 is hydrogen;

f) R^1 is t-butoxymethyl, R^2 is hydrogen, X is ethyl; R^5 is hydrogen; and the configuration of the carbon to which R^1 is attached is R;

g) R¹ is benzyl, R² is hydrogen, X is CH₂(CO)NH₂; R⁵ is hydrogen; and the configuration of the carbon to which R¹ is attached is R;

h) R¹ is t-butoxymethyl, R² is hydrogen, X is HN(CO)NH₂; and R⁵ is hydrogen;

i) R¹ is 1H-indol-3-yl-methyl, R² is hydrogen, X is ethyl; and R⁵ is hydrogen;

j) R¹ is methyl, R² is hydrogen, X is hydrogen; R⁵ is hydrogen; and the configuration of the carbon to which R¹ is attached is R;

k) R¹ is 1H-indol-3-yl-methyl, R² is hydrogen, X is ethyl; R⁵ is methyl; and the configuration of the carbon to which R¹ is attached is R;

l) R¹ is methyl, R² is hydrogen, X is CH₂(CO)NH₂; R⁵ is hydrogen; and the configuration of the carbon to which R¹ is attached is R;

m) R¹ is 4-aminobutyl, R² is hydrogen, X is HN(CO)NH₂; R⁵ is hydrogen; and the configuration of the carbon to which R¹ is attached is R;

n) R¹ is methyl, R² is methyl, X is HN(CO)NH₂; and R⁵ is hydrogen; and

o) R¹ is ethyl, R² is hydrogen, X is hydrogen; R⁵ is hydrogen; and the configuration of the carbon to which R¹ is attached is R.

[00147] 4. The method according to any one of clauses 1 to 3 wherein the insemination is an artificial insemination.

[00148] 5. The method according to any one of clauses 1 to 4 wherein the gonadotropin-releasing hormone is administered in an effective amount and the effective amount of the gonadotropin-releasing hormone is about 1 µg to about 500 µg.

[00149] 6. The method according to any one of clauses 1 to 5 wherein the gonadotropin-releasing hormone is administered in an effective amount and the effective amount of the gonadotropin-releasing hormone is about 100 µg to about 300 µg.

[00150] 7. The method according to any one of clauses 1 to 6 wherein the gonadotropin-releasing hormone is administered in an effective amount and the effective amount of the gonadotropin-releasing hormone is about 200 µg.

[00151] 8. The method according to any one of clauses 1 to 7 wherein the gonadotropin-releasing hormone is at a concentration of about 50 µg/mL to about 200 µg/mL.

[00152] 9. The method according to any one of clauses 1 to 8 wherein the gonadotropin-releasing hormone is at a concentration of about 50 µg/mL to about 150 µg/mL.

10. The method of any one of clauses 1 to 9 wherein the gonadotropin-releasing hormone is at a concentration of about 100 $\mu\text{g/mL}$.

[00153] 11. The method according to any one of clauses 1 to 10 wherein the dose of the gonadotropin-releasing hormone is administered using a method selected from the group consisting of use of a deposition catheter, manual administration, and injection.

[00154] 12. The method of clause 11 wherein the gonadotropin-releasing hormone is administered using a deposition catheter.

[00155] 13. The method of clause 11 wherein the gonadotropin-releasing hormone is administered by injection.

[00156] 14. The method according to any one of clauses 1 to 13 wherein the hormone is in acetate form.

[00157] 15. The method according to any one of clauses 1 to 12 or 14 wherein the hormone is administered in a composition comprising a gel.

[00158] 16. The method according to clause 15 wherein the gel is a polysaccharide selected from the group consisting of celluloses, dextrans, and alginates.

[00159] 17. The method according to clause 16 wherein the polysaccharide is a cellulose and the cellulose is methylcellulose.

[00160] 18. The method of clause 17 wherein the gel comprises about 0.5 weight % to about 4.0 weight % of methylcellulose.

[00161] 19. The method of clause 18 wherein the gel is 1.2% methylcellulose.

[00162] 20. The method according to clause 15 wherein the gel has a viscosity of about 200 cP to about 5,000 cP.

[00163] 21. The method of any one of clauses 1 to 12 or 14 to 20 wherein the gonadotropin-releasing hormone is administered intravaginally.

[00164] 22. The method of clause 21 wherein the gonadotropin-releasing hormone is administered into the anterior vagina.

[00165] 23. The method according to any one of clauses 1 to 22 wherein the method results in fertility of the gilt.

[00166] 24. The method according to any one of clauses 2 to 23 wherein in the formula X is $\text{H}_2\text{CC}(\text{O})\text{NH}_2$, R_1 is hydrogen, and R_2 is

25

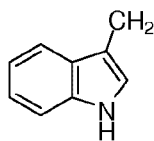

- [00167] 25. The method of any one of clauses 1 to 24 wherein the gonadotropin-releasing hormone is triptorelin.
- [00168] 26. The method of any one of clauses 1 to 25 wherein the hormone that synchronizes estrus is altrenogest.
- [00169] 27. The method according to any one of clauses 1 to 12 or 14 to 26 wherein the gonadotropin-releasing hormone is in a composition and the composition further comprises a stabilizer wherein the stabilizer is L-methionine.
- [00170] 28. The method of any one of clauses 1 to 12 or 14 to 27 wherein the gonadotropin-releasing hormone is in a composition with a pH of about 5 to about 6.
- [00171] 29. The method of any one of clauses 1 to 12 or 14 to 28 wherein the gonadotropin-releasing hormone is in a composition further comprising a preservative.
- [00172] 30. The method of clause 29 wherein the preservative is selected from the group consisting of methylparaben and propylparaben.
- [00173] 31. The method of any one of clauses 1 to 12 or 14 to 30 wherein the gonadotropin-releasing hormone is in a composition and the composition comprises methylparaben, propylparaben, sodium chloride, sodium citrate, L-methionine, citric acid, triptorelin, and methylcellulose.
- [00174] 32. The method of clause 31 wherein the composition comprises methylparaben in an amount of about 0.09% weight per volume, propylparaben in an amount of about 0.01% weight per volume, sodium chloride in an amount of about 0.91% weight per volume, sodium citrate in an amount of about 0.186% weight per volume, L-methionine in an amount of about 0.1% weight per volume, citric acid in an amount of about 0.07% weight per volume, triptorelin in an amount of about 0.01% weight per volume, and methylcellulose in an amount that provides a viscosity of about 250 cP to about 400 cP.
- [00175] 33. The method according to any one of clauses 1 to 14 or 21 to 26 wherein the gonadotropin-releasing hormone is in an excipient selected from the group consisting of buffered saline, a liquid alcohol, a glycol, a glucose solution, an ester, an amide, and sterile water.

[00176] 34. The method of clause 33 wherein the excipient further comprises a pH buffering agent selected from the group consisting of an acetate buffer, a borate buffer, a carbonate buffer, a citrate buffer, a phosphate buffer, hydrochloric acid, sodium hydroxide, magnesium oxide, monopotassium phosphate, bicarbonate, ammonia, carbonic acid, sodium citrate, citric acid, acetic acid, and disodium hydrogen phosphate.

[00177] 35. The method of any one of clauses 1 to 34 further comprising the step of exposing the gilt to a boar.

[00178] 36. The method of any one of clauses 1 to 35 wherein the hormone for synchronizing estrus is administered by feeding.

[00179] 37. The method of any one of clauses 1 to 36 wherein the gonadotropin-releasing hormone is administered about 118 to about 124 hours after the last daily administration of the hormone for synchronizing estrus.

[00180] 38. The method of any one of clauses 1 to 36 wherein the gonadotropin-releasing hormone is administered about 124 to about 132 hours after the last daily administration of the hormone for synchronizing estrus.

[00181] 39. The method of any one of clauses 1 to 38 wherein the gilt is inseminated about 24 to about 28 hours after administration of the gonadotropin-releasing hormone.

[00182] 40. A method for synchronizing time of insemination in a gilt, the method comprising the steps of:

administering to the gilt a hormone for synchronizing estrus;

administering to the gilt a single dose of a gonadotropin-releasing hormone for synchronizing ovulation, without administration of any other hormone for synchronizing ovulation, wherein the gonadotropin-releasing hormone is administered on the fifth day after the last daily administration to the gilt of the hormone for synchronizing estrus;

monitoring estrus on the fifth day after the last daily administration of the hormone for synchronizing estrus, and then inseminating the gilt on the fifth day after the last daily administration of the hormone for synchronizing estrus, if the gilt is in estrus, wherein the gilt is inseminated in combination with administration of the gonadotropin-releasing hormone; and

if the gilt is in estrus or is not in estrus on the fifth day after the last daily administration of the hormone for synchronizing estrus, inseminating the gilt on the sixth day after the last daily administration of the hormone for synchronizing estrus wherein estrus is not monitored on the sixth day after the last daily administration of the hormone for synchronizing estrus.

[00183] 41. The method according to clause 40 wherein the gonadotropin-releasing hormone has the formula

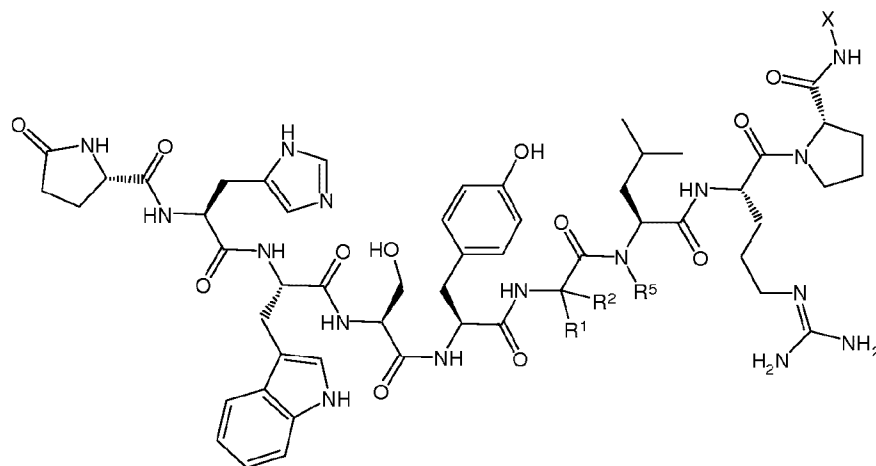

or a solvate, a hydrate, or a pharmaceutically acceptable salt thereof wherein

R^1 and R^2 are independently in each instance hydrogen, or are independently selected from the group consisting of alkyl, heteroalkyl, cycloalkyl, heterocycloalkyl, haloalkyl, aryl, heteroaryl, arylalkyl, and heteroarylalkyl, each of which is optionally substituted, or R^1 and R^2 and the attached carbon form a carbocycle or heterocycle;

R^5 is hydrogen or alkyl; and

X is hydrogen, or X is selected from the group consisting of alkyl, cycloalkyl, heteroalkyl, optionally substituted alkylene-carboxamide, and $\text{HNC(O)NR}^3\text{R}^4$, where R^3 and R^4 are in each instance independently selected from the group consisting of hydrogen, alkyl, heteroalkyl and haloalkyl.

[00184] 42. The method according to clause 41 wherein the gonadotropin-releasing hormone is selected from the group consisting of compounds of the formula of claim 41 wherein

a) R^1 is 1H-indol-3-yl-methyl, R^2 is hydrogen, X is $\text{CH}_2(\text{CO})\text{NH}_2$; R^5 is hydrogen; and the configuration of the carbon to which R^1 is attached is R;

- b) R¹ is hydrogen, R² is hydrogen, X is CH₂(CO)NH₂; and R⁵ is hydrogen;
- c) R¹ is 1H-1-benzyl-imidazol-4-yl-methyl, R² is hydrogen, X is ethyl; and R⁵ is hydrogen;
- d) R¹ is 2-methylpropyl, R² is hydrogen, X is ethyl; and R⁵ is hydrogen;
- e) R¹ is 2-naphthylmethyl, R² is hydrogen, X is CH₂(CO)NH₂; and R⁵ is hydrogen;
- f) R¹ is t-butoxymethyl, R² is hydrogen, X is ethyl; R⁵ is hydrogen; and the configuration of the carbon to which R¹ is attached is R;
- g) R¹ is benzyl, R² is hydrogen, X is CH₂(CO)NH₂; R⁵ is hydrogen; and the configuration of the carbon to which R¹ is attached is R;
- h) R¹ is t-butoxymethyl, R² is hydrogen, X is HN(CO)NH₂; and R⁵ is hydrogen;
- i) R¹ is 1H-indol-3-yl-methyl, R² is hydrogen, X is ethyl; and R⁵ is hydrogen;
- j) R¹ is methyl, R² is hydrogen, X is hydrogen; R⁵ is hydrogen; and the configuration of the carbon to which R¹ is attached is R;
- k) R¹ is 1H-indol-3-yl-methyl, R² is hydrogen, X is ethyl; R⁵ is methyl; and the configuration of the carbon to which R¹ is attached is R;
- l) R¹ is methyl, R² is hydrogen, X is CH₂(CO)NH₂; R⁵ is hydrogen; and the configuration of the carbon to which R¹ is attached is R;
- m) R¹ is 4-aminobutyl, R² is hydrogen, X is HN(CO)NH₂; R⁵ is hydrogen; and the configuration of the carbon to which R¹ is attached is R;
- n) R¹ is methyl, R² is methyl, X is HN(CO)NH₂; and R⁵ is hydrogen; and
- o) R¹ is ethyl, R² is hydrogen, X is hydrogen; R⁵ is hydrogen; and the configuration of the carbon to which R¹ is attached is R.

[00185] 43. The method according to any one of clauses 40 to 42 wherein the insemination is an artificial insemination.

[00186] 44. The method according to any one of clauses 40 to 43 wherein the gonadotropin-releasing hormone is administered in an effective amount and the effective amount of the gonadotropin-releasing hormone is about 1 µg to about 500 µg.

- [00187] 45. The method according to any one of clauses 40 to 44 wherein the gonadotropin-releasing hormone is administered in an effective amount and the effective amount of the gonadotropin-releasing hormone is about 100 μg to about 300 μg .
- [00188] 46. The method according to any one of clauses 40 to 45 wherein the gonadotropin-releasing hormone is administered in an effective amount and the effective amount of the gonadotropin-releasing hormone is about 200 μg .
- [00189] 47. The method according to any one of clauses 40 to 46 wherein the gonadotropin-releasing hormone is at a concentration of about 50 $\mu\text{g/mL}$ to about 200 $\mu\text{g/mL}$.
- [00190] 48. The method according to any one of clauses 40 to 47 wherein the gonadotropin-releasing hormone is at a concentration of about 50 $\mu\text{g/mL}$ to about 150 $\mu\text{g/mL}$.
- [00191] 49. The method of any one of clauses 40 to 48 wherein the gonadotropin-releasing hormone is at a concentration of about 100 $\mu\text{g/mL}$.
- [00192] 50. The method according to any one of clauses 40 to 49 wherein the dose of the gonadotropin-releasing hormone is administered using a method selected from the group consisting of use of a deposition catheter, manual administration, and injection.
- [00193] 51. The method of clause 50 wherein the gonadotropin-releasing hormone is administered using a deposition catheter.
- [00194] 52. The method of clause 50 wherein the gonadotropin-releasing hormone is administered by injection.
- [00195] 53. The method according to any one of clauses 40 to 52 wherein the gonadotropin-releasing hormone in acetate form.
- [00196] 54. The method according to any one of clauses 40 to 51 or 53 wherein the gonadotropin-releasing hormone is administered in a composition comprising a gel.
- [00197] 55. The method according to clause 54 wherein the gel is a polysaccharide selected from the group consisting of celluloses, dextrans, and alginates.
- [00198] 56. The method according to clause 55 wherein the polysaccharide is a cellulose and the cellulose is methylcellulose.
- [00199] 57. The method of clause 56 wherein the gel comprises about 0.5 weight % to about 4.0 weight % of methylcellulose.
- [00200] 58. The method of clause 57 wherein the gel is 1.2% methylcellulose.
- [00201] 59. The method according to clause 54 wherein the gel has a viscosity of about 200 cP to about 5,000 cP.

[00202] 60. The method of any one of clauses 40 to 51 or 53 to 59 wherein the gonadotropin-releasing hormone is administered intravaginally.

[00203] 61. The method of clause 60 wherein the gonadotropin-releasing hormone is administered into the anterior vagina.

[00204] 62. The method according to any one of clauses 40 to 61 wherein the method results in fertility of the gilt.

[00205] 63. The method according to any one of clauses 41 to 62 wherein in the formula X is $H_2CC(O)NH_2$, R_1 is hydrogen, and R_2 is

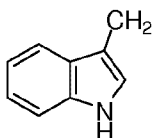

[00206] 64. The method of any one of clauses 40 to 63 wherein the gonadotropin-releasing hormone is triptorelin.

[00207] 65. The method of any one of clauses 40 to 64 wherein the hormone that synchronizes estrus is altrenogest.

[00208] 66. The method according to any one of clauses 40 to 51 or 53 to 65 wherein the gonadotropin-releasing hormone is in a composition and the composition further comprises a stabilizer wherein the stabilizer is L-methionine.

[00209] 67. The method of any one of clauses 40 to 51 or 53 to 66 wherein the gonadotropin-releasing hormone is in a composition with a pH of about 5 to about 6.

[00210] 68. The method of any one of clauses 40 to 51 or 53 to 67 wherein the gonadotropin-releasing hormone is in a composition further comprising a preservative.

[00211] 69. The method of clause 68 wherein the preservative is selected from the group consisting of methylparaben and propylparaben.

[00212] 70. The method of any one of clauses 40 to 51 or 53 to 69 wherein the gonadotropin-releasing hormone is in a composition and the composition comprises methylparaben, propylparaben, sodium chloride, sodium citrate, L-methionine, citric acid, triptorelin, and methylcellulose.

[00213] 71. The method of clause 70 wherein the composition comprises methylparaben in an amount of about 0.09% weight per volume, propylparaben in an amount of about 0.01% weight per volume, sodium chloride in an amount of about 0.91% weight per volume, sodium citrate in an amount of about 0.186% weight per volume, L-methionine in an

amount of about 0.1% weight per volume, citric acid in an amount of about 0.07% weight per volume, triptorelin in an amount of about 0.01% weight per volume, and methycellulose in an amount that provides a viscosity of about 250 cP to about 400 cP.

[00214] 72. The method according to any one of clauses 40 to 53 or 60 to 65 wherein the gonadotropin-releasing hormone is in an excipient selected from the group consisting of buffered saline, a liquid alcohol, a glycol, a glucose solution, an ester, an amide, and sterile water.

[00215] 73. The method of clause 72 wherein the excipient further comprises a pH buffering agent selected from the group consisting of an acetate buffer, a borate buffer, a carbonate buffer, a citrate buffer, a phosphate buffer, hydrochloric acid, sodium hydroxide, magnesium oxide, monopotassium phosphate, bicarbonate, ammonia, carbonic acid, sodium citrate, citric acid, acetic acid, and disodium hydrogen phosphate.

[00216] 74. The method of any one of clauses 40 to 73 further comprising the step of exposing the gilt to a boar.

[00217] 75. The method of any one of clauses 40 to 74 wherein the hormone for synchronizing estrus is administered by feeding.

[00218] 76. The method of any one of clauses 40 to 75 wherein the gonadotropin-releasing hormone is administered about 118 to about 124 hours after the last daily administration of the hormone for synchronizing estrus.

[00219] 77. The method of any one of clauses 40 to 75 wherein the gonadotropin-releasing hormone is administered about 124 to about 132 hours after the last daily administration of the hormone for synchronizing estrus.

[00220] 78. The method of any one of clauses 40 to 77 wherein the gilt is inseminated the first time within about two hours of the time of administration of the gonadotropin-releasing hormone, if the gilt is in estrus on the fifth day after the last daily administration of the hormone for synchronizing estrus.

[00221] 79. The method of any one of clauses 40 to 78 wherein the gilt is inseminated on the sixth day about 24 to about 28 hours after administration of the gonadotropin-releasing hormone.

[00222] 80. A method for synchronizing time of insemination in a gilt, the method comprising the steps of:

administering to the gilt a hormone for synchronizing estrus;

[00224] 82. The method according to clause 81 wherein the gonadotropin-releasing hormone is selected from the group consisting of compounds of the formula of claim 81 wherein

a) R^1 is 1H-indol-3-yl-methyl, R^2 is hydrogen, X is $CH_2(CO)NH_2$; R^5 is hydrogen; and the configuration of the carbon to which R^1 is attached is R;

b) R^1 is hydrogen, R^2 is hydrogen, X is $CH_2(CO)NH_2$; and R^5 is hydrogen;

c) R^1 is 1H-1-benzyl-imidazol-4-yl-methyl, R^2 is hydrogen, X is ethyl; and R^5 is hydrogen;

d) R^1 is 2-methylpropyl, R^2 is hydrogen, X is ethyl; and R^5 is hydrogen;

e) R^1 is 2-naphthylmethyl, R^2 is hydrogen, X is $CH_2(CO)NH_2$; and R^5 is hydrogen;

f) R^1 is t-butoxymethyl, R^2 is hydrogen, X is ethyl; R^5 is hydrogen; and the configuration of the carbon to which R^1 is attached is R;

g) R^1 is benzyl, R^2 is hydrogen, X is $CH_2(CO)NH_2$; R^5 is hydrogen; and the configuration of the carbon to which R^1 is attached is R;

h) R^1 is t-butoxymethyl, R^2 is hydrogen, X is $HN(CO)NH_2$; and R^5 is hydrogen;

i) R^1 is 1H-indol-3-yl-methyl, R^2 is hydrogen, X is ethyl; and R^5 is hydrogen;

j) R^1 is methyl, R^2 is hydrogen, X is hydrogen; R^5 is hydrogen; and the configuration of the carbon to which R^1 is attached is R;

k) R^1 is 1H-indol-3-yl-methyl, R^2 is hydrogen, X is ethyl; R^5 is methyl; and the configuration of the carbon to which R^1 is attached is R;

l) R^1 is methyl, R^2 is hydrogen, X is $CH_2(CO)NH_2$; R^5 is hydrogen; and the configuration of the carbon to which R^1 is attached is R;

m) R^1 is 4-aminobutyl, R^2 is hydrogen, X is $HN(CO)NH_2$; R^5 is hydrogen; and the configuration of the carbon to which R^1 is attached is R;

n) R^1 is methyl, R^2 is methyl, X is $HN(CO)NH_2$; and R^5 is hydrogen; and

o) R^1 is ethyl, R^2 is hydrogen, X is hydrogen; R^5 is hydrogen; and the configuration of the carbon to which R^1 is attached is R.

[00225] 83. The method according to any one of clause 80 to 82 wherein the insemination is an artificial insemination.

[00226] 84. The method according to any one of clauses 80 to 83 wherein the gonadotropin-releasing hormone is administered in an effective amount and the effective amount of the gonadotropin-releasing hormone is about 1 μg to about 500 μg .

[00227] 85. The method according to any one of clauses 80 to 84 wherein the gonadotropin-releasing hormone is administered in an effective amount and the effective amount of the gonadotropin-releasing hormone is about 100 μg to about 300 μg .

[00228] 86. The method according to any one of clauses 80 to 85 wherein the gonadotropin-releasing hormone is administered in an effective amount and the effective amount of the gonadotropin-releasing hormone is about 200 μg .

[00229] 87. The method according to any one of clauses 80 to 86 wherein the gonadotropin-releasing hormone is at a concentration of about 50 $\mu\text{g/mL}$ to about 200 $\mu\text{g/mL}$.

[00230] 88. The method according to any one of clauses 80 to 87 wherein the gonadotropin-releasing hormone is at a concentration of about 50 $\mu\text{g/mL}$ to about 150 $\mu\text{g/mL}$.

[00231] 89. The method of any one of clauses 80 to 88 wherein the gonadotropin-releasing hormone is at a concentration of about 100 $\mu\text{g/mL}$.

[00232] 90. The method according to any one of clauses 80 to 89 wherein the dose of the gonadotropin-releasing hormone is administered using a method selected from the group consisting of use of a deposition catheter, manual administration, and injection.

[00233] 91. The method of clause 90 wherein the gonadotropin-releasing hormone is administered using a deposition catheter.

[00234] 92. The method of clause 90 wherein the gonadotropin-releasing hormone is administered by injection.

[00235] 93. The method according to any one of clauses 80 to 92 wherein the gonadotropin-releasing hormone in acetate form.

[00236] 94. The method according to any one of clauses 80 to 91 or 93 wherein the gonadotropin-releasing hormone is administered in a composition comprising a gel.

[00237] 95. The method according to clause 94 wherein the gel is a polysaccharide selected from the group consisting of celluloses, dextrans, and alginates.

[00238] 96. The method according to clause 95 wherein the polysaccharide is a cellulose and the cellulose is methylcellulose.

[00239] 97. The method of clause 96 wherein the gel comprises about 0.5 weight % to about 4.0 weight % of methylcellulose.

[00240] 98. The method of clause 97 wherein the gel is 1.2% methylcellulose.

[00241] 99. The method according to clause 94 wherein the gel has a viscosity of about 200 cP to about 5,000 cP.

[00242] 100. The method of any one of clauses 90 to 91 or 93 to 99 wherein the gonadotropin-releasing hormone is administered intravaginally.

[00243] 101. The method of clause 100 wherein the gonadotropin-releasing hormone is administered into the anterior vagina.

[00244] 102. The method according to any one of clauses 80 to 101 wherein the method results in fertility of the gilt.

[00245] 103. The method according to any one of clauses 81 to 102 wherein in the formula X is $\text{H}_2\text{CC}(\text{O})\text{NH}_2$, R_1 is hydrogen, and R_2 is

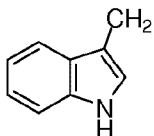

[00246] 104. The method of any one of clauses 80 to 103 wherein the gonadotropin-releasing hormone is triptorelin.

[00247] 105. The method of any one of clauses 80 to 104 wherein the hormone that synchronizes estrus is altrenogest.

[00248] 106. The method according to any one of clauses 80 to 91 or 93 to 105 wherein the gonadotropin-releasing hormone is in a composition and the composition further comprises a stabilizer wherein the stabilizer is L-methionine.

[00249] 107. The method of any one of clauses 80 to 91 or 93 to 106 wherein the gonadotropin-releasing hormone is in a composition with a pH of about 5 to about 6.

[00250] 108. The method of any one of clauses 80 to 91 or 93 to 107 wherein the gonadotropin-releasing hormone is in a composition further comprising a preservative.

[00251] 109. The method of clause 108 wherein the preservative is selected from the group consisting of methylparaben and propylparaben.

[00252] 110. The method of any one of clauses 80 to 91 or 93 to 109 wherein the gonadotropin-releasing hormone is in a composition and the composition comprises methylparaben, propylparaben, sodium chloride, sodium citrate, L-methionine, citric acid, triptorelin, and methylcellulose.

[00253] 111. The method of clause 110 wherein the composition comprises methylparaben in an amount of about 0.09% weight per volume, propylparaben in an amount of

about 0.01% weight per volume, sodium chloride in an amount of about 0.91% weight per volume, sodium citrate in an amount of about 0.186% weight per volume, L-methionine in an amount of about 0.1% weight per volume, citric acid in an amount of about 0.07% weight per volume, triptorelin in an amount of about 0.01% weight per volume, and methycellulose in an amount that provides a viscosity of about 250 cP to about 400 cP.

[00254] 112. The method according to any one of clauses 80 to 93 or 100 to 105 wherein the gonadotropin-releasing hormone is in an excipient selected from the group consisting of buffered saline, a liquid alcohol, a glycol, a glucose solution, an ester, an amide, and sterile water.

[00255] 113. The method of clause 112 wherein the excipient further comprises a pH buffering agent selected from the group consisting of an acetate buffer, a borate buffer, a carbonate buffer, a citrate buffer, a phosphate buffer, hydrochloric acid, sodium hydroxide, magnesium oxide, monopotassium phosphate, bicarbonate, ammonia, carbonic acid, sodium citrate, citric acid, acetic acid, and disodium hydrogen phosphate.

[00256] 114. The method of any one of clauses 80 to 113 further comprising the step of exposing the gilt to a boar.

[00257] 115. The method of any one of clauses 80 to 114 wherein the hormone for synchronizing estrus is administered by feeding.

[00258] 116. The method of any one of clauses 80 to 115 wherein the gonadotropin-releasing hormone is administered about 118 to about 124 hours after the last daily administration of the hormone for synchronizing estrus.

[00259] 117. The method of any one of clauses 80 to 115 wherein the gonadotropin-releasing hormone is administered about 124 to about 132 hours after the last daily administration of the hormone for synchronizing estrus.

[00260] 118. The method of any one of clauses 80 to 117 wherein the gilt is inseminated the first time about 2 to about 4 hours after administration of the gonadotropin-releasing hormone.

[00261] 119. The method of any one of clauses 80 to 118 wherein the gilt is inseminated the second time about 24 to about 28 hours after administration of the gonadotropin-releasing hormone.

[00262] 120. The method of any one of clauses 80 to 119 wherein the gilt is inseminated the first time about 2 to about 3 hours after administration of the gonadotropin-releasing hormone.

[00263] 121. The method of any one of clauses 1 to 120 wherein the litter size of the gilt is similar to the litter size of control gilts inseminated based on daily estrus detection.

[00264] 122. The method of any one of clauses 1 to 121 wherein the total piglets born alive to the gilt is similar to the total piglets born alive to control gilts inseminated based on daily estrus detection.

[00265] As used herein, “control gilts inseminated based on daily estrus detection” means gilts inseminated based on standard procedures used on farms (*i.e.*, a daily regimen for monitoring estrus) where gilts are monitored for estrus for two to eight or more days to predict the optimal time for insemination. All of the illustrative embodiments, modifications, and alternative forms described below may be applied to the embodiments described in the preceding paragraphs [00139] to [00264] of this Detailed Description of Illustrative Embodiments section and to the embodiments described in the Summary of Invention.

[00266] The methods for synchronizing the time of insemination in gilts described herein include the step of administering to the gilt, a dose of a gonadotropin-releasing hormone. In accordance with one embodiment, the hormone is administered to any porcine species, *e.g.*, sows or gilts (*i.e.*, female pigs prior to first mating), including pubertal gilts, and including gilts that are sexually mature (*i.e.*, have had at least one estrus cycle) or are sexually immature (*i.e.*, have not had an estrus cycle). The methods described herein may result in fertility of the gilt. The methods described herein are typically as effective in optimizing reproductive performance of gilts as a daily regimen for monitoring estrus, including, but not limited to, litter size and total piglets born alive.

[00267] In one embodiment, a method for synchronizing time of insemination in a gilt is provided. The method comprises the steps of 1) administering to the gilt a hormone for synchronizing estrus, 2) administering to the gilt a single dose of a gonadotropin-releasing hormone for synchronizing ovulation, without administration of any other hormone for synchronizing ovulation, wherein the gonadotropin-releasing hormone is administered on the fifth day after the last daily administration of the hormone for synchronizing estrus, and 3) inseminating the gilt, without monitoring estrus, only one time on the sixth day after the last daily administration of the hormone for synchronizing estrus.

[00268] Illustratively, in the embodiment of paragraph [00267], gilts typically receive a single dose of the gonadotropin-releasing hormone, without administration of any other

hormone for synchronizing ovulation, on the fifth day after the last daily administration to the gilt of a hormone for synchronizing estrus (*e.g.*, altrenogest). In this embodiment, the gonadotropin-releasing hormone can be administered, for example, on the fourth day after the last daily administration to the gilt of the hormone for synchronizing estrus. In another illustrative embodiment, the gonadotropin-releasing hormone can be administered on the fifth day after the last daily administration to the gilt of the hormone for synchronizing estrus, *e.g.*, about 120 or about 128 hours after the last daily administration to the gilt of the hormone for synchronizing estrus. As used herein, the phrases “the fourth day after the last daily administration of the hormone for synchronizing estrus”, “the fifth day after the last daily administration of the hormone for synchronizing estrus”, and “the sixth day after the last daily administration of the hormone for synchronizing estrus” mean day 4, day 5, or day 6, respectively, after the last daily administration to the gilt of the hormone for synchronizing estrus, where the last daily administration to the gilt of the hormone for synchronizing estrus is day 0.

[00269] In the embodiment of paragraph [00267], the gonadotropin-releasing hormone can be administered at about 105 to about 120, at about 105 to about 136, at about 116 to about 126, about 117 to about 125, about 117 to about 124, about 118 to about 122, about 119 to about 121, or about 120 hours after the last daily administration to the gilt of the hormone for synchronizing estrus. In alternative embodiments the gonadotropin-releasing hormone can be administered at about 117, about 118, about 119, about 120, about 121, about 122, about 123, or about 124 hours after the last daily administration to the gilt of the hormone for synchronizing estrus.

[00270] In the embodiment of paragraph [00267], the gonadotropin-releasing hormone can be administered at about 124 to about 134, about 125 to about 133, about 125 to about 132, about 126 to about 130, about 127 to about 129, or about 128 hours after the last daily administration to the gilt of the hormone for synchronizing estrus. In alternative embodiments the gonadotropin-releasing hormone can be administered at about 125, about 126, about 127, about 128, about 129, about 130, about 131, or about 132 hours after the last daily administration to the gilt of the hormone for synchronizing estrus.

[00271] In the embodiment of paragraph [00267], gilts receiving treatment with the gonadotropin-releasing hormone are typically inseminated a single time at 20 hours (or 20 hours \pm 2 hr), 22 hours (or 22 hours \pm 2 hr), 23 hours (or 23 hours \pm 2 hr), 24 hours (or 24 hours \pm 2 hr), 25 hours (or 25 hours \pm 2 hr), 26 hours (or 26 hours \pm 2 hr), 27 hours (or 27 hours \pm 2

hr), 28 hours (or 28 hours \pm 2 hr), 29 hours (or 29 hours \pm 2 hr), or 30 hours (or 30 hours \pm 2 hr) post administration of the gonadotropin-releasing hormone.

[00272] In the embodiment of paragraph [00267], the gilt can also be inseminated one time, for example, about 24 to about 28 hours after administration of the gonadotropin-releasing hormone. In various additional illustrative embodiments, the gilt is inseminated about 22 to about 30 hours after administration of the gonadotropin-releasing hormone, about 10 to about 40 hours, about 23 to about 29 hours, about 24 to about 27 hours, or about 23 to about 30 hours after administration of the gonadotropin-releasing hormone. In this embodiment, the gilt is inseminated without monitoring estrus. As used herein the phrase “without monitoring estrus” means that tests well known in the art for detecting whether an animal is in estrus are not done.

[00273] A method for synchronizing time of insemination in a gilt is provided. The method comprises the steps of 1) administering to the gilt a hormone for synchronizing estrus, 2) administering to the gilt a single dose of a gonadotropin-releasing hormone for synchronizing ovulation, without administration of any other hormone for synchronizing ovulation, wherein the gonadotropin-releasing hormone is administered on the fifth day after the last daily administration to the gilt of the hormone for synchronizing estrus. 3) monitoring estrus on the fifth day after the last daily administration of the hormone for synchronizing estrus, 4) then inseminating the gilt on the fifth day after the last daily administration of the hormone for synchronizing estrus, if the gilt is in estrus, wherein the gilt is inseminated in combination with administration of the gonadotropin-releasing hormone, and 5) if the gilt is in estrus or is not in estrus on the fifth day after the last daily administration of the hormone for synchronizing estrus, inseminating the gilt on the sixth day after the last daily administration of the hormone for synchronizing estrus wherein estrus is not monitored on the sixth day after the last daily administration of the hormone for synchronizing estrus.

[00274] Illustratively, in the embodiment of paragraph [00273], gilts typically receive a single dose of the gonadotropin-releasing hormone, without administration of any other hormone for synchronizing ovulation, after the last daily administration to the gilt of a hormone for synchronizing estrus (*e.g.*, altrenogest). In this embodiment, the gonadotropin-releasing hormone can be administered, for example, on the fourth day after the last daily administration to the gilt of the hormone for synchronizing estrus. In another illustrative embodiment, the gonadotropin-releasing hormone can be administered on the fifth day after the last daily administration to the gilt of the hormone for synchronizing estrus, *e.g.*, about 120 or about 128 hours after the last daily administration to the gilt of the hormone for synchronizing estrus. For

this embodiment, the phrases “the fourth day after the last daily administration of the hormone for synchronizing estrus”, “the fifth day after the last daily administration of the hormone for synchronizing estrus”, and “the sixth day after the last daily administration of the hormone for synchronizing estrus” mean day 4, day 5, or day 6, respectively, after the last daily administration to the gilt of the hormone for synchronizing estrus, where the last daily administration to the gilt of the hormone for synchronizing estrus is day 0.

[00275] In the embodiment of paragraph [00273], the gonadotropin-releasing hormone can be administered in this embodiment at about 105 to about 120, at about 105 to about 136, at about 116 to about 126, about 117 to about 125, about 117 to about 124, about 118 to about 122, about 119 to about 121, or about 120 hours after the last daily administration to the gilt of the hormone for synchronizing estrus. In alternative embodiments the gonadotropin-releasing hormone can be administered at about 117, about 118, about 119, about 120, about 121, about 122, about 123, or about 124 hours after the last daily administration to the gilt of the hormone for synchronizing estrus.

[00276] In the embodiment of paragraph [00273], the gonadotropin-releasing hormone can be administered at about 124 to about 134, about 125 to about 133, about 125 to about 132, about 126 to about 130, about 127 to about 129, or about 128 hours after the last daily administration to the gilt of the hormone for synchronizing estrus. In alternative embodiments the gonadotropin-releasing hormone can be administered at about 125, about 126, about 127, about 128, about 129, about 130, about 131, or about 132 hours after the last daily administration to the gilt of the hormone for synchronizing estrus.

[00277] In the embodiment of paragraph [00273], gilts receiving treatment with the gonadotropin-releasing hormone are inseminated one or two times. The gilts can be inseminated in combination with administration of the gonadotropin-releasing hormone, if the gilt is in estrus on the fifth day after the last daily administration of the hormone for synchronizing estrus (*e.g.*, altrenogest). As used herein, “in combination with administration of the gonadotropin-releasing hormone” means that the gilt is inseminated on the fifth day after the last daily administration of the hormone for synchronizing estrus and the gonadotropin-releasing hormone is administered to the gilt on the same day (*i.e.*, the fifth day). The insemination and the administration of the gonadotropin-releasing hormone to the gilt can be done in any order. For example, the gilt can be inseminated in the morning of the fifth day after the last daily administration of the hormone for synchronizing estrus, and the gonadotropin-releasing hormone can be administered to the gilt at any time thereafter during the fifth day. In

this embodiment, the gonadotropin-releasing hormone is preferably administered to the gilt at least two hours after the gilt is inseminated. In another embodiment, the gonadotropin-releasing hormone can be administered to the gilt first, for example, in the morning of the fifth day after the last daily administration of the hormone for synchronizing estrus. The gilt can then be inseminated at any time thereafter during the fifth day after the gonadotropin-releasing hormone has been administered to the gilt. In this embodiment, the gilt is preferably inseminated at least two hours after the gonadotropin-releasing hormone is administered. In various other embodiments, the gilt is inseminated within about two hours of the time the gonadotropin-releasing hormone is administered. For example, the insemination can be done within about 10 minutes, within about 20 minutes, within about 30 minutes, within about 45 minutes, within about 60 minutes, within about 75 minutes, or within about 120 minutes of the time of administration of the gonadotropin-releasing hormone regardless of the order of insemination of the gilt and administration of the gonadotropin-releasing hormone to the gilt.

[00278] Accordingly, in the embodiment of paragraph [00273], the insemination on the fifth day can be done at about 108 to about 120, at about 108 to about 132, at about 116 to about 126, about 117 to about 125, about 117 to about 124, about 118 to about 122, about 119 to about 121, or about 120 hours after the last daily administration to the gilt of the hormone for synchronizing estrus. In other illustrative embodiments, the insemination on the fifth day can be done at about 124 to about 134, about 125 to about 133, about 125 to about 132, about 126 to about 130, about 127 to about 129, or about 128 hours after the last daily administration to the gilt of the hormone for synchronizing estrus.

[00279] In the embodiment of paragraph [00273], the gilts are inseminated on the sixth day at 22 hours (or 22 hours \pm 2 hr), 23 hours (or 23 hours \pm 2 hr), 24 hours (or 24 hours \pm 2 hr), 25 hours (or 25 hours \pm 2 hr), 26 hours (or 26 hours \pm 2 hr), 27 hours (or 27 hours \pm 2 hr), 28 hours (or 28 hours \pm 2 hr), 29 hours (or 29 hours \pm 2 hr), or 30 hours (or 30 hours \pm 2 hr) post administration of the gonadotropin-releasing hormone.

[00280] In the embodiment of paragraph [00273], the gilt can be inseminated on the sixth day after the last daily administration of the hormone for synchronizing estrus, for example, about 24 to about 28 hours after administration of the gonadotropin-releasing hormone. In various further illustrative embodiments, the gilt is inseminated on the sixth day after the last daily administration of the hormone for synchronizing estrus at about 22 to about 30 hours after administration of the gonadotropin-releasing hormone, about 10 to about 40 hours, about 23 to about 29 hours, about 24 to about 27 hours, or about 23 to about 30 hours after administration

of the gonadotropin-releasing hormone. In this embodiment, the gilt is inseminated on the fifth day after the last daily administration of the hormone for synchronizing estrus if the gilt is in estrus (*i.e.*, estrus is monitored on the fifth day after the last daily administration of the hormone for synchronizing estrus). The gilt is inseminated on the sixth day after the last daily administration of the hormone for synchronizing estrus without monitoring estrus.

[00281] A method for synchronizing time of insemination in a gilt is provided. The method comprises the steps of 1) administering to the gilt a hormone for synchronizing estrus, 2) administering to the gilt a single dose of a gonadotropin-releasing hormone for synchronizing ovulation, without administration of any other hormone for synchronizing ovulation, wherein the gonadotropin-releasing hormone is administered on the fifth day after the last daily administration to the gilt of the hormone for synchronizing estrus, 3) inseminating the gilt a first time at about 2 to about 7 hours after administration of the gonadotropin-releasing hormone, and 4) inseminating the gilt a second time on the sixth day after the last daily administration of the hormone for synchronizing estrus wherein the first and second inseminations are done without monitoring estrus.

[00282] Illustratively, in the embodiment of paragraph [00281], gilts typically receive a single dose of the gonadotropin-releasing hormone, without administration of any other hormone for synchronizing ovulation, on the fifth day after the last daily administration to the gilt of a hormone for synchronizing estrus (*e.g.*, altrenogest). In this embodiment, the gonadotropin-releasing hormone can be administered, for example, on the fourth day after the last daily administration to the gilt of the hormone for synchronizing estrus. In another illustrative embodiment, the gonadotropin-releasing hormone can be administered on the fifth day after the last daily administration to the gilt of the hormone for synchronizing estrus, *e.g.*, about 120 or about 128 hours after the last daily administration to the gilt of the hormone for synchronizing estrus. For this embodiment, the phrases “the fourth day after the last daily administration of the hormone for synchronizing estrus”, “the fifth day after the last daily administration of the hormone for synchronizing estrus”, and “the sixth day after the last daily administration of the hormone for synchronizing estrus” mean day 4, day 5, or day 6, respectively, after the last daily administration to the gilt of the hormone for synchronizing estrus, where the last daily administration to the gilt of the hormone for synchronizing estrus is day 0.

[00283] In the embodiment of paragraph [00281], the gonadotropin-releasing hormone can be administered in this embodiment at about 105 to about 120, at about 105 to about 136,

at about 116 to about 126, about 117 to about 125, about 117 to about 124, about 118 to about 122, about 119 to about 121, or about 120 hours after the last daily administration to the gilt of the hormone for synchronizing estrus. In alternative embodiments the gonadotropin-releasing hormone can be administered at about 117, about 118, about 119, about 120, about 121, about 122, about 123, or about 124 hours after the last daily administration to the gilt of the hormone for synchronizing estrus.

[00284] In the embodiment of paragraph [00281], the gonadotropin-releasing hormone can be administered at about 124 to about 134, about 125 to about 133, about 125 to about 132, about 126 to about 130, about 127 to about 129, or about 128 hours after the last daily administration to the gilt of the hormone for synchronizing estrus. In alternative embodiments the gonadotropin-releasing hormone can be administered at about 125, about 126, about 127, about 128, about 129, about 130, about 131, or about 132 hours after the last daily administration to the gilt of the hormone for synchronizing estrus.

[00285] In the embodiment of paragraph [00281], gilts receiving treatment with the gonadotropin-releasing hormone are typically inseminated two times. The gilts are inseminated a first time at about 2 hours to about 8 hours after administration of the gonadotropin-releasing hormone or about 2 hours to about 14 hours after administration of the gonadotropin-releasing hormone. In other embodiments the first insemination can be at about 2 hours to about 7 hours, at about 2 hours to about 6 hours, at about 2 hours to about 5 hours, or at about 2 hours to about 4 hours after administration of the gonadotropin-releasing hormone.

[00286] In the embodiment of paragraph [00281], the gilts are inseminated a second time at 22 hours (or 22 hours \pm 2 hr), 23 hours (or 23 hours \pm 2 hr), 24 hours (or 24 hours \pm 2 hr), 25 hours (or 25 hours \pm 2 hr), 26 hours (or 26 hours \pm 2 hr), 27 hours (or 27 hours \pm 2 hr), 28 hours (or 28 hours \pm 2 hr), 29 hours (or 29 hours \pm 2 hr), or 30 hours (or 30 hours \pm 2 hr) post administration of the gonadotropin-releasing hormone.

[00287] In the embodiment of paragraph [00281], the gilt can also be inseminated the second time, for example, about 24 to about 28 hours after administration of the gonadotropin-releasing hormone. In various further illustrative embodiments, the gilt is inseminated the second time at about 22 to about 30 hours after administration of the gonadotropin-releasing hormone, about 10 to about 40 hours, about 23 to about 29 hours, about 24 to about 27 hours, or about 23 to about 30 hours after administration of the gonadotropin-releasing hormone. In this embodiment, the gilt is inseminated the first time and the second time without monitoring

estrus. As used herein the phrase “without monitoring estrus” means that tests well known in the art for detecting whether an animal is in estrus are not done.

[00288] Any of the embodiments described below, are applicable to any of the above-described embodiments. Any of the embodiments described below, including any of the gonadotropin-releasing hormone embodiments and any methods of administration (*e.g.*, injection or intravaginal administration in a gel composition described herein), are also applicable to a method for synchronizing time of insemination in a sow, except where the embodiments are specifically limited to gilts. The method comprises the steps of 1) administering to the sow a single dose of a gonadotropin-releasing hormone for synchronizing ovulation, without administration of any other hormone for synchronizing ovulation, wherein the gonadotropin-releasing hormone is administered on the fourth day after weaning, and 3) inseminating the sow, without monitoring estrus, only one time about 18 to about 24 hours after administration of the gonadotropin-releasing hormone, for example, about 20 ± 2 hours or about 20 ± 1 after administration of the gonadotropin-releasing hormone.

[00289] Breeding of the animal may be by any means, including artificial insemination (AI), or through natural breeding. In any embodiment described herein, a second breeding or subsequent breedings (*e.g.*, artificial insemination) may be performed. In yet another embodiment, the swine is inseminated artificially only one time. In another illustrative aspect, there is no estrus detection (*i.e.*, monitoring of estrus). In another illustrative embodiment, the methods described herein can further comprise the step of exposing the gilt or the sow to a boar during the process of monitoring estrus to establish the timing of artificial insemination.

[00290] In any embodiment described herein, compositions for synchronizing the time of insemination in a swine comprise: a) a gonadotropin-releasing hormone; and b) a pharmaceutically acceptable pH buffering agent to provide a pH in the range of about pH 4 to about pH 9. The pH of the composition described can range from about 4 to about 9. In other embodiments, the pH can range from about 4 to about 8, from about 4 to about 7, from about 4.5 to about 6.5, about 4.5 to about 6, or from about 5 to about 6.

[00291] Further, the gonadotropin-releasing hormone compositions can be produced, in accordance with the dosage form, through a routine method by appropriately mixing with, diluting with, or dissolving in an additive such as various excipients, disintegrants, binders, salts, lubricants, local anesthetics (*e.g.*, lidocaine), diluents, preservatives, chelating agents, buffers, tonicity agents, antiseptic agents, wetting agents, emulsifiers, dispersants, stabilizers, a solution adjuvant, or combinations thereof.

[00292] Illustratively, the compositions comprising the gonadotropin-releasing hormone can be in the form of a gel and the composition can have, for example, a viscosity of about 10 cP (centipoise) to about 300,000 cP. In various illustrative embodiments, the viscosity of the composition can be about 100 cP to about 100,000 cP, about 250 cP to about 400 cP, about 300 cP to about 400 cP, about 500 cP to about 100,000 cP, about 700 cP to about 100,000 cP, about 200 cP to about 20,000 cP, about 200 cP to about 10,000 cP, about 200 cP to about 5,000 cP, about 200 to about 1,000 cP, about 200 cP to about 600 cP, about 100 cP to about 600 cP, about 100 cP to about 500 cP, about 200 cP to about 500 cP, about 200 cP to about 450 cP, or about 100,000 cP to about 250,000 cP. In accordance with various embodiments described herein, the viscosity of the composition can be about 200 cP, about 250 cP, about 300 cP, about 400 cP, about 500 cP, about 1,000 cP, about 15,000 cP, about 20,000 cP, about 30,000 cP, about 40,000 cP, about 50,000 cP, about 75,000 cP, about 100,000 cP, about 200,000 cP, or about 300,000 cP. The viscosity of a solution can be measured using a viscometer, such as a rheometer, based on techniques well-known in the art. The term gel includes viscous solutions that are not solidified.

[00293] Typically, the gels as described herein comprise about 0.001 to about 3.0% weight/weight (w/w) of the gonadotropin-releasing hormone or a salt thereof, more typically about 0.5-5.0% (w/w) or about 0.1-5.0% (w/w) of the gonadotropin-releasing hormone or a salt thereof, a preservative, a gel (*i.e.*, a viscosity-modifying agent such as methylcellulose), a buffer to maintain a pH between about 5 to about 6, and a tonicity agent to maintain a tonicity between about 200 to about 400 mOsm/kG.

[00294] In accordance with any embodiment described herein, the composition is sufficiently viscous that the composition may adhere to the target tissue (*e.g.*, vaginal tissue) for a sufficient time to deliver an effective amount of the gonadotropin-releasing hormone to the gilt or the sow. The typical viscosity will depend on factors such as, for example, the rate of penetration of the gonadotropin-releasing hormone and the quantity of the gonadotropin-releasing hormone that is applied. Suitable viscosity modulating agents include but are not limited to, ionic and non-ionic water soluble polymers; crosslinked acrylic acid polymers; hydrophilic polymers such as polyethylene oxides, polyoxyethylene-polyoxypropylene copolymers, and polyvinylalcohol; cellulosic polymers and cellulosic polymer derivatives such as hydroxypropyl cellulose, hydroxyethyl cellulose, hydroxypropyl methylcellulose, hydroxypropyl methylcellulose phthalate, methyl cellulose, carboxymethyl cellulose, and

etherified cellulose; gums such as tragacanth and xanthan gum; sodium alginate; gelatin, hyaluronic acid and salts thereof, chitosans, gellans or any combination thereof.

[00295] The viscosity modulating agent may be in the form of a gel, paste, cream, ointment, and the like. In one embodiment, the composition comprises a gonadotropin-releasing hormone and a gel (*e.g.*, to form a viscous solution), as a viscosity modifying agent, and the gonadotropin-releasing hormone is administered in the composition comprising the gel. In one embodiment, the gel is a hydrogel, a lipogel, or a viscous sol. In another embodiment, the gel is a hydrogel. The gel may be prepared using any method known in the art, for example, such as those methods described in U.S. Patent Nos. 6,908,623 and 7,456,207.

[00296] In any embodiment described herein, the gel (*i.e.*, a viscosity modifying agent) comprises a polysaccharide. In accordance with the methods and compositions herein described, the polysaccharide may include, for example, alginates and glucose, such as glycogens, starches (*e.g.*, amylose and amylopectin), celluloses, and dextrans. The polysaccharide can be, for example, a methyl, ethyl, or propyl cellulose ester, ether, hydroxy-ether, hydroxy-alkyl, or hydroxy-ester. To achieve the desired viscosity, a sufficient amount of one or more polysaccharides may be used. Typically, about 0.25 to about 10 weight % polysaccharide (based on the total weight of the composition) is desirable. In another embodiment, the weight % of the polysaccharide is about 0.25 weight % to about 3.0 weight %, about 1.0 weight % to about 7 weight %, about 1.0 weight % to about 4.0 weight %, or about 1.0 weight % to about 2.0 weight %. In other embodiments, the weight % of the polysaccharide is about 0.1%, about 0.5 %, about 0.75%, about 0.8%, about 0.9%, about 1.0%, about 1.1%, about 1.2%, about 1.4%, about 1.8%, about 2.0%, about 5%, about 8%, or about 10% (all in weight/weight). To increase the viscosity of the composition, the polysaccharide may be used in conjunction with one or more non-polysaccharide viscosifiers known in the art. Examples of non-polysaccharide viscosifiers that can be used in conjunction with one or more polysaccharides include xanthan gum, alginic acids and salts thereof, magnesium aluminum silicate, dextrans, sucrose and derivatives thereof, and mixtures thereof. The amount of non-polysaccharide viscosifier, if present, can be about 0.1 weight % to about 10 weight %, depending on the desired viscosity.

[00297] In any embodiment described herein, the gel can comprise a cellulose. Illustrative embodiments of the cellulose, as herein described, include methylcellulose, ethylcellulose, hydroxypropyl cellulose, carbomethyl cellulose, hydroxypropyl methyl

cellulose, and hydroxyethyl methyl cellulose. The cellulose can be a cellulose derivative, preferably a non-ionic cellulose ester, ether, hydroxy-ether, or hydroxy-ester, or a non-ionic starch derivative. Typically, about 0.25 weight % to about 10 weight % of the cellulose (based on the total weight of the composition) is desirable. In another embodiment, the weight % of the cellulose is about 0.25 weight % to about 3.0 weight %, about 0.5 weight % to about 3.0 weight %, about 0.5 weight % to about 4.0 weight %, about 1.0 weight % to about 7 weight %, about 1.0 weight % to about 4.0 weight %, or about 1.0 weight % to about 2.0 weight %. In other embodiments, the weight % of the cellulose is about 0.1%, about 0.5 %, about 0.75%, about 0.8%, about 0.9%, about 1.0%, about 1.1%, about 1.2%, about 1.4%, about 1.8%, about 2.0%, about 5%, about 8%, or about 10% (all in weight/weight). If a uniform gel is desired, dispersing agents such as alcohol, sorbitol, or glycerin can be added, or the gelling agent can be dispersed by titration, mechanical mixing, or stirring, or combinations thereof.

[00298] Acceptable stabilizers for use in the compositions for the methods described herein include, an L-amino acid, such as an L-methionine. In other embodiments, stabilizers that can be used include, but are not limited to, polysaccharides such as acacia, agar, alginate acid, guar gum and tragacanth, gelatin and synthetic and semi-synthetic polymers such as carbomer resins, cellulose ethers, and carboxymethyl chitin. The stabilizer is generally in an amount of about 0.05 to about 10%, about 0.05 to about 5%, about 0.05 to about 2.0%, about 0.05 to about 1.0%, about 0.05 to about 0.5%, about 0.05 to about 0.2%, about 0.1 to about 5%, about 0.1 to about 10%, about 0.1 to about 20%, about 1 to about 5%, about 1 to about 10%, about 1 to about 20% (all in weight/volume). In one embodiment, in the presence of a stabilizer as herein described, the shelf- life of the composition can be at least 12 months, at least 18 months, or at least 24 months. In another embodiment, the composition can be stored at temperatures ranging from about 2°C to about 8°C. Inert carriers can also be included such as lactose, starch, dextrin, dicalcium phosphate, and calcium sulfate. In one embodiment including a stabilizer, the composition is chemically stable and remains at least 97%, at least 98%, at least 99% pure, at least 99.5% pure, or at least 99.7% pure, for at least three months.

[00299] The tonicity agent can be non-ionic or ionic. Illustratively, acceptable tonicity agents for use in the compositions for the methods described herein include, for example, ionic agents such as sodium chloride, potassium chloride, or a balanced salt solution. In accordance with one embodiment, the tonicity agent is present in an amount to achieve a tonicity between about 200-400 mOsm/kG, about 220-380 mOsm/kG, or about 250-340 mOsm/kG. Non-ionic tonicity agents include diols, such as glycerol, mannitol, erythritol, polyethylene glycol,

propylene glycol; and sugars such as sucrose and dextrose. The tonicity agent is generally in an amount of about 0.05 to about 10%, about 0.05 to about 5%, about 0.05 to about 2.0%, about 0.05 to about 1.0%, about 0.05 to about 0.5%, about 0.05 to about 0.2%, about 0.1 to about 5%, about 0.1 to about 10%, about 0.1 to about 20%, 0.5 to about 2.0%, about 0.6 to about 2.0%, about 0.5 to about 1.8%, about 0.6 to about 1.8%, about 1.0 to about 5.0%, about 1.0 to about 10%, or about 1.0 to about 20% (all in weight/volume).

[00300] In any embodiment described herein, the pH buffering agents for use in the compositions for the methods described herein are those agents known to the skilled artisan to be pH buffering agents or compositions and include, for example, acetate, borate, carbonate, citrate, and phosphate buffers, as well as various biological buffers, for example, TAPS, Bicine, Tris, Tricine, HEPES, TES, MOPS, PIPES, Cacodylate, and MES. Other pH buffering agents include hydrochloric acid, sodium hydroxide, magnesium oxide, monopotassium phosphate, bicarbonate, ammonia, carbonic acid, sodium citrate, citric acid, acetic acid, disodium hydrogen phosphate, borax, boric acid, and the like. The buffering agent is generally in an amount of about 0.01 to about 10%, about 0.02 to about 10%, about 0.02 to about 5%, about 0.02 to about 2.0%, about 0.02 to about 1.0%, about 0.02 to about 0.5%, about 0.05 to about 10.0%, about 0.05 to about 1.0%, about 0.05 to about 0.5%, about 0.05 to about 0.2%, about 0.1 to about 5%, about 0.1 to about 10%, about 0.1 to about 20%, about 1 to about 5%, about 1 to about 10%, about 1 to about 20% (all in weight/volume).

[00301] The pH buffering agent used in the formulations described herein can be used at any concentration needed to obtain the desired pH range. For example, the buffering agent can be used at a concentration of about 0.001M to about 1M, about 0.001M to about 2M, about 0.001M to about 5M, about 0.05M to about 0.1M, about 0.05M to about 0.2M, about 0.05M to about 1M, 0.05M to about 2M, about 0.05 to about 5M, about 0.1M to about 1M, about 0.1M to about 2M, about 0.1M to about 5M. Any amount of buffering agent needed to obtain the desired pH range can be used in the formulations described herein. Typically, the pharmaceutically acceptable pH buffering agent can be used to provide a pH in the range of about pH 4 to about pH 9. The pH of the composition herein described can range from about 3 to about 10, or about 4 to about 9. In any embodiment described herein, the pH can range from about 4 to about 8, from about 4 to about 7, from about 4.5 to about 6.5, about 4.5 to about 6, from about 5 to about 6, about 5 to about 5.5, about 4 to about 6, or about 4.5 to about 5.5.

[00302] In any embodiment, the composition described herein can comprise one or more pharmaceutically acceptable preservatives. As used herein, the term "preservative" includes an

agent or a combination of agents that aids in stabilizing the composition, inhibiting microbial growth, or both. Examples of suitable preservatives include parabens (*e.g.*, methyl, ethyl, propyl, and butyl esters of parahydroxybenzoic acid), propyl gallate, sorbic acid and its sodium and potassium salts, propionic acid and its calcium and sodium salts, "Dioxin" (6-acetoxy-2,4-dimethyl-m-dioxane), "Bronopol" (2-bromo-2-nitropropane-1,3-diol) and salicylanilides such as dibromosalicylanilide, tribromosalicylanilides, "Cinaryl" 100 and 200 or "Dowicil" 100 and 200 (Cis isomer of 1-(3-chloroallyl-3,5,7-triaza-1-azanidadamantane chloride), hexachlorophene, sodium benzoate, citric acid, ethylene diaminetetraacetic acid and its alkali metal and alkaline earth metal salts, butyl hydroxyanisol, butyl hydroxytoluene, phenolic compounds such as chloro- and bromocresols and chloro- and bromo-oxylenols, quaternary ammonium compounds like benzalkonium chloride, aromatic alcohols such as phenylethyl alcohol, benzyl alcohol, etc., chlorobutanol, quinoline derivatives such as iodochlorohydroxyquinolin, and the like. The total amount of preservative, when present, is about 0.005 weight % to about 2 weight %, about 0.001 weight % to 1.0 weight %, about 0.005 weight % to about 0.25 weight %, or about 0.05 weight % to about 0.2 weight %, typically about 0.01 weight % to about 0.1 weight % (all in weight/weight).

[00303] In any embodiment, the pharmaceutical composition for the methods described herein can contain a chelating agent, such as those known to those skilled in the art, for example, ethylenediamine tetraacetate (EDTA), diethylenetriaminepentaacetic acid (DTPA), and N,N-bis(carboxymethyl)glycine (NTA), or salts thereof. The composition can contain about 0.003 weight % to about 1.0 weight %, about 0.02 weight % to about 0.2 weight %, about 0.01 weight % to about 1.0 weight %, or about 0.02 weight % to about 0.5 weight % (all in weight/volume) of the chelating agent.

[00304] In any embodiment described herein, antimicrobial agents can be included in the compositions for the methods described herein. Such agents may include, but are not limited to 5-chloro-2-(2,4-dichlorophenoxy)-phenol, 8-hydroxyquinoline, copper II compounds, phthalic acid, chlorhexidine, alexidine, hexetidine, sanguinarine, benzalkonium chloride, salicylanilide, domiphen bromide, cetylpyridinium chloride, tetradecylpyridinium chloride, N-tetradecyl-4-ethylpyridinium chloride, octenidine, iodine, sulfonamides, bisbiguanides, phenolics, delmopinol, octapinol, and other piperidino derivatives, and nicin preparations, any suitable antibiotics such as augmentin, amoxicillin, tetracycline, doxycycline, minocycline, metronidazole, neomycin, kanamycin, and clindamycin, and any salts of any of these compounds where applicable, and any combinations of these compounds. In yet another

embodiment, anti-fungal compounds can be included, alone or in combination with any of the above-described antimicrobials. Anti-fungal agents that are suitable for use in the compositions described herein include, but are not limited to, nystatin, miconazole, econazole nitrate, clotrimazole, and flucytosine. The antimicrobial or anti-fungal agents can be added to the formulations herein described in an amount of about 0.01 to about 10%, about 0.01 to about 5%, about 0.01 to about 2.0%, about 0.01 to about 1.0%, about 0.01 to about 0.5%, about 0.01 to about 0.2%, 0.05 to about 10%, about 0.05 to about 5%, about 0.05 to about 2.0%, about 0.05 to about 1.0%, about 0.05 to about 0.5%, about 0.05 to about 0.2%, about 0.1 to about 5%, about 0.1 to about 10%, about 0.1 to about 20%, about 1 to about 5%, about 1 to about 10%, about 1 to about 20% (all in weight/volume).

[00305] In any embodiment of the compositions for the methods described herein, antioxidants can also be added. For example, antioxidants used herein can include beta-carotene, vitamin E, vitamin C, vitamin A, tocopherol, butylated hydroxytoluene, butylated hydroxyanisole, tertiary-butylhydroquinone, propyl gallate, ascorbic acid, sodium metabisulfite, uric acid, carotenoids, flavonoids, melatonin, and ethoxyquin. The antioxidants can be added to the formulations herein described in an amount of about 0.01 to about 10%, about 0.01 to about 5%, about 0.01 to about 2.0%, about 0.01 to about 1.0%, about 0.01 to about 0.5%, about 0.01 to about 0.2%, 0.05 to about 10%, about 0.05 to about 5%, about 0.05 to about 2.0%, about 0.05 to about 1.0%, about 0.05 to about 0.5%, about 0.05 to about 0.2%, about 0.1 to about 5%, about 0.1 to about 10%, about 0.1 to about 20%, about 1 to about 5%, about 1 to about 10%, about 1 to about 20% (all in weight/volume).

[00306] In one embodiment, the gonadotropin-releasing hormone for use in the methods described herein is in a composition and the composition comprises methylparaben, propylparaben, sodium chloride, sodium citrate, L-methionine, citric acid, triptorelin, and methylcellulose. In another aspect, the composition comprises methylparaben in an amount of about 0.09% weight per volume, propylparaben in an amount of about 0.01% weight per volume, sodium chloride in an amount of about 0.91% weight per volume, sodium citrate in an amount of about 0.186% weight per volume, L-methionine in an amount of about 0.1% weight per volume, citric acid in an amount of about 0.07% weight per volume, triptorelin in an amount of about 0.01% weight per volume, and methylcellulose in an amount of about 1.2% weight per volume (or with a viscosity of about 250 cP to about 400 cP).

[00307] The gonadotropin-releasing hormone composition for the methods described herein contains a gonadotropin-releasing hormone in an amount effective to synchronize the

time of insemination in a gilt when used in the methods described herein. As used herein, “gonadotropin-releasing hormone” refers to any gonadotropin releasing hormone, including gonadotropin releasing hormone analogs and derivatives, and gonadotropin releasing hormone agonists and antagonists. In other embodiments, luteinizing hormone or human chorionic gonadotropin, or derivatives or analogs thereof, and combinations thereof can be used in place of, or in combination with the gonadotropin-releasing hormone. As used herein, “luteinizing hormone” refers to any luteinizing hormone, including luteinizing hormone analogs and derivatives, and luteinizing hormone agonists and antagonists. In one embodiment, the luteinizing hormone can be synthetic. In another embodiment, the luteinizing hormone can be LH (see, for example, U.S. Patent No. 5,444,167). As used herein, “human chorionic gonadotropin” refers to any human chorionic gonadotropin, including human chorionic gonadotropin analogs and derivatives, and human chorionic gonadotropin agonists and antagonists. In one embodiment, the human chorionic gonadotropin can be synthetic. In another embodiment, the human chorionic gonadotropin can be hCG (see, for example, U.S. Patent Nos. 6,469,139, 4,400,316, and 4,804,626). In yet another embodiment, eCG, hCG, and LH are not used in the methods described herein.

[00308] In one embodiment, the gonadotropin-releasing hormone can be synthetic. In another embodiment, the gonadotropin-releasing hormone can be in acetate form. In another embodiment, the gonadotropin-releasing hormone can be GnRH (pGlu-His-Trp-Ser-Tyr-Gly-Leu-Arg-Pro-GlyNH₂) (see, for example, U.S. Patent No. 5,688,506) or triptorelin (pGlu-His-Trp-Ser-Tyr-D-Trp-Leu-Arg-Pro-Gly-NH₂).

[00309] Examples of gonadotropin releasing hormone agonists for use herein include, but are not limited to, leuprolide, nafarelin, buserelin, [DAla⁶, des Gly-NH₂¹⁰]GnRH, [DLys⁶]GnRH, [DAla⁶]GnRH, [2-Me-Ala⁶]GnRH, [D- α -aminobutyroyl⁶, des-GlyNH₂¹⁰]GnRH, triptorelin, lutrelin, goserelin, deslorelin, and histrelin. Generally, gonadotropin-releasing hormone agonists are modeled after the natural gonadotropin releasing hormone decapeptide with specific amino acid substitutions typically at positions 6 and 10. Triptorelin is an example of a gonadotropin releasing hormone agonist with only a single substitution at position 6.

[00310] Examples of gonadotropin releasing hormone antagonists include Antide (a decapeptide represented by the formula D-Ac-D-2-Nal¹-DpClPhe²-D-3-Pal³-Ser⁴-NiLys⁵-D-NicLys⁶-Leu⁷-iLys⁸-Pro⁹-D-Ala¹⁰), [Ac-D4CIDPhe¹, D4CIDPhe², DTrp³, DArg⁶, DAla¹⁰]GnRH, [Ac-4CIDPhe², D₃Pal³, Arg⁵, D₂Nal⁶, DAla¹⁰]GnRH, [Ac-D2-Na¹, 4CIDPhe², DTrp³,

DArg⁶, DAla¹⁰]GnRH, [Ac-D2 NaI¹, 4FDPhe², DTrp³, DArg⁶]GnRH, [Ac-D2NaI¹, 4ClDPhe², DTrp³, DhArg(Et₂)⁶, DAla¹⁰]GnRH, and [Ac-Na¹, DME4ClPhe², DPal³, Ser⁴, Tyr⁵, DArg⁶, Le⁷, ILys⁸, Pro⁹, DAla¹⁰]GnRH.

[00311] In any embodiment described herein, a gonadotropin-releasing hormone of formula (I) can be used

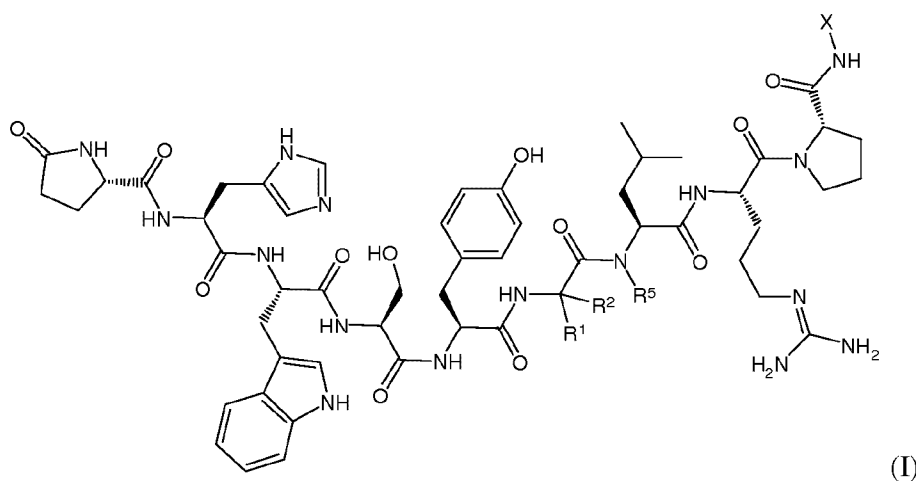

or a solvate, a hydrate, or a pharmaceutically acceptable salt thereof wherein

R¹ and R² are independently in each instance hydrogen, or are independently selected from the group consisting of alkyl, heteroalkyl, cycloalkyl, heterocycloalkyl, haloalkyl, aryl, heteroaryl, arylalkyl, and heteroarylalkyl, each of which is optionally substituted, or R¹ and R² and the attached carbon form a carbocycle or heterocycle;

R⁵ is hydrogen or alkyl; and

X is hydrogen, or X is selected from the group consisting of alkyl, cycloalkyl, heteroalkyl, optionally substituted alkylene-carboxamide, and HNC(O)NR³R⁴, where R³ and R⁴ are in each instance independently selected from the group consisting of hydrogen, alkyl, heteroalkyl and haloalkyl.

[00312] In another embodiment, R¹ is a methylene-aryl. In another embodiment, the aryl is phenyl or 4-hydroxyphenyl. In another embodiment, R¹ is a methylene-heteroaryl. In yet another embodiment, the heteroaryl is selected from the group consisting of pyridyl, thiazolyl, pyridazolyl, pyrimidinyl, quinolinyl, pyrazolyl, imidazolyl, pyrrolyl, indolyl, benzopyrazolyl, and benzimidazolyl; and R² is hydrogen or methyl. In various other embodiments, R¹ is 2-methylpropyl, R¹ is 2-naphthylmethyl, R¹ is t-butoxymethyl, R¹ is methyl, R¹ is 4-aminobutyl, R¹ is ethyl, R¹ and R² are methyl, R¹ is 1H-indol-3-yl-methyl, R¹ is 1H-1-benzyl-imidazol-4-yl-methyl, or R¹ is benzyl.

[00313] In additional embodiments, R¹ is hydrogen, R² is hydrogen and the gonadotropin-releasing hormone has the R-configuration at the carbon to which R¹ is attached, R² is hydrogen and the gonadotropin-releasing hormone has the S-configuration at the carbon to which R¹ is attached, or R² is hydrogen and the gonadotropin-releasing hormone is a mixture of gonadotropin-releasing hormones having the R-configuration at the carbon to which R¹ is attached and the S-configuration at the carbon to which R¹ is attached.

[00314] In still additional embodiments, X is CH₂(CO)NH₂, X is HN(CO)NH₂, X is ethyl, X is hydrogen, R⁵ is hydrogen, or R⁵ is methyl.

[00315] In another embodiment, the gonadotropin-releasing hormone is a hormone of formula I where R¹ is 1H-indol-3-yl-methyl, R² is hydrogen, X is CH₂(CO)NH₂; R⁵ is hydrogen; and the configuration of the carbon to which R¹ is attached is R.

[00316] In another embodiment, the gonadotropin-releasing hormone is a hormone of formula I where R¹ is hydrogen, R² is hydrogen, X is CH₂(CO)NH₂; and R⁵ is hydrogen.

[00317] In another embodiment, the gonadotropin-releasing hormone is a hormone of formula I where R¹ is 1H-1-benzyl-imidazol-4-yl-methyl, R² is hydrogen, X is ethyl; and R⁵ is hydrogen.

[00318] In another embodiment, the gonadotropin-releasing hormone is a hormone of formula I where R¹ is 2-methylpropyl, R² is hydrogen, X is ethyl; and R⁵ is hydrogen.

[00319] In yet another embodiment, any one of the previously described embodiments wherein X is CH₂C(O)NH₂ is provided.

[00320] In another embodiment, the gonadotropin-releasing hormone is a hormone of formula I where R¹ is 2-naphthylmethyl, R² is hydrogen, X is CH₂(CO)NH₂; and R⁵ is hydrogen.

[00321] In another embodiment, the gonadotropin-releasing hormone is a hormone of formula I where R¹ is t-butoxymethyl, R² is hydrogen, X is ethyl; R⁵ is hydrogen; and the configuration of the carbon to which R¹ is attached is R.

[00322] In another embodiment, the gonadotropin-releasing hormone is a hormone of formula I where R¹ is benzyl, R² is hydrogen, X is CH₂(CO)NH₂; R⁵ is hydrogen; and the configuration of the carbon to which R¹ is attached is R.

[00323] In another embodiment, the gonadotropin-releasing hormone is a hormone of formula I where R¹ is t-butoxymethyl, R² is hydrogen, X is HN(CO)NH₂; and R⁵ is hydrogen.

[00324] In another embodiment, the gonadotropin-releasing hormone is a hormone of formula I where R¹ is 1H-indol-3-yl-methyl, R² is hydrogen, X is ethyl; and R⁵ is hydrogen.

[00325] In another embodiment, the gonadotropin-releasing hormone is a hormone of formula I where R1 is methyl, R2 is hydrogen, X is hydrogen; R5 is hydrogen; and the configuration of the carbon to which R1 is attached is R.

[00326] In another embodiment, the gonadotropin-releasing hormone is a hormone of formula I where R1 is 1H-indol-3-yl-methyl, R2 is hydrogen, X is ethyl; R5 is methyl; and the configuration of the carbon to which R1 is attached is R.

[00327] In another embodiment, the gonadotropin-releasing hormone is a hormone of formula I where R1 is methyl, R2 is hydrogen, X is CH₂(CO)NH₂; R5 is hydrogen; and the configuration of the carbon to which R1 is attached is R.

[00328] The gonadotropin-releasing hormones, such as those described in the formula above, used herein can be administered in the form of pharmaceutically acceptable non-toxic salts or complexes. The salts include acid addition salts such as, for example, hydrochloride, hydrobromide, sulfate, phosphate, nitrate, oxalate, fumarate, gluconate, tannate, maleate, acetate, benzoate, succinate, alginate, malate, ascorbate, tartrate and the like. The complexes can be with metals such as for example zinc, barium, calcium, magnesium, aluminum and the like.

[00329] Additional examples of acceptable hormones for use in the methods described herein include, prostaglandins, progestogens, progesterones, angrogens, testosterone, estrogens, and estradiols, derivatives and analogs thereof, combinations thereof, and the like. In the methods described herein the hormone used to synchronize estrus can be altrenogest (MATRIX® from Intervet, Inc. Summit, New Jersey). The hormone used to synchronize estrus (*e.g.*, altrenogest or any other suitable progestin) can be administered to the gilt by feeding, for example, by mixing the hormone with the gilt's feed or applying the hormone to the gilt's feed. Methods for feeding altrenogest to gilts are well known in the art. For example, in one embodiment, a 0.22% altrenogest solution (or any other suitable concentration) can be used to administer 15 mg of altrenogest per gilt once daily for 14 days in the gilt's feed. In another embodiment, a 0.22% altrenogest solution (or any other suitable concentration) can be used to administer 20 mg of altrenogest per gilt once daily for 18 days in the gilt's feed. Any other suitable regimen for the administration of altrenogest or another hormone for synchronizing estrus (*e.g.*, any other suitable progestin) can be used in accordance with the invention. The hormone for synchronizing estrus can be administered to the gilt by any suitable method known in the art, including by feeding.

[00330] The amount of the gonadotropin-releasing hormone effective for use in accordance with the methods and compositions described herein depends on many parameters, including the molecular weight of the gonadotropin-releasing hormone, its route of administration, and whether it is in its native form. As in described herein an “effective amount” of the hormone is an amount sufficient to synchronize ovulation or to synchronize the time of insemination in a gilt or a sow using the methods described herein.

[00331] The effective amount of the gonadotropin-releasing hormone to be administered to a gilt or a sow can range from about 100 ng to about 2000 µg, about 100 ng to about 1000 µg, about 100 ng to about 500 µg, about 1 µg to about 2000 µg, about 1 µg to about 500 µg, about 1 µg to about 100 µg, about 1 µg to about 50 µg, about 1 µg to about 10 µg, about 10 µg to about 2000 µg, about 10 µg to about 1000 µg, about 10 µg to about 500 µg, about 10 µg to about 100 µg, about 10 µg to about 50 µg, about 50 µg to about 2000µg, about 50µg to about 1000µg, about 50 µg to about 500 µg, about 50 µg to about 300 µg, about 50 µg to about 200 µg, about 100 µg to about 200 µg, about 100 µg to about 300 µg, about 100 µg to about 500 µg, about 100 µg to about 1000µg, about 200µg to about 2000µg, or about 0.05 mg to about 50 mg. In various illustrative aspects, the gonadotropin-releasing hormone can be administered to a gilt or a sow at a dose of about about 1 µg, about 2 µg, about 5 µg, about 10 µg, 20 µg, about 50 µg, about 75 µg, about 100 µg, about 150 µg, about 180 µg, about 200µg, about 225 µg, about 250 µg, about 300 µg, about 400 µg, about 500 µg, about 750 µg, about 1000 µg, about 1500 µg, or about 2000 µg of the gonadotropin-releasing hormone. The gonadotropin-releasing hormone can be administered in one or more doses. Typically, the gonadotropin-releasing hormone is administered without any additional hormone to synchronize ovulation.

[00332] The gonadotropin-releasing hormone in the composition used for the methods described herein can be administered at a concentration of, for example, about 0.1 µg/mL, about 0.5 µg/mL, about 1 µg/mL, about 5 µg/mL, about 10 µg/mL, about 50 µg/mL to about 500 µg/mL, about 50 µg/mL to about 400 µg/mL, about 50 µg/mL to about 300 µg/mL, about 50 µg/mL to about 200 µg/mL, about 50 µg/mL to about 150 µg/mL, about 50 µg/mL to about 250 µg/mL, or about 100 µg/mL. In illustrative embodiments, the composition can be administered in various volumes including for example a dosage volume of 0.1 mL, 0.5 mL, 1 mL, 2 mL, 3 mL, 4mL, or 5 mL. Any suitable volume for administration can be used, depending on, for example, the route of administration to the animal, the size of the animal to which the hormone is being administered, the species of the animal to which the hormone is being administered, and other factors known to those skilled in the art.

[00333] In any embodiment described herein, the gonadotropin-releasing hormone is administered in an amount effective to stimulate ovarian follicle ovulation and to synchronize ovulation according to the methods described herein. The dose of the gonadotropin-releasing hormone can be administered using a method selected from the group consisting of 1) use of a deposition catheter, 2) manual administration, 3) injection, or any other art recognized means for administering a pharmaceutical composition, for example, any other art recognized means for vaginally administering a pharmaceutical composition, such as a composition containing a hormone. In one embodiment, the gonadotropin-releasing hormone can be administered to more than one gilt or sow.

[00334] Examples of methods for effective gonadotropin-releasing hormone administration, other than vaginal administration, include parenteral administration to the gilt or sow, for example, subcutaneously, intramuscularly, intraperitoneally, intrathecally, or intravenously, or in combination with an acceptable carrier. Suitable means for parenteral administration include needle (including microneedle) injectors, needle-free injectors, and infusion techniques. The parenteral compositions for use in accordance with this invention can be in the form of a reconstitutable lyophilizate comprising one or more doses of the gonadotropin-releasing hormone composition. Examples of parenteral dosage forms include aqueous solutions of the gonadotropin-releasing hormone composition in well-known acceptable liquid carriers such as liquid alcohols, glycols (*e.g.*, polyethylene glycols), glucose solutions (*e.g.*, 5%), esters, amides, sterile water, buffered saline (including buffers like phosphate or acetate; *e.g.*, isotonic saline).

[00335] In any embodiment described herein, the gonadotropin-releasing hormone composition for use in the methods described herein can be administered to the gilt or sow locally. Examples of local administration methods for use herein include, topical, intravaginal, and intrarectal. Examples of dosage forms for use in this embodiment include creams, ointments, gels, pastes, powders, lotions, transdermal patches, intrauterine devices, vaginal rings, and vaginal tablets. In one illustrative embodiment, the gonadotropin-releasing hormone composition is administered into the anterior vagina of the gilt or sow. The gonadotropin-releasing hormones may also be formulated in vaginal or rectal compositions such as suppositories, *e.g.*, containing conventional suppository bases such as cocoa butter, carbowaxes, polyethylene glycols or other glycerides, all of which melt at body temperature, yet are solidified at room temperature.

[00336] The gonadotropin-releasing hormone may be administered to the gilt or sow by any useful procedures and any effective dose and suitable dosage form can be used, including oral dosage forms known in the art, such as pills, pellets, or capsules, and effective doses can be administered in standard or modified release dosage forms. Modified release dosage formulations include delayed, sustained, pulsed, controlled, targeted, and programmed release formulations.

[00337] The gonadotropin-releasing hormone compositions also may comprise suitable solid or gel phase carriers or excipients. Examples of such carriers or excipients include but are not limited to calcium carbonate, calcium phosphate, various sugars, starches, cellulose derivatives, gelatin, and polymers such as polyethylene glycols.

[00338] In another illustrative aspect, the gonadotropin-releasing hormone for use in the methods described herein may be in the form of a kit. The kit can comprise a dose or multiple doses of a gonadotropin-releasing hormone as described herein. In this embodiment, the kit can further comprise an applicator for manual administration, a deposition catheter, and/or a syringe for application of the hormone composition to the gilt or sow. In yet another embodiment, the gonadotropin-releasing hormone is in a composition comprising a gel as described herein. In one illustrative embodiment, the kit may comprise the gonadotropin-releasing hormone and the gel separately for mixing before administration to the gilt or sow, or they can be together in one composition. In another embodiment, the kit may comprise the gonadotropin-releasing hormone and the gel admixed in a vessel for immediate administration.

[00339] In yet another embodiment, the kit contains instructions for use. The instructions may indicate that the insemination should be through one or more artificial inseminations. The instructions can also provide the timing for administration of the gonadotropin-releasing hormone and the hormone for synchronizing estrus to the gilt as described herein, and the timing for artificial insemination.

[00340] In yet another embodiment, an article of manufacture is provided. The article of manufacture can comprise any of the gonadotropin-releasing hormone compositions described herein for use in the methods described herein. The gonadotropin-releasing hormone composition can be in a primary container, for example, a glass vial, such as an amber glass vial with a rubber stopper and/or an aluminum tear-off seal. In another embodiment, the primary container can be plastic or aluminum, and the primary container can be sealed. In another embodiment, the primary container may be contained within a secondary container to further protect the composition from light. The secondary container can be, for example, cardboard.

Any of these embodiments also apply to the kit embodiments described above, and any of the gonadotropin-releasing hormone composition embodiments described herein can apply to the article of manufacture.

EXAMPLES

EXAMPLE 1

Study Design and Treatments

[00341] All gilts were individually fed MATRIX[®] as a top-dress for 14 days at the recommended rate of 15 mg/gilt/day. Gilts were withdrawn from MATRIX[®] feeding (last top feed in the morning on Day 0) and allotted to treatments. Controls were treated with a 1.2% methylcellulose gel formulation without triptorelin at 96 hours following MATRIX[®] withdrawal (last top-dress). The remaining gilts received 200 mcg triptorelin, as the acetate, in a 1.2% methylcellulose gel formulation intravaginally at various times after MATRIX[®] withdrawal. The four treatments were: 1) vehicle gel (VG) treatment at 96 hours after MATRIX[®] withdrawal, 2) triptorelin gel (TG) treatment at 96 hours after MATRIX[®] withdrawal, 3) TG treatment at 120 hours after MATRIX[®] withdrawal and 4) TG treatment at 144 hours after MATRIX[®] withdrawal. All gilts were monitored for their estrous and ovulatory status as described below. Gilts included in replicate 1 were selected from terminal line commercial production gilts located in grow/finish barns. Sexual maturity, as indicated by one or more estrous periods, was not verified prior to the start of MATRIX[®] feeding. Gilts included in replicate 2 were selected from a maternal line gilt population. Sexual maturity was verified by at least one estrous period verified and recorded prior to starting MATRIX[®] feeding.

Test Substance

[00342] Triptorelin (pGlu-His-Trp-Ser-Tyr-D-Trp-Leu-Arg-Pro-Gly-NH₂) was supplied in the acetate form, from Bachem, Torrance, CA (Item H-4075 CGMP grade). Triptorelin gel (200 µg/2 mL) was formulated by Argenta (Auckland, NZ) in a gel composed of Methocel Premium A4000 (Dow Chemical), citrate buffer (pH 5.5), NaCl, methionine and EDTA (as potential stabilizers) and methyl and propyl parabens (as preservatives). Fifty-four milliliters of triptorelin gel (100 mcg triptorelin acetate/mL) was packaged in Amber Borosilicate Glass Serum Vials (610206-50) with a Gray Butyl Pharmaceutical Serum Vial Stopper (73828A-SS)

with a Standard Aluminum Seal (SAS20NAT). The triptorelin gel vehicle contained the same formulation excipients as in triptorelin gel, except it did not contain triptorelin or the potential stabilizers, methionine and EDTA. MATRIX[®] was supplied as the US commercially available form.

Estrus Observation

[00343] For post-treatment estrus detection, gilts were housed in individual pens. Boars were housed in separate rooms, and/or at least 12 m away and downwind. To elicit signs of estrus, a mature boar was walked slowly in the alley in front of the gilts' crates, exposing each test gilt to visual, auditory and olfactory signals from the boar for up to 5 minutes. In keeping with standard practice at commercial farms, while the boar was near the front of the gilt's crate, estrus was tested by an experienced person applying back pressure to the midsection of the gilt combined with side rubbing. Estrus was confirmed when a gilt stood rigidly to the back pressure, with no vocalization and with some indication of an ear reflex.

[00344] For replicate one, estrus detection was performed on gilts once daily from Day 5 to Day 8. For replicate two, estrus detection was performed on gilts once daily from Day 0 to Day 8.

Ovulation Monitoring

[00345] The ovulatory status of all gilts was monitored by transrectal ultrasonography. For replicate one, ovulation was monitored two times on Day 5, then three times a day from Day 6 to Day 8. For replicate two, ovulation was monitored three times a day from Day 5 to Day 8. An Aloka 500 ultrasound machine with a 7.5 MHz linear array transducer attached to a fixed-angle PVC stabilizing rod to facilitate insertion into the rectum was used for this purpose. The transducer and PVC rod were coated with a gynecological lubricant and gently inserted into the rectum until the ovaries were visualized, one at a time. The diameters of the three largest follicles were recorded (to the nearest 0.1 mm) at each scanning. A gilt was declared to have ovulated when the number of large follicles (≥ 6.5 mm) fell to less than 3.

Administration

[00346] A single 2 mL dose of triptorelin gel or vehicle gel was deposited within approximately 1-2 cm posterior to the cervix with a catheter similar to those used for artificial insemination. The dose was delivered using a standard multi-dose applicator attached to the catheter. A new disposable sheath, which surrounds the catheter, was used for each gilt.

Statistical Analysis

[00347] Data were analyzed using the Mixed Models procedures of SAS. Models included main effects of time of treatment following the last feeding of MATRIX[®], replicate, and treatment by replicate interaction. Differences between treatments were tested on least squares means estimates using the T test at $P < 0.05$. Data for analysis were tested for assumptions of data normality.

Results

[00348] Five gilts in replicate 1 and three gilts in replicate 2 were removed from the data analysis for reasons not related to the treatment. Results are presented in Figures 1 and 2, with tabular data presented in Tables 1 and 2 for Replicates 1 and 2, respectively. More gilts in replicate 2 were detected in estrus following MATRIX[®] compared with replicate 1.

[00349] Replicate 1 was conducted in a finishing research facility with crossbred PIC C-22 X line 337 terminal line females at a lower level of sexual maturity compared to PIC C-22 maternal line females, which were more sexually mature and were in a highly maintained environmental breeding facility in replicate 2. A lower percentage of gilts had displayed their first estrus before MATRIX[®] feeding in replicate 1 compared to replicate 2. Not only was replicate 2 conducted at a different location than replicate 1, but the sexual maturity was also greater for gilts in replicate 2, as evidenced by documented estrous cycles in all the gilts before initiation of MATRIX[®] feeding. In replicate 1, estrous cycles could not be reliably documented in all gilts before initiation of MATRIX[®] feeding.

[00350] The interval from last MATRIX[®] feeding to ovulation was influenced by treatment and replicate. The interval from triptorelin gel treatment to ovulation is expected to peak at 40-48 hours following treatment. Therefore, the interval from MATRIX[®] to ovulation is

expected to differ when triptorelin gel is administered at 96, 120 or 144 hours post-MATRIX[®]. This is shown in Table 4 and depicted in Figure 3. The ovulatory peak occurred at 48 hours following treatment for each group. However, the peak was at 144, 168 and 192 hours post-MATRIX[®] for 96, 120 and 140 hours treatment groups, respectively. The vehicle treated group did not exhibit a synchronous ovulatory peak, but rather a steady increase in percent ovulated that never attained the same level as observed for triptorelin gel treated gilts.

[00351] The effect of replicate or perhaps more important the impact of sexual maturity is shown by comparison of Table 1 and Table 2. The gilts presented in Table 2 were confirmed to be sexually mature, whereas those in replicate or Table 1 were not. The differences can be seen in Figures 1 and 2. The sexually mature gilts (Figure 2) demonstrated a higher ovulatory response at 48 hours following triptorelin gel treatment for each of the three treatment times. For example, 90% for replicate 2 compared with 60% for replicate 1 in the TG 120 treatment time. Even though the level of sexual maturity differed between these two groups of gilts, consistent trends are apparent when comparing Figure 1 with Figure 2 and the data presented in Figure 3. The time of ovulation curves for vehicle control and triptorelin gel gilts treated at 144 hours are nearly identical, regardless of whether immature (Figure 1) or mature (Figure 2) and the combined plot in Figure 3 suggests that treatment with triptorelin gel at 144 hours did not effectively synchronize ovulation. The 144 hour treatment time is apparently after the endogenous release of LH in many of the gilts and thus, too late to induce a synchronized ovulation. However, it is interesting to note that treatment at 144 hours did advance and synchronize ovulation in the immature gilts (Figure 1) between 40 and 48 hours post-triptorelin gel, whereas 100% of the gilts had already ovulated by 40 hours in the sexually mature gilts (Figure 2). These data suggest that a different time of treatment may be advised for sexually immature as compared with mature gilts.

[00352] Triptorelin gel treatment at either 96 or 120 hours did advance and produce a more synchronous ovulation than vehicle control treated gilts or gilts treated at 144 hours. The proportion of gilts ovulating within 48 hours and the synchrony of ovulation was greater for gilts treated at 120 hours (72%) compared with gilts treated at 96 hours (54.2%) (Table 4). For sexually mature gilts (Figure 2 and Table 2), the difference was more pronounced with 90.0% and 77.8% ovulating within 48 hours for TG 120 and TG 96, respectively. These data demonstrate that 120 hours following the last MATRIX[®] feeding is the more effective time for treatment.

[00353]

Table 1. Cumulative percentage of gilts ovulating at various time intervals following the last feeding of MATRIX[®] and VG or TG treatment in replicate 1.

Hours Post-MATRIX	VG 96 (n=15)		TG 96 (n=15)		TG 120 (n=15)		TG 144 (n=14)	
	Hours Post-VG	Percent Gilts Ovulated	Hours Post-TG	Percent Gilts Ovulated	Hours Post-TG	Percent Gilts Ovulated	Hours Post-TG	Percent Gilts Ovulated
128	32	0.0%	32	0.0%	8	0.0%	-16	0.0%
136	40	0.0%	40	0.0%	16	0.0%	-8	0.0%
144	48	0.0%	48	40.0%	24	0.0%	0	0.0%
152	56	13.3%	56	40.0%	32	6.7%	8	7.1%
160	64	20.0%	64	40.0%	40	13.3%	16	14.3%
168	72	33.3%	72	40.0%	48	60.0%	24	42.9%
176	80	40.0%	80	53.3%	56	60.0%	32	50.0%
184	88	46.7%	88	53.3%	64	60.0%	40	64.3%
192	96	60.0%	96	60.0%	72	60.0%	48	85.7%
200	104	66.7%	104	60.0%	80	73.3%	56	92.9%

[00354]

Table 2. Cumulative percentage of gilts ovulating at various time intervals following the last feeding of MATRIX[®] and VG or TG treatment in replicate 2.

Hours Post-MATRIX	VG 96 (n=8)		TG 96 (n=9)		TG 120 (n=10)		TG 144 (n=10)	
	Hours Post-VG	Percent Gilts Ovulated	Hours Post-TG	Percent Gilts Ovulated	Hours Post-TG	Percent Gilts Ovulated	Hours Post-TG	Percent Gilts Ovulated
128	32	0.0%	32	0.0%	8	0.0%	-16	0.0%
136	40	0.0%	40	0.0%	16	10.0%	-8	0.0%
144	48	0.0%	48	77.8%	24	30.0%	0	0.0%
152	56	25.0%	56	77.8%	32	70.0%	8	40.0%
160	64	25.0%	64	77.8%	40	80.0%	16	50.0%
168	72	75.0%	72	77.8%	48	90.0%	24	70.0%
176	80	87.5%	80	88.9%	56	100.0%	32	80.0%
184	88	87.5%	88	88.9%	64	100.0%	40	100.0%
192	96	87.5%	96	100.0%	72	100.0%	48	100.0%
200	104	87.5%	104	100.0%	80	100.0%	56	100.0%

[00355]

Table 3. Least squares means for response variables measured for post-MATRIX[®] gilts assigned to receive VG at 96 hours after MATRIX[®] withdrawal, or TG at 96, 120, or 144 hours after last MATRIX[®] feeding in replicates 1 and 2 combined.

	VG 96	TG 96	TG 120	TG 144	SEM	P
N	23	24	25	24		
Estrous Expression (%)	79.8	63.1	79.9	78.2	8.6	0.45
Interval from MATRIX [®] withdrawal to Estrus (h)	147.7	143.8	143.3	146.5	4.8	0.90
Interval from MATRIX [®] Withdrawal to Ovulation (h)	169.4 ^x	154.7 ^y	162.8 ^{xy}	171.1 ^x	3.4	0.0049
MOV136 (%)	0.4	0.3	4.3	0.2	2.1	0.43
MOV144 (%)	2.6 ^x	56.3 ^y	13.7 ^x	1.4 ^x	6.1	0.0001
MOV152 (%)	23.1 ^x	58.8 ^y	35.7 ^x	23.9 ^x	8.5	0.0117
MOV160 (%)	27.4 ^x	58.8 ^y	43.7 ^{xy}	32.3 ^x	9.1	0.0745
MOV168 (%)	53.0	58.4	75.4	57.0	9.7	0.36
MOV176 (%)	62.3	71.4	79.8	65.7	9.1	0.54
MOV184 (%)	66.7	71.4	79.8	82.3	8.6	0.54
MOV192 (%)	74.2	78.9	79.1	94.2	8.0	0.31
MOV200 (%)	77.3	80.7	86.3	97.7	7.4	0.23

Replicate is significant in every one of these except MOV 136.

[00356]

Table 4. Cumulative percentage of gilts ovulating at various time intervals following the last feeding of MATRIX[®] and VG or TG treatment in replicates 1 and 2 combined.

Hours Post-MATRIX	VG 96 (n=23)		TG 96 (n=24)		TG 120 (n=25)		TG 144 (n=24)	
	Hours Post-VG	Percent Gilts Ovulated	Hours Post-TG	Percent Gilts Ovulated	Hours Post-TG	Percent Gilts Ovulated	Hours Post-TG	Percent Gilts Ovulated
128	32	0%	32	0%	8	0%	-16	0%
136	40	0%	40	0%	16	4.0%	-8	0%
144	48	0%	48	54.2%	24	12.0%	0	0%
152	56	17.4%	56	54.2%	32	32.0%	8	20.8%
160	64	21.7%	64	54.2%	40	40.0%	16	29.2%
168	72	47.8%	72	54.2%	48	72.0%	24	54.2%
176	80	56.5%	80	66.7%	56	76.0%	32	62.5%
184	88	60.9%	88	66.7%	64	76.0%	40	79.2%
192	96	69.6%	96	75.0%	72	76.0%	48	91.7%
200	104	73.9%	104	75.0%	80	84.0%	56	95.8%

EXAMPLE 2

Study Design and Treatments

[00357] Two hundred ninety-seven (297) gilts were fed MATRIX[®] as a top-dress for 14 days at the recommended rate of 15 mg/gilt/day. The last feeding of MATRIX[®] was at 5:30 AM (Day 0). Approximately one hundred gilts were allocated to each of the following treatments:

1. Group 1, Controls (n=100); MATRIX[®] treated, but not OvuGel[™] treated, inseminated daily during estrus, as is normally practiced (average of 1.9 inseminations per gilt).
2. Group 2 (n=98); OvuGel[™] treated at 6:30 am (+/- 1 hr) on Day 5 and inseminated at 2 to 11 hours post-OvuGel[™] treatment on Day 5 if expressing estrus. All gilts inseminated once on Day 6, 26 hours (+/- 2.5 hrs) post-OvuGel[™] treatment, regardless of estrus status.
3. Group 3 (n=99); OvuGel[™] treated at 6:30 am (+/- 1 hr) on Day 5 and inseminated once at 2.5 to 9.5 hours post-OvuGel[™] treatment on Day 5 and again on Day 6, 26.5 hours (+/- 3 hrs) post-OvuGel[™] treatment, without regard to estrus on either day.

Test Substance

[00358] Triptorelin (pGlu-His-Trp-Ser-Tyr-D-Trp-Leu-Arg-Pro-Gly-NH₂) was supplied in the acetate form, from Bachem, Torrance, CA (Item H-4075 CGMP grade). Triptorelin gel (200 mcg/2 mL) was formulated by DPT Laboratories (San Antonio, Texas) in a gel composed of Methocel Premium A4000 (Dow Chemical) and other inactive formulation excipients. Fifty-four milliliters of triptorelin gel (100 mcg triptorelin acetate/mL) was packaged in Amber Borosilicate Glass Serum Vials (610206-50) with a Gray Butyl Pharmaceutical Serum Vial Stopper (73828A-SS) with a Standard Aluminum Seal (SAS20NAT).

Estrus Observation

[00359] Gilts were housed in individual pens. Boars were housed at least 12 m away and downwind. To determine onset and duration of estrus, gilts were observed for estrus daily from 4 days until 8 days after last feeding of MATRIX[®] or until the end of estrus was confirmed,

whichever came first. To facilitate detection of estrus, a mature boar was walked slowly in the alley in front of the gilt's pen, exposing each gilt to visual, auditory and olfactory signals from the boar for up to 5 minutes. While the boar was near the front of the gilt's pen, estrus was tested by an experienced person applying back pressure to the midsection of the gilt combined with side rubbing. Estrus was confirmed when a gilt stood rigidly to the back pressure, with no vocalization and with some indication of an ear reflex.

Drug Administration

[00360] A single 2 mL dose of OvuGel™ was deposited within approximately 1-2 cm posterior to the cervix with a catheter similar to those used for artificial insemination. The dose was delivered using a standard multi-dose applicator attached to the catheter. A new disposable sheath, which surrounds the catheter, was used for each gilt.

Statistical Analysis

[00361] Data were subjected to analysis of variance using the PROC MIX procedure of SAS (version 9.2) to determine the main effect of treatment, replicate and treatment by replicate interaction on farrowing rate and litter size. Differences between treatments were tested on least squares means estimates using the T test at $P < 0.05$.

Results

[00362] Two hundred ninety-seven (297) gilts were allotted to treatment groups (Group 1: 100, Group 2: 98, Group 3: 99). One Control gilt was removed from the study due to an injury before post-weaning estrus status was completed on Day 8 and was therefore removed from the final data set. Tables 5 through 8 present the least square means and statistical analysis for all gilts. There was a time difference between replicates when gilts were inseminated on Day 5. Replicate 1 gilts were inseminated on Day 5, 7.5 to 11 hours post-OvuGel™ treatment. Gilts inseminated on Day 5 in replicate 2 were bred 2.25 to 4.5 hours after OvuGel™ administration. Because of this difference, the least square means and statistical analysis for pregnancy, farrowing and born alive data are presented by replicate in Table 9. There were no treatment by replicate interactions ($P > 0.60$) for any of these variables and only a tendency ($P < 0.09$) for a replicate effect for farrowing rate. Raw data and unadjusted

means are shown in Tables 10 through 13. As shown in Table 5, the percentage of gilts pregnant at 30 days post-insemination was the same for all treatments ($P>0.94$), as was the percentage of gilts that farrowed ($P>0.79$). Total piglets born per litter ($P>0.74$) and piglets born live per litter ($P>0.44$) was not different among treatments. Nor was there a treatment difference in the piglet index ($P>0.80$). Table 6 presents the least squares means for the expression of estrus post-MATRIX[®]. There was no difference due to treatment in the percentage of gilts first expressing estrus on Day 5 ($P>0.35$) or on Day 6 ($P>0.15$).

[00363] The pregnancy rate based on when gilts first expressed estrus is shown in Table 7. Control and Treatment 2 gilts that expressed estrus on Day 5 had a greater percentage pregnant at 30 days than did the Treatment 3 gilts ($P<0.04$). There was a trend ($P=0.10$) for a higher percentage of pregnancy among the Control gilts that expressed estrus on Day 6 compared to gilts on Treatments 2 and 3. However, when comparing overall pregnancy rate for all gilts expressing estrus there was no difference between treatments ($P>0.94$). Table 8 shows the farrowing rate of gilts based on when they first expressed estrus. The only difference among treatments is for gilts that expressed estrus on Day 5. Those gilts in Treatment 2 had a greater farrowing rate ($P<0.03$) than the Control or Treatment 3 gilts (94.1% vs. 76.0 and 66.7%, respectively).

[00364] The results of this study demonstrate the farrowing rate and litter size in gilts inseminated at a fixed-time following MATRIX[®] and OvuGel[™] treatment are not different from gilts inseminated at detected estrus following MATRIX[®] treatment. These data are also consistent with previous trials in weaned sows in which 30 to 60% of sows or gilts that did not express estrus conceived following the fixed-time insemination. The timing of insemination on Day 5 and 6 is consistent with the time of ovulation data observed in the Example 1 trials.

[00365] This protocol was conducted at two separate locations with different results. The gilts at the first site all had expressed estrus a minimum of three times and many of them had experienced 4 or 5 estrus cycles prior to starting on MATRIX[®]. The gilts at the second site only had a single confirmed estrus before starting the MATRIX[®]. The farrowing rate for control gilts was higher than for OvuGel[™] treated gilts at the other location. The age difference in gilts could have contributed to the difference in results. An average of 30.1% of the older gilts at the first site first expressed estrus on Day 5 post-MATRIX[®]. Only 7.4% of the younger gilts at the second site showed estrus on Day 5. By Day 7 post-MATRIX[®], only 16.2% of the older Control gilts and 2% of the older gilts that received OvuGel[™] were expressing estrus for the

first time. At the second site, among the younger gilts there were still 41.3% of the Controls and 18.3% of the OvuGel™ gilts that expressed estrus for the first time on Day 7.

[00366] Results at the first site, with sexually mature gilts, demonstrate that OvuGel™ given at ~ 120 hours after the last feeding of MATRIX® and followed with either a conditional insemination on Day 5 paired with a fixed-time insemination on Day 6 or a double fixed-time insemination on Day 5 and Day 6, results in a similar farrowing rate and litter size compared to gilts inseminated following detection of estrus.

[00367]

Table 5. Gilt Performance

	Control	Group 2	Group 3	SEM	P <
No. Gilts	99	98	99	-	-
Pregnant at 30 days, %	71.7	73.2	73.7	4.51	0.9469
Percent Farrowed of Allotted	64.6	69.1	65.7	4.78	0.7906
Piglets Born Live per Litter	13.2	12.8	12.5	0.30	0.4479
Total Piglets Born per Litter	13.7	13.5	13.4	0.32	0.7416
Piglet Index	850	883	819	73.0	0.8008

[00368]

Table 6. Expression of Estrus post-MATRIX®

	Control	Group 2	Group 3	SEM	P <
No. Gilts	99	98	99	-	-
1 st Expression of Estrus on Day 5, %	25.3	34.7	30.3	4.62	0.3526
1 st Expression of Estrus on Day 6, %	35.4	44.9	48.5	4.98	0.1565
1 st Expression of Estrus on Day 7, %	16.2	2.0	-	-	-
1 st Expression of Estrus on Day 8, %	6.1	-	-	-	-
Percent not confirmed in Estrus by Day 8	17.2	18.4	21.2	3.96	0.7581

Estrus checks were not reliable on gilts that received OvuGel™ (treatments 2 and 3) after Day 6. Estrus checks continued on Control gilts until all gilts expressed estrus and were mated (9 to 32 days post-MATRIX®).

[00369]

Table 7. Pregnancy Rate Based on When Gilts Expressed Estrus

	Control	Group 2	Group 3	SEM	P <
Pregnant (%) – Day 5 Estrus	92.0	97.1	76.7	5.44	0.0313
Pregnant (%) – Day 6 Estrus	91.4	72.1	79.2	5.88	0.1029
Pregnant (%) – Day 7 Estrus	81.3	50.0	-	-	-
Pregnant (%) – Day 8 Estrus	50.0	-	-	-	-
Pregnant (%) – No Estrus or Estrus after Day 8	-	33.3	57.1	11.25	0.1422

Group 2 gilts expressing estrus on Day 5 post-MATRIX[®] received 2 inseminations, Day 5 and Day 6. All other Group 2 gilts only received a single insemination on Day 6. All Group 3 gilts received an insemination on Day 5 and on Day 6, regardless of when estrus was expressed.

[00370]

Table 8. Farrowing Rate Based on When Gilts Expressed Estrus

	Control	Group 2	Group 3	SEM	P <
Farrow (%) – Day 5 Estrus	76.0	94.1	66.7	7.19	0.0217
Farrow (%) – Day 6 Estrus	85.7	67.4	70.8	6.62	0.1605
Farrow (%) – Day 7 Estrus	81.3	50.0	-	-	-
Farrow (%) – Day 8 Estrus	33.3	-	-	-	-
Farrow (%) – No Estrus or Estrus after Day 8	-	27.8	52.4	11.17	0.1243

Group 2 gilts expressing estrus on Day 5 post-MATRIX[®] received 2 inseminations, Day 5 and Day 6. All other Group 2 gilts only received a single insemination on Day 6. All Group 3 gilts received an insemination on Day 5 and on Day 6, regardless of when estrus was expressed.

[00371]

Table 9. Performance by Replicate

	Replicate 1			Replicate 2			SEM	Trt, P<	Rep, P<	Trt* Rep P<
	Control	Grp 2	Grp 3	Control	Grp 2	Grp 3				
Pregnant at 30 days, %	74.5	76.5	76.0	68.8	69.6	71.4	6.39	0.95	0.28	0.99
Percent Farrowed of Allotted	70.6	70.6	72.0	58.3	67.4	59.2	6.76	0.79	0.09	0.73
Piglets Born Live per Litter	12.8	12.8	12.5	13.6	12.9	12.5	0.43	0.26	0.39	0.62

Group 2 gilts expressing estrus on Day5 post-MATRIX[®] received 2 inseminations, Day 5 and Day 6. All other Group 2 gilts only received a single insemination on Day 6. All Group 3 gilts received an insemination on Day 5 and on Day 6, regardless of when estrus was expressed. Group 2 and 3 gilts in replicate 1 that were bred on Day 5 were inseminated 9.5 to 11 hours post-OvuGel[™] treatment. Replicate 2 gilts in Groups 2 and 3 were inseminated on Day 5, 2.25 to 4.5 hours post-OvuGel[™] administration.

[00372]

Table 10. Performance – Unadjusted Means

	Control	Group 2	Group 3
No. Gilts	99	98	99
Pregnant at 30 days, %	71.7	73.2	73.7
Percent Farrowed of Allotted	64.6	69.1	65.7
Piglets Born Live per Litter	13.2	12.8	12.5
Total Piglets Born per Litter	13.7	13.5	13.4
Piglet Index	851	885	819

[00373]

Table 11. Expression of Estrus post-MATRIX® – Unadjusted Means

	Control	Group 2	Group 3
No. Gilts	99	98	99
1 st Expression of Estrus on Day 5, %	25.3	34.7	30.3
1 st Expression of Estrus on Day 6, %	35.4	44.9	48.5
1 st Expression of Estrus on Day 7, %	16.2	2.0	-
1 st Expression of Estrus on Day 8, %	6.1	-	-
Percent not confirmed in Estrus by Day 8	17.2	18.4	21.2

Estrus checks were not reliable on gilts that received OvuGel™ (treatments 2 and 3) after Day 6. Estrus checks continued on Control gilts until all gilts expressed estrus and were mated (9 to 32 days post-MATRIX®).

[00374]

Table 12. Pregnancy Rate Based on When Gilts Expressed Estrus – Unadjusted Means

	Control	Group 2	Group 3
Pregnant (%) – Day 5 Estrus	92.0	97.1	76.7
Pregnant (%) – Day 6 Estrus	91.4	72.1	79.2
Pregnant (%) – Day 7 Estrus	81.3	50.0	-
Pregnant (%) – Day 8 Estrus	50.0	-	-
Pregnant (%) – No Estrus or Estrus after Day 8	-	33.3	57.1

Group 2 gilts expressing estrus on Day 5 post-MATRIX® received 2 inseminations, Day 5 and Day 6. All other Group 2 gilts only received a single insemination on Day 6. All Group 3 gilts received an insemination on Day 5 and on Day 6, regardless of when estrus was expressed.

[00375]

Table 13. Farrowing Rate Based on When Gilts Expressed Estrus – Unadjusted Means

	Control	Group 2	Group 3
Farrow (%) – Day 5 Estrus	76.0	94.1	66.7
Farrow (%) – Day 6 Estrus	85.7	67.4	70.8
Farrow (%) – Day 7 Estrus	81.3	50.0	-
Farrow (%) – Day 8 Estrus	33.3	-	-
Farrow (%) – No Estrus or Estrus after Day 8	-	27.8	52.4

Group 2 gilts expressing estrus on Day 5 post-MATRIX[®] received 2 inseminations, Day 5 and Day 6. All other Group 2 gilts only received a single insemination on Day 6. All Group 3 gilts received an insemination on Day 5 and on Day 6, regardless of when estrus was expressed.

EXAMPLE 3

Study Design and Treatments

[00376] Three hundred twelve (312) gilts were fed MATRIX[®] as a top-dress for 14 days at the recommended rate of 15 mg/gilt/day. The last feeding of MATRIX[®] was at 6:30 AM (Day 0). One hundred four gilts were allocated to each of the following treatments:

1. Group 1, Controls (n=104); MATRIX[®] treated, but not OvuGel[™] treated, inseminated daily during estrus, as is normally practiced at the site (average of 1.8 inseminations per gilt).
2. Group 2 (n=104); OvuGel[™] treated at 7:00 am (+/- 1.5 hours) on Day 5 and inseminated at 2 to 4 hours post-OvuGel[™] treatment on Day 5 if expressing estrus. All gilts inseminated once on Day 6, 26 hours (+/- 2 hrs) post-OvuGel[™] treatment, regardless of estrus status.
3. Group 3 (n=104); OvuGel[™] treated at 7:00 am (+/- 1.5 hours) on Day 5 and inseminated once at 2 to 4 hours post-OvuGel[™] treatment on Day 5 and again on Day 6, 26 hours (+/- 2 hrs) post-OvuGel[™] treatment, without regard to estrus on either day.

Test Substance

[00377] Triptorelin (pGlu-His-Trp-Ser-Tyr-D-Trp-Leu-Arg-Pro-Gly-NH₂) was supplied in the acetate form, from Bachem, Torrance, CA (Item H-4075 CGMP grade). Triptorelin gel (200 mcg/2 mL) was formulated by DPT Laboratories (San Antonio, Texas) in a gel composed

of Methocel Premium A4000 (Dow Chemical) and other inactive formulation excipients. Fifty-four milliliters of triptorelin gel (100 mcg triptorelin acetate/mL) was packaged in Amber Borosilicate Glass Serum Vials (610206-50) with a Gray Butyl Pharmaceutical Serum Vial Stopper (73828A-SS) with a Standard Aluminum Seal (SAS20NAT).

Estrus Observation

[00378] Gilts were housed in individual pens. Boars were housed at least 12 m away and downwind. To determine onset and duration of estrus, gilts were observed for estrus daily from 4 days until 8 days after last feeding of MATRIX[®] or until the end of estrus was confirmed, whichever came first. To facilitate detection of estrus, a mature boar was walked slowly in the alley in front of the gilt's pen, exposing each gilt to visual, auditory and olfactory signals from the boar for up to 5 minutes. While the boar was near the front of the gilt's pen, estrus was tested by an experienced person applying back pressure to the midsection of the gilt combined with side rubbing. Estrus was confirmed when a gilt stood rigidly to the back pressure, with no vocalization and with some indication of an ear reflex.

Drug Administration

[00379] A single 2 mL dose of OvuGel[™] was deposited within approximately 1-2 cm posterior to the cervix with a catheter similar to those used for artificial insemination. The dose was delivered using a standard multi-dose applicator attached to the catheter. A new disposable sheath, which surrounds the catheter, was used for each gilt.

Statistical Analysis

[00380] Data were subjected to analysis of variance using the PROC MIX procedure of SAS (version 9.2) to determine the main effect of treatment, replicate, site, treatment by site, and treatment by replicate interaction on farrowing rate and litter size. Differences between treatments were tested on least squares means estimates using the T test at $P < 0.05$.

Results

[00381] Three hundred twelve (312) gilts were allotted to treatment groups (Group 1: 104, Group 2: 104, Group 3: 104). Since these data were collected at two different sites within the farm by two different crews, the pregnancy, farrowing, and litter size data were analyzed for a site effect and site by treatment interactions. There was not a site effect for number of piglets born alive ($P>0.94$), pregnant at 30 days ($P>0.77$) or farrowing ($P>0.68$) rate. Nor was there a treatment by site interaction ($P>0.46$) for any of these variables. Thus, the data presented in Tables 14 through 21 shows the combined results from both sites. Tables 14 through 17 present the least squares means and statistical analysis for all gilts. Raw data and unadjusted means are shown in Tables 18 through 21.

[00382] The percentage of gilts pregnant at 30 days in Table 14 was greater ($P<0.02$) for the Control group (91.3%) than for Group 2 or 3 (76.9 and 82.7%, respectively). The Control gilts also had a higher ($P<0.01$) farrowing rate compared to the gilts in Groups 2 and 3 (90.1%, 72.8%, and 80.8%, respectively). The average number of piglets born live per litter ($P>0.22$) and total piglets born per litter ($P>0.28$) was not different among the groups. Piglet index was higher ($P<0.02$) for the gilts in the Control group (989) compared to the gilts in Group 2 (773) or Group 3 (822).

[00383] Table 15 presents the least squares means for the expression of estrus post-MATRIX[®]. There was no difference among treatments for the percentage of gilts that expressed estrus on Days 5 and 6 post-MATRIX[®] ($P>0.53$), but the Control gilts had a higher percentage ($P<0.0001$) that expressed estrus for the first time on Day 7 (41.3%) than did Groups 2 and 3 (16.3 and 20.2%, respectively). The OvuGel[™] treated gilts (Groups 2 and 3) had a greater percentage ($P<0.0001$) that did not express estrus by Day 8 post-MATRIX[®] (26.0 and 23.1%, respectively) than did the Control group (2.9%).

[00384] The pregnancy rate based on when gilts first expressed estrus is shown in Table 16. There was no difference in pregnancy rate among treatments for gilts that first expressed estrus on Days 5 and 6 ($P>0.16$). Control gilts that expressed estrus on Day 7 had a greater ($P<0.003$) percentage pregnant at 30 days (97.7%) than did the Group 2 gilts (64.7%).

[00385] Table 17 shows the farrowing rate of gilts based on when they first expressed estrus. Control gilts that expressed estrus on Day 7 had a greater ($P<0.003$) percentage that farrowed (97.7%) than did the Group 2 gilts (64.7%). OvuGel[™] gilts in Groups 2 and 3 that

did not express estrus had a farrowing rate of approximately 78% (40 farrowed out of 51 not expressing estrus).

[00386] Results at this farm, demonstrate that OvuGel™ given at ~ 120 hours after the last feeding of MATRIX® (Day 0) and followed with either an estrus dependent conditional insemination on Day 5 paired with a fixed-time insemination on Day 6 or a double fixed-time insemination on Day 5 and Day 6 results in similar litter size compared to gilts inseminated daily during estrus.

[00387]

Table 14. Gilt Performance

	Control	Group 2	Group 3	SEM	P <
No. Gilts	104	104	104	-	-
Pregnant at 30 days, %	91.3	76.9	82.7	3.55	0.0184
Percent Farrowed of Allotted	90.1	72.8	80.8	3.76	0.0069
Piglets Born Live per Litter	10.9	10.6	10.2	0.31	0.2234
Total Piglets Born per Litter	12.1	11.5	11.3	0.35	0.2840
Piglet Index	989	773	822	51.33	0.0160

Includes only pregnancy and farrowing data for gilts bred within 8 days post-MATRIX®.

[00388]

Table 15. Expression of Estrus post-MATRIX®

	Control	Group 2	Group 3	SEM	P <
No. Gilts	104	104	104	-	-
1 st Expression of Estrus on Day 5, %	7.7	6.7	7.7	2.57	0.9543
1 st Expression of Estrus on Day 6, %	40.4	48.1	44.2	4.88	0.5370
1 st Expression of Estrus on Day 7, %	41.3	16.3	20.2	4.15	0.0001
1 st Expression of Estrus on Day 8, %	6.7	1.9	4.8	1.98	0.2426
1 st Expression of Estrus on Day 9, %	1.0	-	-	-	-
Percent not expressing Estrus	2.9	26.0	23.1	3.37	0.0001

[00389]

Table 16. Pregnancy Rate Based on When Gilts Expressed Estrus

	Control	Group 2	Group 3	SEM	P <
Pregnant (%) – Day 5 Estrus	100	100	87.5	12.50	0.3916
Pregnant (%) – Day 6 Estrus	95.2	84.0	82.6	4.74	0.1600
Pregnant (%) – Day 7 Estrus	97.7	64.7	85.7	7.37	0.0023
Pregnant (%) – Day 8 Estrus	71.4	0	40.0	21.47	0.1982
Pregnant (%) – Day 9 Estrus	100	-	-	-	-
Pregnant (%) – No Estrus	0	74.1	87.5	7.75	0.0040

Group 2 gilts expressing estrus on Day 5 post-MATRIX[®] received 2 inseminations, Day 5 and Day 6. All other Group 2 gilts only received a single insemination on Day 6. All Group 3 gilts received an insemination on Day 5 and on Day 6, regardless of when estrus was expressed.

[00390]

Table 17. Farrowing Rate Based on When Gilts Expressed Estrus

	Control	Group 2	Group 3	SEM	P <
Farrow (%) – Day 5 Estrus	100	100	87.5	12.50	0.3916
Farrow (%) – Day 6 Estrus	95.0	76.0	82.6	5.08	0.0511
Farrow (%) – Day 7 Estrus	97.6	64.7	85.7	7.38	0.0026
Farrow (%) – Day 8 Estrus	57.1	0	20.0	20.10	0.2428
Farrow (%) – Day 9 Estrus	100	-	-	-	-
Farrow (%) – No Estrus	0	73.1	83.3	8.32	0.0093

Group 2 gilts expressing estrus on d 5 post-MATRIX[®] received 2 inseminations, Day 5 and Day 6. All other Group 2 gilts only received a single insemination on Day 6. All Group 3 gilts received an insemination on Day 5 and on Day 6, regardless of when estrus was expressed.

[00391]

Table 18. Performance – Unadjusted Means

	Control	Group 2	Group 3
No. Gilts	104	104	104
Pregnant at 30 days, %	91.3	76.9	82.7
Percent Farrowed of Allotted	90.1	72.8	80.8
Piglets Born Live per Litter	10.9	10.6	10.2
Total Piglets Born per Litter	12.1	11.5	11.3
Piglet Index	986	771	820

Includes only pregnancy and farrowing data for gilts bred within 8 days post-MATRIX[®].

[00392]Table 19. Expression of Estrus post-MATRIX[®] – Unadjusted Means

	Control	Group 2	Group 3
No. Gilts	104	104	104
1 st Expression of Estrus on Day 5, %	7.7	6.7	7.7
1 st Expression of Estrus on Day 6, %	40.4	48.1	44.2
1 st Expression of Estrus on Day 7, %	41.3	16.3	20.2
1 st Expression of Estrus on Day 8, %	6.7	1.9	4.8
1 st Expression of Estrus on Day 9, %	1.0	-	-
Percent not expressing Estrus	2.9	26.0	23.1

[00393]

Table 20. Pregnancy Rate Based on When Gilts Expressed Estrus – Unadjusted Means

	Control	Group 2	Group 3
Pregnant (%) – Day 5 Estrus	100	100	87.5
Pregnant (%) – Day 6 Estrus	95.2	84.0	82.6
Pregnant (%) – Day 7 Estrus	97.7	64.7	85.7
Pregnant (%) – Day 8 Estrus	71.4	0	40.0
Pregnant (%) – Day 9 Estrus	100	-	-
Pregnant (%) – No Estrus	0	74.1	87.5

Group 2 gilts expressing estrus on d 5 post-MATRIX[®] received 2 inseminations, Day 5 and Day 6. All other Group 2 gilts only received a single insemination on Day 6. All Group 3 gilts received an insemination on Day 5 and on Day 6, regardless of when estrus was expressed.

[00394]

Table 21. Farrowing Rate Based on When Gilts Expressed Estrus – Unadjusted Means

	Control	Group 2	Group 3
Farrow (%) – Day 5 Estrus	100	100	87.5
Farrow (%) – Day 6 Estrus	95.0	76.0	82.6
Farrow (%) – Day 7 Estrus	97.6	64.7	85.7
Farrow (%) – Day 8 Estrus	57.1	0	20.0
Farrow (%) – Day 9 Estrus	100	-	-
Farrow (%) – No Estrus	0	73.1	83.3

Group 2 gilts expressing estrus on d 5 post-MATRIX[®] received 2 inseminations, Day 5 and Day 6. All other Group 2 gilts only received a single insemination on Day 6. All Group 3 gilts received an insemination on Day 5 and on Day 6, regardless of when estrus was expressed.

EXAMPLE 4**Study Design and Treatments**

[00395] Three hundred (300) gilts were fed MATRIX[®] as a top-dress for 14 days at the recommended rate of 15 mg/gilt/day. The last feeding of MATRIX[®] was at 7:00 AM (Day 0). One hundred gilts were allocated to each of the following treatments:

1. Group 1, Controls (n=100); MATRIX[®] treated, but not OvuGel[™] treated, inseminated daily following detection of estrus, as is normally practiced at the site (average number of inseminations per gilt = 1.9).

2. Group 2 (n=100); OvuGel™ treated at 8:00 am (+/- 1 hr) on Day 5 and inseminated at 4 to 6 hours post-OvuGel™ treatment on Day 5, regardless of estrus status.

3. Group 3 (n=100); OvuGel™ treated at 8:00 am (+/- 1 hr) on Day 5 and inseminated on Day 6, 25 hours (+/- 1 hr) post-OvuGel™ treatment, without regard to estrus.

Test Substance

[00396] Triptorelin (pGlu-His-Trp-Ser-Tyr-D-Trp-Leu-Arg-Pro-Gly-NH₂) was supplied in the acetate form, from Bachem, Torrance, CA (Item H-4075 CGMP grade). Triptorelin gel (200 mcg/2 mL) was formulated by DPT Laboratories (San Antonio, Texas) in a gel composed of Methocel Premium A4000 (Dow Chemical) and other inactive formulation excipients. Fifty-four milliliters of triptorelin gel (100 mcg triptorelin acetate/mL) was packaged in Amber Borosilicate Glass Serum Vials (610206-50) with a Gray Butyl Pharmaceutical Serum Vial Stopper (73828A-SS) with a Standard Aluminum Seal (SAS20NAT).

Estrus Observation

[00397] Gilts were housed in individual pens. Boars were housed at least 12 m away and downwind. To determine onset and duration of estrus, gilts were observed for estrus daily from 4 days until 8 days after last feeding of MATRIX® or until the end of estrus was confirmed, whichever came first. To facilitate detection of estrus, a mature boar was walked slowly in the alley in front of the gilt's pen, exposing each gilt to visual, auditory and olfactory signals from the boar for up to 5 minutes. While the boar was near the front of the gilt's pen, estrus was tested by an experienced person applying back pressure to the midsection of the gilt combined with side rubbing. Estrus was confirmed when a gilt stood rigidly to the back pressure, with no vocalization and with some indication of an ear reflex.

Drug Administration

[00398] A single 2 mL dose of OvuGel™ was deposited within approximately 1-2 cm posterior to the cervix with a catheter similar to those used for artificial insemination. The dose was delivered using a standard multi-dose applicator attached to the catheter. A new disposable sheath, which surrounds the catheter, was used for each gilt.

Statistical Analysis

[00399] Data were subjected to analysis of variance using the PROC MIX procedure of SAS (version 9.2) to determine the main effect of treatment, replicate and treatment by replicate interaction on farrowing rate and litter size. Differences between treatments were tested on least squares means estimates using the T test at $P < 0.05$.

Results

[00400] Three hundred (300) gilts were allotted to treatment groups (Group 1: 100, Group 2: 100, Group 3: 100). Two Control gilts were removed from the study due to injuries and were removed from the final data set. Tables 22 through 25 present the least squares means and statistical analysis for all gilts. Raw data and unadjusted means are shown in Tables 26 through 29.

[00401] As shown in Table 22, the percentage of gilts, which expressed estrus by Day 8 post-MATRIX[®] was greater ($P < 0.0001$) for the Control gilts (90.8%) compared to the gilts in Groups 2 (72.0%) and 3 (65.0%). OvuGel[™] gilts (Groups 2 and 3) had a shorter ($P < 0.01$) MATRIX[®] to estrus interval (5.9 d) compared to Control gilts (6.3 d). The percentage of gilts pregnant at 30 days post-insemination was the same for all treatments ($P > 0.26$). The percentage of gilts that farrowed was not different ($P > 0.16$) among treatments, nor was the piglet index ($P > 0.18$), but the Control gilts did have a numerically higher farrowing rate and piglet index than did Groups 2 and 3 (76.5 vs. 67.0 and 64.6%, and 888 vs. 727 and 789, respectively). There was a trend ($P < 0.09$) for Group 3 gilts to have more piglets born live per litter than the Control or Group 2 gilts. Total piglets born per litter was higher ($P < 0.05$) for Group 3 gilts (13.5) than Control (12.8) or Group 2 gilts (11.9).

[00402] Table 23 presents the least squares means for the expression of estrus post-MATRIX[®]. There were more Group 2 gilts expressing estrus on Day 5 ($P < 0.05$, 23.0%), but no difference due to treatment on Day 6 ($P > 0.48$). On Day 7 post-MATRIX[®] there were fewer OvuGel[™] gilts (Groups 2 and 3) expressing estrus for the first time compared to the Control gilts ($P < 0.002$). Percentage of gilts not expressing estrus by Day 9 post-MATRIX[®] was greater ($P < 0.0001$) for Groups 2 and 3 compared to the Controls (24.0%, 33.0%, 8.2%, respectively).

[00403] The pregnancy rate based on when gilts first expressed estrus is shown in Table 24. Regardless of treatment, gilts first expressing estrus on Days 5, 6, and 7 had similar pregnancy rates within each day ($P>0.73$).

[00404] Table 25 shows the farrowing rate of gilts based on when they first expressed estrus. As seen with the pregnancy data, those gilts expressing estrus on Days 5, 6, or 7, regardless of treatment, had similar farrowing rates within each day. Gilts in Groups 2 and 3 that did not express estrus had a farrowing rate of approximately 49%.

[00405] Results indicate that OvuGel™, given at ~ 120 hours after the last feeding of MATRIX®, and followed with either a single insemination on Day 5 or a single insemination on Day 6, have similar farrowing rates and litter sizes compared to gilts inseminated following detection of estrus.

[00406]

Table 22. Gilt Performance

	Control	Group 2	Group 3	SEM	P <
No. Gilts	98	100	100	-	-
Gilts Expressing Estrus by Day 8 post-MATRIX®, %	90.8	72.0	65.0	4.08	0.0001
MATRIX® to Estrus Interval, days	6.3	5.9	5.9	0.13	0.0098
Pregnant at 30 days, %	76.5	67.0	67.7	4.58	0.2640
Percent Farrowed of Allotted	76.5	67.0	64.6	4.62	0.1608
Piglets Born Live per Litter	11.5	10.8	12.1	0.40	0.0844
Total Piglets Born per Litter	12.8	11.9	13.5	0.41	0.0422
Piglet Index	888	727	789	69.6	0.1818

Includes only pregnancy and farrowing data for gilts bred within 8 days post-MATRIX®.

[00407]

Table 23. Expression of Estrus post-MATRIX®

	Control	Group 2	Group 3	SEM	P <
No. Gilts	98	100	100	-	-
1 st Expression of Estrus on Day 4, %	2.0	1.0	5.0	1.54	0.1937
1 st Expression of Estrus on Day 5, %	17.3	23.0	10.0	3.70	0.0482
1 st Expression of Estrus on Day 6, %	34.7	35.0	42.0	4.86	0.4841
1 st Expression of Estrus on Day 7, %	24.5	12.0	7.0	3.40	0.0016
1 st Expression of Estrus on Day 8, %	12.2	1.0	1.0	1.78	0.0001
1 st Expression of Estrus on Day 9, %	1.0	4.0	2.0	1.47	0.3699
Percent not expressing Estrus	8.2	24.0	33.0	3.93	0.0001

[00408]

Table 24. Pregnancy Rate Based on When Gilts Expressed Estrus

	Control	Group 2	Group 3	SEM	P <
Pregnant (%) – Day 4 Estrus	100	100	25.0	25.00	0.1850
Pregnant (%) – Day 5 Estrus	70.6	78.3	70.0	11.82	0.8208
Pregnant (%) – Day 6 Estrus	85.3	80.0	85.7	6.16	0.7648
Pregnant (%) – Day 7 Estrus	83.3	75.0	71.4	13.09	0.7349
Pregnant (%) – Day 8 Estrus	100	0	0	0	0.0015
Pregnant (%) – Day 9 Estrus	100	0	0	0	0.0498
Pregnant (%) – No Estrus	0	45.8	54.5	9.60	0.0218

All Group 2 gilts received an insemination on Day 5, regardless of when estrus was expressed.
 All Group 3 gilts received an insemination on Day 6, regardless of when estrus was expressed.

[00409]

Table 25. Farrowing Rate Based on When Gilts Expressed Estrus

	Control	Group 2	Group 3	SEM	P <
Farrow (%) – Day 4 Estrus	100	100	25.0	25.00	0.1850
Farrow (%) – Day 5 Estrus	70.6	78.3	70.0	11.82	0.8208
Farrow (%) – Day 6 Estrus	85.3	80.0	81.0	6.39	0.8301
Farrow (%) – Day 7 Estrus	83.3	75.0	71.4	13.09	0.7349
Farrow (%) – Day 8 Estrus	100	0	0	0	0.0015
Farrow (%) – Day 9 Estrus	100	0	0	0	0.0498
Farrow (%) – No Estrus	0	45.8	51.5	9.61	0.0305

All Group 2 gilts received an insemination on Day 5, regardless of when estrus was expressed.
 All Group 3 gilts received an insemination on Day 6, regardless of when estrus was expressed.

[00410]

Table 26. Performance – Unadjusted Means

	Control	Group 2	Group 3
No. Gilts	98	100	100
Gilts Expressing Estrus by Day 8 post-MATRIX [®] , %	90.8	72.0	65.0
MATRIX [®] to Estrus Interval, days	6.3	5.9	5.9
Pregnant at 30 days, %	76.5	67.0	67.7
Percent Farrowed of Allotted	76.5	67.0	64.6
Piglets Born Live per Litter	11.5	10.8	12.1
Total Piglets Born per Litter	12.8	11.9	13.5
Piglet Index	883	722	785

[00411]Table 27. Expression of Estrus post-MATRIX[®] – Unadjusted Means

	Control	Group 2	Group 3
No. Gilts	98	100	100
1 st Expression of Estrus on Day 4, %	2.0	1.0	5.0
1 st Expression of Estrus on Day 5, %	17.3	23.0	10.0
1 st Expression of Estrus on Day 6, %	34.7	35.0	42.0
1 st Expression of Estrus on Day 7, %	24.5	12.0	7.0
1 st Expression of Estrus on Day 8, %	12.2	1.0	1.0
1 st Expression of Estrus on Day 9, %	1.0	4.0	2.0
Percent not expressing Estrus	8.2	24.0	33.0

[00412]

Table 28. Pregnancy Rate Based on When Gilts Expressed Estrus – Unadjusted Means

	Control	Group 2	Group 3
Pregnant (%) – Day 4 Estrus	100	100	25.0
Pregnant (%) – Day 5 Estrus	70.6	78.3	70.0
Pregnant (%) – Day 6 Estrus	85.3	80.0	85.7
Pregnant (%) – Day 7 Estrus	83.3	75.0	71.4
Pregnant (%) – Day 8 Estrus	100	0	0
Pregnant (%) – Day 9 Estrus	100	0	0
Pregnant (%) – No Estrus	0	45.8	54.5

All Group 2 gilts received an insemination on Day 5, regardless of when estrus was expressed.
 All Group 3 gilts received an insemination on Day 6, regardless of when estrus was expressed.

[00413]

Table 29. Farrowing Rate Based on When Gilts Expressed Estrus – Unadjusted Means

	Control	Group 2	Group 3
Farrow (%) – Day 4 Estrus	100	100	25.0
Farrow (%) – Day 5 Estrus	70.6	78.3	70.0
Farrow (%) – Day 6 Estrus	85.3	80.0	81.0
Farrow (%) – Day 7 Estrus	83.3	75.0	71.4
Farrow (%) – Day 8 Estrus	100	0	0
Farrow (%) – Day 9 Estrus	100	0	0
Farrow (%) – No Estrus	0	45.8	51.5

All Group 2 gilts received an insemination on Day 5, regardless of when estrus was expressed.
 All Group 3 gilts received an insemination on Day 6, regardless of when estrus was expressed.

EXAMPLE 5
Study Design and Treatments

[00414] All gilts were individually fed MATRIX[®] as a top-dress for 14 or 15 days at the recommended rate of 15 mg/gilt/day. Gilts were withdrawn from MATRIX[®] feeding (last top-dress in the morning on Day 0) and allocated to each of the following treatments. Controls were vehicle gel treated (vehicle gel without triptorelin) at 120 (+/- 2) hours following MATRIX[®] withdrawal (last top dress). The other gilts were given 100, 200 or 400 mcg triptorelin as the acetate in a methylcellulose gel formulation 120 (+/- 2) hours following MATRIX[®] withdrawal. The four treatments were:

1. Vehicle gel (VG): vehicle gel without triptorelin at 120 (+/- 2) hours after MATRIX[®] withdrawal.
2. TG 100: 100 mcg (2 mL 50 mcg/mL) triptorelin gel at 120 (+/- 2) hours after MATRIX[®] withdrawal.
3. TG 200: 200 mcg (2 mL 100 mcg/mL) triptorelin gel at 120 (+/- 2) hours after MATRIX[®] withdrawal.
4. TG 400: 400 mcg (2 mL 200 mcg/mL) triptorelin gel at 120 (+/- 2) hours after MATRIX[®] withdrawal.

Test Substance

[00415] Triptorelin (pGlu-His-Trp-Ser-Tyr-D-Trp-Leu-Arg-Pro-Gly-NH₂) was supplied in the acetate form, from Bachem, Torrance, CA (Item H-4075 CGMP grade). Triptorelin gel (100-400 mcg/2 mL dose) was formulated by Argenta (Auckland, NZ) in a gel composed of Methocel Premium A4000 (Dow Chemical), citrate buffer (pH 5.5), NaCl, methionine, and methyl and propyl parabens. Fifty-four milliliters of triptorelin gel (100 mcg triptorelin acetate/mL) was packaged in Amber Borosilicate Glass Serum Vials (610206-50) with a Gray Butyl Pharmaceutical Serum Vial Stopper (73828A-SS) with a Standard Aluminum Seal (SAS20NAT). The triptorelin gel vehicle contained the same formulation excipients as in triptorelin gel, except it did not contain triptorelin. MATRIX[®] was supplied as the US commercially available form.

Estrus Observation

[00416] For post-treatment estrus detection, gilts were housed in individual pens. Boars were housed in separate rooms, and/or at least 12 m away and downwind. To elicit signs of estrus, a mature boar was walked slowly in the alley in front of the gilts' crates, exposing each test gilt to visual, auditory and olfactory signals from the boar for up to 5 minutes. In keeping with standard practice at commercial farms, while the boar was near the front of the gilt's crate, estrus was tested by an experienced person applying back pressure to the midsection of the gilt combined with side rubbing. Estrus was confirmed when a gilt stood rigidly to the back pressure, with no vocalization and with some indication of an ear reflex. Gilts were not exposed to boars during the first three days after withdrawal of MATRIX[®] (Day 0 to Day 2). Estrus detection was performed daily on all gilts from Day 3 to Day 7.

Ovulation Monitoring

[00417] Ovulation was monitored twice on Day 5 (8 hours and 16 hours post-treatment) and every 8 hours on Day 6 and Day 7 or until ovulation was confirmed or 176 hours following last MATRIX[®] feeding. The ovulatory status of all gilts was monitored by transrectal ultrasonography. An Aloka 500 ultrasound machine is used for this purpose, with a 7.5 MHz linear array transducer attached to a fixed-angle PVC stabilizing rod to facilitate insertion into the rectum. The transducer and PVC rod are coated with a gynecological lubricant and gently inserted into the rectum until the ovaries can be visualized, one at a time. The diameters of the three largest follicles were recorded (to the nearest 0.1 mm) at each scanning. A gilt was declared to have ovulated when the number of large follicles (≥ 6.5 mm) fell to less than 3.

Blood Collection and LH analysis

[00418] A catheter was inserted non-surgically into the jugular vein (Kraeling et al. 1982) of a subpopulation of gilts in each treatment group (vehicle gel, n=8; 100 mcg triptorelin, n=6; 200 mcg triptorelin, n=7 and 400 mcg triptorelin, n=6). Ten mL blood samples were collected every 15 minutes for one hour prior to treatment, immediately following treatment (0) and at 0.5, 1, 2, 4, 6, 12, 18, 24, 36 and 48 hours after treatment. Blood samples were

maintained at 4°C until centrifuged at 800 x g for 15 minutes within 12 hours of collection. The resulting serum was stored frozen until assayed for LH using validated procedures for pig serum (Kesner et al., 1987 and Kraeling et al., 1982). Onset, duration, and magnitude of the LH surge were analyzed. The LH data were analyzed with the General Linear Models procedure of SAS. Differences between treatments were tested on least squares means estimates using the T test at $P < 0.05$. Onset of the LH surge is when serum LH concentration is greater than or equal to two standard deviations of the mean of the pre-treatment serum LH concentrations. Duration of the LH surge is the period between onset and when serum LH concentration is again less than or equal to two standard deviations of the mean of the pre-treatment serum LH concentrations. Magnitude of the LH surge is the maximum serum LH concentration reached during the LH surge.

Administration

[00419] A single 2 mL dose of triptorelin gel or vehicle gel was deposited within approximately 1-2 cm posterior to the cervix with a catheter similar to those used for artificial insemination. The dose was delivered using a standard multi-dose applicator attached to the catheter. A new disposable sheath, which surrounds the catheter, was used for each gilt.

Results

[00420] In this study, gilts were 171 ± 7 days of age and 130 ± 9 kg body weight at last MATRIX[®] feeding. The percentage of gilts which expressed estrus after the last feeding of MATRIX[®] (97%) and interval from last feeding of MATRIX[®] to estrus (146 ± 22 hours) did not differ among treatments. Eight gilts were removed from the final data set for reasons not related to the treatment. No replicate by treatment interactions were detected for any parameters measured and therefore, data were combined for the two replicates. Results are presented in Figure 4 and Tables 30-32.

[00421] Overall, 94% of gilts ovulated within the experimental period. More gilts ovulated ($P < 0.01$) in the triptorelin gel (TG) treatment groups compared to vehicle gel (VG) by 48 hours post-treatment or by 168 hours following last MATRIX[®] feeding. The interval from last MATRIX[®] feeding until ovulation was not affected by treatment and averaged 160 hours or 6.7 days. There was no effect of treatment on the cumulative percentage of gilts,

which ovulated by 128–152 hours after last feeding of MATRIX[®] (32 hours post-treatment). However, there was a significant effect of treatment on the cumulative percentage of gilts, which ovulated by 160–176 hours after last feeding of MATRIX[®] (40-56 hours post-treatment). A higher cumulative percentage of gilts ovulated by 168 hours (48 hours post-treatment) in the treated groups than in the vehicle gel group (Table 30). Time at which ovulation was detected and percentage of gilts, which ovulated at each ultrasound observation after treatment with triptorelin gel are presented in Table 30. There were no significant differences in mean hour that ovulation was detected after triptorelin gel treatment among any treatment group. The percentage of gilts which ovulated by 48 hours after triptorelin gel treatment was greater for gilts receiving triptorelin compared to the controls, but not different among triptorelin treatment groups ($P > 0.05$).

[00422] Results demonstrate that triptorelin gel doses between 100–400 mcg triptorelin advanced ovulation compared to vehicle at 168 hours after last feeding of MATRIX[®], suggesting that this dose range of triptorelin gel is effective for synchronizing ovulation after estrous cycle synchronization with MATRIX[®] in gilts.

[00423] In a previous study, we demonstrated that 100 mcg of triptorelin in triptorelin gel stimulated LH release in estrogen-primed ovariectomized gilts. The number of gilts, which displayed a LH surge, parameters of the LH surge, time that ovulation was detected and percentage of gilts, which ovulated by 48 hours after treatment with triptorelin gel containing 0, 100, 200 or 400 mcg of triptorelin acetate are presented in Table 31. There were no significant differences in mean onset of the LH surge, time to maximum serum LH concentration or magnitude of the LH surge among the treatment groups. However, duration of the LH surge was greater ($P = 0.04$) for the 0 mcg group compared to the treated gilts. In general, these parameters of the LH surge were similar to those of our previous study in which intravaginal administration of triptorelin in triptorelin gel stimulated surge release of LH in estrogen-primed ovariectomized gilts. When the data from individual gilts were examined, it appeared that those gilts, which did not display a LH surge during the period of blood sampling, were either completing a LH surge at the time of triptorelin gel treatment or may have already had a LH surge before triptorelin gel treatment. Although the statistical analysis did not reveal significant differences among treatment groups for onset of the LH surge, time to maximum serum LH concentration or magnitude of the LH surge, all three means for these parameters suggest that the LH surge occurred earlier in the triptorelin treated gilts than in the 0 mcg control gilts. In addition, magnitude of the LH surge appeared to follow a dose response pattern. Similar to the

data presented for all gilts in Table 30, the percentage of gilts, which ovulated by 48 hours after triptorelin gel treatment was greater for gilts receiving triptorelin than for controls.

[00424] Collectively, there was a beneficial effect of the triptorelin gel treatments on ovulation synchrony from last MATRIX[®] feeding. Results also demonstrate that triptorelin gel doses between 100-400 mcg triptorelin, administered at 120 hours after last feeding of MATRIX[®] advanced ovulation compared to vehicle at 168 hours after last feeding of MATRIX[®], suggesting that this dose range of triptorelin gel is effective for synchronizing ovulation after estrous cycle synchronization with MATRIX[®] in gilts. The serum LH data are consistent with these conclusions.

[00425]

Table 30. Least squares means for response variables measured for post-MATRIX[®] gilts assigned to receive vehicle, 100, 200, or 400 mcg triptorelin as Triptorelin Gel (TG) at 120 hours after MATRIX[®] withdrawal.

		Vehicle	100 mcg TG	200 mcg TG	400 mcg TG	SEM	P
N		23	20	21	22		
Estrous Expression (%)		96.7	76.1	81.8	87.6	11.9	0.28
Interval from MATRIX [®] withdrawal to Estrus (h)		143.2	136.7	138.9	137.1	3.8	0.55
Interval from MATRIX [®] Withdrawal to Ovulation		164.5	160.4	160.0	158.5	2.6	0.41
% of Sows Ovulating Post- MATRIX [®]							
	TG						
128 h	8 h	3.7	0	0	3.8	5.0	0.63
136 h	16 h	3.1	3.7	0	7.6	4.7	0.61
144 h	24 h	13.7	16.2	20.6	18.4	9.0	0.95
152 h	32 h	21.6	25.4	29.5	31.2	10.3	0.90
160 h	40 h	22.9 ^x	56.8 ^y	49.7 ^{xy}	60.0 ^y	10.7	0.0512
168 h	48 h	50.0 ^x	92.8 ^y	93.4 ^y	97.5 ^y	6.7	0.0001
176 h	56 h	82.1 ^x	99.5 ^y	94.8 ^{xy}	99.4 ^y	5.1	0.0417

Replicate is significant in Matrix to Estrus Interval, Matrix to OV Interval, MOV 144, and MOV152.

[00426]

Table 31. Number of gilts displaying an LH surge, parameters of the LH surge, time (hours) at which ovulation was detected and percentage of gilts, which ovulated by 48 hours after treatment with triptorelin containing 0, 100, 200 or 400 mcg of triptorelin.

Parameters relative to time of triptorelin gel treatment	Vehicle and Triptorelin (T) Treatments			
	Vehicle (n=8)	100 mcg T (n=6)	200 mcg T (n=7)	400 mcg T (n=6)
Gilts, which displayed a LH surge	6	4	1	5
Onset of LH surge *	11±9	4±3	0.5	4±4
Time of maximum LH conc.*	20±14	11±7	4	12±4
Magnitude of LH surge*	3.01±1.62	3.94±1.22	8.98	11.65±12.35
Duration of LH surge*	30±10	19±2	18	17±4
Time at which ovulation detected*	37±19	40±10	34±9	40±8
Percentage ovulated by 48 hours	63	100	100	100

* Least Squares Mean ± SE

[00427]

Table 32. Raw averages for response variables measured for post-MATRIX[®] gilts assigned to receive a vehicle (V), 100, 200, or 400 mcg triptorelin (T) at 120 hours after MATRIX[®] withdrawal (includes rep 3 from PTK 1-07).

		PTK 2-07				PTK 1-07 (rep 3)	
		Vehicle	100 mcg T	200 mcg T	400 mcg T	Vehicle	200 mcg T
N		23	20	21	22	8	10
Estrous Expression (%)		95.7	75.0	81.0	86.4	87.5	100.0
Interval from MATRIX [®] withdrawal to Estrus (h)		140.7	134.4	136.9	133.9	140.6	129.6
Interval from MATRIX [®] Withdrawal to Ovulation		163.4	159.2	158.8	157.1	164.6	153.6
% of Sows Ovulating Post-MATRIX [®]	V or T						
128 h	8 h	4.3	0.0	0.0	4.5	0.0	0.0
136 h	16 h	4.3	5.0	0.0	9.1	0.0	10.0
144 h	24 h	17.4	20.0	23.8	22.7	0.0	30.0
152 h	32 h	26.1	30.0	33.3	36.4	25.0	70.0
160 h	40 h	26.1	60.0	52.4	63.6	25.0	80.0
168 h	48 h	52.2	95.0	95.2	100.0	75.0	90.0
176 h	56 h	82.6	100.0	95.2	100.0	87.5	100.0

Preparation of Triptorelin-Containing Composition

[00428] Methylparaben sodium salt and propylparaben sodium salt were added to purified water with mixing and mixing continued for 5-10 minutes. Sodium chloride USP was then added with mixing for another 10-15 minutes followed by the addition of L-methionine with mixing for 10-15 minutes. Sodium citrate USP was then also added with mixing for another 10-20 minutes.

In a separate mixer, citric acid was added to purified water and was mixed 5-10 minutes before the addition of triptorelin acetate, and mixing then continued for 10-20 minutes. The paraben-containing composition was then added to the triptorelin-containing composition and mixed for 10-15 minutes. Methylcellulose was then slowly added to avoid clumping and mixing continued for another 30-60 minutes. The pH of the mixture was then checked and citric acid in purified water was added as necessary to adjust the pH of the composition.

EXAMPLE 7
EXAMPLE FORMULATIONS

[00429] Example formulations for the composition described in this application are shown in Tables 33 and 34.

Table 33

Ingredient	Function	Weight (% w/v)
Methylparaben, sodium salt (USNF)	Anti-microbial preservative	0.0900
Propylparaben, sodium salt (USNF)	Anti-microbial preservative	0.0100
Sodium chloride, laboratory reagent	Tonicity agent	0.910
Sodium citrate, dihydrate	Buffering agent	0.186
L-Methionine, laboratory reagent	Stabilizing agent	0.100
Citric acid, anhydrous	Buffer	0.0700
Triptorelin acetate	Active Pharmaceutical Ingredient (API)	0.0100
Water (USNF)	Dissolving solvent	98.4

Methylcellulose (A4M Premium) (USP)	Thickening agent	1.20
-------------------------------------	------------------	------

[00430]

Table 34.

Component	Quality Standard	Function	Amount per 100mg % w/w
Triptorelin Acetate	In house	Drug Substance	11.0mg 0.011%*
Purified Water	USP	Solvent	97.6g 97.54%*
Methylparaben, Sodium Salt**	NF	Preservative	89.0mg 0.089%*
Propylparaben, Sodium Salt **	NF	Preservative	10.0mg 0.010*
Sodium Chloride	USP	Tonicity agent	901mg 0.901%
L-Methionine	USP	Stabilizing agent	99.0mg 0.099%
Sodium Citrate	USP	Buffering agent	184mg 0.184%
Citric Acid	USP	Buffering agent	69.0mg 0.069%*
Methylcellulose	USP	Viscosity modifier	1.1g 1.10%*

*Nominal amount

**Tested to compendial standard

haloalkyl, aryl, heteroaryl, arylalkyl, and heteroarylalkyl, each of which is optionally substituted, or R¹ and R² and the attached carbon form a carbocycle or heterocycle;

R⁵ is hydrogen or alkyl; and

X is hydrogen, or X is selected from the group consisting of alkyl, cycloalkyl, heteroalkyl, optionally substituted alkylene-carboxamide, and HNC(O)NR³R⁴, where R³ and R⁴ are in each instance independently selected from the group consisting of hydrogen, alkyl, heteroalkyl and haloalkyl.

3. The method according to claim 2 wherein the gonadotropin-releasing hormone is selected from the group consisting of compounds of the formula of claim 2 wherein

a) R¹ is 1H-indol-3-yl-methyl, R² is hydrogen, X is CH₂(CO)NH₂; R⁵ is hydrogen; and the configuration of the carbon to which R¹ is attached is R;

b) R¹ is hydrogen, R² is hydrogen, X is CH₂(CO)NH₂; and R⁵ is hydrogen;

c) R¹ is 1H-1-benzyl-imidazol-4-yl-methyl, R² is hydrogen, X is ethyl; and R⁵ is hydrogen;

d) R¹ is 2-methylpropyl, R² is hydrogen, X is ethyl; and R⁵ is hydrogen;

e) R¹ is 2-naphthylmethyl, R² is hydrogen, X is CH₂(CO)NH₂; and R⁵ is hydrogen;

f) R¹ is t-butoxymethyl, R² is hydrogen, X is ethyl; R⁵ is hydrogen; and the configuration of the carbon to which R¹ is attached is R;

g) R¹ is benzyl, R² is hydrogen, X is CH₂(CO)NH₂; R⁵ is hydrogen; and the configuration of the carbon to which R¹ is attached is R;

h) R¹ is t-butoxymethyl, R² is hydrogen, X is HN(CO)NH₂; and R⁵ is hydrogen;

- i) R¹ is 1H-indol-3-yl-methyl, R² is hydrogen, X is ethyl; and R⁵ is hydrogen;
- j) R¹ is methyl, R² is hydrogen, X is hydrogen; R⁵ is hydrogen; and the configuration of the carbon to which R¹ is attached is R;
- k) R¹ is 1H-indol-3-yl-methyl, R² is hydrogen, X is ethyl; R⁵ is methyl; and the configuration of the carbon to which R¹ is attached is R;
- l) R¹ is methyl, R² is hydrogen, X is CH₂(CO)NH₂; R⁵ is hydrogen; and the configuration of the carbon to which R¹ is attached is R;
- m) R¹ is 4-aminobutyl, R² is hydrogen, X is HN(CO)NH₂; R⁵ is hydrogen; and the configuration of the carbon to which R¹ is attached is R;
- n) R¹ is methyl, R² is methyl, X is HN(CO)NH₂; and R⁵ is hydrogen; and
- o) R¹ is ethyl, R² is hydrogen, X is hydrogen; R⁵ is hydrogen; and the configuration of the carbon to which R¹ is attached is R.

4. The method according to any one of claims 1 to 3 wherein the insemination is an artificial insemination.

5. The method according to any one of claims 1 to 4 wherein the gonadotropin-releasing hormone is administered in an effective amount and the effective amount of the gonadotropin-releasing hormone is about 1 µg to about 500 µg.

6. The method according to any one of claims 1 to 5 wherein the gonadotropin-releasing hormone is administered in an effective amount and the effective amount of the gonadotropin-releasing hormone is about 100 µg to about 300 µg.

7. The method according to any one of claims 1 to 6 wherein the gonadotropin-releasing hormone is administered in an effective amount and the effective amount of the gonadotropin-releasing hormone is about 200 µg.

8. The method according to any one of claims 1 to 7 wherein the gonadotropin-releasing hormone is at a concentration of about 50 $\mu\text{g/mL}$ to about 200 $\mu\text{g/mL}$.
9. The method according to any one of claims 1 to 8 wherein the gonadotropin-releasing hormone is at a concentration of about 50 $\mu\text{g/mL}$ to about 150 $\mu\text{g/mL}$.
10. The method of any one of claims 1 to 9 wherein the gonadotropin-releasing hormone is at a concentration of about 100 $\mu\text{g/mL}$.
11. The method according to any one of claims 1 to 10 wherein the dose of the gonadotropin-releasing hormone is administered using a method selected from the group consisting of use of a deposition catheter, manual administration, and injection.
12. The method of claim 11 wherein the gonadotropin-releasing hormone is administered using a deposition catheter.
13. The method of claim 11 wherein the gonadotropin-releasing hormone is administered by injection.
14. The method according to any one of claims 1 to 13 wherein the gonadotropin-releasing hormone is in acetate form.
15. The method according to any one of claims 1 to 12 or 14 wherein the gonadotropin-releasing hormone is administered in a composition comprising a gel.
16. The method according to claim 15 wherein the gel is a polysaccharide selected from the group consisting of celluloses, dextrans, and alginates.
17. The method according to claim 16 wherein the polysaccharide is a cellulose and the cellulose is methylcellulose.
18. The method of claim 17 wherein the gel comprises about 0.5 weight % to about 4.0 weight % of methylcellulose.
19. The method of claim 18 wherein the gel is 1.2% methylcellulose.

20. The method according to claim 15 wherein the gel has a viscosity of about 200 cP to about 5,000 cP.
21. The method of any one of claims 1 to 12 or 14 to 20 wherein the gonadotropin-releasing hormone is administered intravaginally.
22. The method of claim 21 wherein the gonadotropin-releasing hormone is administered into the anterior vagina.
23. The method according to any one of claims 1 to 22 wherein the method results in fertility of the gilt.
24. The method according to any one of claims 2 to 23 wherein in the formula X is $\text{H}_2\text{CC}(\text{O})\text{NH}_2$, R^1 is hydrogen, and R^2 is

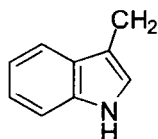

25. The method of any one of claims 1 to 24 wherein the gonadotropin-releasing hormone is triptorelin.
26. The method of any one of claims 1 to 25 wherein the hormone that synchronizes estrus is altrenogest.
27. The method according to any one of claims 1 to 12 or 14 to 26 wherein the gonadotropin-releasing hormone is in a composition and the composition further comprises a stabilizer wherein the stabilizer is L-methionine.
28. The method of any one of claims 1 to 12 or 14 to 27 wherein the gonadotropin-releasing hormone is in a composition with a pH of about 5 to about 6.
29. The method of any one of claims 1 to 12 or 14 to 28 wherein the gonadotropin-releasing hormone is in a composition further comprising a preservative.

30. The method of claim 29 wherein the preservative is selected from the group consisting of methylparaben and propylparaben.
31. The method of any one of claims 1 to 12 or 14 to 30 wherein the gonadotropin-releasing hormone is in a composition and the composition comprises methylparaben, propylparaben, sodium chloride, sodium citrate, L-methionine, citric acid, triptorelin, and methylcellulose.
32. The method of claim 31 wherein the composition comprises methylparaben in an amount of about 0.09% weight per volume, propylparaben in an amount of about 0.01% weight per volume, sodium chloride in an amount of about 0.91% weight per volume, sodium citrate in an amount of about 0.186% weight per volume, L-methionine in an amount of about 0.1% weight per volume, citric acid in an amount of about 0.07% weight per volume, triptorelin in an amount of about 0.01% weight per volume, and methylcellulose in an amount that provides a viscosity of about 250 cP to about 400 cP.
33. The method according to any one of claims 1 to 14 or 21 to 26 wherein the gonadotropin-releasing hormone is in an excipient selected from the group consisting of buffered saline, a liquid alcohol, a glycol, a glucose solution, an ester, an amide, and sterile water.
34. The method of claim 33 wherein the excipient further comprises a pH buffering agent selected from the group consisting of an acetate buffer, a borate buffer, a carbonate buffer, a citrate buffer, a phosphate buffer, hydrochloric acid, sodium hydroxide, magnesium oxide, monopotassium phosphate, bicarbonate, ammonia, carbonic acid, sodium citrate, citric acid, acetic acid, and disodium hydrogen phosphate.
35. The method of any one of claims 1 to 34 further comprising the step of exposing the gilt to a boar without insemination from the boar.
36. The method of any one of claims 1 to 35 wherein the hormone for synchronizing estrus is administered by feeding.

37. The method of any one of claims 1 to 36 wherein the gonadotropin-releasing hormone is administered about 125 to about 133 hours after the last daily administration of the hormone for synchronizing estrus.

38. The method of any one of claims 1 to 36 wherein the gonadotropin-releasing hormone is administered about 126 to about 130 hours after the last daily administration of the hormone for synchronizing estrus.

39. The method of any one of claims 1 to 36 wherein the gonadotropin-releasing hormone is administered about 126 hours after the last daily administration of the hormone for synchronizing estrus.

40. The method of any one of claims 1 to 36 wherein the gonadotropin-releasing hormone is administered about 128 hours after the last daily administration of the hormone for synchronizing estrus.

41. The method of any one of claims 1 to 36 wherein the gonadotropin-releasing hormone is administered about 130 hours after the last daily administration of the hormone for synchronizing estrus.

42. The method of any one of claims 1 to 36 wherein the gonadotropin-releasing hormone is administered about 132 hours after the last daily administration of the hormone for synchronizing estrus.

43. The method of any one of claims 1 to 42 wherein the gilt is inseminated about 24 to about 28 hours after administration of the gonadotropin-releasing hormone.

44. The method of any one of claims 1 to 42 wherein the gilt is inseminated about 20 to about 24 hours after administration of the gonadotropin-releasing hormone.

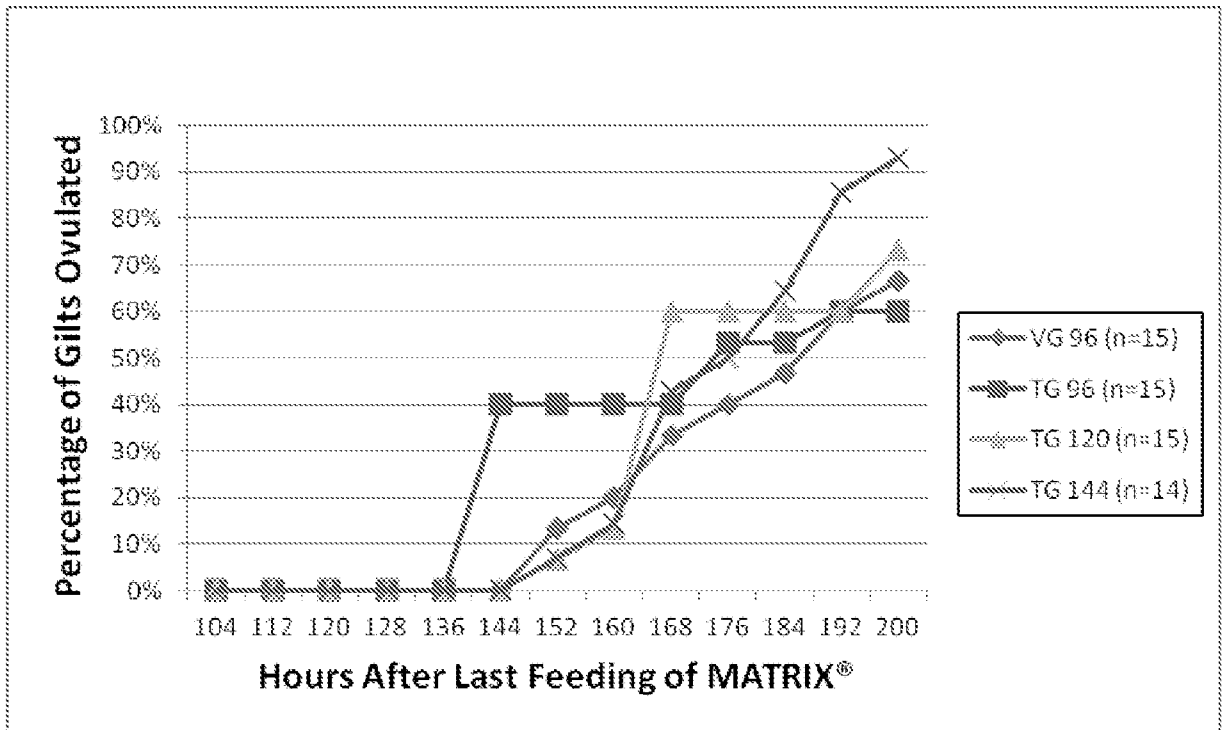

FIGURE 1

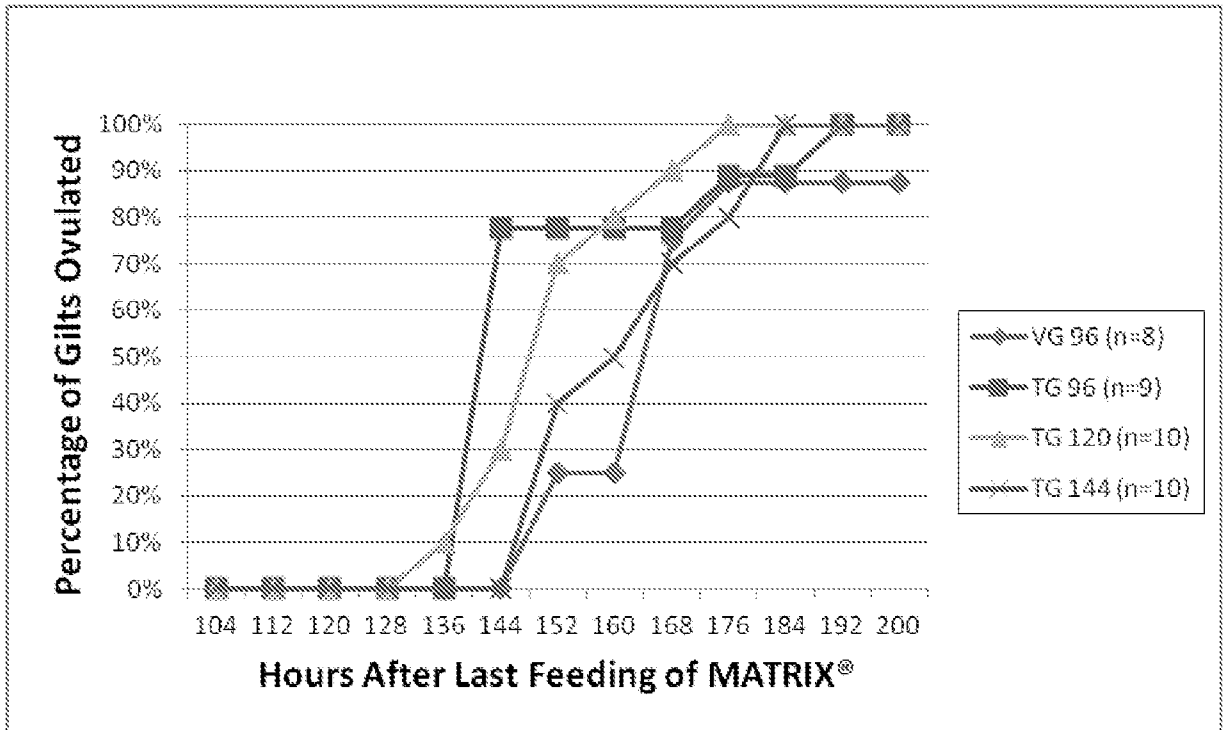

FIGURE 2

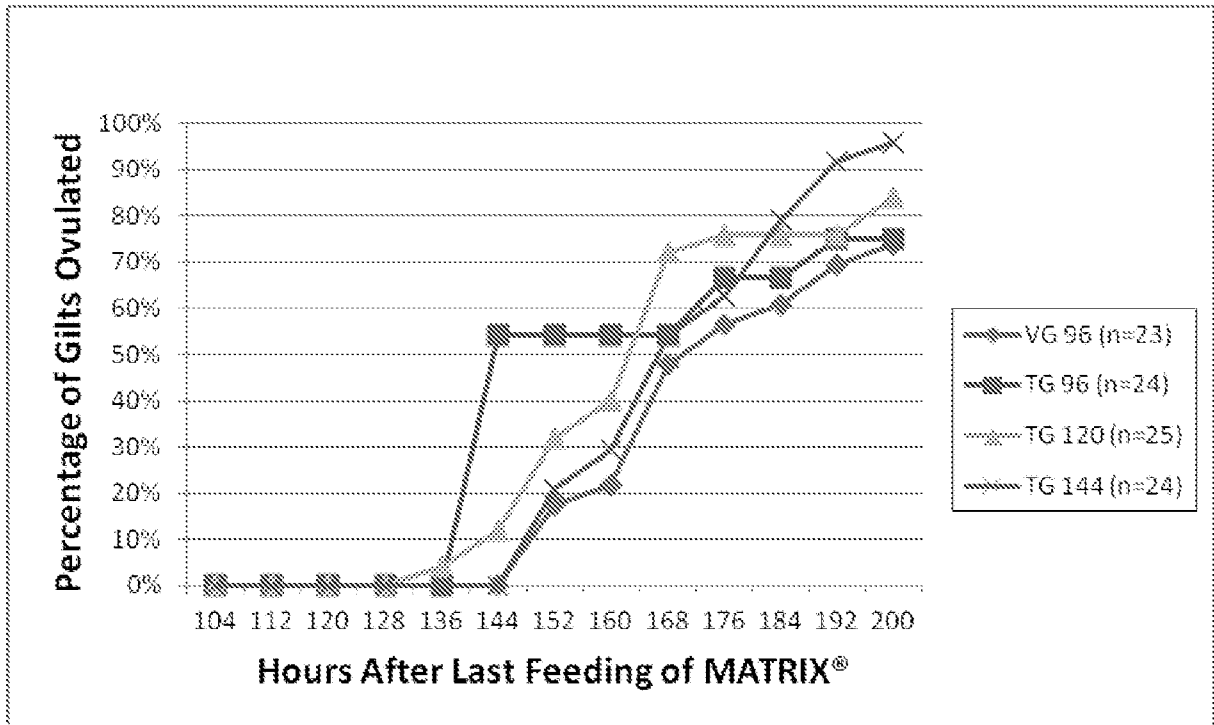

FIGURE 3

4/4

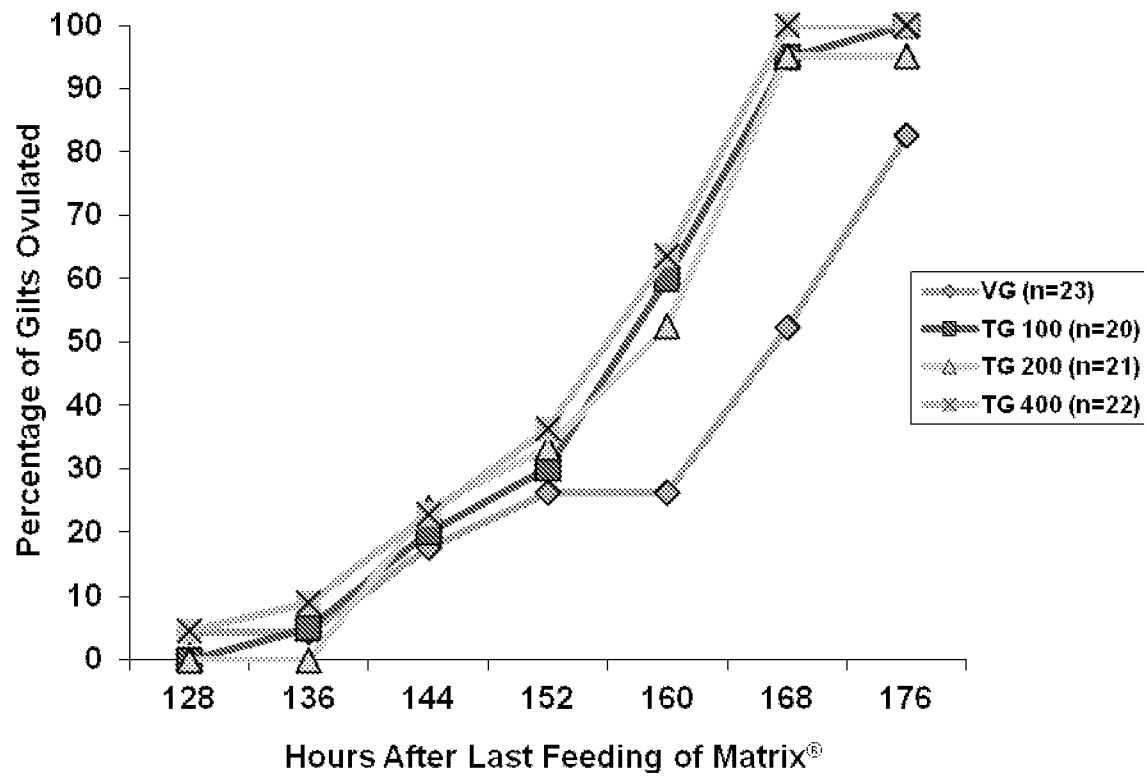

FIGURE 4