

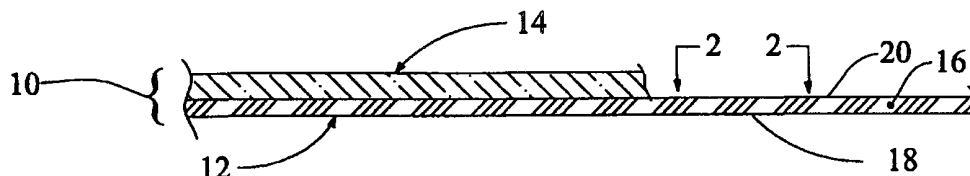

## INTERNATIONAL APPLICATION PUBLISHED UNDER THE PATENT COOPERATION TREATY (PCT)

<b>(51) International Patent Classification <sup>7</sup> :</b> <b>B01D 67/00, 71/36, D06M 15/277</b>	<b>A1</b>	<b>(11) International Publication Number:</b> <b>WO 00/47313</b> <b>(43) International Publication Date:</b> 17 August 2000 (17.08.00)
<b>(21) International Application Number:</b> PCT/US99/18870 <b>(22) International Filing Date:</b> 19 August 1999 (19.08.99) <b>(30) Priority Data:</b> 09/249,519 12 February 1999 (12.02.99) US <b>(63) Related by Continuation (CON) or Continuation-in-Part (CIP) to Earlier Application</b> US Not furnished (CIP) Filed on Not furnished <b>(71) Applicant (for all designated States except US):</b> BHA TECHNOLOGIES, INC. [US/US]; 8800 East 63rd Street, Kansas City, MO 64133 (US). <b>(72) Inventors; and</b> <b>(75) Inventors/Applicants (for US only):</b> KLARE, Robert, J. [US/US]; 233 East Sherwood Drive, Oxford, PA 19363 (US). CHUBIN, David, E. [US/US]; 11525 Robinson Street, Overland Park, KS 66210 (US). <b>(74) Agents:</b> HAMMOND, Jennifer, H. et al.; Sonnenschein Nath & Rosenthal, Suite 1100, 4520 Main Street, Kansas City, MO 64111 (US).	<b>(81) Designated States:</b> AE, AL, AM, AT, AT (Utility model), AU, AZ, BA, BB, BG, BR, BY, CA, CH, CN, CR, CU, CZ, CZ (Utility model), DE, DE (Utility model), DK, DK (Utility model), DM, EE, EE (Utility model), ES, FI, FI (Utility model), GB, GD, GE, GH, GM, HR, HU, ID, IL, IN, IS, JP, KE, KG, KP, KR, KZ, LC, LK, LR, LS, LT, LU, LV, MD, MG, MK, MN, MW, MX, NO, NZ, PL, PT, RO, RU, SD, SE, SG, SI, SK, SK (Utility model), SL, TJ, TM, TR, TT, UA, UG, US, UZ, VN, YU, ZA, ZW, ARIPO patent (GH, GM, KE, LS, MW, SD, SL, SZ, UG, ZW), Eurasian patent (AM, AZ, BY, KG, KZ, MD, RU, TJ, TM), European patent (AT, BE, CH, CY, DE, DK, ES, FI, FR, GB, GR, IE, IT, LU, MC, NL, PT, SE), OAPI patent (BF, BJ, CF, CG, CI, CM, GA, GN, GW, ML, MR, NE, SN, TD, TG).  <b>Published</b> <i>With international search report.</i> <i>With amended claims.</i>	

**(54) Title:** POROUS COMPOSITE MEMBRANE, AND A METHOD OF TREATING A MEMBRANE



**(57) Abstract**

A composite membrane (12) comprising a membrane (16) with a structure of nodes (22) connected by fibrils (24). Surfaces of the nodes (22) and fibrils (24) define a plurality of interconnecting pores (26) that extend through the membrane (16) and between major sides (18, 20) of the membrane. The membrane (16) is made from an expanded polytetrafluoroethylene material which tends to absorb oils and certain contaminating agents. The membrane (16) is moisture vapor transmissive, gas permeable and wind and liquid penetration resistant. A coating (28) is disposed on surfaces of the membrane (16) that define the pores (26). The coating (28) is made from an acrylic-based polymer with fluorocarbon side chains. The coating (28) is coalesced on surfaces of the nodes (22) and fibrils (24) to provide oil and certain contaminating agent resistance to the composite membrane (12) without completely blocking the pores (26) in the membrane (16) and a method of treating a membrane (16).

**FOR THE PURPOSES OF INFORMATION ONLY**

Codes used to identify States party to the PCT on the front pages of pamphlets publishing international applications under the PCT.

AL	Albania	ES	Spain	LS	Lesotho	SI	Slovenia
AM	Armenia	FI	Finland	LT	Lithuania	SK	Slovakia
AT	Austria	FR	France	LU	Luxembourg	SN	Senegal
AU	Australia	GA	Gabon	LV	Latvia	SZ	Swaziland
AZ	Azerbaijan	GB	United Kingdom	MC	Monaco	TD	Chad
BA	Bosnia and Herzegovina	GE	Georgia	MD	Republic of Moldova	TG	Togo
BB	Barbados	GH	Ghana	MG	Madagascar	TJ	Tajikistan
BE	Belgium	GN	Guinea	MK	The former Yugoslav Republic of Macedonia	TM	Turkmenistan
BF	Burkina Faso	GR	Greece	ML	Mali	TR	Turkey
BG	Bulgaria	HU	Hungary	MN	Mongolia	TT	Trinidad and Tobago
BJ	Benin	IE	Ireland	MR	Mauritania	UA	Ukraine
BR	Brazil	IL	Israel	MW	Malawi	UG	Uganda
BY	Belarus	IS	Iceland	MX	Mexico	US	United States of America
CA	Canada	IT	Italy	NE	Niger	UZ	Uzbekistan
CF	Central African Republic	JP	Japan	NL	Netherlands	VN	Viet Nam
CG	Congo	KE	Kenya	NO	Norway	YU	Yugoslavia
CH	Switzerland	KG	Kyrgyzstan	NZ	New Zealand	ZW	Zimbabwe
CI	Côte d'Ivoire	KP	Democratic People's Republic of Korea	PL	Poland		
CM	Cameroon	KR	Republic of Korea	PT	Portugal		
CN	China	KZ	Kazakstan	RO	Romania		
CU	Cuba	LC	Saint Lucia	RU	Russian Federation		
CZ	Czech Republic	LI	Liechtenstein	SD	Sudan		
DE	Germany	LK	Sri Lanka	SE	Sweden		
DK	Denmark	LR	Liberia	SG	Singapore		
EE	Estonia						

## POROUS COMPOSITE MEMBRANE, AND A METHOD OF TREATING A MEMBRANE

**Background of the Invention****Technical Field**

The present invention relates generally to a membrane and method of making the membrane.

- 5 In particular, the present invention relates to a porous membrane that has a coating to provide oleophobic properties to the membrane and to a method of coating the membrane.

**Description of the Prior Art**

- Various known technical fabrics are suitable for use in demanding applications. Examples of such demanding applications include filter elements, outerwear garments, tents, sleeping bags, protective garments, clean room garments, surgical drapes, surgical gowns and other types of barrier wear. The known fabrics often include a film or membrane to protect the fabric user from an external condition or environment and/or protect the external environment from contamination by the user. The film or membrane may be made from any suitable material, structure and manner.
- 10

- A known material for the membrane that has proven particularly suitable for such demanding applications is made of an expanded polytetrafluoroethylene (ePTFE) material. The ePTFE membrane is typically laminated to at least one suitable material, such as a base or shell fabric. The resulting membrane and fabric laminate can then be used to manufacture any number of finished products to meet the demands of the particular application.
- 15

- It is known that an ePTFE membrane is air permeable and moisture vapor transmissive, yet resistant to wind and liquid penetration at moderate pressures. However, the ePTFE membrane tends to absorb oils and certain contaminating agents, such as body oils contained in perspiration, fatty substances or detergent-like contaminants. When the ePTFE membrane becomes contaminated by absorbing oils or other contaminating agents, the membrane may no longer effectively resist liquid penetration.
- 20

- One known approach at rendering an ePTFE membrane resistant to contamination by absorbing oils or contaminating agents includes applying a layer of polyurethane onto, or partially
- 25

into, the ePTFE membrane, as disclosed in U.S. Patent No. 4,194,041. A membrane with a polyurethane layer has wash durable oil and contaminating agent resistance and relatively high moisture vapor transmission rates. However, air may not freely permeate through the polyurethane layer. It is known that some degree of air permeability is desirable to increase user comfort.

5 Another known approach is to coat surfaces defining the pores in the membrane with a fluoroacrylate monomer, as disclosed in U. S. Patent No. 5,156,780 then polymerize. The monomer is polymerized *in situ* to coat surfaces defining the pores in the membrane. This approach provides a membrane that is somewhat air permeable and resistant to absorbing oils and contaminating agents. However, this approach requires a polymerization initiator to provide the desired oleophobic  
10 properties and a specialized monomer composition. This approach also requires relatively expensive equipment and materials, such as an ultraviolet curing station and a nearly oxygen-free or inert atmosphere, to process and polymerize the monomer once it is applied to the membrane. Furthermore, this approach requires solvents that may be environmentally unsound.

Yet another known approach is to coat a microporous membrane with an organic polymer  
15 having recurring pendant fluorinated organic side chains, as disclosed in U. S. Patent No. 5,539,072. The polymer is applied to the membrane in an aqueous dispersion. The dispersion has a relatively small particle size in the range of 0.01 to 0.10 micron so the particles can enter pores in the membrane. A relatively expensive fluorosurfactant is used in this approach. The fluorosurfactant is used in amounts that may be difficult to completely remove from the membrane.

20 Thus, a need exists to provide a membrane that is air permeable, moisture vapor transmissive, wind and liquid penetration resistant, durably resists absorbing oils and certain contaminating agents, is relatively inexpensive and easy to manufacture, made from readily available materials and does not require relatively expensive equipment or processes.

#### Summary of the Invention

25 The present invention is directed to sheet material that is moisture vapor transmissive, air permeable, wind and liquid penetration resistant and resistant to contamination from absorbing oils

and contaminating agents. The sheet material of the present invention can be in the form of numerous structures, for example a laminated fabric including a base or shell fabric laminated to a composite membrane embodying the present invention or just the composite membrane. The present invention is also directed to a method of coating the membrane.

5           The composite membrane embodying the present invention is relatively inexpensive and easy to manufacture, made from readily available materials and does not require relatively expensive equipment or complicated processes. The composite membrane embodying the present invention, includes a membrane having a structure of nodes connected by fibrils. Surfaces of the nodes and fibrils define a plurality of interconnecting pores extending through the membrane between major  
10 sides of the membrane. The membrane is moisture vapor transmissive, air permeable, wind and liquid penetration resistant and made from a material that tends to absorb oils and certain contaminating agents. A coating is disposed on surfaces of the nodes and fibrils that define pores in the membrane. The coating comprises an oleophobic fluoropolymer. The oleophobic fluoropolymer coating is coalesced on surfaces of the nodes and fibrils to provide resistance to oil and contaminating agents  
15 without completely blocking the pores in the membrane.

The membrane is preferably made from expanded polytetrafluoroethylene. The acrylic-based polymer with fluorocarbon side chains is preferably a perfluoroalkyl acrylic copolymer. The fluorocarbon side chains extend in a direction away from the surface of the nodes and fibrils that the coalesced oleophobic fluoropolymer coats.

20           The method of treating a membrane according to the present invention comprises the steps of providing a membrane with surfaces defining a plurality of pores extending through the membrane. An emulsion of an oleophobic fluoropolymer, such as an acrylic-based polymer with fluorocarbon side chains, is provided. The emulsion is diluted with a water-miscible wetting agent. The diluted emulsion wets surfaces that define pores in the membrane. The wetting agent is removed.  
25   Oleophobic fluoropolymer solids in the emulsion are coalesced on surfaces of the nodes and fibrils of

the membrane to render the membrane resistant to contamination from absorbing oils and contaminating agents without completely blocking the pores.

The step of providing a membrane preferably comprises providing a microporous membrane made from expanded polytetrafluoroethylene. The step of providing an emulsion of an oleophobic  
5 fluoropolymer comprises providing an emulsion of acrylic-based polymer with fluorocarbon side chains.

The step of providing an emulsion of acrylic-based polymer with fluorocarbon side chains comprises providing a perfluoroalkyl acrylic copolymer. The step of providing a perfluoroalkyl acrylic copolymer comprises providing a water-miscible emulsion of perfluoroalkyl acrylic  
10 copolymer solids in water-miscible solvent. The coalescing step comprises heating the treated membrane.

The diluting step comprises diluting the emulsion of oleophobic fluoropolymer with a water-miscible wetting agent. The diluting step comprises diluting the emulsion at a ratio of water-miscible wetting agent to emulsion in a range of about 1:5 to 20:1. The diluted emulsion has  
15 surface tension and relative contact angle properties that enable the diluted emulsion to wet the membrane and coat surfaces defining the pores in the membrane. The diluting step further includes diluting the emulsion in a material selected from the group including ethanol, isopropyl alcohol, methanol, n-propanol, n-butanol, N-N-dimethylformamide, methyl ethyl ketone and water soluble e- and p- series glycol ethers.

20

#### **Brief Description of the Drawings**

Further features of the present invention will become apparent to those skilled in the art to which the present invention relates from reading the following description with reference to the accompanying drawings, in which:

25 Fig. 1 is a schematic sectional view of a laminated fabric that includes a composite membrane embodying the present invention;

Fig. 2 is an enlarged schematic plan view of a portion of the membrane illustrated in Fig. 1, viewed approximately along the line 2-2 in Fig. 1;

Fig. 3 is a greatly enlarged schematic sectional view of a portion of the membrane in Fig. 2, illustrating a coating disposed on surfaces of nodes and fibrils that define pores in the membrane;

5 Fig. 4 is a schematic illustration of the relationship between a liquid drop and a solid;

Fig. 5 is a schematic view of equipment used in the method of coating the membrane according to the present invention;

Fig. 6 is an SEM photograph of a membrane prior to the application of the coating; and

10 Fig. 7 is an SEM photograph of a membrane after being coated according to the present invention.

#### **Description of a Preferred Embodiment**

Laminated fabric 10 (Fig. 1) incorporating a composite membrane 12, made according to the present invention, is wind and liquid penetration resistant, moisture vapor transmissive and air permeable. The laminated fabric 10 is resistant to contamination by absorbing oils and certain  
15 contaminating agents, such as body oils, fatty substances, detergent-like contaminants or perspiration that contains oil-based components. The laminated fabric 10 also includes a layer of base or shell fabric material 14 that is laminated to the composite membrane 12 by any suitable process. The shell fabric 14 may be made from any suitable material that meets performance and other criteria  
20 established for a given application in which the laminated fabric 10 will be used.

"Moisture vapor transmissive" is used to describe a membrane that readily permits the passage of water vapor through the laminated fabric 10 or composite membrane 12. The term "resistant to liquid penetration" is used to describe a membrane that is not "wet" or "wet out" by a challenge liquid, such as water, and prevents the penetration of liquid through the membrane under  
25 varying ambient conditions. The term "resistant to wind penetration" describes the ability of a membrane to prevent air penetration above more than about three (3) CFM per square foot at 0.5" of

water. The term "oleophobic" is used to describe a material that is resistant to contamination by absorbing oils, greases or body fluids, such as perspiration and certain contaminating agents.

The composite membrane 12 embodying the present invention includes a membrane 16. The membrane 16 is porous, and preferably microporous, with a three-dimensional matrix or lattice type structure of numerous nodes 22 (Fig.22) interconnected by numerous fibrils 24. The material that the membrane 16 is made from is preferably expanded polytetrafluoroethylene (ePTFE). Surfaces of the nodes 22 (Fig. 2) and fibrils 24 define numerous interconnecting pores 26 that extend through the membrane 16 between opposite major sides 18, 20 of the membrane.

By way of example, garments or other finished products incorporating the laminated fabric 10 permit moisture vapor transmission through the garment. Moisture vapor typically results from perspiration. The garment or finished product permits moisture vapor transmission at a rate sufficient for the user to remain dry and comfortable during use in most conditions. The laminated fabric 10 is also resistant to liquid and wind penetration, while being air permeable. The membrane 16 has a tendency to become contaminated by absorbing certain contaminating materials such as oils, body oils in perspiration, fatty substances or detergent-like surfactants. When the membrane 16 becomes contaminated, resistance to liquid penetration may be lost.

In the course of experimentation it was found that a membrane 16 could be coated with an oleophobic fluoropolymer material in such a way that enhanced oleophobic and hydrophobic properties result without compromising its air permeability. The composite membrane 12 has a coating 28 (Fig. 3) on the membrane 16.

The coating 28 adheres to the nodes 22 and fibrils 24 that define the pores 26 in the membrane 16. The coating 28 also conforms to the surfaces of most, and preferably all, the nodes 22 and fibrils 24 that define the pore 26 in the membrane 16. The coating 28 improves the oleophobicity of the membrane 16 by resisting contamination from absorbing of contaminating materials such as oils, body oils in perspiration, fatty substances, detergent-like surfactants and other contaminating agents. The composite membrane 12 embodying the present invention remains durably liquid

penetration resistant when subjected to rubbing, touching, folding, flexing, abrasive contact or laundering.

The concept of a liquid drop 40 (Fig. 4) wetting a solid material 42 is fundamental to understanding the present invention. The physical definition of "wetting" is based on the concepts of surface energy and surface tension. Liquid molecules are attracted to one another at their surfaces. This attraction tends to pull the liquid molecules together. Relatively high values of surface tension mean that the molecules have a strong attraction to one another and it is relatively more difficult to separate the molecules. The attraction varies depending on the type of molecule. For example, water has a relatively high surface tension value because the attraction in water molecules is relatively high due to hydrogen bonding. Fluorinated polymers or fluoropolymers have a relatively low surface tension value because of the strong electronegativity of the fluorine atom.

A contact angle  $\theta$  is defined as the angle between the liquid drop 40 and a surface 44 of the solid 42 taken at the tangent edge of where the liquid drop contacts the solid surface. The contact angle is  $180^\circ$  when a liquid forms a spherical drop on the solid surface. The contact angle is  $0^\circ$  when the drop spreads to a thin film over the solid surface.

The free energy between a solid and a liquid is inversely related to the molecular attraction between the solid and the liquid. The free energy of the solid relative to a liquid is often referred to as the surface energy  $\gamma_{SL}$  of the solid relative to the liquid. The free energy of liquid relative to air is normally called the surface tension of the liquid  $\gamma_{LA}$ . The free energy of the solid relative to air is normally referred to as the surface energy of the solid  $\gamma_{SA}$ . The Young-Dupre equation relates all the free energies to the contact angle as  $\theta$ :

$$\gamma_{SA} - \gamma_{SL} = \gamma_{LA} * \cos(\theta) \quad (\text{Eq. 1})$$

The degree to which a challenge liquid may "wet" a challenged solid depends on the contact angle  $\theta$ . At a contact angle  $\theta$  of  $0^\circ$ , the liquid wets the solid so completely that a thin liquid film is formed on the solid. When the contact angle  $\theta$  is between  $0^\circ$  and  $90^\circ$  the liquid wets the solid. When the contact angle  $\theta$  is more than  $90^\circ$  the liquid does not wet the solid.

For example, consider two different liquids on a polytetrafluoroethylene (PTFE) solid surface that has a surface energy  $\gamma_{SA}$  of 19 dynes/cm. One liquid, such as isopropyl alcohol (IPA) has a surface tension  $\gamma_{LA}$  of 22 dynes/cm (which is a higher value than the surface energy  $\gamma_{SA}$  value of the PTFE material and in theory cannot wet the PTFE material) and a relative contact angle  $\theta$  of about 43° relative to PTFE. Therefore, IPA “wets” PTFE very well. The  $\gamma_{SL}$  of isopropyl alcohol relative to PTFE can now be calculated by rearranging Eq. 1 to:

$$\gamma_{SL} = \gamma_{SA} - \gamma_{LA} * \cos(\theta)$$

$$\gamma_{SL} = 19 - 22 * \cos(43^\circ) = 3 \text{ dynes/cm}$$

Another liquid, such as deionized water has a surface tension of about 72 dynes/cm and a contact angle  $\theta$  of 112° relative to PTFE and, therefore, does not wet PTFE or is “held out.” The calculated value for the surface energy  $\gamma_{SL}$  of water relative to PTFE, would be 38.5 dynes/cm.

Another aspect of contact angle  $\theta$  is important. If the contact angle  $\theta$  that a given liquid makes relative to a solid is less than 90°, the liquid can be drawn into capillaries existing in even an apparently solid material. The amount of capillary force drawing the liquid into the capillary will depend on the size of the capillary. A relatively smaller capillary exerts a relatively greater force on the liquid to draw the liquid into the capillary. If the contact angle  $\theta$  is greater than 90°, there will be a force to drive the liquid out of the capillaries. The capillary force relates to the surface energy  $\gamma_{SA}$  of the solid material and to the surface tension  $\gamma_{LA}$  of the liquid. The capillary force drawing the liquid into the capillaries increases with the increasing surface energy  $\gamma_{SA}$  of the solid. The capillary force drawing the liquid into the capillaries also increases with decreasing surface tension  $\gamma_{LA}$  of the liquid.

The membrane 16 made from ePTFE contains many small interconnected capillary-like pores 26 (Fig. 2) that fluidly communicate with environments adjacent to the opposite major sides 18, 20 of the membrane. Therefore, the propensity of the ePTFE material of the membrane 16 to adsorb a challenge liquid, as well as whether or not a challenge liquid would be adsorbed into the pores 26, is a

function of the surface energy  $\gamma_{SA}$  of the solid, the surface tension  $\gamma_{LA}$  of the liquid, the relative contact angle  $\theta$  between the liquid and solid and the size or flow area of the capillary-like pores.

The present invention is concerned primarily with a microporous ePTFE membrane 16. However, the present invention could equally apply to any porous membrane made from a material that tends to be oleophilic. Such membranes, when laminated to various shell fabrics, possess desirable liquid penetration resistance properties. Unfortunately, the ePTFE membrane 16 is susceptible to contamination by oils and certain contaminating agents, such as body oils, fatty substances, detergent-like contaminants or perspiration that contains oil-based components. When the membrane 16 becomes contaminated, the resistance to liquid penetration may be reduced or lost.

Certain polymeric oleophobic coatings can impart a relatively low surface energy  $\gamma_{SA}$  to an ePTFE membrane so the relative contact angle  $\theta$  of most challenge liquids, oils and contaminating agents is greater than  $90^\circ$ . There are several such polymeric oleophobic coatings that appear to be suitable. One example of a suitable polymeric oleophobic coating is an acrylic-based polymer containing fluorocarbon side chains and is marketed under the Zonyl® (a du Pont trademark) name. Most of the oleophobic resins are made by emulsion and dispersion polymerization and are sold as aqueous dispersions. The oleophobic resins are typically used to treat fabrics as a durable water repellency (DWR) treatment for carpets as a dirt and stain resistant treatment. These treatments are used on fabric yarns, threads, filaments and fibers that are significantly larger in size than the nodes 22 and fibrils 24 of the membrane 16. These yarns, threads, filaments and fibers define significantly larger voids even in a tightly knit or woven fabric than the pores 26 in the membrane 16 so there is generally no problem with coating all surfaces with the DWR treatment.

The contact angle  $\theta$  of these DWR treatments relative to certain microporous membranes, such as the ePTFE membrane 16, and the surface tension  $\gamma_{LA}$  of these DWR treatments are such that the DWR treatments cannot wet the ePTFE membrane enough to be drawn into the pores 26 of the membrane. Consequently, the particles or polymeric solids that are intended to coat the surfaces defining the pores 26 in the membrane 16 do not contact those surfaces and may even completely

block the pores of the membrane so it is no longer air permeable. With many microporous membranes only one major side of the membrane can be coated using water dispersions of the DWR treatments. The surfaces defining the pores 26 in the membrane 16 are not coated and, thus, cannot provide the desired oleophobic properties to the membrane. It is also likely that any relatively small amount of coating that was able to attach to a major side of the membrane is not very durable and can be removed during use or laundering.

Substantially improved oleophobic properties of the microporous membrane 16 can be realized if the surfaces defining the pores 26 in the membrane and the major sides 18, 20 of the membrane are coated with an oleophobic fluoropolymer. The limiting factor has been the lack of an effective way to introduce the oleophobic fluoropolymer into the pores 26 of the membrane 16 to coat the surfaces of the nodes 22 and fibrils 24 that define the pores. The present invention provides a way to introduce an oleophobic fluoropolymer into the pores 26 of the membrane 16 to coat the surfaces of the nodes 22 and fibrils 24 that define the pores without completely blocking the pores.

It has been found that a water dispersion of oleophobic fluoropolymer resin or solids is capable of wetting the membrane 16 and entering pores 26 in a microporous membrane 16 when diluted by a water-miscible wetting agent, for example isopropyl alcohol. The diluted emulsion of oleophobic fluoropolymer has a surface tension  $\gamma_{LA}$  and relative contact angle  $\theta$  that permit the diluted emulsion to wet and be drawn into the pores 26 of the membrane 16. The minimum amount of wetting agent that is required for the blend to enter the pores 26 in the membrane 16 depends on the surface tension  $\gamma_{LA}$  of the diluted emulsion and the relative contact angle  $\theta$  between the diluted dispersion and the material of the microporous membrane 16. This minimum amount of wetting agent can be determined experimentally by adding drops of different blend ratios to the surface of the microporous membrane 16 and observing which concentrations are immediately drawn into the pores 26 of the membrane. Experiments were conducted to determine the appropriate amount of wetting agent and are reported below.

Liquid penetration resistance of a microporous membrane 16 may be lost if a challenge fluid or liquid can "wet" the membrane. The normally hydrophobic microporous membrane 16 loses its liquid penetration resistance when the liquid initially contacts and wets a major side 18 or 20 of the membrane and subsequently contacts and wets the surfaces defining the pores 26 in the membrane.

- 5 Progressive wetting of the surfaces defining the interconnecting pores 26 occurs until the opposite major side 20 or 18 of the microporous membrane 12 is reached by the wetting or "challenge" liquid. If the challenge liquid cannot wet the microporous membrane 16, liquid repellency is retained.

- To prevent or minimize the loss of resistance to liquid penetration in an ePTFE membrane, the value of the surface energy  $\gamma_{SA}$  of the membrane must be lower than the value of the surface  
 10 tension  $\gamma_{LA}$  of the challenge liquid and the relative contact angle  $\theta$  must be more than  $90^\circ$ . Surface energy  $\gamma_{SA}$  and surface tension  $\gamma_{LA}$  values are typically given in units of dynes/cm. Examples of surface energies  $\gamma_{SA}$ , surface tensions  $\gamma_{LA}$  and some measured contact angles  $\theta$  are listed in the table below:

<u>Material</u>	<u>Surface Energy</u>	<u>Surface Tension</u>	<u>Contact Angle</u>
PTFE	19 dynes/cm		
tap water		77.5 dynes/cm	114°
deionized water		72 dynes/cm	112°
blood		60 dynes/cm	
perspiration		42 dynes/cm	
hexane		20.4 dynes/cm	
25% Zonyl® 7040 in IPA		25.3 dynes/cm	50°
Zonyl® 7040 polymer solids		4 dynes/cm	
Zonyl® 7040 emulsion		35.9 dynes/cm	79°
Laundry detergent mix		30.9 dynes/cm	
Acetone		25.4 dynes/cm	37°
30% IPA		29.0 dynes/cm	
40% IPA		27.7 dynes/cm	
50% IPA		26.8 dynes/cm	
60% IPA		26.5 dynes/cm	
70% IPA		25.8 dynes/cm	43°
80% IPA		25.0 dynes/cm	
90% IPA		24.5 dynes/cm	
100% IPA		23.5 dynes/cm	24°

The more that the surface tension  $\gamma_{LA}$  of the challenge liquid is above the surface energy  $\gamma_{SA}$  of the challenged material and/or the more the relative contact angle  $\theta$  is above  $90^\circ$ , the less likely the challenge liquid will wet the challenged material.

5           The use of a coalesced oleophobic fluoropolymer, such as an acrylic-based polymer with fluorocarbon side chains, to coat to the microporous membrane 16 reduces the surface energy  $\gamma_{SA}$  of the composite membrane 12 so fewer challenge liquids are capable of wetting the composite membrane and enter the pores 26. The coalesced oleophobic fluoropolymer coating 28 of the composite membrane 12 also increases the contact angle  $\theta$  for a challenge liquid relative to the  
10 composite membrane. The acrylic-based polymer with fluorocarbon side chains that is used to coat the membrane 16 is preferably in the form of a water-miscible emulsion of perfluoroalkyl acrylic copolymer dispersed primarily in water, but may also contain relatively small amounts of acetone and ethylene glycol or other water-miscible solvents.

          The coating 28 is disposed on and around surfaces of the nodes 22 and fibrils 24 that define  
15 the interconnecting pores 26 extending through the membrane 16. The coating 28 enhances the hydrophobic properties of the membrane 16 in addition to providing better oleophobic properties to the membrane. It is contemplated that the coating 28 may be used to treat the membrane 16 only. However, the coating 28 may also be used to treat only the shell fabric 14 as durable water repellency (DWR) treatment in a separate process or at the same time the membrane 16 is treated if the shell  
20 fabric is laminated to the membrane.

          The composite membrane 12 of the present invention has a relatively high moisture vapor transmission rate (MVTR) and air permeability. It is preferable that the composite membrane 12 has a moisture vapor transmission rate (MVTR) of at least  $1000 \text{ g/m}^2/24 \text{ hrs.}$  and preferably at least  $1500 \text{ g/m}^2/24 \text{ hrs.}$  The composite membrane 12 is air permeable to a sufficient degree that a user of the  
25 composite membrane can be relatively comfortable in most conditions and even during periods of physical activity. Once a predetermined proper amount of oleophobic fluoropolymer solids was

coalesced on the membrane 16, it was found that the pores 26 in the composite membrane 12 were not dramatically reduced in flow area from that of an uncoated membrane.

The membrane 16 is made by extruding a mixture of PTFE (available from du Pont under the name TEFLON®) particles and lubricant. The extrudate is then calendered. The calendered extrudate  
5 is then "expanded" or stretched to form fibrils 24 (Fig. 2) connecting the particles or nodes 22 in a three dimensional matrix or lattice type of structure, as illustrated in Fig. 2. "Expanded" means sufficiently stretched beyond the elastic limit of the material to introduce permanent set or elongation to the fibrils 24.

Other materials and methods can be used to form a suitable microporous membrane that has  
10 pores extending through the membrane. For example, other suitable materials that may be used to form a microporous membrane include polyolefin, polyamide, polyester, polysulfone, polyether, acrylic and methacrylic polymers, polystyrene, polyurethane, polypropylene, polyethylene, cellulosic polymer and combinations thereof.

Surfaces of the nodes 22 and fibrils 24 define a plurality of interconnected pores 26 that are in  
15 fluid communication with one another and extend through the membrane 16 between opposite major sides 18, 20 of the membrane. A suitable size for the pores in the membrane 16 may be in the range of 0.3 to 10 microns, and is preferably in the range of 1.0 to 5.0 microns. The membrane 16 is then heated to reduce and minimize residual stress in the membrane. The membrane 16 may be unsintered, partially sintered or fully sintered.

20 After the ePTFE membrane 16 is manufactured, the diluted emulsion of the oleophobic fluoropolymer is applied to the membrane to wet the surfaces of the nodes 22 and fibrils 24 that define the pores 26 in the membrane. The thickness of the coating 28 and the amount and type of fluoropolymer solids in the coating may depend on several factors. These factors include the affinity of the solids to adhere and conform to the surfaces of the nodes 22 and fibrils 24 that define the pores  
25 26 in the membrane or whether abuse of the membrane during use and laundering may crack, dislodge, damage or disrupt the coating. After the wetting operation, substantially all of the surfaces

of the nodes 22 and fibrils 24 are at least partially wetted, and preferably all the surfaces of all the nodes and fibrils are completely wetted without completely blocking pores 26 in the membrane 16.

It is not necessary that the coating 28 completely encapsulate the entire surface of a node 22 or fibril 24 or is continuous to increase oleophobicity of the membrane 16, but it is preferred. The finished coating 28 results from coalescing the oleophobic fluoropolymer solids, for example in an aqueous emulsion of acrylic-based polymer with fluorocarbon side chains diluted in a water-miscible wetting agent, on as many of the surfaces of the membrane 16 as possible. The preferred aqueous emulsion has a surface tension  $\gamma_{LA}$  that is greater than the surface energy  $\gamma_{SA}$  of the membrane 16 and/or a relative contact angle  $\theta$  that does not permit the aqueous emulsion to wet the pores 26 in the membrane. The aqueous emulsion is diluted in a water-miscible wetting agent material. The diluted emulsion has a surface tension  $\gamma_{LA}$  and/or a relative contact angle  $\theta$  that permits the diluted emulsion to enter the pores 26 in the membrane 16 and wet the surfaces of the pores.

The oleophobic fluoropolymer solids of the diluted emulsion engage and adhere to surfaces of the nodes 22 and fibrils 24 that define the pores 26 in the membrane 16 after the wetting agent material is removed. The oleophobic fluoropolymer solids are heated on the membrane 16 to coalesce and thereby render the composite membrane 12 resistant to contamination by absorbing oils and contaminating agents. During the application of heat, the thermal mobility of the oleophobic fluoropolymer solids allows the solids to flow around the nodes 22 and fibrils 24 and form the coating 28. The fluorocarbon side chains are oriented to extend in a direction away from the coated surface of the node 22 or fibril 24. The coalesced oleophobic fluoropolymer provides a relatively thin protective coating 28 on the membrane 16 that does not completely block or "blind" the pores 26 in the composite membrane 12 which could adversely affect moisture vapor transmission or air permeability through the composite membrane. The composite membrane 12 also has improved Z-strength, that is the membrane's resistance to separate into distinct layers when a force is applied to the membrane in a direction normal to the major sides 18, 20.

The preferred aqueous emulsion of acrylic-based polymer with fluorocarbon side chains preferably also includes water, perfluoroalkyl acrylic copolymer, water soluble co-solvent and glycol. There could be other solvents, co-solvents or surfactants in the aqueous emulsion without detracting from the spirit and scope of the present invention. One family of acrylic-based polymer with

5 fluorocarbon side chains that has shown particular suitability is the Zonyl<sup>®</sup> family of fluorine containing emulsion polymers (made by du Pont and available from CIBA Specialty Chemicals). A particularly suitable aqueous emulsion in the Zonyl<sup>®</sup> family is Zonyl<sup>®</sup> 7040. Other commercially available chemicals that may be suitable are Milliken's Millguard<sup>®</sup>, Elf Atochem Foraperle<sup>®</sup>, Asahi Glass and Chemical's Asahiguard<sup>®</sup> or Repearl<sup>™</sup> 8040 (available from Mistubishi) and 3Ms

10 Scotchgard<sup>®</sup> and Scotchban<sup>®</sup> products. These chemicals are examples of "durable water repellency" (DWR) treatments typically used for textiles, fibers and fabrics but not microporous membranes.

For coating the porous membranes 16 according to the invention a compound comprising acrylic-based polymer with fluorocarbon side chains is used. The emulsion of acrylic-based polymer with fluorocarbon side chains may be diluted in a suitable wetting agent or solvent, such as ethanol,

15 isopropyl alcohol, methanol, n-propanol, n-butanol,, N-N-dimethylformamide, methyl ethyl ketone and water soluble e- and p- series glycol ethers. The emulsion is diluted to provide a ratio by weight of wetting agent to emulsion in the range of 1:5 to 20:1, and preferably 3:1 to 9:1. A particularly suitable amount of oleophobic fluoropolymer solids in the Zonyl<sup>®</sup> 7040 aqueous emulsion is up to 20 wt-%, and preferably in the range of about 14-wt% to 18 wt-%. The diluted emulsion contains

20 oleophobic fluoropolymer solids in the range of about 1.0 wt-% to about 10.0 wt-%, and preferably 2.0 to 6.0 wt-%. The resulting diluted emulsion has surface tension  $\gamma_{LA}$  and a relative contact angle  $\theta$  properties that enable the diluted emulsion to wet pores 26 in the membrane 16 and ultimately be coated with oleophobic fluoropolymer solids. The average particle size of the oleophobic fluoropolymer solids is about 0.15 micron.

25

Method

Equipment 60 for use in the method of treating the membrane 16 according to the present invention is illustrated in Fig. 5. The method includes providing the membrane 16 with surfaces defining a plurality of pores 26 extending through the membrane. Preferably, the average size of the pores 26 in the membrane 16 is sufficiently small to qualify as microporous. The membrane 16  
5 preferably is made from expanded polytetrafluoroethylene.

The membrane 16, or alternatively the laminated fabric 10, is unreeled from a roll 62 and trained over rollers 64 and directed into a holding tank or reservoir 66 over an immersion roller 68. A diluted emulsion 80 of water-miscible acrylic-based polymer with fluorocarbon side chains is in the reservoir 66. The emulsion of acrylic-based polymer with fluorocarbon side chains is diluted in a  
10 suitable wetting agent, such as isopropyl alcohol or acetone. The emulsion of acrylic-based polymer with fluorocarbon side chains is diluted at a ratio of water-miscible wetting agent to the emulsion of acrylic-based polymer with fluorocarbon side chains in the range of 1:5 to 20:1, and preferably 3:1 to 9:1. The diluted emulsion 80 can be applied to the membrane 16 by any suitable conventional method, for example, by roll-coating, immersion (dipping), spraying, or the like. The diluted  
15 emulsion 80 impregnates the membrane 16, wets the surfaces of the nodes 22 and fibrils 24 that define the pores 26 and the surfaces that define the major sides 18, 20.

The undiluted emulsion has a surface tension  $\gamma_{LA}$  and relative contact angle  $\theta$  so it cannot wet the pores 26 in the membrane 16. The diluted emulsion 80 preferably contains perfluoroalkyl acrylic copolymer solids in ethylene glycol and water diluted in a wetting agent, such as isopropyl alcohol, to  
20 a predetermined ratio. The diluted emulsion 80 has a surface tension  $\gamma_{LA}$  and relative contact angle  $\theta$  so the diluted emulsion can wet all surfaces of the membrane 16. As the membrane 16 is immersed in the diluted emulsion 80, surfaces of the membrane 16 that define the pores 26 are engaged, wetted and coated by the diluted emulsion.

The wetted membrane 16 is directed out of the reservoir 66. A mechanism 70, such as a pair  
25 of squeegees or doctor blades, engages opposite major sides 18, 20 of the wetted membrane 16. The doctor blades of the mechanism 70 spread the diluted emulsion and remove excess diluted emulsion

from the wetted membrane 16 to minimize the chance of blocking pores 26 in the membrane 16. Any other suitable means for removing the excess diluted emulsion may be used, such as an air knife. It is believed that the wetted membrane 16 should not engage rollers, for example nip rollers, to remove excess diluted emulsion. It is believed that the wetted membrane 16 can experience excess

5 compression and be damaged or reduce the effectiveness of the coating treatment.

The wetted membrane 16 then exits the doctor blade mechanism 70. The wetted membrane 16 is then trained over rollers 82. The wetting agent and any other fugitive materials, such as the water, acetone and ethylene glycol in the preferred diluted emulsion, is subsequently removed by air drying or other drying methods. The wetting agent typically evaporates by itself but the evaporation  
10 can be accelerated by applying relatively low heat, for example at least to about 100°C, when IPA is the wetting agent. Wetting agent vapor V then moves away from the wetted membrane 16

The wetted membrane 16 is then directed to an oven with heat sources 84. It may be necessary or desirable to enclose or vent the reservoir 66 and heat sources 84 with a hood 86. The hood 86 may be vented to a desired location through a conduit 102. The hood 86 removes and  
15 captures the vapor V, such as, fugitive wetting agent and emulsifiers, from the wetted membrane 16 and directs the captured material to a location for storage or disposal. The heat sources 84 could each have two heating zones. The first zone would be a "drying zone" to apply relatively low heat to the wetted membrane 16 for example 100°C, to evaporate any fugitive wetting agents that have not evaporated yet. The second zone would be a "curing zone" to coalesce the oleophobic fluoropolymer  
20 solids.

The heat sources 84 apply at least 140°C heat for at least about thirty (30) seconds to the wetted membrane 16. The heat coalesces the oleophobic fluoropolymer solids in the acrylic-based polymer with fluorocarbon side chains onto and around the surfaces of the nodes 22 and fibrils 24 to render the composite membrane 12 oil and contaminating agent resistant. The amount and duration  
25 that the heat is applied to the treated membrane 16 allows solids to coalesce and flow while the fluorocarbon side chains (not shown) orient and extend in a direction away from the surfaces of the

nodes 22 and fibrils 24 that are coated. The composite membrane 12 exits the heat sources 84 and is then trained over rollers 104 and directed onto a take up reel 106.

A scanning electron microscope (SEM) photograph of an uncoated membrane 16 is illustrated in Fig. 6. For comparison purposes, a composite membrane 12 embodying the present invention is  
5 illustrated in Fig. 7. The composite membrane 12 includes the same uncoated membrane 16, illustrated in Fig. 6, with the coating 28 applied. The membranes 16 (Fig. 6) and 12 (Fig. 7) are from the same production run. The SEMs are at the same magnification and it will be seen that the coated fibrils 24 have a thicker appearance due to the layer of coating 28 on the fibrils but the pores 26 in the membrane 12 are not completely blocked. The air permeability of the composite membrane 12  
10 illustrated in Fig. 7 was 1.21 CFM per square foot as measured by a Frazier Air Permeability Tester. It will be apparent that some pores 26 in the composite membrane 12 could be blocked, but such blockage is minimal and dependent on variables in the coating process and structure of the membrane 16.

The composite membrane 12 embodying the present invention can be used in filters,  
15 outerwear garments apparel, tents, sleeping bags, protective garments, clean room garments, surgical drapes, surgical gowns and other types of barrier wear. The composite membrane 12 may be laminated or layered with other porous materials or fabrics, such as woven cloth, non-woven fabric such as non-woven scrim, or foam material. The use of such additional materials preferably should not significantly affect the wind and liquid penetration resistance, moisture vapor transmission or air  
20 permeability of the laminated fabric 10. The coating 28 is flexible and durable so the composite membrane 12 is quiet, comfortable, wash durable and has good "hand".

It is important that the composite membrane 12 remains air permeable after the oleophobic fluoropolymer solids coalesce. Depending on the material, pore size, pore volume, thickness, etc., of the porous membrane 16, some experimentation may be required to optimize the coating 28. The  
25 experimentation can address the diluted emulsion 80 with respect to solids concentration, solvent selected, etc., in order to obtain an oil- and water-repellent coating 28 that minimally influences

air-permeability, yet provides the desired level of oil- and water-repellency. The experimentation can also involve other methods of applying the diluted emulsion, removing the wetting agent and coalescing the oleophobic fluoropolymer solids.

#### TEST DESCRIPTIONS

##### 5 Moisture Vapor Transmission Rate

Moisture vapor transmission rates (MVTR) were measured using ASTM-E96-B Upright Cup Method. The test chamber was maintained at 90°F and 50% relative humidity.

##### Wetting Test

A challenge liquid, such as water, is sprayed or dropped onto the surface of a sample of test material to visually assess the wet state and the extent of infiltration of the liquid into the material. When wetted and penetrated by the test liquid, the samples generally change in appearance from opaque or semi-transparent to transparent.

Other test liquids that were used include 30, 40, 50, 60, 70, 80, 90 and 100% isopropyl alcohol (IPA) in tap water.

##### 15 Oil Penetration Test

A challenge oil is dropped onto the surface of a sample of test material to visually assess the wetting of the liquid into the material. When wetted by the test oil, the samples generally change in appearance from opaque or semi-transparent to transparent. The number reported is that of the highest test oil number, having the lowest surface tension  $\gamma_{LA}$  value, that did not wet the test specimen.

20 Test oils with numbers 1-8, as described in the AATCC Technical Manual were used.

##### Laundering Test

Test samples were placed in a test washing machine per AATCC 135 normal cotton cycle. The test samples are then removed from the washing machine, thoroughly rinsed with water to remove the detergent solution, and air-dried.

After drying, the test piece is tested for wetting by application of drops of isopropyl alcohol (IPA) to the surfaces of the test piece representative of both the inner and outer surfaces of the folded piece. The visual observations of the wetting test are reported below.

### Air Permeability Test

5 Air permeability is measured by a Frazier Air Permeability Tester per ASTM D737 or on a  
Textest FX 3300 Air Permeability Tester.

Without intending to limit the scope of the invention, the following examples demonstrate how the present invention may be practiced. Test results are provided below to demonstrate the experiments performed and the methodology used to direct the present invention.

10 Membrane Example 1

A microporous membrane 16 (manufactured by BHA Technologies, Inc. and designated QM006) made from expanded polytetrafluoroethylene material was used. The membrane 16 had an average pore size in the range of about 0.3 to 2.0 micron. The membrane 16 was about 0.001 inch thick. The membrane 16 is unsintered but may be partially sintered.

15 Coating Example 1

The unsintered membrane 16 described above was spray coated with an undiluted amount of Zonyl® 7040 emulsion. The emulsifiers were dried off and the treated membrane was tested. The treated membrane displayed no air permeability and low MVTR. The pores in the membrane were blinded.

20 Coating Example 2

Two unsintered membranes 16 described above were supported on wood hoops. The supported membranes were spray coated with the Zonyl® 7040 emulsion diluted in IPA at a ratio of 3:1, IPA to emulsion. It was surprisingly noticed that the emulsion was stable in the wetting agent and no precipitate resulted. The emulsifiers were dried off by the application of low heat for twenty to thirty minutes. The treated membranes were then heated in a forced-air oven at 150°C for thirty minutes to coalesce the oleophobic fluoropolymer solids. The treated membranes were tested. The

treated membranes displayed air permeabilities of 0.034 and 0.638 CFM per square foot. Many of the pores in the treated membranes were not blinded. The treated membrane would hold out 70% IPA and were slow to wet with 100% IPA. One of the treated membranes held out #8 test oil and the other held out #7 test oil.

5

## Coating Example 3

In an attempt to determine the efficacy of the coating, unsintered membranes 16 were supported on steel hoops. The supported membranes were spray coated with the Zonyl® 7040 emulsion diluted in IPA at a ratio of about 3:1, IPA to emulsion. Fugitive wetting agents were dried off by the application of low heat for three minutes. The treated membrane was heated to 150°C for thirty minutes to coalesce the solids onto the nodes and fibrils of the treated membranes. The treated membranes were tested and the results appear in the table below.

<u>sample #</u>	<u>Ctg Wt. (g/m<sup>2</sup>)</u>	<u>MVTR g/m<sup>2</sup>/d</u>	<u>Air Perm CFM</u>	<u>Holdout IPA%</u>
3-1	5.61	1340.5	0.878	70-80
3-2	6.06	1292.6	0.462	60-70
3-3	5.68	1296.8	0.721	70
3-4	4.91	1147.5	0.316	80
3-5	5.05	1366.7	0.297	70-80
3-6	4.89	1402	0.48	70
3-7	n/m	1397.1	0.207	60-70

## Coating Example 4

In an attempt to determine the effect of time to coalesce the oleophobic fluoropolymer solids, unsintered membranes described above were supported on steel hoops. The supported membranes were spray coated with the Zonyl® 7040 emulsion diluted in IPA at a ratio of about 3:1, IPA to emulsion. Fugitive wetting agents were dried over low heat ( about 65° to 75°C). The treated membranes were heated for the test times reported below to coalesce the solids onto the nodes and fibrils of the membranes. The treated membranes were tested and the results appear in the table below. After fifty laundering cycles, the laminated fabric held out 70% IPA when the membrane side of the two layer laminate was challenged.

<u>sample #</u>	<u>Ctg Wt</u>	<u>Cure Time</u>	<u>Holdout IPA</u>	<u>Test oil #</u>	<u>Air Perm</u>	<u>MVTR</u>
4-1	5.02 g/m <sup>2</sup>	5 min.	100%	8 (part wet)	0.258 CFM	1518 g/m <sup>2</sup> /day
4-2	4.59	10	100	8 (slow wet)	0.229	1541
4-3	4.62	15	100	7	0.242	1479
4-4	4.15	20	100	7	0.574	1491
4-5	3.99	25	100	8 (slow wet)	0.295	1560
4-6	5.29	30	100	8	0.277	1380
4-7	4.65	0	60	8	0.0893	1349
4-8	0	0	30-40	<1	2.17	

## Coating Example 5

In a further attempt to determine the effect of time to coalesce the oleophobic fluoropolymer solids, unsintered membranes described above were supported on steel hoops. The supported membranes were spray coated with the Zonyl® 7040 emulsion diluted in IPA at a ratio of about 3:1, IPA to emulsion. Fugitive wetting agent was dried off by the application of low heat for thirty minutes. The treated membrane was heated to 150°C as reported below to coalesce the solids onto the nodes and fibrils of the treated membranes. The treated membranes were tested and the results appear in the table below.

<u>sample #</u>	<u>Ctg Wt</u>	<u>Cure Time min.</u>	<u>Holdout IPA %</u>	<u>Test oil #</u>	<u>Air Perm</u>	<u>MVTR</u>
5-1	5.05 g/m <sup>2</sup>	5	100	8 (very slow wet)	0.156 CFM	1359 g/m <sup>2</sup> /day
5-2	5.21	10	100	8	0.202	1341
5-3	5.1	15	100	7-8 (8part wet)	0.221	1357
5-4	4.83	21	100	7 (8part wet)	0.056	1406
5-5	4.91	25	100	7 (8part wet)	0.149	1434
5-6	5.3	31	100	7 (8part wet)	0.204	1446

## Coating Example 6

In an attempt to determine the effect of fluoropolymer solids concentrations in the diluted emulsion, unsintered membranes described above were supported on steel hoops. The supported membranes were spray coated with the Zonyl® 7040 emulsion diluted in IPA at a ratio of about 3:1, IPA to emulsion. Fugitive wetting agent was dried off by the application of low heat for thirty minutes. The treated membrane with oleophobic fluoropolymer solids was heated to 150°C to

coalesce the solids onto the nodes and fibrils of the treated membranes. The treated membranes were tested and the results appear in the table below.

<u>Sample #</u>	<u>emulsion</u>	<u>Ctg. Wt.</u>	<u>Air Perm</u>	<u>test oil</u>	<u>70% IPA</u>	<u>100% IPA</u>	<u>holdout IPA%</u>	<u>MVTR</u>
6-1	20%	4.63 g/m <sup>2</sup>	0.627 CFM	#8	slow wet	pw	80	1453 g/m <sup>2</sup> /day
6-2	20%	4.68	0.33	8	slow wet	pw	90-100	1424
6-3	20%	4.56	0.417	6	slow wet	pw	50	1422
6-4	20%	4.06	0.499	6	slow wet	pw	50-60	1378
6-5	15%	3.96	0.298	6	spotty	pw	60	1381
6-6	15%	3.08	0.524	7	slow wet	pw	80-90	1433
6-7	15%	3.25	0.481	8	slow wet	pw	60-70	1384
6-8	15%	3.15	0.446	8	pass	wets	80	1376
6-9	10%	1.73	0.848	7	slow spotty	wets	70	1336
6-10	10%	2.07	0.474	8	slow spotty	wets	80	1355
6-11	10%	2.32	0.147	8	pass	wets	80	1332
6-13	5%	1.353	0.5225	8	slow wet	pw	80	1419
6-14	5%	0.7796	1.2	8	slow wet	wets	30	1383
6-15	5%	0.9472	0.901	5	spotty	wets	60-70	1406
6-16	5%	1.1897	0.702	4	part wet	wets	60	1441
Control		0	2.02	<1	wets	wets	<30	

#### Coating Example 7

- 5 In a further attempt to determine the effect of solids concentrations in the diluted emulsion, unsintered membranes described above were supported on steel hoops. The supported membranes were spray coated with the Zonyl<sup>®</sup> 7040 emulsion diluted in IPA at a ratio of about 3:1 IPA to emulsion. Fugitive wetting agent was dried off by the application of low heat for thirty minutes. The treated membrane with oleophobic fluoropolymer solids was heated to 150°C for three minutes to
- 10 coalesce the solids onto the nodes and fibrils of the treated membranes. The treated membranes were tested and the results appear in the table below.

<u>sample #</u>	<u>emulsion</u>	<u>Ctg. Wt.</u>	<u>Air Perm</u>	<u>test oil #</u>	<u>holdout IPA%</u>	<u>MVTR</u>
7-1	10%	2.49 g/m <sup>2</sup>	0.295	8	80	1480 g/m <sup>2</sup> /day
7-2	10%	2.29	0.37	7	90	1536
7-3	10%	2.15	0.44	7	90	1461
7-4	10%	2.04	0.586	7	90	1515
7-5	15%	2.42	0.428	8	90	1326
7-6	15%	2.59	0.566	7	80-90	1323
7-7	15%	3.05	0.496	7	90	1344
7-7	15%	2.68	0.346	8	80	1338
7-9	20%	3.34	0.13	8	90	1304
7-10	20%	4.11	0.0035	8	90	1354
7-11	20%	4.48	0.0086	8	100	1331
7-12	20%	4.16	0.0013	8	90	1357
7-13	25%	4.74	0.0651	8	90	1393
7-14	25%	5.96	0.0059	8	100	1399
7-15	25%	4.86	0.0005	8	100	1372
7-50-1		3.267	1.06	3	70	1391
7-50-2		3.461	0.903	2	60	1421
Control 1		0	1.84	<1	<30	1398
Control 2		0	1.31			

## Coating Example 8

In an attempt to determine the oleophobic fluoropolymer solids concentration limits,

- 5 unsintered membranes 16 described above were supported on steel hoops. The supported membranes were spray coated with the Zonyl<sup>®</sup> 7040 emulsion diluted in IPA at a ratio of about 3:1, IPA to emulsion. Fugitive wetting agents were dried off by the application of low heat for thirty minutes. The wetted membrane with oleophobic fluoropolymer solids was heated to 150°C for three minutes to coalesce the solids onto the nodes and fibrils of the treated membranes. The treated membranes were
- 10 tested, and were re-tested for IPA resistance after a previous test with IPA and the results appear in the table below.

<u>sample #</u>	<u>% solids</u>	<u>Ctg. Wt.</u>	<u>Air Perm</u>	<u>holdout IPA%</u>	<u>Hexane</u>	<u>IPA rewet</u>
8-1	30	5.247 g/m <sup>2</sup>	0.0108	100	wet	spot
8-2	40	6.033	0.0057	100	wet	slow wet
8-3	50	8.247	0.0015	100	part wet	slow wet
8-4	60	11.343	0.0005	100	part wet	impervious
8-5	70	15.38	0	100	part wet	impervious

## Coating Example 9

In a further attempt to determine the effect of oleophobic fluoropolymer solids concentrations, unsintered membranes described above were supported on steel hoops. The supported membranes were spray coated with the Zonyl® 7040 emulsion diluted in IPA at a ratio of about 3:1, IPA to emulsion. Fugitive wetting agents were air dried. The treated membrane with oleophobic fluoropolymer solids was heated to 150°C for three to five minutes to coalesce the solids onto the nodes and fibrils of the treated membranes. The treated membranes were tested and the results appear in the table below. It appears that the lower the oleophobic fluoropolymer solids the less blocking of the pores occurs.

<u>sample #</u>	<u>% solids</u>	<u>air perm</u>	<u>holdout IPA %</u>	<u>MVTR</u>
9-1	20	0.569 CFM	60	1515 g/m <sup>2</sup> /day
9-2	20	0.311	80-90	1535
9-3	20	0.14	60-70	1554
9-4	25	0.191	80	1491
9-5	25	0.02	70	1438
9-6	25	0.117	60	1367
9-7	30	0.443	60-70	1371
9-8	30	0.006	50-60	1175
9-9	30	0.044	70-80	1394
Control	no treat	2.77	40	

## Coating Example 10

In an attempt to investigate the feasibility of other potential treatments and wetting agents that might work, Zonyl® 7040 emulsion was diluted in acetone at a ratio of about 4:1 of test wetting agent to emulsion in a jar. When the diluted emulsion was mixed, it appeared to be flocculated as it had a chunky/soupy appearance. The diluted emulsion was applied to a membrane supported on a steel hoop. The diluted emulsion wet the membrane with difficulty. The membrane had many spots and areas that were not wetted out. The membrane was heated for 3 min at 150° C.

## Coating Examples 11

In a further attempt to investigate the feasibility of other potential treatments and wetting agents that might work, several blends of chemicals and solvents were tested in a watch glass. The procedure was to add two drops of DWR test treatment to a watch glass. Twelve drops of test wetting

agent were added to the DWR test treatment in the watch glass. The resulting blend was checked for signs of homogeneous solution, coagulation or flocculation. The results are listed below.

<u>Treatment</u>	<u>Wetting Agent</u>	<u>Result</u>
FC®-5102	acetone	very badly flocculated - has grainy appearance
Forapearle® 503	acetone	flocculated, but very tiny "grains" on glass.
Milliguard® 345	acetone	badly flocculated
Milliguard® 345	IPA	Flocculated - has very fine particle size

### Coating Examples 13

5 In another attempt to investigate the feasibility of other potential DWR treatments that might work, several blends of chemicals were tested in a jar. Each DWR treatment was diluted in IPA. All blends were sprayed out at 3.5% solids to "normalize" each material supplied at different solids levels. All membranes were "cured" for 3 min. at 150 C. The results are listed below.

10 13-1 Upon diluting Zonyl® FMX (manufactured by du Pont and available from CIBA) with IPA, the solids coagulated out of solution. After standing, a clear liquid layer appeared on top. This seems to indicate the emulsion settling out. When the blend was sprayed onto membranes and the solids coalesced or cured, no air permeability was recorded and IPA% hold out was low.

15 13-2 Upon diluting Zonyl® 6700 (manufactured by du Pont and available from CIBA) with IPA, the solids immediately coagulated and seeded out. The blend was sprayed onto the membrane and cured, the membrane took on a matte (flat) appearance. Low air permeability was recorded and slightly better IPA% hold out than example 13-1 was recorded.

20 13-3 Zonyl® 8300 (manufactured by du Pont and available from CIBA) was diluted with IPA. No settling was noted, but some seedy looking precipitate was seen on the walls of the jar. The blend was sprayed onto the membrane and cured. Low air permeability was observed and good IPA resistance was recorded.

13-4 Forapearle® 503 (available from Elf Atochem) was diluted with IPA. Some precipitated solids were noted on the sides of the jar, but over not as bad as the previous examples (13-1 to 13-3). Coated membranes had mixed IPA% resistance of an average of about 40%, but showed 100% in spots.

13-5 FC®-5102 V (available from 3M®) was diluted with IPA. Much flocculation and seeding occurred. The coated membrane had matted look. IPA hold out resistance was fair (70-80%) with no air permeability.

13-6 Scotchban® FC®-829A (available from 3M®) was diluted with IPA. Scotchban® FC®-829A is an IPA soluble solution, not an emulsion. Air permeability was good. IPA hold out resistance was low. Oil penetration resistance was high. These coatings are known to have poor wash durability.

13-7 Scotchban® FC®-807 (available from 3M) was diluted with IPA. Scotchban® FC®-807 is an IPA soluble solution, not an emulsion. Air permeability was good. IPA hold out resistance was low. Oil penetration resistance was high.

#### Coating Examples 14

In a further attempt to investigate the feasibility of other potential treatments and wetting agents that might work, several blends of chemicals and solvents were tested in a watch glass. The procedure was to add two drops of DWR test treatment to a watch glass. Twelve drops of IPA were added to the DWR test treatment in the watch glass. The combination was stirred with a wood splinter. The resulting blend was checked for signs of homogeneous solution, coagulation or flocculation. The results are listed below.

<u>Treatment</u>	<u>Result</u>
Zonyl® FMX	appeared stable when mixed in watch glass
Zonyl® 6700	had a sandy, seedy particulate that fell out upon stirring
Zonyl® 8300	some precipitate noted
Forapearle 503	some precipitate and flocculation noted
FC-5102	extreme flocculation observed in watch glass
Scotchban® FC-829A	soluble in IPA
Scotchban® FC-807	soluble in IPA

If the treatment did not appear to be soluble in IPA, it was deemed a failure and no longer considered as a potential candidate to treat to coat an ePTFE membrane. If treatment failed, no other experiments were conducted on that treatment.

It is important to remember that comfort of the user of the composite membrane 12 is the prime test criteria and is difficult to quantify. However, it is believed that due to the increased air

permeability of the composite membrane 12 according to the present invention user comfort is greater than heretofore known for an oleophobic, moisture vapor transmissive, wind and liquid penetration resistant membrane. From the above description of preferred embodiments of the invention, those skilled in the art will perceive improvements, changes and modifications. Such improvements, changes and modifications within the skill of the art are intended to be covered by the appended claims.

Having described at least one preferred embodiment of the invention, what is claimed is:

1. A method of treating a membrane, said method comprising the steps of:  
providing a membrane with surfaces that define a plurality of pores extending through the membrane;  
providing an emulsion of an oleophobic fluoropolymer;  
5 diluting the emulsion of the oleophobic fluoropolymer with a water-miscible wetting agent;  
wetting surfaces which define the pores in the membrane with the diluted emulsion of the oleophobic fluoropolymer;  
removing the wetting agent from the membrane; and  
coalescing solids in the emulsion of the oleophobic fluoropolymer on surfaces that define  
10 pores in the membrane.
2. The method of claim 1 wherein said step of providing a membrane comprises providing a membrane made from expanded polytetrafluoroethylene.
3. The method of claim 1 wherein said step of providing a membrane comprises providing a microporous membrane.
4. The method of claim 1 wherein said diluting step comprises diluting the oleophobic fluoropolymer in a wetting agent so the diluted emulsion has a surface tension and relative contact angle such that the diluted emulsion is capable of wetting surfaces defining the pores in the membrane.
5. The method of claim 1 wherein said step of providing the emulsion of an oleophobic fluoropolymer comprises providing an acrylic-based polymer with fluorocarbon side chains.

6. The method of claim 5 wherein said step of providing an emulsion of acrylic-based polymer with fluorocarbon side chains comprises providing a perfluoroalkyl acrylic copolymer.
7. The method of claim 6 wherein said step of providing a perfluoroalkyl acrylic copolymer comprises providing an emulsion of perfluoroalkyl acrylic copolymer solids in a water-miscible solvent.
8. The method of claim 1 wherein said step of diluting the emulsion of oleophobic fluoropolymer with a water-miscible wetting agent comprises diluting the emulsion at a ratio of water-miscible wetting agent to emulsion in a range of 1:5 to 20:1.
9. The method of claim 1 wherein said step of diluting the emulsion of oleophobic fluoropolymer with a water-miscible wetting agent comprises diluting the emulsion in a material selected from the group including ethanol, isopropyl alcohol, methanol, n-propanol, n-butanol, N-N-dimethylformamide, methyl ethyl ketone and water soluble e- and p- series glycol ethers.
10. The method of claim 1 wherein said coalescing step comprises heating the treated membrane to coalesce oleophobic fluoropolymer solids on surfaces defining the pores in the membrane without completely blocking the pores.
11. A method of treating a membrane, said method comprising the steps of:
- providing a membrane with a node and fibril structure of which surfaces of the nodes and fibrils define a plurality of pores extending through the membrane;
  - providing a water-miscible emulsion of perfluoroalkyl acrylic copolymer solids in a water-miscible solvent, the emulsion has surface tension and relative contact angle properties such that the emulsion is incapable of wetting pores in the membrane;

diluting the emulsion with a water-miscible wetting agent selected from the group including ethanol, isopropyl alcohol, methanol, n-propanol, n-butanol, N-N-dimethylformamide, methyl ethyl ketone and water soluble e- and p- series glycol ethers to provide a diluted emulsion that has surface tension and relative contact angle properties such that the emulsion is capable of wetting pores in the membrane;

wetting surfaces of the nodes and fibrils of the membrane with the diluted emulsion;  
removing the wetting agent from the membrane; and  
coalescing the perfluoroalkyl acrylic copolymer solids onto surfaces of the nodes and fibrils without completely blocking pores in the membrane by heating the wetted membrane.

12. The method of claim 11 wherein said step of providing a membrane comprises providing a membrane made from expanded polytetrafluoroethylene.

13. The method of claim 11 wherein said diluting step comprises diluting the emulsion at a ratio of wetting agent to emulsion in the range of 1:5 to 20:1.

14. A composite membrane comprising:

a membrane having a structure of nodes connected by fibrils in which surfaces of said nodes and fibrils define a plurality of interconnecting pores extending through said membrane and between major sides of said membrane;

5 said membrane being moisture vapor transmissive, air permeable, wind and liquid penetration resistant and made from a material tending to absorb oils and contaminating agents; and

a coating disposed on surfaces of said nodes and fibrils, said conformal coating comprising an acrylic-based polymer with fluorocarbon side chains;

said coating coalesced on surfaces of said nodes and fibrils to provide oil and surfactant resistance to said composite membrane without completely blocking the pores in said membrane.

15. The composite membrane of claim 14 wherein said membrane is made from expanded polytetrafluoroethylene.

16. The composite membrane of claim 14 wherein said acrylic-based polymer with fluorocarbon side chains comprises a perfluoroalkyl acrylic copolymer.

17. The composite membrane of claim 14 wherein said side chains extend in a direction away from said surfaces of said nodes and fibrils.

18. A composite membrane comprising:

a membrane having a structure of nodes and fibrils in which surfaces of said nodes and fibrils define a plurality of interconnecting pores extending through said membrane and between major sides  
5 of said membrane;

said membrane made from a polytetrafluoroethylene material which tends to absorb oils and certain contaminating surfactants, said membrane being moisture vapor transmissive, gas permeable, and wind and liquid penetration resistant; and

a coating disposed on surfaces of said nodes and fibrils defining the interconnecting passages  
10 in said membrane, said coating comprising an acrylic-based polymer with fluorocarbon side chains;

said coating coalesced on surfaces of said nodes and fibrils to provide oil and surfactant resistance to said composite membrane without completely blocking pores in said membrane, said side chains extending in a direction away from said surfaces of said nodes and said fibrils.

19. The composite membrane of claim 18 wherein said acrylic-based polymer with fluorocarbon side chains comprises a perfluoroalkyl acrylic copolymer.

**AMENDED CLAIMS**

[received by the International Bureau on 3 April 2000 (03.04.00);  
original claims 1,4-9,11,13-14 and 18 amended; new claim 20 added;  
remaining claims unchanged (5 pages)]

Having described at least one preferred embodiment of the invention, what is claimed is:

1. A method of treating a membrane, said method comprising the steps of:

providing a membrane with surfaces that define a plurality of pores extending through the

5 membrane;

providing a dispersion of an oleophobic fluoropolymer;

diluting the dispersion of the oleophobic fluoropolymer with a water-miscible wetting agent;

wetting surfaces which define the pores in the membrane with the diluted dispersion of the  
oleophobic fluoropolymer;

10 removing the wetting agent from the membrane; and

coalescing solids in the dispersion of the oleophobic fluoropolymer on surfaces that define  
pores in the membrane.

2. The method of claim 1 wherein said step of providing a membrane comprises providing a

15 membrane made from expanded polytetrafluoroethylene.

3. The method of claim 1 wherein said step of providing a membrane comprises providing a  
microporous membrane.

- 20 4. The method of claim 1 wherein said diluting step comprises diluting the oleophobic  
fluoropolymer in a wetting agent so the diluted dispersion has a surface tension and relative contact  
angle such that the diluted dispersion is capable of wetting surfaces defining the pores in the  
membrane.

- 25 5. The method of claim 1 wherein said step of providing the dispersion of an oleophobic  
fluoropolymer comprises providing an acrylic-based polymer with fluorocarbon side chains.

6. The method of claim 5 wherein said step of providing a dispersion of acrylic-based polymer with fluorocarbon side chains comprises providing a perfluoroalkyl acrylic copolymer.

7. The method of claim 6 wherein said step of providing a perfluoroalkyl acrylic copolymer  
5 comprises providing a dispersion of perfluoroalkyl acrylic copolymer solids in a water-miscible solvent.

8. The method of claim 1 wherein said step of diluting the dispersion of oleophobic fluoropolymer with a water-miscible wetting agent comprises diluting the dispersion at a ratio of  
10 water-miscible wetting agent to emulsion in a range of 1:5 to 20:1.

9. The method of claim 1 wherein said step of diluting the dispersion of oleophobic fluoropolymer with a water-miscible wetting agent comprises diluting the dispersion in a material selected from the group including ethanol, isopropyl alcohol, methanol, n-propanol, n-butanol,  
15 N-N-dimethylformamide, methyl ethyl ketone and water soluble e- and p- series glycol ethers.

10. The method of claim 1 wherein said coalescing step comprises heating the treated membrane to coalesce oleophobic fluoropolymer solids on surfaces defining the pores in the membrane without completely blocking the pores.

20 11. A method of treating a membrane, said method comprising the steps of:  
providing a membrane with a node and fibril structure of which surfaces of the nodes and fibrils define a plurality of pores extending through the membrane;  
providing a dispersion of perfluoroalkyl acrylic copolymer solids in a water-miscible solvent,  
25 the dispersion having surface tension and relative contact angle properties such that the dispersion is incapable of wetting pores in the membrane;

diluting the dispersion with a water-miscible wetting agent selected from the group including ethanol, isopropyl alcohol, methanol, n-propanol, n-butanol, N-N-dimethylformamide, methyl ethyl ketone and water soluble e- and p- series glycol ethers to provide a diluted dispersion that has surface tension and relative contact angle properties such that the dispersion is capable of wetting pores in the membrane;

wetting surfaces of the nodes and fibrils of the membrane with the diluted dispersion;

removing the wetting agent from the membrane; and

coalescing the perfluoroalkyl acrylic copolymer solids onto surfaces of the nodes and fibrils without completely blocking pores in the membrane by heating the wetted membrane.

12. The method of claim 11 wherein said step of providing a membrane comprises providing a membrane made from expanded polytetrafluoroethylene.

13. The method of claim 11 wherein said diluting step comprises diluting the dispersion at a ratio of wetting agent to dispersion in the range of 1:5 to 20:1.

14. A composite membrane comprising:

a membrane having a structure of nodes connected by fibrils in which surfaces of said nodes and fibrils define a plurality of interconnecting pores extending through said membrane and between major sides of said membrane;

said membrane being moisture vapor transmissive, air permeable, wind and liquid penetration resistant and made from a material tending to absorb oils and contaminating agents; and

a conformal coating disposed on surfaces of said nodes and fibrils, said conformal coating comprising an acrylic-based polymer with fluorocarbon side chains applied from a polymer

dispersion diluted with a water-miscible wetting agent;

said coating coalesced on surfaces of said nodes and fibrils to provide oil and surfactant resistance to said composite membrane without completely blocking the pores in said membrane.

15. The composite membrane of claim 14 wherein said membrane is made from expanded  
5 polytetrafluoroethylene.

16. The composite membrane of claim 14 wherein said acrylic-based polymer with fluorocarbon side chains comprises a perfluoroalkyl acrylic copolymer.

10 17. The composite membrane of claim 14 wherein said side chains extend in a direction away from said surfaces of said nodes and fibrils.

18. A composite membrane comprising:

15 a membrane having a structure of nodes and fibrils in which surfaces of said nodes and fibrils define a plurality of interconnecting pores extending through said membrane and between major sides of said membrane;

said membrane made from a polytetrafluoroethylene material which tends to absorb oils and certain contaminating surfactants, said membrane being moisture vapor transmissive, gas permeable, and wind and liquid penetration resistant; and

20 a conformal coating disposed on surfaces of said nodes and fibrils defining the interconnecting passages in said membrane, said conformal coating comprising an acrylic-based polymer with fluorocarbon side chains applied from a polymer dispersion diluted with a water-miscible wetting agent;

25 said coating coalesced on surfaces of said nodes and fibrils to provide oil and surfactant resistance to said composite membrane without completely blocking pores in said membrane, said side chains extending in a direction away from said surfaces of said nodes and said fibrils.

19. The composite membrane of claim 18 wherein said acrylic-based polymer with fluorocarbon side chains comprises a perfluoroalkyl acrylic copolymer.

5 20. The composite membrane of claim 14 wherein said membrane is made from expanded polytetrafluoroethylene.

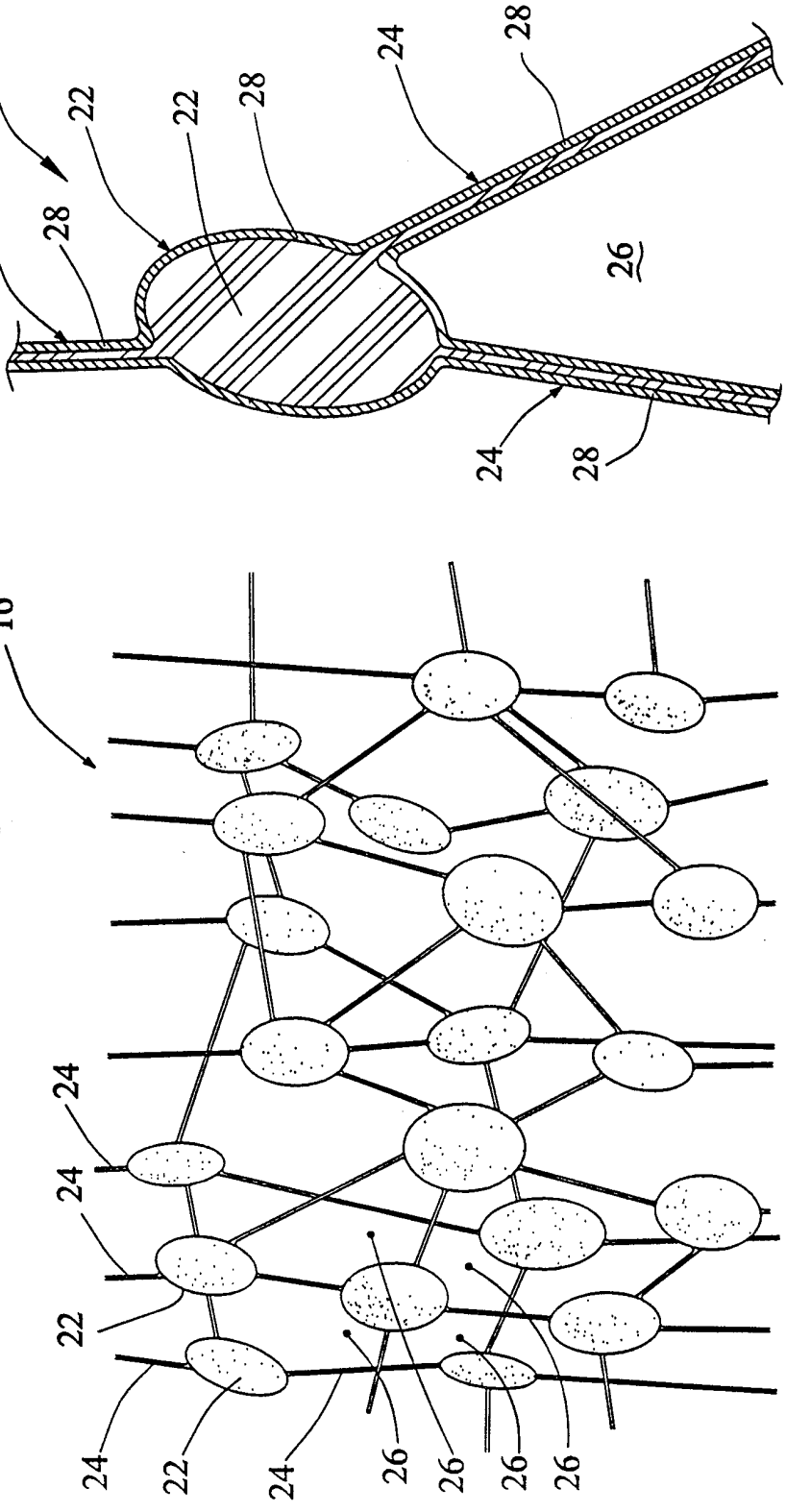
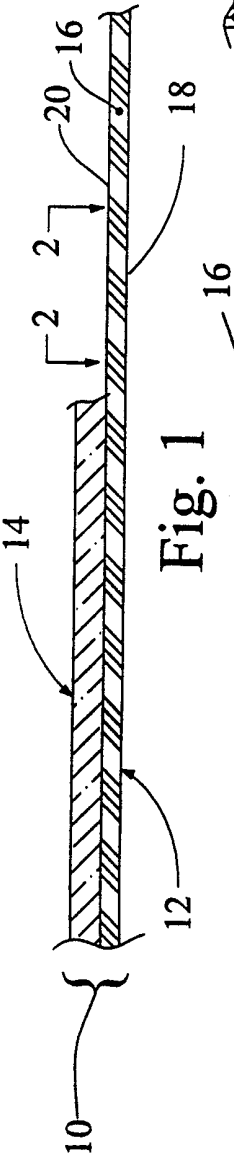
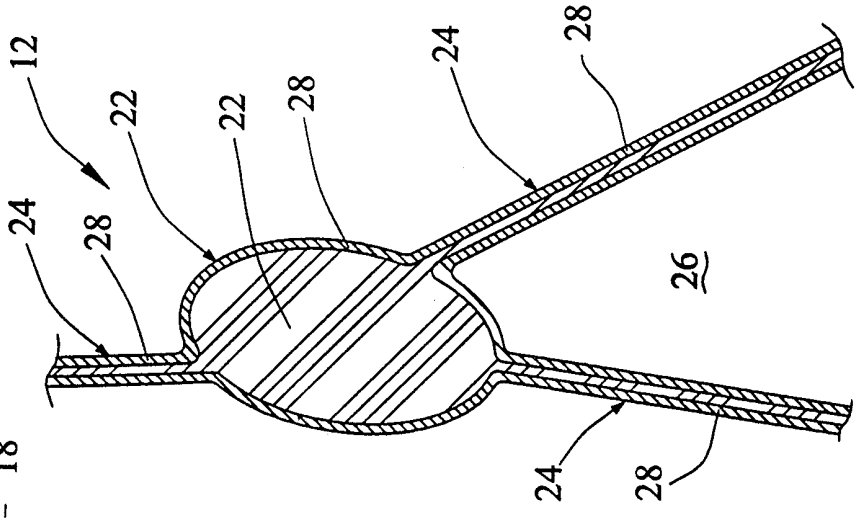
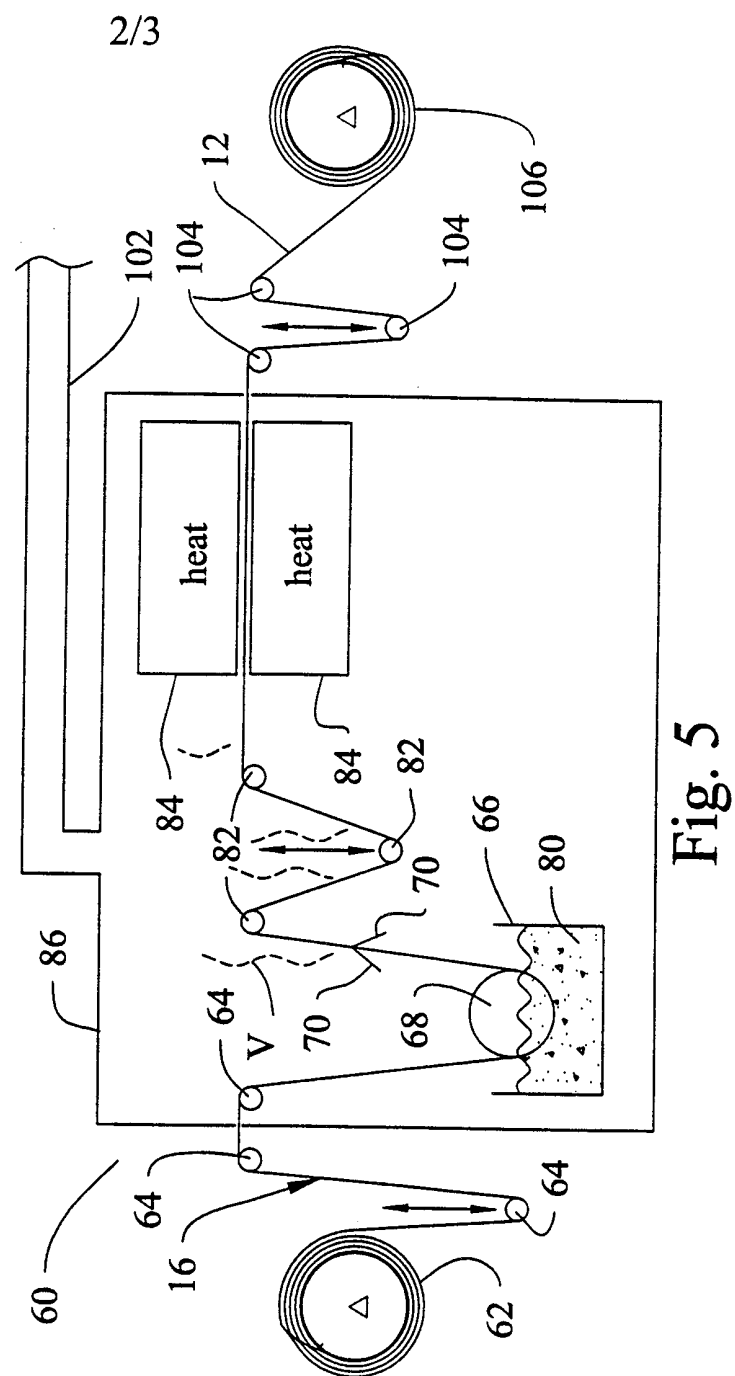
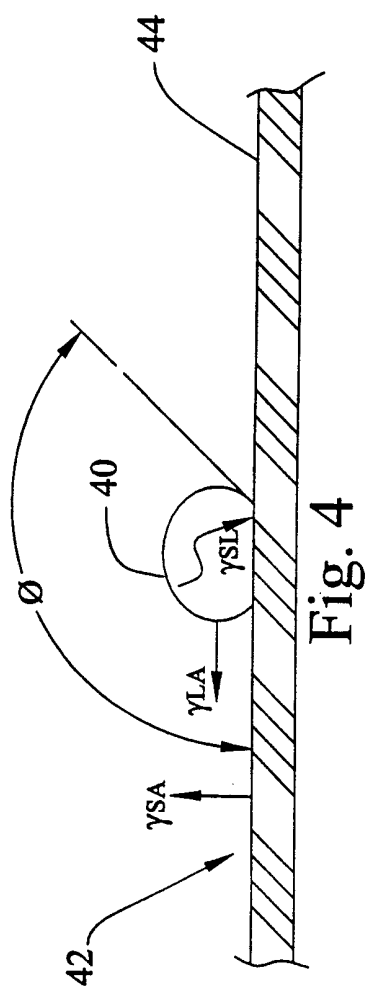

Fig. 3





3/3

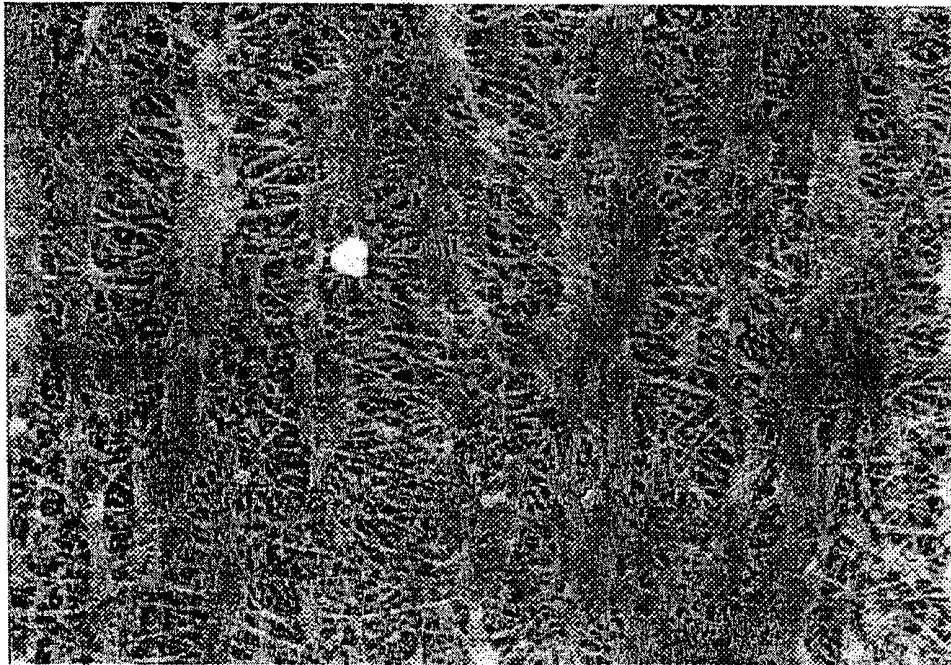

Fig. 6



Fig. 7

# INTERNATIONAL SEARCH REPORT

International Application No

PCT/US 99/18870

## A. CLASSIFICATION OF SUBJECT MATTER

IPC 7 B01D67/00 B01D71/36 D06M15/277

According to International Patent Classification (IPC) or to both national classification and IPC

## B. FIELDS SEARCHED

Minimum documentation searched (classification system followed by classification symbols)

IPC 7 B01D D06M

Documentation searched other than minimum documentation to the extent that such documents are included in the fields searched

Electronic data base consulted during the international search (name of data base and, where practical, search terms used)

## C. DOCUMENTS CONSIDERED TO BE RELEVANT

Category *	Citation of document, with indication, where appropriate, of the relevant passages	Relevant to claim No.
X	WO 95 26881 A (GORE & ASS) 12 October 1995 (1995-10-12) cited in the application page 3, line 32 -page 7, line 17 page 8, line 3 - line 7 page 11, line 30 -page 13, line 5 ---	1-19
X	WO 94 22928 A (GORE & ASS) 13 October 1994 (1994-10-13) page 3, line 2 - line 16 page 3, line 25 -page 6, line 21; examples 1-13 ---	1-19
X	US 5 342 434 A (WU HUEY S) 30 August 1994 (1994-08-30) column 1, line 20 - line 32 column 2, line 64 -column 3, line 33; examples 1-3 --- -/--	1-4,8,10

☒ Further documents are listed in the continuation of box C.

☒ Patent family members are listed in annex.

\* Special categories of cited documents:

"A" document defining the general state of the art which is not considered to be of particular relevance

"E" earlier document but published on or after the international filing date

"L" document which may throw doubts on priority claim(s) or which is cited to establish the publication date of another citation or other special reason (as specified)

"O" document referring to an oral disclosure, use, exhibition or other means

"P" document published prior to the international filing date but later than the priority date claimed

"T" later document published after the international filing date or priority date and not in conflict with the application but cited to understand the principle or theory underlying the invention

"X" document of particular relevance; the claimed invention cannot be considered novel or cannot be considered to involve an inventive step when the document is taken alone

"Y" document of particular relevance; the claimed invention cannot be considered to involve an inventive step when the document is combined with one or more other such documents, such combination being obvious to a person skilled in the art.

"&" document member of the same patent family

Date of the actual completion of the international search

21 January 2000

Date of mailing of the international search report

03/02/2000

Name and mailing address of the ISA

European Patent Office, P.B. 5818 Patentlaan 2  
NL - 2280 HV Rijswijk  
Tel. (+31-70) 340-2040, Tx. 31 651 epo nl,  
Fax: (+31-70) 340-3016

Authorized officer

Edmueller, P

# INTERNATIONAL SEARCH REPORT

International Application No

PCT/US 99/18870

## C.(Continuation) DOCUMENTS CONSIDERED TO BE RELEVANT

Category	Citation of document, with indication, where appropriate, of the relevant passages	Relevant to claim No.
X	WO 94 13385 A (GORE & ASS) 23 June 1994 (1994-06-23) page 1, line 4 - line 7 page 2, line 33 -page 5, line 10; examples 1,2 ---	1-4,8-10
X	WO 91 01791 A (GELMAN SCIENCES TECHNOLOGY INC) 21 February 1991 (1991-02-21) cited in the application page 7, line 18 -page 8, line 28 page 14, line 5 -page 20, line 18 page 41, line 6 - line 8; table 5 ---	14-19
X	EP 0 641 594 A (ASAHI GLASS CO LTD ;GORE & ASS (US)) 8 March 1995 (1995-03-08) page 2, line 3 - line 6 page 2, line 51 - line 58 page 3, line 32 - line 35 page 3, line 55 -page 6, line 21 page 7, line 33 -page 8, line 16; examples 5,7,9,10,12,14,15,17; tables 3-8 -----	14-19

# INTERNATIONAL SEARCH REPORT

Information on patent family members

International Application No

PCT/US 99/18870

Patent document cited in search report	Publication date	Patent family member(s)	Publication date
WO 9526881 A	12-10-1995	US 5376441 A	27-12-1994
		US 5460872 A	24-10-1995
		US 5539072 A	23-07-1996
		AU 696953 B	24-09-1998
		AU 1835495 A	23-10-1995
		CA 2183345 A	12-10-1995
		CN 1144504 A	05-03-1997
		DE 69504321 D	01-10-1998
		DE 69504321 T	07-01-1999
		EP 0752929 A	15-01-1997
		GB 2302061 A,B	08-01-1997
		GB 2322330 A,B	26-08-1998
		JP 9511461 T	18-11-1996
		NL 9520021 T	03-03-1997
WO 9422928 A	13-10-1994	AT 179187 T	15-05-1999
		AU 4688397 A	12-02-1998
		AU 681598 B	04-09-1997
		AU 4930693 A	24-10-1994
		CA 2156527 A,C	13-10-1994
		DE 4397309 T	27-06-1996
		DE 69324605 D	27-05-1999
		DE 69324605 T	26-08-1999
		EP 0690881 A	10-01-1996
		EP 0856262 A	05-08-1998
		GB 2291063 A,B	17-01-1996
		HU 72424 A,B	29-04-1996
		JP 8511040 T	19-11-1996
		SE 9503228 A	18-09-1995
		US 5376441 A	27-12-1994
		US 5385694 A	31-01-1995
		US 5539047 A	23-07-1996
		US 5460872 A	24-10-1995
		US 5539072 A	23-07-1996
US 5342434 A	30-08-1994	US 5286279 A	15-02-1994
		FR 2699185 A	17-06-1994
WO 9413385 A	23-06-1994	FR 2713230 A	09-06-1995
		US 5242747 A	07-09-1993
		AU 4389293 A	04-07-1994
		CA 2150466 A,C	23-06-1994
		EP 0673278 A	27-09-1995
		IT T0930941 A	14-06-1993
		DE 69304346 D	02-10-1996
		DE 69304346 T	16-01-1995
		JP 8505885 T	25-06-1996
WO 9101791 A	21-02-1991	AT 130213 T	15-12-1995
		CA 2064002 A	25-01-1991
		DE 69023650 D	21-12-1995
		DE 69023650 T	21-11-1996
		EP 0484462 A	13-05-1992
		ES 2082006 T	16-03-1996
		JP 6104754 B	21-12-1994
		JP 4506982 T	03-12-1992
		US 5156780 A	20-10-1992

# INTERNATIONAL SEARCH REPORT

Information on patent family members

International Application No

PCT/US 99/18870

Patent document cited in search report	Publication date	Patent family member(s)	Publication date
EP 0641594 A	08-03-1995	JP 2854223 B	03-02-1999
		JP 7126428 A	16-05-1995
		AU 675567 B	06-02-1997
		AU 7281394 A	23-03-1995
		CA 2117675 A	09-03-1995
		US 5462586 A	31-10-1995
<hr/>			