



US 20100279876A1

(19) **United States**

(12) **Patent Application Publication**
Albertson et al.

(10) **Pub. No.: US 2010/0279876 A1**

(43) **Pub. Date: Nov. 4, 2010**

(54) **DETECTION OF NUCLEIC ACID SEQUENCE
DIFFERENCES BY COMPARATIVE
GENOMIC HYBRIDIZATION**

(75) Inventors: **Donna G. Albertson**, Lafayette,
CA (US); **Daniel Pinkel**, Lafayette,
CA (US); **Jane Fridyland**, San
Francisco, CA (US); **Bing Huey**,
San Francisco, CA (US); **Antoine
Snijders**, Antioch, CA (US); **Joe W.
Gray**, San Francisco, CA (US);
Anne Kallioniemi, Tampere (FI);
Olli-Pekka Kallioniemi, Tampere
(FI); **Frederic Waldman**, San
Francisco, CA (US)

Correspondence Address:

Weaver Austin Villeneuve & Sampson LLP
P.O. BOX 70250
OAKLAND, CA 94612-0250 (US)

(73) Assignee: **THE REGENTS OF THE
UNIVERSITY OF
CALIFORNIA**, Oakland, CA (US)

(21) Appl. No.: **12/405,867**

(22) Filed: **Mar. 17, 2009**

Related U.S. Application Data

(63) Continuation of application No. 11/060,644, filed on
Feb. 16, 2005, now Pat. No. 7,534,567.

(60) Provisional application No. 60/545,429, filed on Feb.
17, 2004.

Publication Classification

(51) **Int. Cl.**
C40B 30/00 (2006.01)

(52) **U.S. Cl.** **506/7**

(57) **ABSTRACT**

The present invention provides a method of detecting nucle-
otide sequence differences between two nucleic acid samples.
The method employs a comparative genomic hybridization
(CGH) technique to analyze the sequence differences
between the samples. This method permits the identification
of small sequence differences (e.g., sequence divergence of
1% or less) in nucleic acid samples of high complexity (e.g.,
an entire genome).

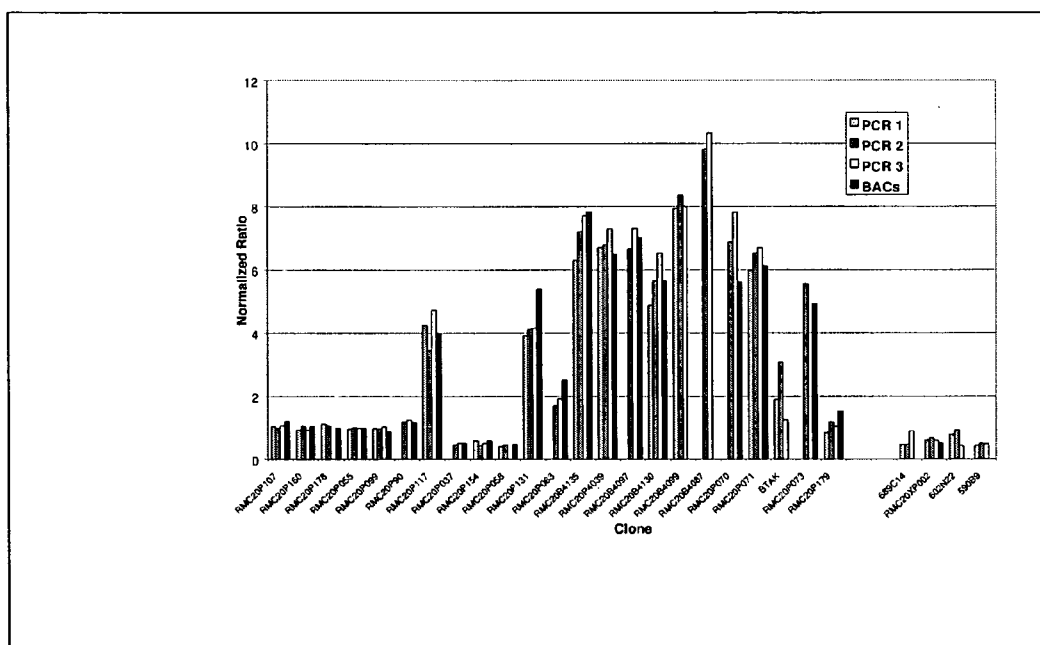
**Fig. 1**

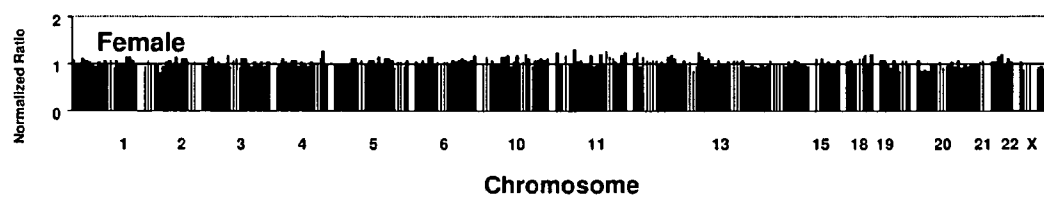
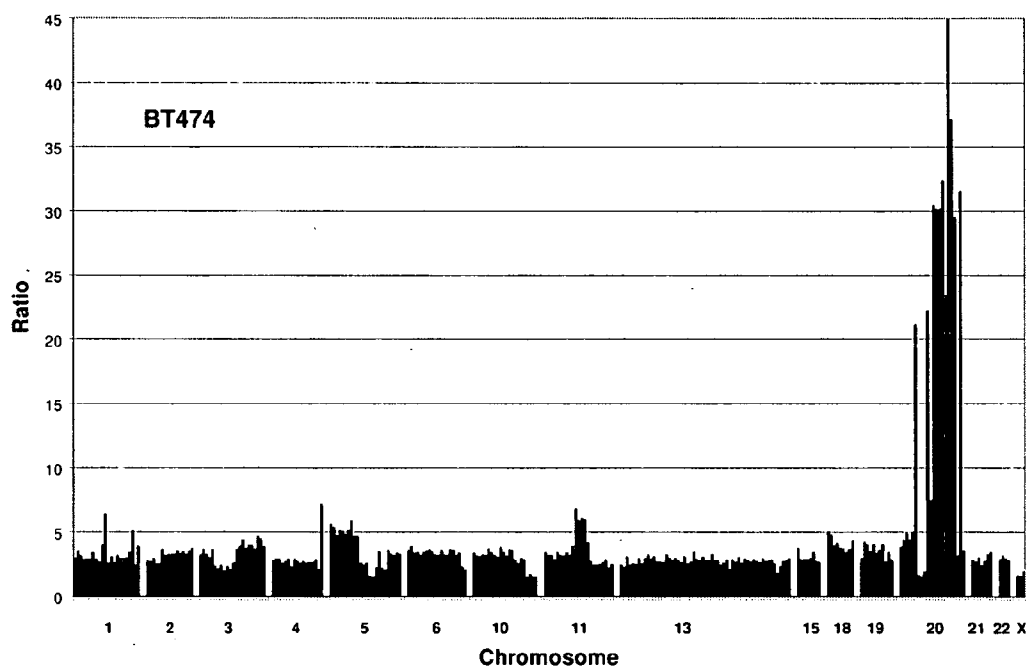
**A****B****Fig. 2**

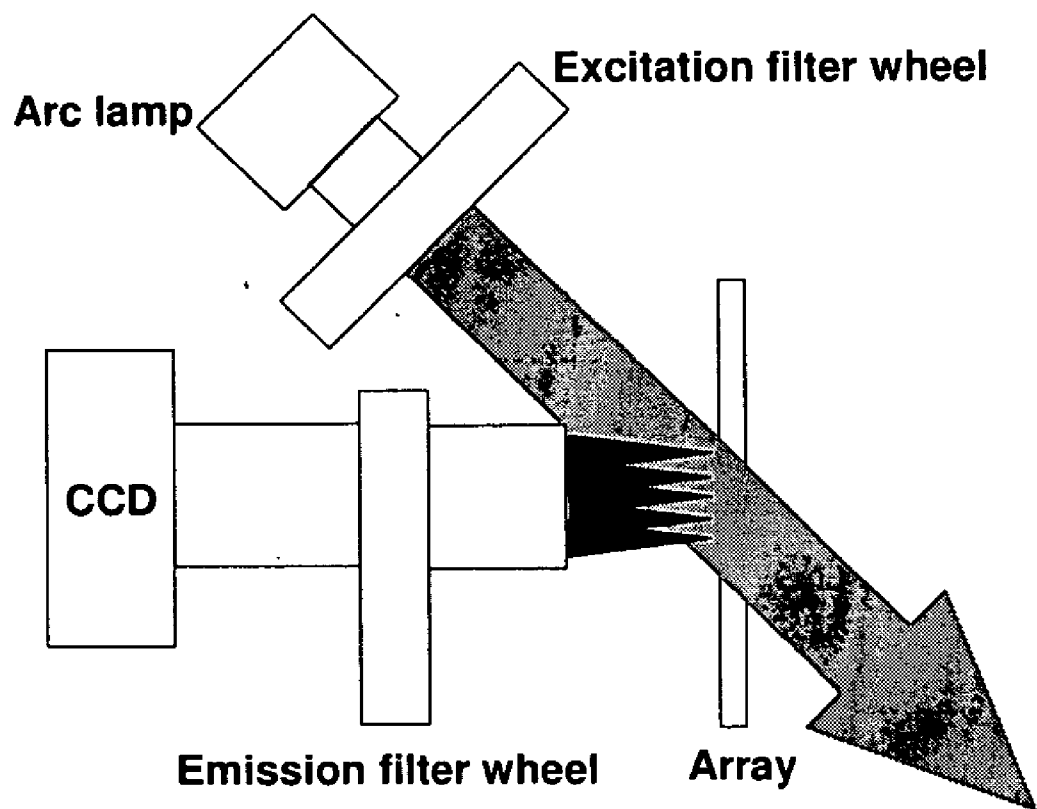

Fig. 3

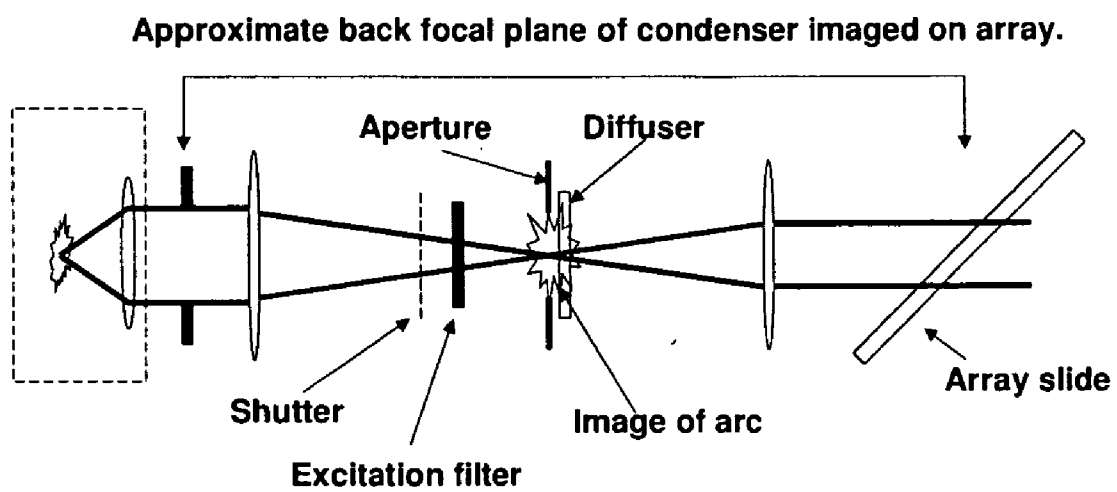

Fig. 4

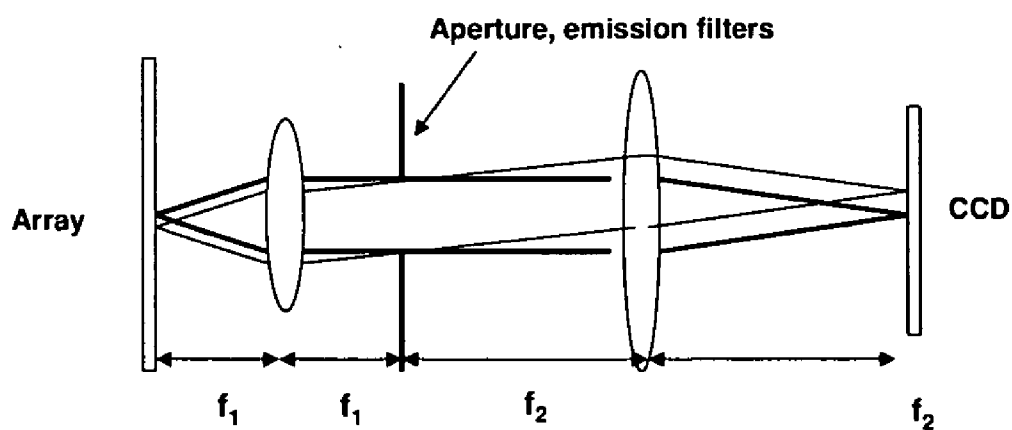
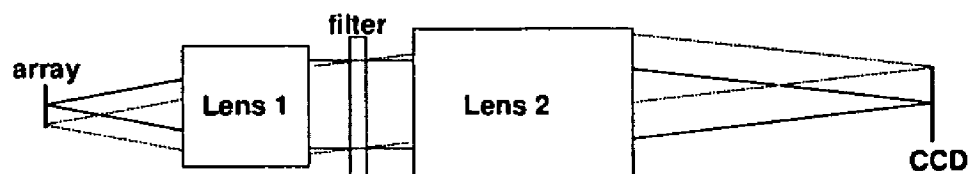

Fig. 5



Telecentric Optical Design, 2 X Magnification

First lens	75 mm fl
Second lens	150 mm fl
Corrected spectral range	460 - 750 nm
Aperture	32 mm max, NA ~ 0.2
Object field	18 mm dia (12.5 mm square array)
Image field	36 mm dia (25 mm square CCD)

Use of two 150 mm fl lenses ➡ 1 X Magnification, 36 mm dia object

Fig. 6

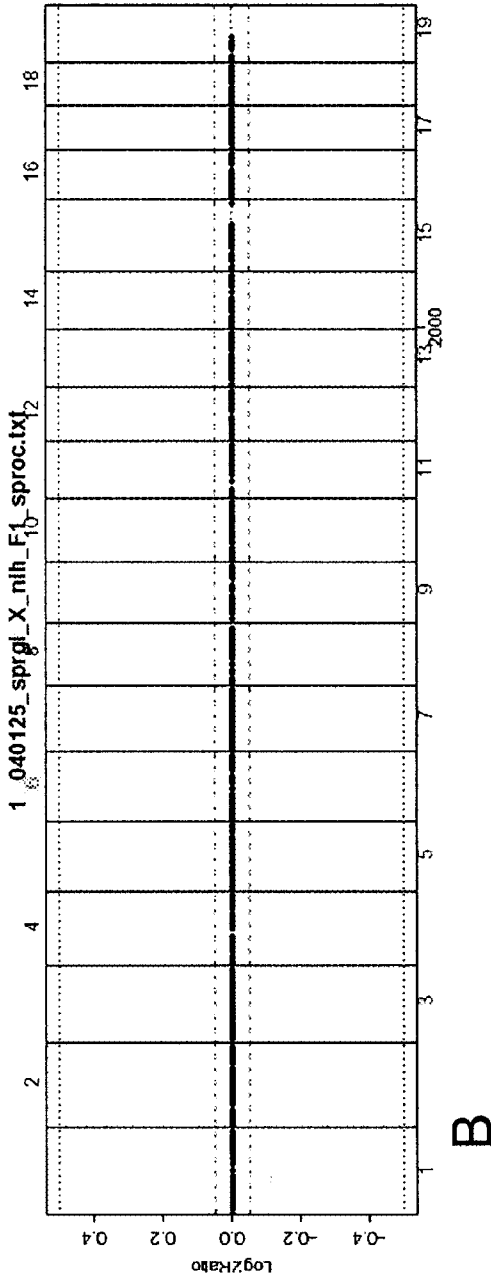
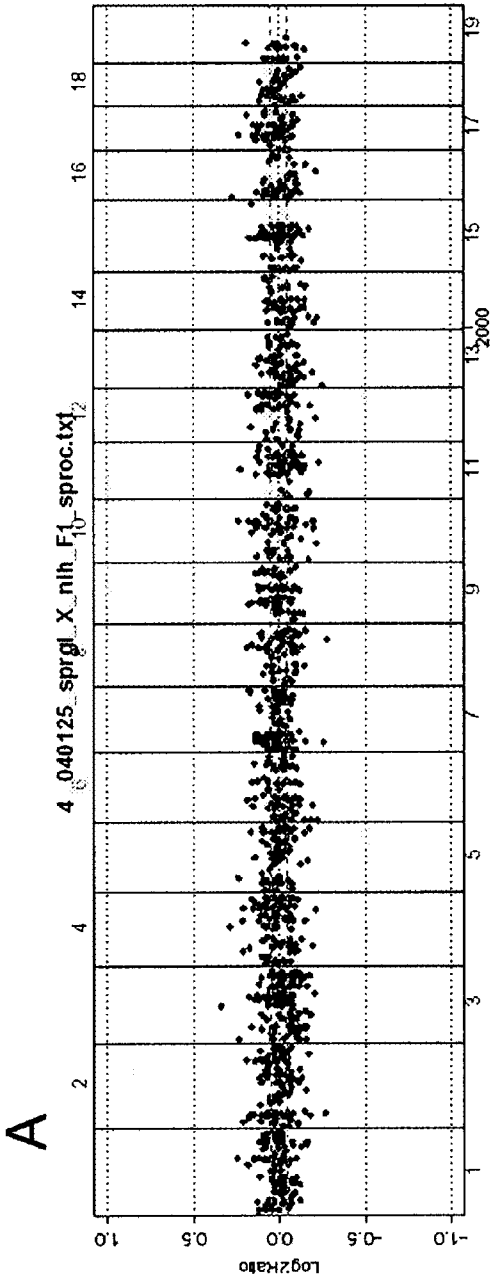

Fig. 7

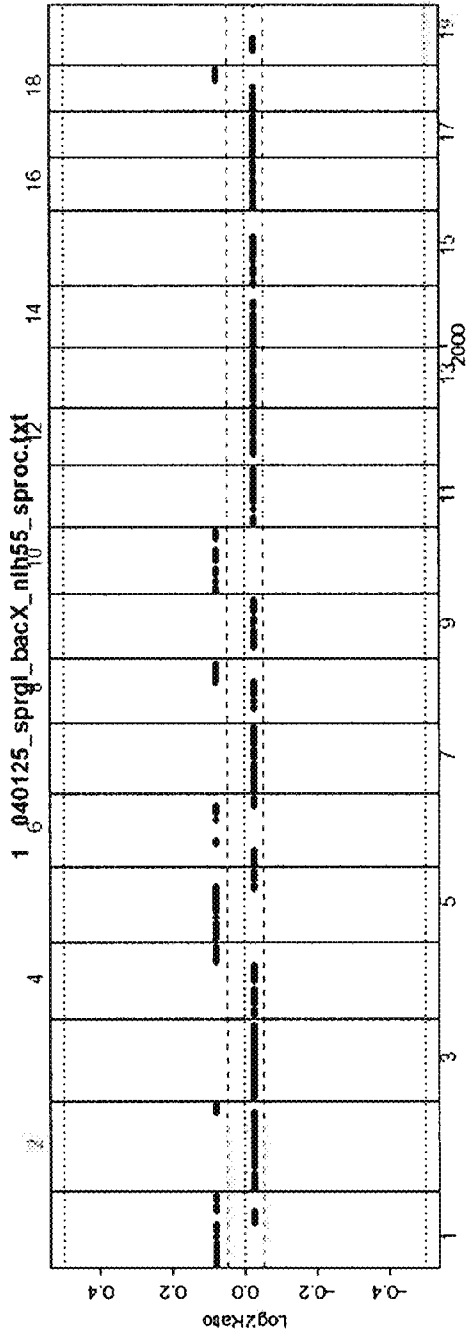
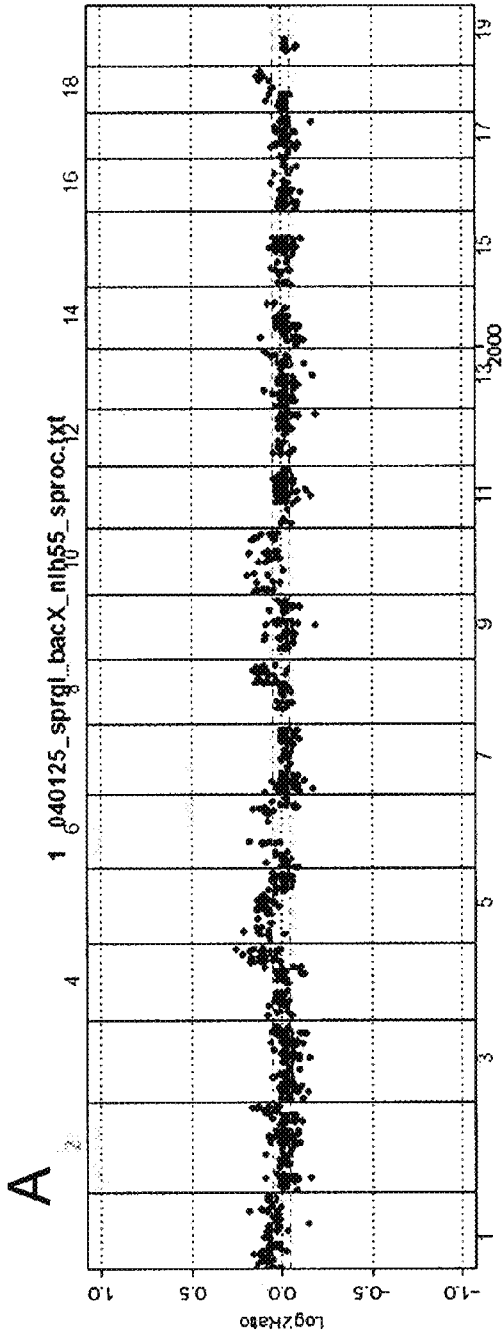

Fig. 8

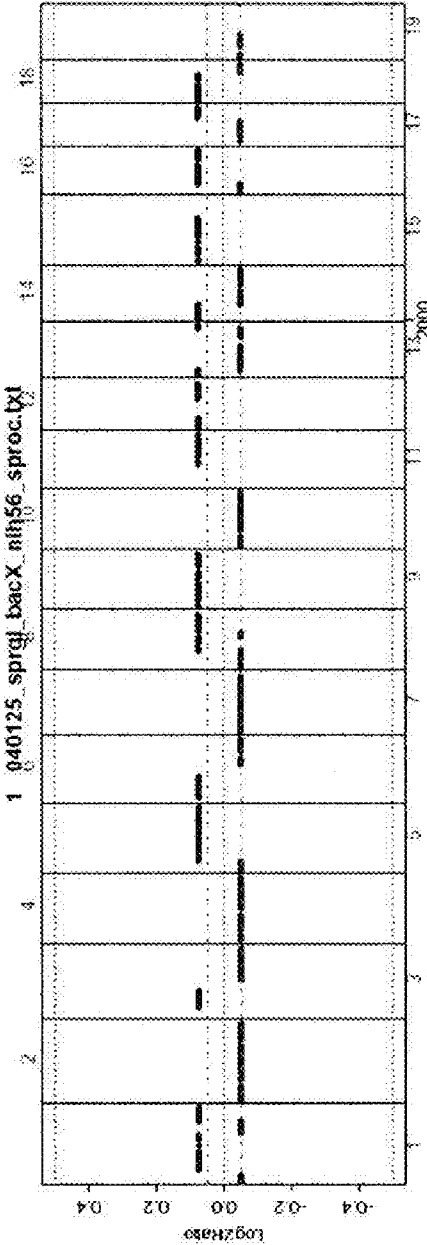
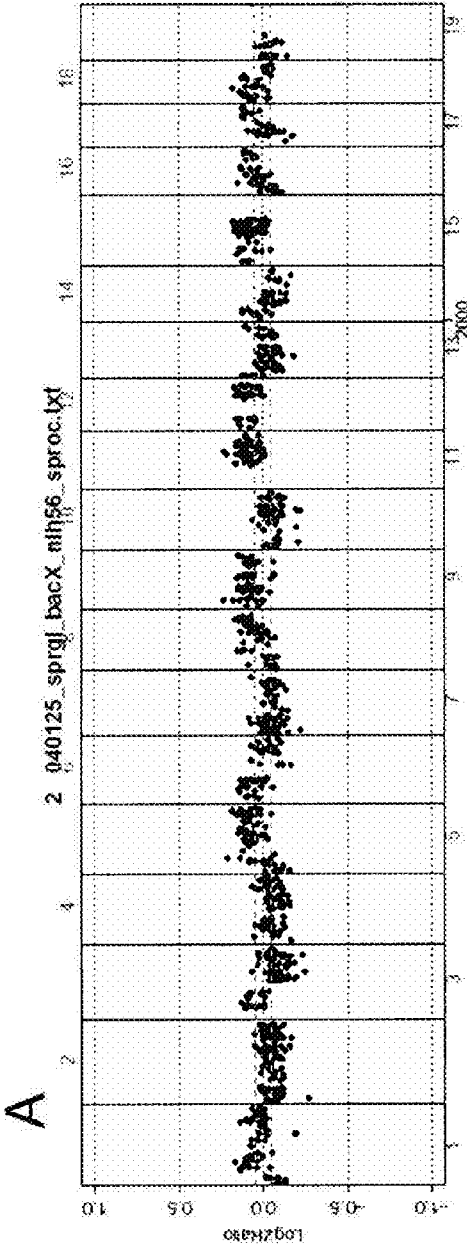

Fig. 9

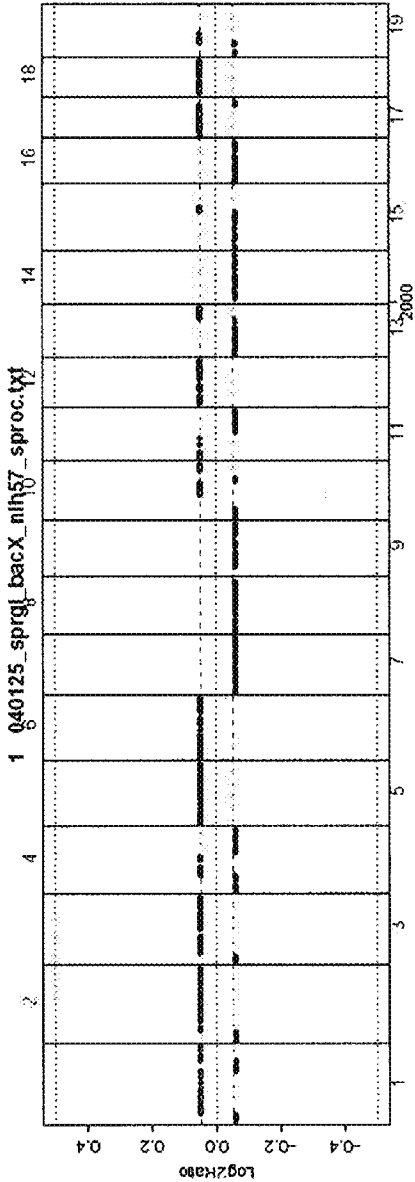
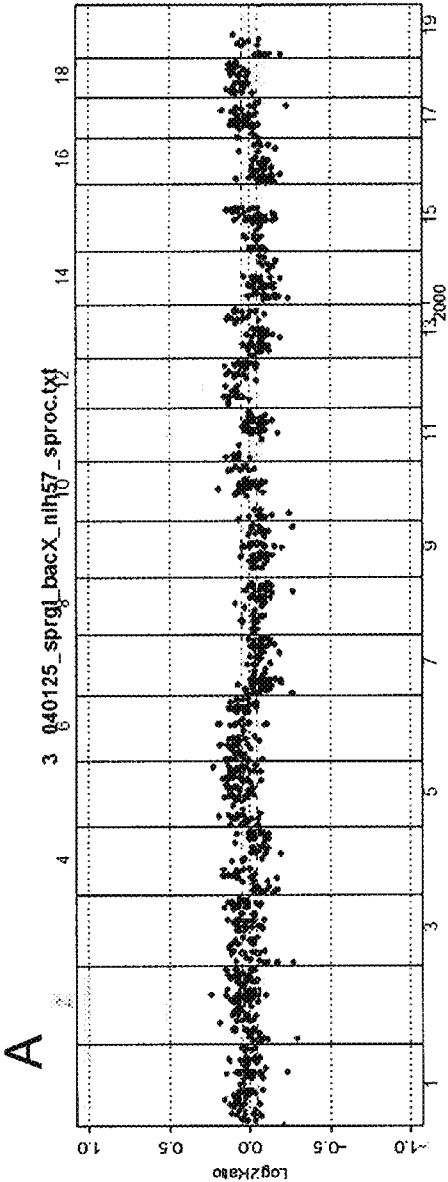

Fig. 10

DETECTION OF NUCLEIC ACID SEQUENCE DIFFERENCES BY COMPARATIVE GENOMIC HYBRIDIZATION

CROSS-REFERENCE TO RELATED APPLICATIONS

[0001] This application is a continuation of U.S. Ser. No. 11/060,644, filed on Feb. 16, 2005, which claims the benefit of U.S. provisional application Ser. No. 60/545,429, filed on Feb. 17, 2004. Each of the applications cited above is incorporated by reference in its entirety.

STATEMENT AS TO RIGHTS TO INVENTIONS MADE UNDER FEDERALLY SPONSORED RESEARCH AND DEVELOPMENT

[0002] This invention was made with government support under grant no. U01 CA84118, awarded by the National Institutes of Health. The Government may have certain rights in the invention.

FIELD OF THE INVENTION

[0003] The invention relates generally to methods for detecting nucleic acid sequence differences between nucleic acids in at least two samples, and in particular embodiments, to the detection of sequence differences between genomes.

BACKGROUND OF THE INVENTION

[0004] Comparative Genomic Hybridization (CGH) allows the comparison of at least two samples of nucleic acids based on simultaneous hybridization to a set of target nucleic acids. The target nucleic acids are typically immobilized, e.g., in metaphase or interphase chromosomes or, more conveniently, in a nucleic acid array. The sample nucleic acids are typically labeled, with a different label for each different sample. In one embodiment, array CGH typically involves the simultaneous hybridization of genomic DNA from two cell populations to an array of elements containing DNA sequences from different locations in the genome. The two genomic DNA samples are differentially labeled, and the ratio of the intensities of the hybridization to an array element is proportional to the relative copy number of sequences in the two genomes that bind to the element. Comparison of ratios among the elements allows detection of variations in relative DNA copy number among the different sequences on the array.

[0005] The degree of identity of sequence between two DNA fragments affects their ability to hybridize, so that hybridization of fragments with significantly different sequences can be strongly discriminated against by choosing appropriate hybridization conditions. For example arrays designed to detect specific base changes typically use oligonucleotides of about 20 nucleotides in length with a base change in the middle. This is about a 5% sequence difference and specific oligonucleotides need to be designed for each difference that it is desired to detect. Specifically designed arrays are used to detect many of these differences at the same time.

[0006] In the present invention, array CGH is employed to identify sequence differences between two nucleic acid samples. In particular, sequence differences between the two genomic DNAs on the order of 1 nucleotide every 100 bases, or even fewer, <1% sequence difference can be detected using a generic array made from large genomic (e.g., BAC) clones.

Accordingly, one embodiment of the invention provides a rapid method of mapping the genomic constituents, such as genes that influence risk of disease. Current mapping procedures are very labor intensive, requiring individual analysis of each locus or development of specific arrays based on known sequence differences.

SUMMARY OF THE INVENTION

[0007] The invention provides a method of detecting one or more nucleotide sequence differences in nucleic acid sequences in a first sample relative to nucleic acid sequences in a second sample. The method entails labeling nucleic acids from each sample with a different label. The labeled nucleic acids from each sample are contacted with target nucleic acids. Generally, either the labeled nucleic acids or the target nucleic acids, or both, have had repetitive sequences, if initially present, blocked and/or removed. Preferably, the labeled nucleic acids from each sample are contacted with the target nucleic acids simultaneously. The intensities of the signals from the labeled nucleic acids hybridized to the target nucleic acids are compared to detect one or more nucleotide sequence differences between the samples.

[0008] In specific embodiments, the labeled nucleic acids from each sample are contacted with an array of target elements comprising the target nucleic acids. The intensities of the signals from the labeled nucleic acids hybridized to each target element are compared to detect one or more nucleotide sequence differences between the samples. Generally, the comparison entails determining the ratio of signal intensity of the labeled nucleic acids from said first and second samples to each target element. The ratio for one target element is then typically compared with the ratio for another target element. In the array-format version of the method, the sequence complexity of each target element can be greater than 20 bases and the sequence divergence between the samples can be less than about 10%. In preferred embodiments, the sequence complexity of each target element between about 50 kilobases to about 500 kilobases, and more preferably between about 75 kilobases and 300 kilobases. The sequence divergence between the samples is preferably about 5% or less, and more preferably about 1% or less.

[0009] In preferred embodiments, the target nucleic acids comprise DNA molecules, and in specific, preferred embodiments, genomic DNA molecules. Thus, for example, the plurality of target nucleic acids can comprise a plurality of different genomic DNA molecules, selected from different loci in a reference genome. In variations of this embodiment, the plurality of different genomic DNA molecules is selected from at least about 1000, at least about 5000, or at least about 10,000 different loci in the reference genome. The target nucleic acids can be derived from a nucleic acid library. In specific embodiments, the target nucleic acids are derived from YAC, BAC, P1, PAC, cosmid, cDNA clones or oligonucleotides. In specific embodiments, the array is a microarray comprising at least about 1000 target elements affixed to a 1 cm² region of substrate.

[0010] In preferred embodiments, the labeled nucleic acids comprise DNA molecules, and in specific, preferred embodiments, genomic DNA molecules. Alternatively, the labeled nucleic acids can comprise RNA molecules synthesized using genomic DNA as a template. The labeled nucleic acids can be derived from a nucleic acid library. In specific embodiments, the labeled nucleic acids are derived from YAC, BAC, P1, PAC, or cosmid clones. The samples can comprise nucleic

acids derived from different species or the same species. In an example of the latter, the samples comprise nucleic acids from different strains of a species, such as, for example, different mouse strains. In preferred embodiments, the samples comprise nucleic acids from related individuals.

[0011] In an embodiment useful in mapping genes that influence a characteristic of interest, one sample comprises nucleic acids from a parental strain or species that is crossed with another strain or species to produce an F1 individual, and another sample comprises nucleic acids from an individual resulting from the backcross of the F1 individual with one of the parental strains or species. The results of the comparison of a backcross individual to one of the parental strains or species can be normalized by the results of a comparison of an F1 individual to one of the parental strains or species. In this embodiment, the detection of one or more nucleotide sequence differences can comprise determining whether the backcross individual is homozygous or heterozygous for the locus corresponding to each target element. Generally, the first sample is from an individual or plurality of individuals with a particular characteristic, and the second sample is from an individual or plurality of individuals that differ in that characteristic. In preferred variations of this embodiment, the characteristic comprises the risk of developing a disease, and one or more nucleotide sequence differences at a locus corresponding to a target element indicates that the locus may influence the risk of developing the disease, or that it may be linked to such a locus.

[0012] In another embodiment useful in identifying genes that influence a characteristic of interest, such as susceptibility to disease, the method entails detecting loss of heterozygosity at one or more loci in a first sample relative to a second sample. The samples preferably comprise nucleic acids derived from the same species. In preferred embodiments, the samples comprise nucleic acids from related individuals. For example, the first sample can comprise nucleic acids from a first F1 individual produced by crossing a parental strain with another (different) parental strain. In one embodiment, the second sample preferably comprises nucleic acids from a second F1 individual produced from this same cross. In another embodiment, the second sample comprises nucleic acids from a tumor from the first F1 individual. Generally, the first sample is from an individual or plurality of individuals with a particular characteristic, and the second sample is from an individual or plurality of individuals that differ in that characteristic. In preferred variations of this embodiment, the characteristic comprises the risk of developing a disease, and one or more nucleotide sequence differences at a locus corresponding to a target element indicates that the locus may influence the risk of developing the disease, or that it may be linked to such a locus.

BRIEF DESCRIPTION OF THE DRAWINGS

[0013] FIG. 1 shows the results of comparative genomic hybridization ("CGH") of DNA from the breast cancer cell line BT474 (labeled with FITC-dCTP) and normal female DNA (labeled with Cy3-dCTP) to an array containing target elements prepared from BAC clones containing chromosome 20 sequences using the methods of the invention. The ratio of the BT474 DNA:normal DNA hybridization signal (normalized ratio) is shown for amplification products prepared from BAC clones using ligation-mediated PCR (PCR1-3), as compared to historical data from an array of BAC DNA that was isolated conventionally. Three independently prepared

amplification products were produced for most of the BAC clones that were amplified. These results demonstrate that ligation-mediated PCR produces an amplification product that is highly representative of (i.e., performs equivalently to) the BAC clone that serves as the template.

[0014] FIG. 2 shows the results of CGH of DNA from the breast cancer cell line BT474 (labeled with FITC-dCTP) and normal female DNA (labeled with Cy3-dCTP) to an array containing target elements prepared by ligation-mediated PCR from about 400 BAC clones that sample the human genome. Each bar represents the hybridization signal ratio obtained for a clone, and the clones are grouped by order on each chromosome. Chromosome numbers are indicated on the X-axis. Panel A illustrates that, as expected, the ratio of the hybridization signal for two samples of normal female DNA is essentially constant for all targets. The results in panel A are normalized to about 1.0. Panel B shows the (non-normalized) ratios of the signals observed for the BT474:normal DNA hybridization and indicates that copy number variations in BT474 DNA, especially those present on chromosome 20, are readily detectable in this system.

[0015] FIG. 3 shows a schematic overview of an array imaging system. An array on transparent substrate is illustrated. In some cases arrays are printed on highly reflective substrates so that essentially all of the excitation light is reflected from the array. Even if transparent substrates are used, approximately 10% of the excitation light may be specularly reflected from the array.

[0016] FIG. 4 shows a schematic overview of the excitation optics for a preferred array imaging system.

[0017] FIG. 5 shows a schematic overview of the detection optics for a preferred array imaging system. Light emitted from the array enters the first lens and is focused to infinity. An aperture and the emission filters are in the back focal plane of the first lens. The second lens takes this light and forms an image of the array on a CCD chip. The two lenses are separated by approximately the sum of their focal lengths.

[0018] FIG. 6 shows preferred parameters for the detection optics of FIG. 5.

[0019] FIGS. 7-10 show the results of a study of sequence differences between two genomes using array CGH (see Example 3). The sequence differences between two strains of mice were detected by performing CGH using two genomic DNA samples, one from an individual from the F1 generation resulting from the cross of the two parental strains and the other from an individual resulting from the backcross of an F1 individual with one of the parental strains. The two parental strains were Spretus-Glasgow mice (which are outbred) and the line NIH, which is a *Mus musculus* strain.

[0020] Panel A of each of the four figures shows the raw experimental data, and Panel B shows the result of analyzing the data using Hidden Markov models. The vertical axis is the log 2 of the fluorescence ratio, and the horizontal axis represents the order of each clone on the array in genome. Vertical lines indicate boundaries of chromosomes. The statistical analysis divides the genome into two ratio levels and assigns each clone to one of the levels. The separation between the two levels in the Panel B represents the differences in the means of the ratios of clones assigned to the two levels.

[0021] FIGS. 7A and 7B shows the results for an F1 animal that has one copy of NIH sequence and one copy of Spretus sequence at all regions of the genome. The ratio is constant across the genome and the analysis finds that all clones are at one ratio level.

[0022] FIGS. 8A and 8B, 9A and 9B, and 10A and 10B show the results from different back cross mice. Now the ratios are not constant across the genome. Transitions between levels indicate the location in the genome where genome changes from having two copies of NIH sequences to one copy of a Spretus sequence and one copy of NIH sequence.

DETAILED DESCRIPTION

[0023] The present invention provides a method of detecting nucleotide sequence differences between two nucleic acid samples. The method employs a comparative genomic hybridization (CGH) technique to analyze the sequence differences between the samples. This method permits the identification of small sequence differences (e.g., sequence divergence of 1% or less) in nucleic acid samples of high complexity (e.g., an entire genome). Thus, the genomes of two closely related organisms can be compared to identify sequence differences that may account, at least in part, for differences in a characteristic of interest. For example, the genome of a mouse strain that is susceptible to a particular disease can be compared with that of a non-susceptible strain to identify candidate disease genes.

[0024] The method of the invention entails labeling nucleic acids from each sample with a different label and contacting the labeled nucleic acids from each sample with target nucleic acids. Generally, either the labeled nucleic acids or the target nucleic acids, or both, have had repetitive sequences, if initially present, blocked and/or removed. The intensities of the signals from labeled nucleic acids hybridized to each target element are compared to detect one or more nucleotide sequence differences between the samples.

[0025] In a preferred embodiment, the method is carried out by hybridizing the labeled nucleic acids to a nucleic acid array (termed "array CGH"), preferably a microarray. Preferably, the sequence complexity of each target element in the array is greater than 20 bases, and the sequence divergence between the samples is less than about 10%.

Definitions

[0026] The term "array" refers to a collection of elements, wherein each element is uniquely identifiable. For example, the term can refer to a substrate bearing an arrangement of elements, such that each element has a physical location on the surface of the substrate that is distinct from the location of every other element. In such an array, each element can be identifiable simply by virtue of its location. Typical arrays of this type include elements arranged linearly or in a two-dimensional matrix, although the term "array" encompasses any configuration of elements and includes elements arranged on non-planar, as well as planar, surfaces. Non-planar arrays can be made, for example, by arranging beads, pins, or fibers to form an array. The term "array" also encompasses collections of elements that do not have a fixed relationship to one another. For example, a collection of beads in which each bead has an identifying characteristic can constitute an array.

[0027] The elements of an array are termed "target elements."

[0028] As used herein with reference to target elements, the term "distinct location" means that each element is physically separated from every other target element such that a signal

(e.g., a fluorescent signal) from a labeled molecule bound to target element can be uniquely attributed to binding at that target element.

[0029] A "microarray" is an array in which the density of the target elements on the substrate surface is at least about 100/cm².

[0030] The term "nucleic acid" refers to a deoxyribonucleotide or ribonucleotide polymer in either single- or double-stranded form, and unless otherwise limited, encompasses known analogs of natural nucleotides that can function in a similar manner to naturally occurring nucleotides.

[0031] A nucleic acid whose sequences are to be included in a single target element in a nucleic acid array is termed a "starting nucleic acid."

[0032] As used herein, a "nucleic acid product" is representative of the starting nucleic acid.

[0033] A nucleic acid product is said to be "representative" of a starting nucleic acid if the hybridization signal observed from the nucleic acid product is sufficiently similar to that observed from the starting nucleic acid that the nucleic acid product can be substituted for the starting nucleic acid in a hybridization assay. In other words, a representative nucleic acid product performs essentially equivalently to the starting nucleic acid in a hybridization assay of interest.

[0034] An array of nucleic acids is said to be "representative" of a collection of starting nucleic acids if the nucleic acids present in each target element are representative of the corresponding starting nucleic acid.

[0035] A nucleic acid is "double-stranded" if it contains two nucleic acid strands joined by hydrogen bonding. The nucleic acid strands need not be coextensive (i.e., a double-stranded nucleic acid need not be double-stranded along the entire length of both strands).

[0036] A "nucleic acid library" is a collection of nucleic acids derived, directly or indirectly, from a biological sample. Typical nucleic acid libraries include cloning vectors containing inserts corresponding to nucleic acid sequences in a biological sample; however, the term "nucleic acid library" also includes collections of nucleic acids that are not present in cloning vectors, such as, for example, genomic DNA, cDNA synthesized from mRNA, or nucleic acids amplified from a sample.

[0037] Nucleic acids that are the subject of CGH analysis to identify sequence differences are termed "sample nucleic acids."

[0038] "Sample nucleic acids" are analyzed by hybridizing them to "target nucleic acids."

[0039] As used herein, the term "genomic DNA" refers to DNA having genomic DNA sequences and includes, for example, DNA prepared by purifying or amplifying genomic DNA, as well as cloned genomic DNA.

[0040] The term "reference genome" is used herein to refer to a collection of genomic DNA molecules. The reference genome can include all or a portion of the genomic DNA sequences of an organism.

[0041] The term "adapter" is used herein to refer to a double-stranded nucleic acid that can be ligated to the end of a nucleic acid fragment to facilitate ligation-mediated amplification. Adapters are usually (but not necessarily) oligonucleotides of less than 100 bases in length.

[0042] "5' or 3' extensions" are single-stranded extensions at either end (or both ends) of an otherwise double-stranded nucleic acid. Typically, such extensions are produced upon digestion with a restriction endonuclease, but the invention is

not limited to 5' or 3' extensions produced in this manner. Such extensions are said to be "common" if they share sufficient sequence homology to hybridize to a given oligonucleotide. For convenience, the method of the invention generally employs nucleic acid fragments that have 5' extensions that share the identical sequence.

[0043] As applied to nucleotide sequences, the term "complexity" is used herein according to standard meaning of this term as established by Britten et al. (1974) *Methods of Enzymol.* 29:363. See also, Cantor and Schimmel *Biophysical Chemistry: Part III* at 1228-1230 for a further explanation of nucleic acid complexity.

[0044] The term "sequence divergence" refers to the percentage difference between two nucleotide sequences or two collections of nucleotide sequences.

[0045] As used herein, the term "substantially complementary" describes sequences that are sufficiently complementary to one another to allow for specific hybridization under appropriately stringent hybridization conditions. "Specific hybridization" refers to the binding of a nucleic acid to a target nucleotide sequence in the absence of substantial binding to other nucleotide sequences present in the hybridization mixture under defined stringency conditions. Those of skill in the art recognize that relaxing the stringency of the hybridizing conditions allows sequence mismatches to be tolerated.

[0046] A sample is said to be "derived from" an individual, regardless of whether it is obtained directly or indirectly from the individual. Thus, for example, one or more cells can be removed from an individual and subjected to cell culture, and the cultured cells can subsequently employed in the methods of the invention. As described herein, the cultured cells are still "derived from" the individual, despite the intervening culture step.

Comparative Genomic Hybridization—In General

[0047] The method of the invention employs Comparative Genomic Hybridization (CGH) to detect variations in the sequences of nucleic acids. CGH is widely used to detect variations in the nucleic acid sequence copy number between samples of nucleic acids, such as two genomes.

[0048] CGH has also been termed Copy Ratio Reverse Cytogenetics (CRRG), competition hybridization and quantitative in situ ratio karyotyping (QUIRK). Further, in the embodiment wherein fluorochromes are used as labels, it has been termed competition FISH (fluorescence in situ hybridization). CGH specifically provides methods whereby amplifications, duplications and/or deletions can be identified in an immediate overview of a genome. This technique is described in detail in U.S. Pat. No. 5,856,097, issued to Pinkel et al. on Jan. 5, 1999 and U.S. Pat. No. 6,159,685, issued to Pinkel et al. on Dec. 12, 2000.

[0049] CGH provides methods for determining variations in the copy number of different elements in a mixture of nucleic acid sequences (for example, genomic DNA isolated from a tumor) as a function of the location of those sequences in the genome of a reference organism (for example, the genome of a normal cell from the same species). The methods comprise the use of in situ hybridization of the nucleic acid sequence mixture to a chromosome spread of the reference organism, and measuring the intensity of the hybridization at different locations along the target chromosomes.

[0050] It is important that signals from repetitive sequences, if present, do not dominate the signal from the subject nucleic acid pool, and that they be removed from the

pool or that their signals be suppressed as necessary. It is preferred to exclude sequences from the hybridization or block sequences in the hybridization mixture that could bind to multiple clearly separated positions on the chromosomes, for example, sites that are on different chromosomes, or that are on the same chromosome but are well-separated. In many applications of CGH, it is the high copy repetitive sequences, such as Alu, Kpn, Lines, and alpha-satellites among others, that are removed from the labeled subject nucleic acid and/or which are blocked and/or the binding sites therefore are blocked. Described herein are methods to remove and/or block those repetitive signals. It should be noted that nucleic acid sequences in the labeled nucleic acid that bind to single copy loci are substantially retained in the hybridization mixture of labeled subject nucleic acids, and such single copy sequences as well as their binding sites in the reference chromosome spread remain substantially unblocked relative to the repetitive sequences that bind to multiple loci (that is, loci that are visually distinguishable) both before and during the hybridization.

[0051] CGH provides the means to identify previously unknown regions of amplification and deletion. For example, one embodiment of CGH provides an efficient method that gives an immediate overview of a genome identifying all regions that are amplified greater than about five-fold to ten-fold as well as at least large deletions. More sensitive embodiments that can identify smaller amplifications and deletions are also feasible.

[0052] Nanogram quantities of the subject nucleic acids can be employed for CGH. Paraffin embedded tumor sections can be used as well as fresh or frozen material. Snap frozen material from normal and malignant tissue are preferred for mRNA isolation.

[0053] Standard procedures can be used to isolate the required nucleic acid from the subject cells. However, if the nucleic acid, for example, DNA or mRNA, is to be extracted from a low number of cells (as from a particular tumor sub-region) or from a single cell, it is desirable to amplify that nucleic acid, by a polymerase chain reaction (PCR) procedure or by a non-polymerase chain reaction (non-PCR) procedure. PCR and preferred PCR procedures are described infra. Exemplary non-PCR procedures include the ligase chain reaction (LCR) and linear amplification by use of appropriate primers and their extension (random priming).

[0054] In one embodiment of CGH, a subject nucleic acid, in this case, human genomic DNA, is labeled differently from another subject nucleic acid, and amplifications and/or deletions are indicated by a change in ratio between the different signals, rather than just a change in signal intensity.

[0055] CGH can involve the hybridizations of tumor cell line DNA to normal human metaphase spreads. However, there are many possible permutations and combinations of pairwise and multiple hybridizations of different nucleic acids from different genomes.

[0056] For example, CGH could be used to hybridize labeled DNA from a tumor cell line to metaphase spreads of that same cell line to estimate the level and pattern of amplification in each cell line, comparing those results to hybridizations of said tumor cell line DNA to a normal human metaphase spread. Alternatively, labeled tumor cell line DNA and differently labeled human genomic DNA could be simultaneously hybridized to a metaphase spread of a tumor cell line. Further, DNA from a primary tumor and that from its metastasis could be differently labeled and hybridized in a

CGH method to a normal human metaphase or to a related tumor cell line metaphase. Those are just some of the many examples of CGH.

[0057] It will be clear to anyone skilled in the art that CGH is not limited to studying genomes of cancer cells or to the results of hybridizing abnormal genomes to normal genomes. CGH permits the comparison of nucleic acid sequence copy frequencies of any two or more genomes, even genomes of different species if their nucleic acid sequences are sufficiently complementary to allow for meaningful interpretation. It should be noted regarding interspecies comparisons that the information obtained by CGH includes not only an assessment of relative copy number but also that of sequence divergence.

[0058] It will also be clear to those skilled in the art that hybridization with nucleic acid other than chromosomal DNA, such as messenger RNA (mRNA) or complementary DNA (c-DNA) of subject cells can be used to determine the location and level of expression of genes in those cells. Conventional methodology is used to extract mRNA from a cell or cell population, and to synthesize in vitro c-DNA by reverse transcription.

[0059] CGH does not require the preparation of condensed chromosomes, for example, metaphase, prophase or other condensed chromosomal states, of the subject genomes. Thus, genomes from which metaphase, prophase or otherwise condensed chromosomal spreads are difficult, time-consuming or not possible to prepare at least in good quality, for example, genomes of tumor cells or fetal cells, can be studied by CGH.

[0060] In CGH, labeled subject nucleic acids, for example, labeled tumor DNA, can be hybridized to a reference genome, for example, a normal human metaphase spread, under conditions in which the signal from amplified, duplicated and/or deleted nucleic acid sequences from the labeled nucleic acid can be visualized with good contrast. Such visualization is accomplished by suppressing the hybridization of repetitive sequences that bind to multiple loci including the high copy interspersed and clustered repetitive sequences, such as, Alu, Kpn, Lines, alpha-satellites among others, using unlabeled total human genomic nucleic acid, preferably DNA, and/or the repeat-enriched (Cot-1) fraction of genomic DNA, and/or by removing such repetitive sequences from the hybridization mixture. In providing the detection sensitivity required, the extent of suppression of the hybridization of repetitive sequences and/or removal thereof can be adjusted to the extent necessary to provide adequate contrast to detect the differences in copy number being sought; for example, subtler copy number changes may require the suppression or removal of lower level repetitive sequences.

[0061] When combining more than one labeled nucleic acid in a hybridization mixture, the relative concentrations and/or labeling densities may be adjusted for various purposes. For example, when using visual observation or photography of the results, the individual color intensities need to be adjusted for optimum observability of changes in their relative intensities. Adjustments can also be made by selecting appropriate detection reagents (avidin, antibodies and the like), or by the design of the microscope filters among other parameters. When using quantitative image analysis, mathematical normalization can be used to compensate for general differences in the staining intensities of different colors.

[0062] The kinetics of the CGH hybridizations are complicated. Since the subject nucleic acids are frequently double

stranded, complementary sequences will reassociate in the hybridization mix as well as hybridizing to the target.

[0063] Such reassociation may result in a more rapid decrease in concentration of the high copy sequences than the low copy ones, thereby making the signal intensity variations on the reference chromosomes less pronounced than the copy differences in the original subject DNAs. In addition, non-specific binding of the labeled subject DNAs to the slide, coverslip, etc. may generally reduce the concentration of that labeled subject nucleic acid during the hybridization. Those skilled in the art will recognize numerous methods of optimizing the quantitative aspects of CGH, such as, mathematical correction of digital images, supplying freshly denatured subject DNA during the hybridization, and adding unlabeled genomic DNA in excess to dominate the reassociation rates.

[0064] The resolution of CGH using metaphase chromosomes as the target is currently at a level that can be seen through a light microscope, as is traditional cytogenetic staining. Thus, if a small sequence in a subject nucleic acid is amplified, to be seen as a signal in a subject genome, it must be amplified enough times for its signal to be able to be visualized under a light microscope. On the other hand, if a large section of a chromosome is present at increased frequency in a subject nucleic acid, the signal from that region would show up in the reference genome at a much lower level of amplification.

[0065] The term "labeled" is herein used to indicate that there is some method to visualize nucleic acid fragments that are bound to the target, whether or not the fragments directly carry some modified constituent. A section infra entitled "Labeling the Nucleic Acid Fragments of the Subject Nucleic Acids" describes various means of directly labeling the probe and other labeling means by which the bound probe can be detected.

[0066] A base sequence at any point in the genome can be classified as either "single-copy" or "repetitive". For practical purposes the sequence needs to be long enough so that a complementary probe sequence can form a stable hybrid with the target sequence under the hybridization conditions being used. Such a length is typically in the range of several tens to hundreds of nucleotides.

[0067] A "single-copy sequence" is that wherein only one copy of the target nucleic acid sequence is present in the haploid genome. "Single-copy sequences" are also known in the art as "unique sequences". A probe complementary to a single-copy sequence has one binding site in haploid genome. A "repetitive sequence" is that wherein there is more than one copy of the same target nucleic acid sequence in the genome. Each copy of a repetitive sequence need not be identical to all the others. The important feature is that the sequence be sufficiently similar to the other members of the family of repetitive sequences such that under the hybridization conditions being used, the same fragment of probe nucleic acid is capable of forming stable hybrids with each copy.

[0068] Herein, the terms repetitive sequences, repeated sequences and repeats are used interchangeably.

[0069] The phrase "metaphase chromosomes" is herein defined to encompass the concept of "condensed chromosomes" and is defined to mean not only chromosomes condensed in the prophase or metaphase stage of mitosis but any condensed chromosomes, for example, those condensed by premature chromosome condensation or at any stage in the cell cycle wherein the chromosome can be visualized as an individual entity. It is preferred that the chromosomes in the

reference genome be as long as possible but condensed sufficiently to be visualized individually.

[0070] The following abbreviations are used herein:

Abbreviations

- [0071] AAF'N-acetoxy-N-2-acetyl-aminofluorene
- [0072] ATCC—American Type Culture Collection
- [0073] BN—bicarbonate buffer with NP-40
- [0074] BRL—Bethesda Research Laboratories
- [0075] bp—base pair
- [0076] CCD—charge coupled device
- [0077] CGH—Comparative Genomic Hybridization
- [0078] Chr.—chromosomal
- [0079] CML—chronic myelogenous leukemia
- [0080] CRRC—Copy Ratio Reverse Cytogenetics
- [0081] DAPI-4,6-diamidino-2-phenylindole
- [0082] dATP—deoxyadenosine triphosphate
- [0083] DCS—as in fluorescein-avidin DCS (a commercially available cell sorter grade of fluorescein Avidin D)
- [0084] dCTP—deoxycytosine triphosphate
- [0085] dGTP—deoxyguanosine triphosphate
- [0086] DI-DNA index
- [0087] DM—double minute chromosome
- [0088] dNTP—deoxynucleotide triphosphate
- [0089] dTTP—deoxythymidine triphosphate
- [0090] dUTP—deoxyuridine triphosphate
- [0091] EDTA—ethylenediaminetetraacetate
- [0092] E/P—estrogen/progesterone
- [0093] FISH—fluorescence in situ hybridization
- [0094] FACS—fluorescence-activated cell sorting
- [0095] FITC—fluorescein isothiocyanate
- [0096] HPLC—high performance liquid chromatography
- [0097] HSR—homogeneously staining region
- [0098] ISCN—International System for Cytogenetic Nomenclature
- [0099] IB— isolation buffer
- [0100] kb—kilobase
- [0101] kDa—kilodalton
- [0102] LOH—loss of heterozygosity
- [0103] M.—mus
- [0104] Mb—megabase
- [0105] met.—metastasis
- [0106] min—minute
- [0107] ml—milliliter
- [0108] mM—milliMole
- [0109] mm—millimeter
- [0110] ng—nanogram
- [0111] NIGMS—National Institute of General Medical Sciences
- [0112] NP-40-non-ionic detergent commercially available from Sigma as Nonidet P-40 (St. Louis, Mo.)
- [0113] PBS—phosphate-buffered saline
- [0114] PCR—polymerase chain reaction
- [0115] PHA—phytohemagglutinin
- [0116] PI—propidium iodide
- [0117] Pl.—pleural
- [0118] PMSF—phenylmethylsulfonyl fluoride
- [0119] PN buffer—mixture of 0.1M NaH.sub.2 PO.sub.4 and 0.1M
- [0120] Na.sub.2 HPO.sub.4, pH 8; 0.1% NP-40
- [0121] PNM buffer—Pn buffer plus 5% nonfat dry milk (centrifuged); 0.02% Na azide
- [0122] QUIRK—quantitative in situ ratio karyotyping
- [0123] Rb-1-retinoblastoma tumor suppressor gene

- [0124] RFLP—restriction fragment length polymorphism
- [0125] RPM—revolutions per minute
- [0126] SD—Standard Deviation
- [0127] SDS—sodium dodecyl sulfate
- [0128] SSC—0.15M NaCl/0.015M Na citrate, pH 7
- [0129] Td—doubling time
- [0130] µg—microgram
- [0131] µl—microliter
- [0132] µm—micrometer
- [0133] µM—micromole
- [0134] VNTR—variable number tandem repeat
- [0135] Resolution of differences in copy number can be improved by the use of image analysis and by averaging the results from hybridizations of a subject nucleic acid to multiple condensed chromosome spreads. Using such methods, the background signal (noise) can be differentiated from actual nucleic acid sequence copy number differences.

Image Analysis

[0136] An image analysis system, preferably computer-assisted, can be used to enhance and/or accurately quantify the intensity differences between and/or among the signals from a hybridization and the background staining differences for more accurate and easier interpretation of results. Image analysis and methods to measure intensity are described, for example, in Hiraoka et al., *Science*, 238: 36-41 (1987) and Aikens et al., *Meth. Cell Biol.*, 29: 291-313 (1989). In such an image analysis system, it is preferred to use a high quality CCD camera whose intensity response is known to be linear over a wide range of intensities.

[0137] The components of a particular, exemplary quantitative image processing system (QUIPS) include a computer-assisted image analysis system with a filterwheel that is used so that the images from the signals and counterstaining of the DNA are superimposed on one image. Pseudocolors, that is, colors that are not exactly spectrally converted, can be displayed. Contrast stretching can be used, wherein the differences between the intensity levels of the signals and background staining differences are enhanced by adjusting controls of the image analysis system. Thresholding can also be used wherein the background staining can be assigned a value close to zero so it would barely appear in the processed image from such a system. Similarly, computer analysis permits subtraction of background, smoothing of fluctuations in the signals, accurate intensity and ratio calculations and the ability to average signals on chromosomes in multiple spreads.

Absolute Copy Numbers

[0138] Hybridization of the subject DNAs to the reference chromosomes gives information on relative copy numbers of sequences. Some additional normalization is required to obtain absolute copy number information. One convenient method to do this is to hybridize a probe, for example a cosmid specific to some single locus in the normal haploid genome, to the interphase nuclei of the subject cell or cell population(s) (or those of an equivalent cell or representative cells therefrom, respectively). Counting the hybridization signals in a representative population of such nuclei gives the absolute sequence copy number at that location. Given that information at one locus, the intensity (ratio) information from the hybridization of the subject DNA(s) to the reference condensed chromosomes gives the absolute copy number

over the rest of the genome. In practice, use of more than one reference locus may be desirable. In this case, the best fit of the intensity (ratio) data through the reference loci would give a more accurate determination of absolute sequence copy number over the rest of the genome.

[0139] Thus, CGH methods combined with other well-known methods in the art can provide information on the absolute copy numbers of substantially all RNA or DNA sequences in subject cell(s) or cell population(s) as a function of the location of those sequences in a reference genome. For example, one or more chromosome-specific repeat sequence or high complexity painting probes can be hybridized independently to the interphase nuclei of cells representative of the genomic constitution of the subject cell(s) or cell population(s). Whole chromosome painting probes are now available for all the human chromosomes [Collins et al., *Genomics*, 11: 997-1006 (1991)]. Specific repeat-sequence probes are also available [Trask et al., *Hum. Genet.*, 78: 251 (1988) and references cited therein; and commercially available from Oncor (Gaithersburg, Md., USA)]. Hybridization with one or more of such probes indicates the absolute copy numbers of the sequences to which the probes bind.

[0140] For such interphase analysis, painting probes with a complexity of from about 35 kb to about 200 kb, are preferred; probes from about 35 kb to about 100 kb are further preferred; and still more preferred are probes having a complexity of from about 35 kb to 40 kb, for example, a cosmid probe. Exemplary of such locus-specific painting probes are any cosmid, yeast artificial chromosomes (YACs), bacterial artificial chromosomes (BACs), and/or pl phage probes as appropriate, preferably to the arms of a selected chromosome. Such cosmid probes, for example, are commercially available from Clontech [South San Francisco, Calif. (USA)] which supplies cosmid libraries for all the human chromosomes. Another example of a cosmid probe that could be used in such methods would be a 3p cosmid probe called cC13-787 obtained from Yusuke Nakamura, M.D., Ph.D. [Division of Biochemistry, Cancer Institute, Toshima, Tokyo, 170, Japan]. Its isolation and mapping to 3p21.2-p21.1 is described in Yamakawa et al., *Genomics*, 9(3): 536-543 (1991). Another example would be a 3q cosmid probe named J14R1A12 obtained from Wen-Lin Kuo [Biomedical Department, P.O. Box 5507 (L-452), Lawrence Livermore National Laboratory Livermore, Calif. 94550 (USA)]. For interphase analysis, preferred repeat sequence probes are centromeric-specific and/or peri-centromeric-specific repeat sequence probes. Such a centromeric-probe is, for example, the chromosome 17 peri-centromeric repeat probe (cosmid ck17.10) and the alpha satellite repeat probe for the centromeric region of chromosome 8. A variety of repeat sequence probes are commercially available from Oncor [Gaithersburg, Md. (USA)]. However, the locus-specific painting probes are preferred over the repeat sequence probes determine absolute copy numbers of nucleic acid sequences.

[0141] Further, when the subject nucleic acid sequences are DNA, the reference copy numbers can be determined by Southern analysis. When the subject nucleic acid sequences are RNA, the reference copy numbers can be determined by Northern analysis.

[0142] Those reference copy numbers or reference frequencies provide a standard by which substantially all the RNA or DNA sequences in the subject cell(s) or cell population(s) can be determined. CGH methods are used to determine the relative copy numbers of the rest of the sequences.

However, absolute copy numbers require a standard against which the results of CGH can be determined. Otherwise the CGH procedures would have to be highly standardized and quantified to see differences in the absolute copy numbers of sequences in a genome, for example, haploidy, triploidy, octaploidy, wherein there are 1, 3 and 8 copies of each of the chromosomes, respectively.

PCR and Microdissection

[0143] The mechanics of PCR are explained in Saiki et al., *Science*, 230: 1350 (1985) and U.S. Pat. Nos. 4,683,195, 4,683,202 (both issued Jul. 18, 1987) and U.S. Pat. No. 4,800,159 (issued Jan. 24, 1989).] PCR offers a rapid, sensitive and versatile cell-free molecular cloning system in which only minute amounts of starting material are required.

[0144] A preferred PCR method to amplify the subject nucleic acids for testing by CGH is a PCR adapter-linker amplification [Saunders et al., *Nuc. Acids Res.*, 17 9027 (1990); Johnson, *Genomics*, 6: 243 (1990) and PCT 90/00434 (published Aug. 9, 1990).] The labeled subject nucleic acid could be produced by such a adapter-linker PCR method from a few hundred cells; for example, wherein the subject nucleic acid is tumor DNA, the source DNA could be a few hundred tumor cells. Such a method could provide a means to analyse by CGH clonal sub-populations in a tumor.

[0145] Another preferred PCR method is a method employing a mixture of primers described in Meltzer et al., "Rapid Generation of Region Specific Probes by Chromosome Microdissection and their Application: A Novel Approach to Identify Cryptic Chromosomal Rearrangements," *Nature—Genetics*, 1(1): 24-28 (April 1992). Microdissection of sites in the reference metaphase spread that produce signals of interest in CGH, would permit PCR amplification of nucleic acid sequences bound at such sites. The amplified nucleic acid could then be easily recovered and used to probe available libraries, as for example, cosmid libraries, so that the amplified sequences could be more rapidly identified.

[0146] High copy repetitive sequences can be suppressed in amplifying the subject nucleic acid by PCR. The PCR primers used for such a procedure are complementary to the ends of the repetitive sequences. Thus, upon proper orientation, amplification of the sequences flanked by the repeats occurs. One can further suppress production of repetitive sequences in such a PCR procedure by first hybridizing complementary sequences to said repetitive sequences wherein said complementary sequences have extended non-complementary flanking ends or are terminated in nucleotides which do not permit extension by the polymerase.

[0147] The non-complementary ends of the blocking sequences prevent the blocking sequences from acting as a PCR primer during the PCR process. Primers directed against the Alu and L1 repetitive DNA families have allowed the selective amplification of human sequences by interspersed repetitive sequence PCR (IRS-PCR) [Nelson et al., *PNAS*, 86: 6686 (1989); Ledbetter et al., *Genomics*, 6: 475 (1990)].

Archived Material

[0148] An important aspect of this invention is that nucleic acids from archived tissue specimens, for example, paraffin-embedded or formalin-fixed pathology specimens, can be tested by the methods of CGH. Said nucleic acid cannot, of course, be prepared into chromosome spreads for traditional cytogenetic chemical staining. Also, it is difficult for large

enough restriction fragments to be extracted from such material for other conventional research tools, such as Southern analysis. However, the nucleic acid from such specimens can be extracted by known techniques such as those described in Greer et al., *Anatomic Pathology*, 95(2): 117-124 (1991) and Dubeau et al., *Cancer Res.*, 46: 2964-2969 (1986), and if necessary, amplified for testing by various CGH methods. Such nucleic acid can be amplified by using a polymerase chain reaction (PCR) procedure (described above), for example, by the method described in Greer et al., *supra* wherein DNA from paraffin-embedded tissues is amplified by PCR.

[0149] A particular value of testing such archived nucleic acid is that such specimens are usually keyed to the medical records of the patients from whom the specimens were taken. Therefore, valuable diagnostic/prognostic associations can be made between the revealed cytogenetic state of patients' nucleic acid material and the medical histories of treatment and outcome for those patients. For example, information gathered by CGH can be used to predict the invasiveness of a tumor based upon its amplification and/or deletion pattern or sequence characteristics matched to associations made with similar patterns of patients whose outcomes are known.

[0150] Analogously, other nucleic acid that is fixed by some method, as, for example, archaeological material preserved through natural fixation processes, can also be studied by CGH procedures. As indicated above, copy number differences between species provide information on the degree of similarity and divergence of the species studied. Evolutionarily important linkages and disjunctions between and among species, extant or extinct, can be made by using the methods of CGH.

Tumor Cytogenetics

[0151] CGH provides the means to assess the association between gene amplification and/or deletion and the extent of tumor evolution. Correlation between amplification and/or deletion and stage or grade of a cancer may be prognostically important because such information may contribute to the definition of a genetically based tumor grade that would better predict the future course of disease with more advanced tumors having the worst prognosis. In addition, information about early amplification and/or deletion events may be useful in associating those events as predictors of subsequent disease progression. Gene amplification and deletions as defined by CGH to, for example, normal metaphase spreads (genomic site, intensity of the signal and/or differences in signal ratios, and number of different genomic sites at which the copy number differences occur) can be associated with other known parameters such as tumor grade, histology, Brd/Urdu labeling index, hormonal status, nodal involvement, tumor size, survival duration and other tumor properties available from epidemiological and biostatistical studies. For example, tumor DNA to be tested by CGH could include atypical hyperplasia, ductal carcinoma in situ, stage I-III cancer and metastatic lymph nodes in order to permit the identification of associations between amplifications and deletions and stage.

[0152] The associations made may make possible effective therapeutic intervention. For example, consistently amplified regions may contain an overexpressed gene, the product of which may be able to be attacked therapeutically (for example, the growth factor receptor tyrosine kinase, p185, sup.HER2) CGH hybridizations of nucleic acids from cells of

primary cancers that have metastasized to other sites can be used to identify amplification and/or deletion events that are associated with drug resistance. For example, the subject nucleic acids to be analysed could be selected so that approximately half are from patients whose metastatic disease responded to chemotherapy and half from patients whose tumors did not respond. If gene amplification and/or deletion is a manifestation of karyotypic instability that allows rapid development of drug resistance, more amplification and/or deletion in primary tumors from chemoresistant patients than in tumors in chemosensitive patients would be expected. For example, if amplification of specific genes is responsible for the development of drug resistance, regions surrounding those genes would be expected to be amplified consistently in tumor cells from pleural effusions of chemoresistant patients but not in the primary tumors. Discovery of associations between gene amplification and/or deletion and the development of drug resistance may allow the identification of patients that will or will not benefit from adjuvant therapy.

[0153] Once a new region of amplification or deletion has been discovered by CGH, it can be studied in more detail using chromosome-specific painting [Pinkel et al., *PNAS (USA)*, 85: 9138-9142 (1988); EP Publication No. 430,402 (Jun. 5, 1991)] with a collection of probes that span the amplified or deleted region. Probes to amplified regions will show more signals than centromeric signals from the same chromosome, whereas probes to nonamplified regions will show approximately the same number of test and centromeric signals. For example, the amplified regions on 17q22-23 and 20qter show variability in size from tumor to tumor using CGH (the 17q22-23 region more markedly); it can be expected that the region containing the important gene(s) can be narrowed by mapping the regions of amplification in multiple tumors in more detail to find the portion that is amplified in all cases. Probes for those studies can be selected, for example from specific cosmid libraries produced by the National Laboratory Gene Library Project and/or from the National Institute of Health (NIH) genomic research projects.

[0154] The c-erbB-2 oncogene, also referred to as HER-2 or neu, encodes for a 185 kilodalton (Kd) protein. Studies have reported c-erbB-2 gene amplification in human mammary tumor cell lines. [Kraus et al., *EMBO J.* 6: 605-610 (1987); van de Vijver et al., *Mol. Cell Biol.*, 7: 2019-2023 (1987).] Also, c-erbB-2 gene amplification in human breast cancer has been shown to be associated with disease behavior, and may be a predictor of clinical outcome. [Slamon et al., *Science*, 235: 177-182 (1987); Berger et al., *Cancer Res.*, 48: 1238-1243 (1988); Zhou et al., *Cancer Res.*, 47:6123-6125 (1987); and Venter et al., *Lancet*, 11: 69-71 (1987)]. C-erbB-2 has also been shown to be amplified in ovarian cancers. [Altitalo and Schwab, *Advances in Cancer Res.*, 47: 235-281 (1986).]

[0155] C-myc is a proto-oncogene which is the cellular homolog of the transforming gene of the chicken retrovirus MC29. In humans, c-myc lies on the long arm of chromosome 8, at band 124, and spans about 5 kilobase pairs. The myc protein is a phosphoprotein present in the nucleus. The normal function of c-myc is unknown; however, it also certainly plays a role in cell division, and is expressed in normally growing cells as well as in tumor cells. It is now widely believed that translocations involving c-myc lead to altered transcription of the gene, contributing to malignant transformation.

[0156] Sequences from N-myc member of the myc gene family have been shown to be amplified as much as a thousandfold in some neuroblastomas. N-myc amplifications are usually seen in the later stage III and IV tumors. Some small-cell lung carcinomas also have amplified myc genes in double minute chromosomes (DMs) and homogeneously staining regions (HSRs). Myc has also been shown to be amplified in colon cancer. [Alitalo and Schwab, *supra*.] Again such amplifications are found in late stages of tumor development, in the so-called variant cells that exhibit a more malignant behavior. Amplifications can involve either c-myc, N-myc or another member of the myc gene family, L-myc. [Watson et al., *supra* at pp. 1084-1086].

[0157] In addition, overexpression has been observed for the p-glycoprotein gene family associated with multi-drug resistance and for drug metabolizing enzymes such as P450 containing enzymes and glutathione S-transferase. [Fairchild and Cowan, *J. Radiation Oncol. Biol. Phys.*, 20: 361-367 (1990).]

[0158] Identification of amplified and/or deleted genes is important to the management of cancer, for example, breast cancer, for several reasons:

[0159] (1) to improve prognostication;

[0160] (2) to detect amplification and/or deletion events that are associated with the development of drug resistance; and

[0161] (3) to improve therapy. For example, in regard to improving prognostication, in breast cancer the amplification of oncogenes, such as int-2, erbB-2 and myc occur frequently and have been associated with aggressive growth and poor prognosis in some studies. [Schwab and Amier, *Genes, Chromosomes & Cancer*, 1: 181-193 (1990).] In regard to reason (2), gene amplification has clearly been shown to lead to drug resistance in vitro (for example, amplification of the dihydrofolate reductase gene confers resistance to methotrexate), and is likely to occur in patients undergoing therapy as well (for example, as a result of over expression of glutathione S-transferase and p-glycoprotein). [Fairchild and Cowan, *supra*]. Thus, the identification of resistance-linked genes would have a major impact on therapy by allowing therapy modification as resistance-related gene amplification occurs. Therapy could be improved by targeting for specific therapy, tumors that overexpress specific amplified genes.

Prenatal Diagnosis

[0162] Prenatal screening for disease-linked chromosome aberrations (e.g., trisomy 21) is enhanced by the rapid detection of such aberrations by CGH. CGH analysis is particularly significant for prenatal diagnosis in that it yields more rapid results than are available by cell culture methods.

Removal of Repetitive Sequences and/or Disabling the Hybridization Capacity of Repetitive Sequences

[0163] The following methods can be used to remove repetitive sequences and/or disable the hybridization capacity of such repetitive sequences. Such methods are representative and are expressed in terms of procedures well known to those of ordinary skill in the art, and which can be modified and extended according to parameters and procedures well known to those in the art.

[0164] Bulk Procedures. In many genomes, such as the human genome, a major portion of distributed (or shared) repetitive DNA is contained in a few families of highly repeated sequences such as Alu. These methods primarily exploit the fact that the hybridization rate of complementary

nucleic acid strands increases as their concentration increases. Thus, if a mixture of nucleic acid fragments is denatured and incubated under conditions that permit hybridization, the sequences present at high concentration will become double-stranded more rapidly than the others. The double-stranded nucleic acid can then be removed and the remainder used in the hybridizations. Alternatively, the partially hybridized mixture can be used as the subject nucleic acid, the double-stranded sequences being unable to bind to the target. The following are methods representative of bulk procedures that are useful for disabling the hybridization capacity of repetitive sequences or removing those sequences from a mixture.

[0165] Self-reassociation. Double-stranded nucleic acid in the hybridization mixture is denatured and then incubated under hybridization conditions for a time sufficient for the high-copy sequences in the mixture to become substantially double-stranded. The hybridization mixture is then applied to the reference chromosome spread. The remaining labeled single-stranded copies of the highly repeated sequences may bind throughout the reference chromosome spread producing a weak, widely distributed signal.

[0166] Use of blocking nucleic acid. Unlabeled nucleic acid sequences which are complementary to those sequences in the hybridization mixture whose hybridization capacity it is desired to inhibit are added to the hybridization mixture. The subject nucleic acids and blocking nucleic acid are denatured, if necessary, and incubated under appropriate hybridization conditions. The sequences to be blocked become double-stranded more rapidly than the others, and therefore are unable to bind to the reference spread when the hybridization mixture is applied to the spread. In some cases, the blocking reaction occurs so quickly that the incubation period can be very short, and adequate results can be obtained if the hybridization mix is applied to the spread immediately after denaturation. Further, the probe and the target can be simultaneously denatured in some cases. A blocking method is generally described in the context of Southern analysis by Sealy et al., "Removal of Repeat Sequences from Hybridization Probes", *Nucleic Acid Research*, 13:1905 (1985). Examples of blocking nucleic acids include genomic DNA, a high-copy fraction of genomic DNA and particular sequences as outlined below.

[0167] i. Genomic DNA. Genomic DNA contains all of the nucleic acid sequences of the organism in proportion to their copy-number in the genome. Thus, adding genomic DNA to the hybridization mixture increases the concentration of the high-copy repeat sequences more than low-copy sequences, and therefore is more effective at blocking the former.

[0168] ii. High-copy fraction of genomic DNA. Fractionating the genomic DNA to obtain only the high-copy sequences and using them for blocking can be done, for example, with hydroxyapatite as described below.

Removal of Sequences

[0169] Hydroxyapatite. Single- and double-stranded nucleic acids have different binding characteristics to hydroxyapatite. Such characteristics provide a basis commonly used for fractionating nucleic acids. Hydroxyapatite is commercially available [e.g., Bio-Rad Laboratories, Richmond, Calif. (USA)]. The fraction of genomic DNA containing sequences with a particular degree of repetition, from the highest copy-number to single-copy, can be obtained by denaturing genomic DNA, allowing it to reassociate under

appropriate conditions to a particular value of C_{ot} , followed by separation using hydroxyapatite. The single- and double-stranded nucleic acid can also be discriminated by use of S1 nuclease. Such techniques and the concept of C_{ot} are explained in Britten et al., "Analysis of Repeating DNA Sequences by Reassociation", in *Methods in Enzymology*, 29: 363-418 (1974).

[0170] Reaction with immobilized nucleic acid. Removal of particular sequences can also be accomplished by attaching single-stranded "absorbing" nucleic acid sequences to a solid support. Single-stranded source nucleic acid is hybridized to the immobilized nucleic acid. After the hybridization, the unbound sequences are collected and used in CGH. For example, human genomic DNA can be used to absorb repetitive sequences from the subject nucleic acids. One such method is described by Brison et al., "General Method for Cloning Amplified DNA by Differential Screening with Genomic Probes," *Molecular and Cellular Biology*, 2: 578-587 (1982). Briefly, minimally sheared human genomic DNA is bound to diazonium cellulose or a like support. The source DNA, appropriately cut into fragments, is hybridized against the immobilized DNA to C_{ot} values in the range of about 1 to 100. The preferred stringency of the hybridization conditions may vary depending on the base composition of the DNA.

[0171] Prehybridization. Blocking of repeat sequence binding sites in the reference genome by hybridization with unlabeled complementary sequences will prevent binding of labeled sequences in the subject nucleic acids that have the potential to bind to those sites. For example, hybridization with unlabeled genomic DNA will render the high-copy repetitive sequences in the reference genome double-stranded. Labeled copies of such sequences in the subject nucleic acids will not be able to bind when they are subsequently applied.

[0172] In practice, several mechanisms can be combined to produce the desired contrast and sensitivity.

Labeling the Nucleic Acid Fragments of the Subject Nucleic Acids

[0173] There are many techniques available for labeling single- and double-stranded nucleic acid fragments of the subject nucleic acids. They include incorporation of radioactive labels, e.g. Harper et al. *Chromosoma*, 83: 431-439 (1984); direct attachment of fluorochromes or enzymes, e.g. Smith et al., *Nuc. Acids Res.*, 13: 2399-2412 (1985), and Connolly et al., *Nuc. Acids Res.*, 13: 4485-4502 (1985); and various chemical modifications of the nucleic acid fragments that render them detectable immunochemically or by other affinity reactions, e.g. Tchen et al., "Chemically Modified Nucleic Acids as Immunodetectable Probes in Hybridization Experiments," *PNAS*, 81: 3466-3470 (1984); Richardson et al., "Biotin and Fluorescent Labeling of RNA Using T4 RNA Ligase," *Nuc. Acids Res.*, 11: 6167-6184 (1983); Langer et al., "Enzymatic Synthesis of Biotin-Labeled Nucleic Acids: Novel Nucleic Acid Affinity Probes," *PNAS*, 78: 6633-6637 (1981); Brigati et al., "Detection of Viral Genomes in Cultured Cells and Paraffin-Embedded Tissue Sections Using Biotin-Labeled Hybridization Probes," *Virology*, 126: 32-50 (1983); Broker et al., "Electron Microscopic Visualization of tRNA Genes with Ferritin-Avidin: Biotin Labels," *Nuc. Acids Res.*, 5: 363-384 (1978); Bayer et al., "The Use of the Avidin Biotin Complex as a Tool in Molecular Biology," *Methods of Biochem. Analysis*, 26: 1-45 (1980); Kuhlmann, *Immunoenzyme Techniques in Cytochemistry* (Weinheim, Basel, 1984).

Langer-Safer et al., *PNAS (USA)*, 79: 4381 (1982); Landegent et al., *Exp. Cell Res.*, 153: 61 (1984); and Hopman et al., *Exp. Cell Res.*, 169: 357 (1987). Thus, as indicated, a wide variety of direct and/or indirect means are available to enable visualization of the subject nucleic sequences that have hybridized to the reference genome. Suitable visualizing means include various ligands, radionuclides, fluorochromes and other fluorescers, chemiluminescers, enzyme substrates or co-factors, particles, dyes and the like. Some preferred exemplary labeling means include those wherein the probe fragments are biotinylated, modified with N-acetoxy-N-2-acetylaminofluorene, modified with fluorescein isothiocyanate or other fluorochromes, modified with mercury/TNP ligand, sulfonated, digoxigeninated or contain T-T dimers.

[0174] A preferred method of labeling is tailing by terminal transferase labeling. Another preferred method is random priming with mixed sequence primers followed by polymerase extension. This has the additional feature of amplifying the amount of subject DNA.

[0175] The key feature of labeling is that the subject nucleic acid fragments bound to the reference spread be detectable. In some cases, an intrinsic feature of the subject nucleic acid, rather than an added feature, can be exploited for this purpose. For example, antibodies that specifically recognize RNA/DNA duplexes have been demonstrated to have the ability to recognize probes made from RNA that are bound to DNA targets [Rudkin and Stollar, *Nature*, 265:472-473 (1977)]. The RNA used is unmodified. Nucleic acid fragments can be extended by adding "tails" of modified nucleotides or particular normal nucleotides. When a normal nucleotide tail is used, a second hybridization with nucleic acid complementary to the tail and containing fluorochromes, enzymes, radioactivity, modified bases, among other labeling means, allows detection of the bound nucleic acid fragments. Such a system is commercially available from Enzo Biochem [BioBridge Labeling System; Enzo Biochem Inc., New York, N.Y. (USA)].

[0176] Another example of a means to visualize the bound nucleic acid fragments wherein the nucleic acid sequences do not directly carry some modified constituent is the use of antibodies to thymidine dimers. Nakane et al., *ACTA Histochem. Cytochem.*, 20 (2):229 (1987), illustrate such a method wherein thymine-thymine dimerized DNA (T-T DNA) was used as a marker for in situ hybridization. The hybridized T-T DNA was detected immunohistochemically using rabbit anti-T-T DNA antibody.

[0177] All of the labeling techniques disclosed in the above references may be preferred under particular circumstances. Further, any labeling techniques known to those in the art would be useful to label the subject nucleic acids. Several factors govern the choice of labeling means, including the effect of the label on the rate of hybridization and binding of the nucleic acid fragments to the chromosomal DNA, the accessibility of the bound nucleic acid fragments to labeling moieties applied after initial hybridization, the mutual compatibility of the labeling moieties, the nature and intensity of the signal generated by the label, the expense and ease in which the label is applied, and the like.

[0178] Several different subject nucleic acids, each labeled by a different method, can be used simultaneously. The binding of different nucleic acids can thereby be distinguished, for example, by different colors.

In Situ Hybridization

[0179] Application of the subject nucleic acids to the reference chromosome spreads is accomplished by standard in

situ hybridization techniques. Several excellent guides to the technique are available, e.g., Gall and Pardue, "Nucleic Acid Hybridization in Cytological Preparations," *Methods in Enzymology*, 21: 470-480 (1981); Henderson, "Cytological Hybridization to Mammalian Chromosomes," *International Review of Cytology*, 76: 1-46 (1982); and Angerer et al., "in situ Hybridization to Cellular RNAs," in *Genetic Engineering: Principles and Methods*, Setlow and Hollaender, Eds., Vol. 7, pgs. 43-65 (Plenum Press, New York, 1985).

[0180] Generally in situ hybridization comprises the following major steps: (1) fixation of tissue or biological structure to be examined, (2) prehybridization treatment of the biological structure to increase accessibility of target DNA, and to reduce nonspecific binding, (3) hybridization of the mixture of nucleic acids to the nucleic acid in the biological structure or tissue; (4) posthybridization washes to remove nucleic acid fragments not bound in the hybridization and (5) detection of the hybridized nucleic acid fragments. The reagents used in each of these steps and their conditions of use vary depending on the particular situation.

[0181] Under the conditions of hybridization wherein human genomic DNA is used as an agent to block the hybridization capacity of the repetitive sequences, the preferred size range of the nucleic acid fragments is from about 200 bases to about 1000 bases, more preferably about 400 to 800 bases for double-stranded, nick-translated nucleic acids and about 200 to 600 bases for single-stranded or PCR adapter-linker amplified nucleic acids.

[0182] Basically the same hybridization protocols as used for chromosome-specific painting as described in Pinkel et al., *PNAS (USA)*, 85: 9138-9142 (1988) and in EP Pub. No. 430,402 (published Jun. 5, 1991) can be adapted for use in CGH.

Array CGH

[0183] In a preferred embodiment, nucleotide sequence differences are detected, according to the invention, using array CGH. To carry out array CGH, target solutions are prepared from starting nucleic acids and applied to a substrate to form a nucleic acid array. Sample nucleic acids are prepared, labeled, and hybridized to the array. The signal produced by the hybridized nucleic acids is then detected and analyzed.

Preparation of Target Solutions

[0184] Any type of nucleic acid can be employed as the starting nucleic acid in the methods of the invention. Typically, the starting nucleic acid is a DNA molecule, which can be obtained by any available means. The nucleic acid can have sequence corresponding to a natural nucleic acid sequence found in any organism, typically vertebrates, preferably birds or mammals, more preferably animals having research or commercial value, such as mice, rats, guinea pigs, rabbits, cats, dogs, chickens, pigs, sheep, goats, cows, horses, as well as monkeys and other primates, including humans. Organisms for which there are established inbred strains, such as rats or mice, are preferred for use in some embodiments, such as that illustrated in Example 3. Lists of such hundreds of strains are publicly available, see, for example, <http://www.informatics.jax.org/external/festing/mouse/STRAINS.shtml>. A list of exemplary mouse strains useful in

the invention is also given below in Table 1. In preferred embodiments, the starting nucleic acid is a genomic DNA molecule.

[0185] In preferred embodiments, each of the starting nucleic acids is derived from a defined region of the genome (for example, a clone or several contiguous clones from a genomic library) or corresponds to an expressed sequence (for example, a full-length or partial cDNA). The nucleic acids can also comprise amplification products, such as inter-Alu or degenerate oligonucleotide primer PCR products.

[0186] Nucleic acids of unknown significance can also be employed in the methods of the invention. An array of such nucleic acids could represent locations that sample, either continuously or at discrete points, any desired portion of a genome, including, but not limited to, an entire genome, a single chromosome, or a portion of a chromosome. The number of nucleic acid elements in the array and the complexity of the nucleic acids would determine the density of sampling. For example, an array of 300 elements, each element containing DNA from a different genomic clone, could sample the entire human genome at 10 megabase (Mb) intervals. An array of 30,000 elements, each containing 100 kb of genomic DNA could give complete coverage of the human genome. In specific embodiments, the method of the invention employ genomic DNA arrays of at least about 1000, at least about 5000, or at least about 10,000 different element corresponding to different loci in a genome of interest.

[0187] In preferred embodiments, the starting nucleic acids are derived from a nucleic acid library. The nucleic acid library can be a genomic DNA library, a cDNA library, or simply a collection of genomic or cDNA molecules or nucleic acids amplified from a sample. Although libraries using any type of cloning vector, such as eukaryotic (e.g., yeast), prokaryotic, or viral vectors, can be employed in the methods of the invention, the methods are particularly useful for producing target solutions from YAC, BAC, P1, PAC, cosmid, or cDNA libraries. YAC, BAC, P1, and PAC vectors are designed to accommodate very large (i.e., up to several hundred kb) inserts.

[0188] For most applications, the starting nucleic acids each have a complexity of greater than 20 bases. In specific embodiments, the starting nucleic acids each have a complexity of at least about 1, 5, 10, 20, 30, 40, and 50 kb, and more preferably at least about 100, 200, 300, 400, and 500 kb. For most applications, the complexity is less than about 1.1 Mb but the methods of the invention can be applied to higher complexity nucleic acids, if desired. In preferred embodiments, the target solutions produced from the starting nucleic acids retain essentially the same complexity and are used to fabricate arrays in which the sequence complexity of each target element typically greater than 20 bases and, in specific embodiments, about 1, 5, 10, 20, 30, 40, 50, and 75 kb, or more preferably at least about 100, 200, 300, 400, and 500 kb. Generally, the complexity of each target element need not exceed 1.1 Mb.

[0189] Ligation-Mediated Amplification of Nucleic acids for Target Solutions

[0190] Nucleic acids can be prepared for target solutions, using any of a number of standard techniques (see U.S. Pat. No. 5,830,645, issued to Pinkel et al. on Nov. 3, 1998). In one embodiment, the target solutions are prepared using a ligation-mediated amplification procedure described by Klein, C. A., et al. (1999) *Proc. Natl. Acad. Sci. USA* 96:4494-4499 for global amplification of DNA from single eukaryotic cells.

Ligation-mediated PCR requires double-stranded nucleic acid fragments, preferably having 5' or 3' extensions. Adapters are ligated to each end of the nucleic acid fragments, which provides the fragments with common priming sites for amplification. Adapters are typically designed to serve as efficient amplification primers so that unligated strands of the adapters can be employed to amplify the sequences between the priming sites. This approach allows amplification of any nucleic acid without prior knowledge of the nucleotide sequence and allows the production of amplification products that are representative of the starting nucleic acid used as the amplification template.

[0191] The starting material for amplifying nucleic acids for target solutions of the invention is a plurality of samples of double-stranded nucleic acid fragments. Each sample of nucleic acid fragments is derived from a starting nucleic acid, i.e., one whose sequences are to be included at a distinct location in the array. The starting nucleic acids are obtained by any standard procedure that produces nucleic acids sufficiently free of contaminants to allow the generation of nucleic acid fragments that can be amplified. Where the starting nucleic acid is a recombinant clone, for example, the nucleic acid is preferably substantially free of host cell DNA and non-nucleic acid contaminants. Example 1 describes the isolation of BAC clones by standard alkaline lysis.

[0192] Blunt-ended fragments can be employed in ligation-mediated amplification, but fragments having common 5' or 3' extensions are preferred. Double-stranded nucleic acid fragments with 5' or 3' extensions are most conveniently obtained by digesting each starting nucleic acid with a restriction endonuclease that produces such fragments. A large number of restriction enzymes are available, and many suitable for use in the claimed method are described in Sambrook et al. (1989) *Molecular Cloning: A Laboratory Manual*, 2nd Edition (Cold Spring Harbor Laboratory Press).

[0193] The restriction enzyme employed preferably has a cutting frequency such that it is expected to produce nucleic acid fragments that are small enough to allow amplification using standard techniques. Preferably, nucleic acid fragments having an average length of less than about 5 kilobases (kb), more preferably less than about 2 kb, are generated for use in the method of the invention. Typically, the average length of such nucleic acid fragments is greater than about 50 basepairs (bp). The cutting frequencies of the available restriction enzymes can be determined statistically to identify restriction enzymes that produce fragments in this range of sizes. If a given restriction enzyme has too few or too many cutting sites in a nucleic acid, the selection of an alternate enzyme (or an additional enzyme, in the case of too few cutting sites) is within the level of skill in the art. Restriction enzymes used for ligation mediated PCR typically have at least 4-base cleavage sites, and preferably 4-, 5-, or 6-base cleavage sites. Examples of suitable restriction enzymes include the following 4-base cutters: CviJI, MnlI, AluI, BsuFI, HapII, HpaII, MseI, MspI, AccII, BstUI, BsuEI, FnuDII, ThaI, Bce243I, BsaPI, Bsp67I, BspAI, BspPII, BsrPII, BssGII, BstEIII, BstXII, CpaI, CviAI, DpnII, FnuAII, FnuCI, FnuEI, MboI, MmeII, MnoII, MosI, MthI, NdeII, NfiI, NlaII, NsiAI, NsuI, PfaI, Sau3AI, SinMI, HhaI, HinPI, BsuRI, HaeIII, NgoII, CviQI, RsaI, TaqI, and TthHBI.

[0194] More than one restriction endonuclease can be employed, if desired. Depending on the combination of restriction enzymes, an additional primer(s) may be required

to ensure that all fragments are amplified to produce an amplification product that is representative of the starting nucleic acid.

[0195] Restriction digests are carried out under standard conditions, usually those recommended by the manufacturer.

[0196] After obtaining samples of double-stranded nucleic acid fragments corresponding to each starting nucleic acid, adapters are added to each end of the nucleic acid fragments to produce modified nucleic acid fragments. The considerations for designing adapters suitable for use in the present invention do not differ from those in standard ligation-mediated amplification procedures. See, e.g., Klein, C. A., et al. (1999) *Proc. Natl. Acad. Sci. USA* 96:4494-4499; Smith, D. R. (1992) *PCR Methods and Applications* 2:21-27.

[0197] In particular, adapters contain two nucleic acid strands, one or both of which is/are capable of serving as amplification primers. The second strand has a first region of substantial complementarity to a first region of the first strand. This region serves as the priming site for amplification. For blunt-ended nucleic acid fragments, the adapters are simply ligated to the blunt ends. For nucleic acid fragments with cohesive ends, the adapters are annealed to the 5' or 3' extensions of each nucleic acid fragment. Thus, one strand of each adapter also contains a second region that is substantially complementary to a region in the extensions of the nucleic acid fragments. Adapters useful in ligation-mediated amplification are typically designed so that contact with a ligase results in ligation of only one strand to each end of the nucleic acid fragments.

[0198] Conditions for annealing the adapter to the nucleic acid fragments, such as temperature, ionic strength, and oligonucleotide concentrations are generally selected to provide appropriate specificity of hybridization. Conditions suitable for annealing a given adapter to a particular 5' or 3' extension sequence are either known or can readily be determined by those skilled in the art.

[0199] The annealed adapters are contacted with a nucleic acid ligase, such as T4 nucleic acid ligase under suitable conditions, and for a sufficient time, to ligate an end of one strand of the adapters to an adjacent end of the nucleic acid fragment. This ligation is generally carried out according to standard techniques, i.e., in an appropriate ligation buffer including ATP. In ligation-mediated amplification, annealing of the adapters is performed by raising and then lowering the temperature of the mixture, followed by addition of ligase.

[0200] After ligation, the reaction mixture is generally denatured to remove the unligated adapter strand and the gap left is filled in by adding a suitable polymerase, such as Taq and/or Pwo, and dNTPs. The unligated adapter strand is then available for use as an amplification primer. As discussed in greater detail below, this primer can contain a functional group (such as an amino group) that facilitates immobilization of nucleic acids to a substrate. The sequences between the priming sites are amplified in a conventional amplification reaction. The selection of amplification protocols for various applications are well known to those of skill in the art. Guidance regarding various in vitro amplification methods can be found, for example, in Sambrook (1989) *Molecular Cloning: A Laboratory Manual*, 2nd Edition (Cold Spring Harbor Laboratory Press); U.S. Pat. No. 4,683,202 (issued in 1987 to Mullis et al.); PCR Protocols A Guide to Methods and Applications (Innis et al. eds) Academic Press Inc. San Diego, CA (1990); Arnheim & Levinson (Oct. 1, 1990) *C&EN* 36-47; The Journal Of NIH Research (1991) 3: 81-94; (Kwoh et al.

(1989) *Proc. Natl. Acad. Sci. USA* 86: 1173; Guatelli et al. (1990) *Proc. Natl. Acad. Sci. USA* 87, 1874; Lomeli et al. (1989) *J. Clin. Chem.*, 35: 1826; Landegren et al., (1988) *Science*, 241: 1077-1080; Van Brunt (1990) *Biotechnology*, 8: 291-294; Wu and Wallace, (1989) *Gene*, 4: 560; and Baringer et al. (1990) *Gene*, 89: 117; as well as Smith, D. R. (1992) *PCR Methods and Applications* 2:21-27.

[0201] Preferably, the polymerase chain reaction (PCR) is used to amplify the nucleic acid fragments. For PCR, dNTPs, and one or more polymerases, such as Taq and/or Pwo polymerases, are added to the reaction mixture, which is then subjected to temperature cycling to allow repeated sequences of denaturation, primer annealing, and nucleic acid synthesis. An exemplary, preferred PCR amplification protocol is described in Example 1. This step produces an amplification product for each sample of nucleic acid fragments that is derived from a starting nucleic acid, such as a BAC clone. To fabricate an array containing 30,000 BAC clones, for example, each clone could be digested with a restriction enzyme and each of the resulting samples of nucleic acid fragments would be amplified to produce 30,000 amplification products.

[0202] If larger amounts of amplification products are desired, one or more additional rounds of amplification can be performed using the amplification products from the prior round of amplification as a template. An exemplary protocol including two rounds of amplification is described in Example 1. This feature of the method is particularly advantageous when preparing target solutions of nucleic acids from single-copy vectors, such as BACs, for which it is otherwise necessary to grow large cultures to obtain sufficient DNA for arraying.

[0203] Target Solutions

[0204] To form target solutions, the nucleic acid products of ligation-mediated amplification are isolated by any convenient method, such as, for example, precipitation by ethanol. Each nucleic acid product is resuspended to form a target solution suitable for application to a substrate. Suitable solutions should not significantly diminish the hybridization capacity of the nucleic acid products and should enable the nucleic acid products to adhere to the substrate.

[0205] Suitable solutions are well known to those of skill in the art and include, for example, 3×SSC and solutions containing one or more denaturants, such as formamide or dimethyl sulfoxide (e.g., 50% vol/vol DMSO in water). A 20% vol/vol DMSO solution is better at solubilizing DNA than solutions containing more DMSO and is preferred. Target solutions intended for robotic spotting of microarrays preferably have a sufficiently low viscosity to allow spotting using conventional robotic techniques. In some embodiments, reproducible spotting of a precise amount of a target solution containing a predetermined amount of nucleic acids is desirable; however, differences in the amount of target solutions spotted can be normalized by including a control in the hybridization study, as is done, for example, in CGH.

[0206] The concentration of the nucleic acid in the target solution should be high enough to allow detection of a hybridization signal from the corresponding target element of the array. Generally, good results are obtained using target solutions that have nucleic acid concentrations of about 0.2 µg/µl to about 2 µg/µl. Higher nucleic acid concentrations can be employed; however, improvements in signal level off at a nucleic acid concentration of about 1 µg/µl.

[0207] In one embodiment, the invention provides a collection of target solutions that is representative of a collection of YAC, BAC, P1, PAC, or cosmid clones.

Preparation of Nucleic Acid Arrays

[0208] Application of Target Solutions to a Substrate

[0209] The target solutions of the invention can each be applied to a distinct location on a substrate to produce an array of nucleic acid-containing target elements. Substrates suitable for arraying nucleic acids are well-known and include, for example, a membrane, glass, quartz, or plastic. Exemplary membranes include nitrocellulose, nylon, diazotized membranes (paper or nylon), silicones, polyformaldehyde, cellulose, cellulose acetate, and the like. The use of membrane substrates (e.g., nitrocellulose, nylon, polypropylene) is advantageous because of well-developed technology employing manual and robotic methods of arraying targets at relatively high element densities. In addition, such membranes are generally available, and protocols and equipment for hybridization to membranes are well-known. Plastics suitable for use as array substrates include polyethylene, polypropylene, polystyrene, and the like. Other materials, such as ceramics, metals, metalloids, and semiconductive materials, can also be employed. In addition substances that form gels can be used. Such materials include proteins (e.g., gelatins), lipopolysaccharides, silicates, agarose and polyacrylamides. Where the substrate is porous, various pore sizes can be employed depending upon the nature of the system. Exemplary, preferred substrates include aminosilane, poly-lysine, and chromium substrates.

[0210] Substrates useful in the invention can have any convenient shape. Although the substrate typically has at least one flat, planar surface, substrates with non-planar surfaces are also within the scope of the invention. For example, the substrate can be made from beads, pins, or optical fibers.

[0211] Many methods for immobilizing nucleic acids on a variety of substrates are known in the art. The nucleic acid products described herein can be covalently or noncovalently bound to the substrate. The substrate surface can be prepared for immobilization using any of a variety of different materials, for example as laminates, depending on the desired properties of the array. Proteins (e.g., bovine serum albumin) or mixtures of macromolecules (e.g., Denhardt's solution) can be employed to avoid non-specific binding, simplify covalent conjugation, enhance signal detection or the like. If covalent bonding between a nucleic acid and the substrate surface is desired, the surface can be polyfunctional or capable of being polyfunctionalized. Functional groups useful for covalently bonding nucleic acids to substrate surfaces include carboxylic acids, aldehydes, amino groups, cyano groups, ethylenic groups, hydroxyl groups, mercapto groups, and the like. Alternatively, such functional groups can be introduced into the nucleic acid products of the invention. Methods for introducing various functional groups into nucleic acids are well-known and described, for example, in Bischoff et al., *Anal. Biochem.* (1987) 164:336-344; Kremsky et al., *Nuc. Acids Res.* (1987) 15:2891-2910. Nucleotides bearing functional groups can also be added to the products of the ligation-mediated amplification method described above using PCR primers containing a modified nucleotide, or by enzymatic end-labeling with modified nucleotides. In a preferred embodiment, nucleic acid products according to the invention bear a functional group, such as, for example, an amino group.

[0212] The target solutions are applied to the substrate surface using any method that substantially maintains the hybridization capacity of the target nucleic acids. For fabrication of microarrays, the target solutions are applied by robotic spotting using a device such as that described in U.S. Pat. No. 5,807,522 (issued Sep. 15, 1998 to Brown and Shalton). The target solutions can be applied, for example, by tapping a capillary dispenser containing target solution against the substrate surface. To form a microarray, the average volume of each target solution applied to the substrate is less than about 2 nanoliters. Generally, at least about 0.002 nanoliters of each target solution is applied to the substrate. Preferably, between about 0.02 nanoliters and about 0.2 nanoliters of each target solution is applied.

[0213] A “print head” containing multiple, closely spaced dispensers or “printing tips” can be employed to facilitate array manufacture and to minimize the physical size of arrays, thereby reducing the amounts of nucleic acids required for each hybridization analysis. An exemplary system for fabricating a microarray by robotic spotting is described in Example 2.

Arrays

[0214] Arrays prepared as described above have target elements containing nucleic acids that are each representative of the nucleic acid from which the corresponding target element nucleic acids are derived (i.e., by amplification). In one embodiment, the invention provides an array in which each target element is representative of a YAC, BAC, P1 and/or PAC clone.

[0215] An array useful in the invention can include target elements of any dimensions suitable for the intended application. Small target elements containing small amounts of concentrated target nucleic acids are conveniently used when the labeled nucleic acids that are hybridized to them contain high complexity nucleic acids, since the total amount of labeled nucleic acid available for binding to each target element during hybridization to the array will be limited. Such target elements also provide a hybridization signal that is highly localized and bright. Thus, target elements of less than about 1 cm in diameter are generally preferred. Exemplary target element sizes range from 1 μm to about 3 mm, and are preferably between about 5 μm and about 1 mm.

[0216] Target element density depends upon a number of factors, such as the substrate, the technique for applying target solutions to the substrate, the nature of the label to be hybridized to the array, and the like. Microarrays have target element densities of at least 100 target elements per cm^2 of substrate. Preferred microarrays have target element densities of at least 10^3 , 10^4 , 10^5 , and 10^6 target elements per cm^2 of substrate.

Preparation of Sample Nucleic Acids

[0217] As with target nucleic acids, a wide variety of nucleic acids can be used as sample nucleic acids in the methods of the present invention. The sample nucleic acids can include non-natural sequences or natural nucleic acid sequences derived from any organism, typically vertebrates, preferably birds or mammals, more preferably animals having research or commercial value, such as mice, rats, guinea pigs, rabbits, cats, dogs, chickens, pigs, sheep, goats, cows,

horses, as well as monkeys and other primates, including humans. In specific embodiments, one or both samples can be samples of DNA molecules.

[0218] The sample nucleic acids may include, for example, genomic DNA representing the entire genome from a particular organism, tissue, or cell type or may include a portion of the genome, such as a single chromosome. For some applications, it may be desirable to use RNA samples, to take advantage of differences in the hybridization characteristics of DNA:DNA hybrids versus DNA:RNA hybrids. In this case, DNA samples could still be analyzed by synthesizing RNA from a DNA template. This could be accomplished using known techniques, such as the use of an RNA polymerase to synthesize RNA from vectors that include an RNA promoter oriented to transcribe a DNA sequence cloned into the vector.

[0219] The methods of the invention are suitable for detecting sequence differences in any combination of two or more samples of nucleic acids. The method is particularly well-suited to identifying small sequence differences in relatively complex samples that have a low sequence divergence. Thus, sample complexities can be at least about: 1, 5, 10, 50, 100, 500, 1000, 5000, 10^4 , 5×10^4 , 10^5 , 5×10^5 , or 10^6 kilobases or any range having any of these listed values as endpoints. In preferred embodiments, one or both samples can include entire genomes (e.g., approximately 3×10^6 kilobases). In particular embodiments, the sequence divergence between two nucleic acid samples being compared is less than about 10%, typically less than about 5%, preferably less than about 2%, and more preferably less than about 1%, 0.9%, 0.8%, 0.7%, 0.6%, 0.5%, 0.4%, 0.3%, 0.2%, or 0.1%.

[0220] In specific embodiments, sample nucleic acids from two different species or from the same species can be compared. Preferred intra-species comparisons include comparisons between sample nucleic acids from two different strains. In preferred embodiments, the sample nucleic acids are derived from related individuals. An exemplary, preferred variation of this embodiment is described in Example 3, in which one sample is from a parental strain or species that is crossed with another strain or species to produce an F1 individual, and the other sample is from an individual resulting from the backcross of the F1 individual with one of the parental strains or species. As illustrated in Example 3, the hybridization of two such differently labeled samples to a genomic DNA array allows a determination as to whether the backcross individual is homozygous or heterozygous for each genomic locus represented in the array. This embodiment can be employed using samples from parental, F1 and backcross individuals that differ with respect to a particular characteristic such as disease susceptibility. This embodiment is particularly useful for mapping the locations of putative disease genes. Current mapping procedures are much more labor intensive than this approach, requiring individual analysis of each locus or development of specific arrays based on known sequence differences. This embodiment can be practiced using different strains or related species. Organisms for which there are established inbred strains, such as rats or mice, are preferred. Lists of such hundreds of strains are publicly available, see, for example, <http://www.informatics.jax.org/external/festing/mouse/STRAINS.shtml>. A list of exemplary mouse strains useful in the invention is also given below in Table 1.

TABLE 1

Exemplary Inbred Mouse Strains							
101	102	129	201	615	A	A2G	AA
AB	ABH	ABJ	ABL	ABP	ACR	AE	AEJ
AG	AKR	AKXL	AL	AM	AMMS	APN	APS
AS	AT	ATEB	AU	AX	AXB	AY	B6NXC3N
BA	BAB	BALB	BBT	BDP	BFM	BIMA	BIR
BL	BLN	BLRB	BN	BNT	BOB	BOMG	BPH
BPL	BPN	BRISUNT	BRVR	BRX58N	BSC	BSVR	BSVS
BT	BTBRTF	BUA	BUB	BXD	BXH	BXSB	BXVII
C	C1	C17	C2	C3H	C3HA	C57BL	C57BLKS
C57BR	C57L	C57P	C58	CASA	CAST	CAT	CBA
CBRB	CBXC	CBXNO	CC57BR	CC57W	CE	CF1	CFCW
CFO	CFW	CHI	CHMU	CKB	CL	CLA	CN
CPB	CRM	CS	CT	CTA	CWD	CXB	CXS
D103	DA	DBA	DC	DD	DDD	DDI	DDK
DDN	DDP	DDY	DE	DF	DH	DHS	DK
DKI	DL	DLS	DM	DMC	DOPG	DRC	DSD
DTB	DW	EBT	EL	F	FL	FM	FRG
FS	FSB	FTC	FVB	G	GL	GLF	GRS
GT	H1	H2	HC	HDA32	HLC	HLG	HLS
HPG	HPT	HR	HRA	HRS	HSFR	HSFS	HTG
HTH	HTI	HYIII	I	IAH	IC	ICFW	ICGN
ICR	ICRC	ICW	IDH2	IF	IITES	ILS	IM
IOR	IQI	IS	ISS	ITES	IVCE	IVCS	IXBL
J	JBT	JE	JGBF	JIGR	JU	K	KC
KE	KF	KI	KK	KP	KR	KSB	KSN
KYF	L1	L2	LCS	LDJ	LG	LIBP	LIS
LLC	LM	LMM	LP	LPT	LS	LST	LSXSS
LT	LTS	MA	MAS	MB	MH	MIG	MIW
MK	MM	MO	MOA	MOC	MOLC	MOLD	MOLG
MOM	MOR2	MRL	MS	MSM	MT	MTH	MWT
MY	MYD	N	NAKED	NBL	NBR	NC	NCU
ND2	NFR	NFS	NGP	NH	NIH	NJS	NLC
NMRI	NOD	NON	NOR1	NOR2	NOXCB	NRH	NSY
NX129	NXSM	NYLR	NZB	NZBR	NZC	NZM	NZO
NZW	NZX	NZY	O20	OIR	OUBCr	OUBW	OUCW
OUF	OUGW	OUYW	P	PAA	PAB	PAC	PAD
PBA	PBB	PE	PERA	PERU	PET	PF	PH
PHH	PHL	PIC	PL	PM	PN	PRO	PT
PUC	PUH	PWD	PWK	QC	QF	RAP	RB
RBA	RBB	RBC	RBD	RBE	RBF	RBG	RBJ
RC	RF	RFM	RHJ	RHII	RHIS	RLC	RNC
ROP	RR	RSV	RW	S	SAMP1	SAMP10	SAMP2
SAMP3	SAMP6	SAMP7	SAMP8	SAMR1	SB	SC	SD
SEA	SEC	SELH	SEN	SF	SHI	SHM	SHN
SHR	SIIT	SIM	SJL	SK	SL	SLN	SM
SMXA	SPE	SRH	SRL	SS	SSIN	SSL	ST
STAR	STR	STS	STU	STX	SUMS	SWJ	SWM
SWR	SWV	SWXJ	SWXL	SXC	SZA	SZB	SZC
Swiss	T739	TA1	TA2	TB	TF	TFH	TFM
TH	TKDU	TL	TM	TP	TPS	TR	TRE
TS	TSI	TSJ	TT6	UMB	UMC	UMCBE	UMDH
UMG	UMS	UMZ	UW	V	VC	VL	VM
VP	VY	WB	WC	WH	WHT	WK	WLA
WLHR	WLL	WN	WR	X	XLII	XVII	YBR
YPC	YS	YT	YX				

[0221] The method of the invention is also useful for detecting loss of heterozygosity at one or more loci of interest. If, for example, one of two different alleles at a particular locus is associated with resistance to disease, the loss of that allele and its replacement with an additional copy of the second allele will be correlated with the development of the disease. Conversely, if the second allele is permissive or stimulatory with respect to the disease, the conversion of the formerly heterozygous locus to one that is homozygous for the second allele will also be correlated with the development of the disease. Thus, loss of heterozygosity can be used to identify loci that may influence the risk of developing a disease that may be linked to such a locus.

[0222] In specific embodiments, loss of heterozygosity can be detected by performing a CGH comparison of sample nucleic acids from the same species. In preferred embodiments, the sample nucleic acids are derived from related individuals. Thus, for example, a first sample can include nucleic acids from a first F1 individual produced by crossing a first parental strain with a second (different) parental strain. In theory, this individual should have one allele derived from the first parental strain and one allele derived from the second parental strain and therefore is heterozygous at loci where the strains differ. In actuality, recombination can occur, in which a region of a chromosome is lost and the corresponding region of the other chromosome is duplicated, thus converting a

previously heterozygous locus or loci to a homozygous one (s). Such recombination events are often associated with disease, such as cancers in which tumors contain homozygous loci corresponding to genes that influence the development of the cancer, and the normal tissue is heterozygous at these loci.

[0223] Sample nucleic acids from the first F1 individual can be analyzed by CGH to determine whether one or more loci, which theoretically should be heterozygous, are in fact homozygous. If that F1 individual differs with respect to some characteristic, such as e.g., disease susceptibility, any locus where loss of heterozygosity occurs is a candidate for containing one or more disease gene. Sample nucleic acids from the first F1 individual can be compared with nucleic acids from any other source that allows detection of loss of heterozygosity in the first F1 individual. Thus, for example, the second (comparison) sample can include nucleic acids from either parental strain or from a second F1 individual. If two different F1 individuals are compared, loss of heterozygosity at loci in each individual can be identified.

[0224] In another embodiment, loss of heterozygosity can be detected by comparing sample nucleic acids from normal tissue from an F1 individual with sample nucleic acids from a tumor from that individual.

[0225] Standard procedures can be used to isolate nucleic acids from appropriate tissues (see, e.g., Sambrook, et al., *Molecular Cloning—A Laboratory Manual*, Cold Spring Harbor Laboratory, Cold Spring Harbor, N.Y. (1985)). The particular cells or tissue from which the nucleic acids are isolated will depend upon the particular application.

[0226] If the tissue sample is small, so that a small amount of nucleic acids is available, amplification techniques such as the polymerase chain reaction (PCR) using degenerate primers can be used. For a general description of PCR, see, PCR Protocols, Innis et al. eds. Academic Press, 1990. In addition, PCR can be used to selectively amplify sequences between high-copy repetitive sequences. These methods use primers complementary to highly repetitive interspersed sequences (e.g., Alu) to selectively amplify sequences that are between two members of the Alu family (see, Nelson et al., *Proc. Natl. Acad. Sci. USA* 86:6686 (1989)).

[0227] In preferred embodiments, the sample nucleic acids are derived from a nucleic acid library. The nucleic acid library can, for example, be a collection of cloned genomic DNA molecules, or simply a collection of genomic DNA molecules amplified from a sample. Although libraries using any type of cloning vector, such as eukaryotic (e.g., yeast), procaryotic, or viral vectors, can be employed in the methods of the invention, the methods are particularly useful for producing target solutions from YAC, BAC, P1, PAC or cosmid libraries.

Labeling of Sample Nucleic Acids

[0228] As noted above, sample the nucleic acids that are hybridized to the target nucleic acids are preferably labeled to allow detection of hybridization complexes. The sample nucleic acids may be detectably labeled prior to the hybridization reaction. Alternatively, a detectable label may be selected which binds to the hybridization product. At least two different nucleic acid samples are hybridized to the array, either simultaneously or serially. Thus, each nucleic acid sample is labeled with a separate and distinguishable label.

[0229] The particular label or detectable group attached to the target nucleic acids is not a critical aspect of the invention, so long as it does not significantly interfere with the hybrid-

ization of sample nucleic acids to the target element of the array. The detectable group can be any material having a detectable physical or chemical property. Such detectable labels have been well-developed in the field of nucleic acid hybridizations and in general any label useful in such methods can be applied to the present invention. Thus, a suitable label is any composition detectable by spectroscopic, photochemical, biochemical, immunochemical, electrical, optical or chemical means. Useful labels in the present invention include fluorescent dyes (e.g., fluorescein isothiocyanate, texas red, rhodamine, and the like) radiolabels (e.g., ^3H , ^{125}I , ^{35}S , ^{14}C , or ^{32}P), enzymes (e.g., horse radish peroxidase, alkaline phosphatase and others commonly used in an ELISA).

[0230] The nucleic acids can be indirectly labeled using ligands for which detectable anti-ligands are available. For example, biotinylated nucleic acids can be detected using labeled avidin or streptavidin according to techniques well known in the art. In addition, antigenic or haptenic molecules can be detected using labeled antisera or monoclonal antibodies. For example, N-acetoxy-N-2-acetylaminofluorene-labeled or digoxigenin-labeled probes can be detected using antibodies specifically immunoreactive with these compounds (e.g., FITC-labeled sheep anti-digoxigenin antibody (Boehringer Mannheim)). In addition, labeled antibodies to thymidine-thymidine dimers can be used (Nakane et al. *ACTA Histochem. Cytochem.* 20:229 (1987)).

[0231] Generally, labels which are detectable in as low a copy number as possible (thereby maximizing the sensitivity of the assay) and yet are detectable above any background signal are preferred. A label is preferably chosen that provides a localized signal, thereby providing spatial resolution of the signal from each target element.

[0232] Labels that provide a difference in signal intensity based on sequence differences are preferred for use in the invention. Examples of such labels include labels attached to one or more specific nucleotides, whereby a difference in the frequency of occurrence of the labeled nucleotide(s) in different nucleotide sequences produce a difference in the hybridization signal. Labeled antibodies to specific nucleotide dimers would provide similar signal differences corresponding to sequence differences. Any conventional label can be tested to determine empirically the degree to which signal is affected by sequence differences.

[0233] The labels may be coupled to the DNA in a variety of means known to those of skill in the art. In a preferred embodiment, sample nucleic acids are labeled using nick translation or random primer extension (Rigby, et al. *J. Mol. Biol.*, 113:237 (1977) or Sambrook, et al., *Molecular Cloning—A Laboratory Manual*, Cold Spring Harbor Laboratory, Cold Spring Harbor, N.Y. (1985)) or by using labeled primers in an amplification reaction.

Hybridization of Sample Nucleic Acids to Target Nucleic Acids

[0234] The nucleotide sequence differences in at least two nucleic acid samples are compared by hybridizing the labeled nucleic acids from each sample to a nucleic acid arrays. The hybridization signal intensity, and the ratio of intensities, produced by the labeled nucleic acids on each of the target elements is determined. Comparison of the signal intensity ratios among target elements permits detection of one or more sequence differences between the samples.

[0235] Standard hybridization techniques are used to probe a target nucleic acid array. See, e.g., U.S. Pat. No. 5,830,645, issued to Pinkel et al. on Nov. 3, 1998. Suitable methods are described in references describing CGH techniques (Kallioniemi et al., *Science* 258:818-821 (1992) and WO 93/18186). Several guides to general techniques are available, e.g., Tijssen, *Hybridization with Nucleic Acid Probes*, Parts I and II (Elsevier, Amsterdam 1993). For a descriptions of techniques suitable for in situ hybridizations see, Gall et al. *Meth. Enzymol.*, 21:470-480 (1981) and Angerer et al. in *Genetic Engineering: Principles and Methods* Setlow and Hollaender, Eds. Vol 7, pgs 43-65 (plenum Press, New York 1985).

[0236] Generally, nucleic acid hybridizations comprise the following major steps: (1) immobilization of target nucleic acids; (2) prehybridization treatment to increase accessibility of target nucleic acids, and to reduce nonspecific binding; (3) hybridization of sample nucleic acids to the target nucleic acids; (4) posthybridization washes to remove nucleic acid fragments not bound in the hybridization and (5) detection of the hybridized nucleic acid fragments. The reagent used in each of these steps and their conditions for use vary depending on the particular application.

[0237] In some applications it is necessary to block the hybridization capacity of repetitive sequences. A number of methods for removing and/or disabling the hybridization capacity of repetitive sequences are known (see, e.g., WO 93/18186) and are described above in the general description of CGH.

Detection

[0238] Standard methods for detection and analysis of signals generated by labeled probes can be used. The particular methods will depend upon the labels used in the probes. Generally, fluorescent labels are preferred. When fluorescent labels are employed, nucleic acid arrays can be imaged in a fluorescence microscope with a polychromatic beam-splitter to avoid color-dependent image shifts, according to standard techniques (see, e.g., U.S. Pat. No. 5,830,645, issued Nov. 3, 1998 to Pinkel et al.). The different color images are acquired by an optical detector, and the digitized images are stored in a computer. A computer program is then used to analyze the signals produced by the array.

[0239] Two types of optical detectors, photomultiplier tube (PMT) and charged coupled devices (CCD), are commonly used in microarray imaging systems at the current time. In PMT-based systems, a point source of light, for example a focused laser beam, is scanned over the array, causing emission of light from the array. The emitted light is detected by the PMT and converted to an electrical current, and an image of the array is built up by associating the output of the PMT with the position of the scanning beam as it moves over the array. In common CCD systems, the entire array, or portion thereof, is illuminated and the emitted light is imaged onto the CCD chip. Thus, light is quantitatively measured from multiple points of an array simultaneously. CCD systems have potential advantages over PMT systems in several major areas: (1) the output of a CCD is linearly proportional to light intensity over a wider dynamic range than a PMT; (2) the efficiency of detecting light (quantum efficiency) is higher; and (3) the mechanical design is simpler since it is not necessary to scan the illumination beam.

[0240] In order to obtain the full benefits of CCD imaging, one needs to overcome several significant problems in optical

design. These include minimizing or properly correcting for residual spatial variations in the sensitivity of the imaging system over the surface of the array, design of filters to obtain adequate spectral discrimination of multiple wavelengths and to reduce stray light, and reduction of "ghost" images due to reflections within the optical system.

[0241] An overview of the major optical components of a preferred system is shown in FIG. 3. See, also, co-pending U.S. application Ser. No. 10/850,986 (filed May 20, 2004 by Albertson and Pinkel). Fluorescence excitation light is supplied by a mercury arc lamp from a conventional fluorescence microscope (Nikon). The light is collected by a condenser lens and focused to an image with a 150 mm focal length quartz lens (FIG. 4). Prior to focus, the light passes through a filter to select the desired excitation wavelength band. The filter is carried in a filter wheel so that it can be replaced by a different filter under computer control. The angle of convergence of the excitation light beam is less than 10 degrees so that the pass band of the filter is essentially constant for all of the light (see filter discussion below). The excitation light passes through an aperture at the location of the image of the arc. In order to improve the uniformity of the illumination at the location of the array, a diffuser plate is located in the opening of the aperture. This diffuser provides a 1 to 3 degree angular dispersion of the incident light. The excitation light then passes through a 200 mm focal length achromatic lens that is located at approximately its focal length from the aperture. This lens then puts an image of the arc at infinity. The array is placed at approximately the location where the back focal plane of the condenser lens in the lamp housing is in focus on the array. As shown in FIG. 3, the excitation light is incident on the array at approximately 45 degrees from the normal. The light does not come through the front lens of the detection optics, as is done in standard microscopes, because the excitation light will cause the lenses to fluoresce, which will cause background light in the image and degrade the accuracy of the measurements. For the same reason, the angle of incidence of the excitation light is chosen so that excitation light that is specularly reflected from the array does not enter the optics. Diffusely scattered light from the array surface does enter the lens and may cause difficulties, which are overcome as described below.

[0242] The detection optics are designed to be telecentric (FIGS. 5 and 6). They consist of two well-corrected compound lenses that are separated by approximately the sum of their focal lengths. An adjustable aperture and the fluorescence emission filters are placed in the back focal plane of the first lens, which is approximately the front focal plane of the second lens. In this design, adjusting the aperture affects the intensity of the image uniformly over its entire area. The focal length of the front lens and the size of the area to be imaged are such that none of the light that is being properly imaged is incident on the emission filter at an angle greater than 10 degrees in order to assure that the spectral characteristics of all parts of the image are the same. In this instrument, in typical operation the radius of the object field is 9 mm or 18 mm, and the focal length of the first lens is 75 mm or 150 mm respectively, so the maximum angle for light from the image to pass through the filter is ~7 degrees. These two lenses have been designed to correct geometric and chromatic aberrations, and the image field is flat. It is not necessary to adjust focus when acquiring images of fluorochromes that emit between 450 and 750 nm. All of the lens surfaces are anti reflection coated over this same wavelength range.

[0243] The image is acquired using a CCD camera with an anti-reflection coated entrance window and an anti-reflection coated chip.

[0244] Several considerations affect the design of the fluorescence emission filter. First, utilization of this instrument typically requires acquiring images of multiple fluorochromes and analyzing them together. Preferably, all of the images are properly registered, that is there is no optical shift in the image of one of the fluorochromes in the specimen compared to the others. Part of this is accomplished by the lens design, which, as stated previously, is chromatically corrected. However, if the emission filter is slightly wedge-shaped, such that its surfaces are not parallel, then the light that passes through it will be bent. When the filter is changed to view another fluorochrome, the new filter may have a different wedge, and so there will be a relative shift between the two images. Thus it is important that the filters be made so that their surfaces are as close to exactly parallel possible. Preferable, the apparent shift of an image of the same object at different wavelengths is $<3 \mu\text{m}$.

[0245] Second, it is preferable that none of the excitation light reach the CCD camera, because it will add background to the image. The interference filters that are now in common use are very good at blocking light that is traveling properly through the optics and is incident at near normal incidence on the filter surface. However the pass band of interference filters is sensitive to the angle of incidence, moving to lower wavelengths as the deviation from normal increases. There is almost no change for about 10 degrees or so, but after that, the shifts become significant. Some of the excitation light that is diffusely scattered from the array will enter the optics. This will occur over a wide range of angles. Some of this light will scatter off of the internal structure of the lens and be incident on the filter at a large angle from the normal. This light may then pass through the filter because it sees a pass band shifted to shorter wavelengths, and it may enter the second lens. It may then scatter from the structure of that lens, and some of it may reach the CCD and cause background. In one embodiment, this issue is addressed by using a compound emission filter design that consists of a set of interference coatings that define a pass band with very steep sides for the purposes described below. In addition, the filter contains a layer of absorbing glass that blocks transmission by a factor of 100 or more at wavelengths shorter than the nominal pass band of the filter. Absorbance filters are not sensitive to the angle of incidence of the light. Thus excitation light incident on such a composite filter at large angle from the normal, which could pass through the interference portion of the filter, will be stopped by the absorption filter. This composite filter has somewhat less efficiency in transmitting light compared to a standard interference filter, but this is compensated for by the reduction in background light, which improves the signal to noise ratio in the images.

[0246] Third, some light will be reflected from the filter. This light will travel back to the array where it will be in focus if the optics are set up so that the array is in the front focal plane of the lens. It may be re-reflected from the array substrate. This multiply reflected light will be in focus on CCD camera, causing a ghost image of the array. Thus, it is preferable to minimize the reflection from the filter so the filter is designed to have very steep spectral characteristics at the edges of its pass band as determined by the interference coatings that are used in the filter. In addition, the filter has an anti-reflection coating on both surfaces to that is optimized

for its pass band. Thus, this source of ghost images is reduced. In addition, the optics are set up so that they are not exactly telecentric. Thus, ghost images of the array due to reflections are out of focus in the image, and background subtraction procedures in the image analysis software corrects for the presence of this slight amount of reflected light.

[0247] All publications cited herein are hereby expressly incorporated by reference.

[0248] This invention is further illustrated by the following specific, but non-limiting, examples. Procedures that are constructively reduced to practice are described in the present tense, and procedures that have been carried out in the laboratory are set forth in the past tense.

EXAMPLES

[0249] The following example is offered to illustrate, but not to limit, the claimed invention.

Example 1

Preparation of Target Solutions from BAC Clones by Ligation-Mediated PCR

[0250] This study addressed the problems of the continual need to grow BACs for DNA and the problems with viscosity in printing BAC DNA by generating a PCR representation of the BAC. Ligation-mediated PCR was used to produce large amounts of BAC DNA that could be used to make low-viscosity target solutions suitable for robotic spotting. In this procedure, the DNA was first digested with *MseI*, an enzyme with a 4-base recognition site to maximize the frequency at which the DNA is cut. An adapter was then ligated to the digested DNA and used to prime an initial PCR amplification. To make DNA for spotting, a second PCR amplification was performed using the first PCR product as template.

DNA Isolation and Restriction Enzyme Digest

[0251] Cultures of BAC clones from the RP11 human BAC library were prepared by inoculating 5 μL LB with 1 μL from individual glycerol stocks and allowed to grow overnight. The overnight cultures were maintained at 4° C. for 8 hrs prior to use. Then, 25 mL cultures were prepared by inoculating LB medium with 200 μL of each overnight culture. These cultures were incubated at 37° C. in a shaking incubator for 14-16 hr ($\text{OD}_{600}=0.25-0.35$). BAC DNA was isolated from the cultures by standard alkaline lysis followed by purification over Qiagen Mini™ columns. Buffer volumes were increased as recommended by the manufacturer and routine yields were approximately 5 μg of DNA/25 mL culture. The DNA was minimally contaminated by the host bacterial genomic DNA (~6%, based on number of *E. coli* sequence reads from a shotgun library prepared from the BAC DNA).

[0252] Isolated BAC DNA (20 ng to 300 ng) was digested with *MseI* in a 5 μL reaction mixture containing 1.5 μL DNA, 0.2 μL 10 \times One-Phor-All-Buffer-Plus™ (Pharmacia), and 1 μL *MseI* (New England Biolabs; diluted to 2 units/ μL in 10 \times One-Phor-All-Buffer-Plus™). After incubation at 37° C. overnight, the DNA was diluted to a final concentration of 1 ng/ μL in water.

Ligation-Mediated PCR

[0253] Adapter (primer 1), 5'-AGT GGG ATT CCG CAT GCT AGT-3' (SEQ ID NO:1); containing a 5' aminolinker and primer oligonucleotide (primer 2), 5' TAA CTA GCA TGC-3'

(SEQ ID NO:2) was annealed to the TA overhangs that were created by digestion of the DNA with MseI by incubating 1 μ l of the MseI digest product (1 ng/ μ l) with 0.5 μ l of each primer (100 μ M), 0.5 μ l of 10 \times One-Phor-All-Buffer-Plus™ (Pharmacia) and 5.5 μ l of H₂O. Annealing was initiated at 65° C. for 1 min. to inactivate the restriction enzyme, and then the temperature was lowered to 15° C., with a ramp of 1.3° C./min. Once the temperature reached 15° C., 1 μ l ATP (10 mM) and 1 μ l T4 DNA ligase (5 units/ μ l, Boehringer Mannheim) were added. The mixture was then incubated overnight.

[0254] Primary PCR was carried out as follows. 3 μ l of 10 \times PCR buffer (Boehringer Mannheim, Expand Long Template™, buffer 1), 2 μ l of dNTP's (10 mM), and 35 μ l of water was added. The temperature was raised to 68° C. for 4 min to remove primer 2, and then a fill-in-reaction was carried out for 3 min after addition of 1 μ l (3.5 units) of a mixture of Taq and Pwo DNA polymerases (Boehringer Mannheim, Expand Long Template™). Thermal cycling was carried out in a Perkin-Elmer Gene Amp PCR™ system 9700 block for 14 cycles of 94° C. for 40 sec, 57° C. for 30 sec, and 68° C. for 75 sec; followed by 34 cycles of 94° C. for 40 sec, 57° C. for 30 sec, 68° C. for 105 sec; and a final cycle of 94° C. for 40 sec, 57° C. for 30 sec and 68° C. for 5 min.

[0255] To make DNA for spotting, 1 μ l of DNA from this primary PCR (approximately 100 ng/ μ l) was re-amplified in a 100 μ l reaction containing 4 μ M primer 1, 1 \times TAQ-buffer II™ (Perkin Elmer), 0.2 mM dNTP mix (Boehringer Mannheim), 5.5 mM MgCl₂ (Perkin Elmer), and 2.5 units Ampli-taq Gold™ (5 units/ μ l, Perkin Elmer). The polymerase was activated by incubation at 95° C. for 10 min in a Perkin-Elmer Gene Amp™ PCR system 9700 block, and then thermal cycling was carried out for 45 cycles of denaturation at 95° C. for 30 sec, annealing at 50° C. for 30 sec, and polymerization at 72° C. for 2 min., followed by a final extension at 72° C. for 7 min.

Preparation of Target Solutions

[0256] The volume of each amplification reaction (containing ~10 μ g DNA/100 μ l) was reduced to ~50 μ l by incubation in a fan oven (Techne Hybridizer HB-1D) at 45° C. for 75 min. The DNA was precipitated by addition of 2.5 volumes of ethanol and one-tenth volume of 3M sodium acetate. The solution was mixed and then centrifuged at 4,000 rpm for 75 min. The supernatant was removed and the pellet washed with 70% ethanol and then centrifuged again at 4,000 rpm for 45 min. The supernatant was removed, and the pellet was allowed to air dry. The DNA was then resuspended in 5 μ l of 20% vol/vol DMSO in water.

[0257] Using this procedure, as many as 10,000 aliquots of spotting solution could be prepared from 100 ng of BAC DNA.

Example 2

Arraying of Target Solutions

[0258] Target solutions were printed on a substrate using a print head with multiple, closely-spaced printing tips. The printing tips were dipped into target solutions in 864-well microtiter plates, which permitted spacing the pins on 3 mm centers. The print head contained 16 pins (in a 4 \times 4 arrangement) that produces 12 mm \times 12 mm arrays. Target elements were printed on approximately 150 μ m centers.

[0259] The printing pins were made from quartz capillary tubes that were tapered toward the tip. A typical design had a 75 μ m inside diameter tube that narrowed to a 25-50 μ m opening at the tip. The pins were individually spring-mounted in the print head so that the pins could move independently. Each was connected by flexible tubing to a manifold that supplied pressure or vacuum as required. Each print cycle began with cleaning the pins by drawing cleaning solutions through them under vacuum. They were then dried in an air blast and dipped into the microtiter plate. A slight vacuum was applied to draw target solutions into the pins. The print head was then moved along a gantry in the X direction while the array substrates, which were mounted on a precision stage, were moved in the Y direction so that the printhead could be placed over any desired location on the substrates. The print head was then lowered to contact the slides for printing. Three replicate target elements were printed for each target nucleic acid to allow averaging of hybridization signal across the replicates. 476 full genomic arrays containing triplicate copies of each of 2464 clones (~1.4 Mb resolution in a mammalian genome), could be printed in 13 hours. The arrays used in Example 3 contained about 1800 clones, each printed in triplicate.

[0260] The above procedure was carried out using a variety of substrates, including aminosilane, poly-lysine, and chromium.

[0261] After spotting, the arrays were typically dried overnight (although this is not necessary) and then placed in a UV Stratolinker 2400™ (Stratagene) and treated twice with 65 mJoules to improve attachment of the DNA to the substrate.

Results

[0262] Side-by-side hybridization of arrayed BAC DNA and DNA prepared from the same BACs by ligation-mediated PCR yielded the same results (see FIG. 1), indicating that the DNA prepared by ligation-mediated PCR was representative of the starting BAC DNA. FIG. 2 shows the results of CGH to genome scanning array containing DNA from 400 BAC clones prepared by ligation-mediated PCR and arrayed as described in this example. FIG. 2 demonstrates that the methods described herein produce arrays that are representative of the starting nucleic acids.

Example 3

Detection of Sequence Differences Between Genomes Using Array CGH

Study Protocol

[0263] The sequence differences between *M. musculus* (strain NIH) and *M. Spretus* were detected by performing CGH using two genomic DNA samples, one from an individual from one of the parental mice, NII-I, in the data presented below, and the other from an individual resulting from the backcross of an F1 individual with NIH. The genetic content of the F1, a cross between NIH and Spretus mice, was half Spretus and half NIH at all chromosomal locations. The chromosomes of the backcross mice were a mosaic of the genetic content of the two strains (due to crossover events during meiosis). Thus, these mice were either homozygous for NIH or heterozygous for NIH and Spretus DNA for a genomic locus. Array CGH was carried out to distinguish regions of homozygosity and heterozygosity in backcross

mice. These regions of heterozygosity represent an average sequence divergence of 1% or less.

[0264] The basic procedure was similar to standard array CGH, as described in Examples 1 and 2. Both test and reference genomes were normal from the standpoint of copy number. The arrays contained BAC clones and were printed on chromium-coated slides, essentially as described above.

[0265] The genomic DNAs, 300 ng, were labeled with Cy3 and Cy5 using random primer labeling using the BioPrime (GIBCO) kit with some modifications. The reaction used final concentrations of 40 μ M of Cy3- or Cy5-labeled dCTP, 40 units Klenow polymerase, 0.2 mM each of unlabeled dATP, dGTP and dTTP, and 0.05 mM unlabeled dCTP and 20 μ l of random primer mixture from the kit in a final volume of 50 μ l. The DNA was denatured in random primer buffer prior to addition of the enzymes and nucleotides. The labeling reaction proceeded over night, and the labeled DNA was separated from the other reaction components using a Microcon Sephadex column. The two labeled DNAs were mixed and 50 μ l of unlabeled mouse Cot-1 DNA, 1 μ g/ μ l according to the manufacturer, added and the combined DNAs were ethanol precipitated.

[0266] The precipitated DNAs were resuspended in a hybridization buffer containing 10% dextran sulfate, 50% formamide, 2 \times SSC, and 4% SDS. This mixture was heated to 70° C. to denature the DNA, and then held at 37° C. for 1-2 hours to allow blocking of the repetitive sequences by the Cot-1 DNA. The hybridization was performed by making a well around the array with rubber cement and first filling the well with ~50 μ l of hybridization buffer without DNA in order to wet the slide. Most of this was removed from the well and the hybridization mixture added. The array was placed in a sealed environment at 37° C. to prevent evaporation of the hybridization mixture and slowly rocked (about 1-2 cycles/minute) in order to slowly transport the hybridization mixture over the array. The hybridization proceeded over two nights.

[0267] After hybridization, the hybridization mix was quickly removed from the array by a flowing stream of PN buffer (0.1 M sodium phosphate pH~8 with 0.1% NP40), and then washed for 15 minutes in 50% formamide, 2 \times SSC at 45° C., and finally in PN buffer for 15 minutes at room temperature. The excess liquid was drained from the array and a 90% glycerol, 10% phosphate buffer containing the DNA stain DAPI was applied to the array. The DAPI stained the DNA in the array elements so that they could be detected by the imaging system.

[0268] The genomic DNAs in the experiments consisted of: (1) test DNA that from F1 generation crosses between Spretus mice and NIH mice; (2) test DNA from backcrosses between the F1 mice as in #1 and NIH mice, and (3) reference DNA from NIH mice, and 4) reference DNA from Spretus Glasgow mice. Measurement typically involved labeling the test genomic DNA with Cy3 and the reference with Cy5. However in some cases the labeling was reversed. The arrays employed in this study contained about 1800 target elements produced, as described above, from a publicly available genomic library prepared from C57B16 mice (Library RP 23, from Roswell Park Cancer Institute).

[0269] After hybridization, the arrays were imaged using the preferred CCD detection system described above. An image of the DAPI, Cy3 and Cy5 signals was obtained. The images were analyzed using the program SPOT (Jain et al 2002). This program uses the DAPI image of the array to identify the locations and boundaries of the array elements,

and then measures the Cy3 and Cy5 signals within these boundaries. The signals are corrected for local background. The ratio for each array element is calculated as the ratio of the total background-corrected Cy3 fluorescence divided by the total background-corrected Cy5 fluorescence for an array element. The program calculates the linear ratio and the log 2 of the ratio for each spot, as well as other parameters such as the per pixel correlation of the Cy3 and Cy5 signals. Signals on array elements must pass quality control criteria or they are discarded. These include having a correlation >0.8 and having a sufficiently high Cy3 and Cy5 fluorescence signal compared to the DAPI signal. The average and standard deviation of the log 2 ratios of the replicate array elements were calculated. If the standard deviation exceeded 0.2, or only one array element of the triplicate survived the quality control tests, data from that clone was discarded. The data used for the analysis was the average of the log 2 ratios.

Statistical Analysis

[0270] The changes in fluorescence ratio were directly visible to an observer. However, statistical analysis allows more optimal assessment of the variation, especially determination of the boundaries between parts of the genome with different composition. This analysis was performed using the method of Fridlyand et al. (described in detail below in the section entitled "Hidden Markov Models Approach to the Analysis of Array CGH Data." The analysis uses Hidden Markov models to determine whether the fluorescence ratio for a given target element (i.e., a given clone) is most consistent with it being in one of two ratio levels. One ratio level indicates binding to two copies of NIH sequences (i.e.; homozygous for NIH), and the other ratio level indicates binding to one copy of NIH and one copy of Spretus (i.e., heterozygous for NIH). The separation between the two levels represents the differences in the means of the fluorescence ratios of clones assigned to the two levels.

[0271] Briefly, the following steps were carried out. Ratios for X-linked clones and clones that had a missing value in more than 25% of the samples were excluded from the analysis. Ratios from any clones that had not been mapped to genomic positions were also excluded. Ratios from duplicate and triplicate spots were averaged and certain data discarded as described above.

[0272] The averaged ratios were plotted with log 2 fluorescence ratio (y-axis) versus clone (x-axis), ordered by position in the genome, to generate a fluorescence profile for F1 mice (where F1 DNA was co-hybridized to the array with NIH DNA) and for backcross mice (where backcross DNA was co-hybridized to the array with NIH DNA).

[0273] Each backcross profile was normalized by subtracting the F1/NIH log 2 ratio from the backcross/NIH log 2 ratio. This subtraction partially corrects for various sources of consistent variation in the measurement process that are not due to the differences in the Spretus and NIH genomes.

[0274] The resulting data was fit to the two-state discrete time Hidden Markov Model, with each entire genomic profile treated as continuous set of data. See Fridlyand et al. (2004) *Journal of Multivariate Analysis* 90:132-153. The BIC model selection criterion with penalty constant of 1.5 (1 versus 2 states) was used to choose the number of states. This step determines if there are one or two ratio levels that characterize the segments of the genome. The standard deviation of the experimental noise was estimated. Then, the mean for each state was estimated by taking the median of all the clones belonging to a given state.

[0275] A smoothed value was assigned to each clone using the estimated mean of its state after removal of outliers and apparent noise fluctuations. Outliers were defined as clones that were five or more standard deviations away from the states' mean. Some of these outliers are due to DNA copy number differences between the two types of mice. Noise fluctuations were defined as clones that did not belong to a genomically contiguous set containing more than 5 clones assigned to the same state or covering a region longer than 5 Mb. The resulting smoothed Hidden Markov model results (normalized by F1) were plotted as log 2 fluorescence ratio versus clone.

[0276] Multiple repeat hybridizations of several mouse genomic DNAs were performed, as have experiments where the dye in the two genomes was reversed. In all cases, the results were reproducible.

Results

[0277] The results of this analysis are shown in FIGS. 7-10. Panel A of each of the four figures shows the raw experimental data, and Panel B shows the statistically analyzed data. The vertical axis is the log 2 of the fluorescence ratio, and the horizontal axis represents the order in the genome of each clone on the array. Vertical lines indicate boundaries of chromosomes.

[0278] FIG. 7 shows the results for an F1 animal that has one copy of NIH sequence and one copy of Spretus sequence at all regions of the genome. The ratio is constant across the genome, and the analysis finds that all clones are at one ratio level. FIGS. 8-10 show the results from different backcross mice. Here, the ratios are not constant across the genome. Transitions between levels indicate a location in the genome where the genome changes from having two copies of NIH sequences to one copy of a Spretus sequence and one copy of NIH sequence. Each mouse has a different profile, as expected in backcross mice.

1. (canceled)

2. A method of detecting one or more nucleotide sequence differences in nucleic acid sequences in a first sample relative to nucleic acid sequences in a second sample, said method comprising:

(a) labeling nucleic acids from each sample with a different label;

(b) contacting the labeled nucleic acids from each sample with target nucleic acids, wherein either the labeled nucleic acids or the target nucleic acids, or both, have had repetitive sequences, if initially present, blocked and/or removed; and

(c) comparing the intensities of the signals from labeled nucleic acids hybridized to the target nucleic acids to detect one or more nucleotide sequence differences between the samples, wherein:

said contacting comprises contacting the labeled nucleic acids from each sample with an array of target elements comprising the target nucleic acids;

said comparing comprises comparing the intensities of the signals from labeled nucleic acids hybridized to each target element; and

the sequence complexity of each target element is greater than about 50 kilobases and the sequence divergence between the samples is less than about 10%.

3. (canceled)

4. The method of claim 2, wherein the sequence complexity of each target element is between about 50 kilobases to about 500 kilobases.

5. The method of claim 2, wherein the sequence complexity of each target element is between about 75 kilobases and 300 kilobases.

6. The method of claim 2, wherein the sequence divergence between the samples is about 5% or less.

SEQUENCE LISTING

<160> NUMBER OF SEQ ID NOS: 2

<210> SEQ ID NO 1
<211> LENGTH: 21
<212> TYPE: DNA
<213> ORGANISM: Artificial
<220> FEATURE:
<223> OTHER INFORMATION: Primer

<400> SEQUENCE: 1

agtgggattc cgcattgctag t

21

<210> SEQ ID NO 2
<211> LENGTH: 12
<212> TYPE: DNA
<213> ORGANISM: Artificial
<220> FEATURE:
<223> OTHER INFORMATION: Primer

<400> SEQUENCE: 2

taactagcat gc

12

7. The method of claim 2, wherein the sequence divergence between the samples is about 1% or less.

8-11. (canceled)

12. The method of claim 2, wherein the target nucleic acids comprises a plurality of different genomic DNA molecules, selected from different loci in a reference genome.

13. The method of claim 12, wherein the plurality of different genomic DNA molecules is selected from at least about 1000 different loci in the reference genome.

14. The method of claim 12, wherein the plurality of different genomic DNA molecules is selected from at least about 5000 different loci in the reference genome.

15. The method of claim 12, wherein the plurality of different genomic DNA molecules is selected from at least about 10,000 different loci in the reference genome.

16. The method of claim 2, wherein the target nucleic acids are derived from a nucleic acid library.

17. The method of claim 16, wherein the target nucleic acids are derived from YAC, BAC, P1, PAC, or cosmid clones.

18. The method of claim 2, wherein the array is a microarray comprising at least 1000 target elements affixed to a 1 cm² region of substrate.

19. The method of claim 2, wherein the labeled nucleic acids comprise DNA molecules.

20. The method of claim 19, wherein the labeled nucleic acids comprise genomic DNA molecules.

21. The method of claim 2, wherein the labeled nucleic acids comprise RNA molecules synthesized using genomic DNA as a template.

22. The method of claim 2, wherein the labeled nucleic acids are derived from a nucleic acid library.

23. The method of claim 22, wherein the labeled nucleic acids are derived from YAC, BAC, P1, PAC, or cosmid clones.

24. (canceled)

25. (canceled)

26. The method of claim 2, wherein the samples comprise nucleic acids from different strains of the same species.

27. The method of claim 26, wherein the samples comprise nucleic acids from different mouse strains.

28. The method of claim 2, wherein the samples comprise nucleic acids from related individuals.

29. The method of claim 28, wherein:

one sample comprises nucleic acids from a parental strain or species that is crossed with another strain or species to produce an F1 individual; and

another sample comprises nucleic acids from an individual resulting from the backcross of the F1 individual with the parental strain or species.

30. The method of claim 27 wherein the results of the comparison of a backcross individual to one of the parental strains or species are normalized by the results of a comparison of an F1 individual to one of the parental strains or species.

31. The method of claim 29, wherein the detection of one or more nucleotide sequence differences comprises determining whether the backcross individual is homozygous or heterozygous for the locus corresponding to each target element.

32. The method of claim 2, wherein the first sample is from an individual or plurality of individuals with a particular characteristic, and the second sample is from an individual or plurality of individuals that differ in that characteristic

33. The method of claim 32, wherein the characteristic comprises the risk of developing a disease, and one or more nucleotide sequence differences at a locus corresponding to a target element indicates that the locus may influence the risk of developing the disease, or that it may be linked to such a locus.

34. The method of claim 2, wherein the labeled nucleic acids from at least one sample have a complexity of at least about 100 kilobases.

35. The method of claim 2, wherein the labeled nucleic acids from at least one sample have a complexity of at least about 10⁴ kilobases.

36. (canceled)

37. (canceled)

38. (canceled)

39. The method of claim 2, wherein the one or more nucleotide sequence differences detected comprise loss of heterozygosity at one or more loci in the first sample relative to the second sample, and the samples comprise nucleic acids from related individuals.

40. The method of claim 2, wherein the one or more nucleotide sequence differences detected comprise loss of heterozygosity at one or more loci in the first sample relative to the second sample, and the first sample comprises nucleic acids from a first F1 individual produced by crossing a parental strain with another strain.

41. The method of claim 40, wherein the second sample comprises nucleic acids from a second F1 individual produced from said cross.

42. The method of claim 40, wherein the second sample comprises nucleic acids from a tumor from the first F1 individual.

43. The method of claim 2, wherein the one or more nucleotide sequence differences detected comprise loss of heterozygosity at one or more loci in the first sample relative to the second sample, and the first sample is from an individual or plurality of individuals with a particular characteristic, and the second sample is from an individual or plurality of individuals that differ in that characteristic.

44. The method of claim 43, wherein the characteristic comprises the risk of developing a disease, and loss of heterozygosity at a locus indicates that the locus may influence the risk of developing the disease, or that it may be linked to such a locus.

* * * * *