



INTERNATIONAL APPLICATION PUBLISHED UNDER THE PATENT COOPERATION TREATY (PCT)

(51) International Patent Classification⁶ : G01N	A2	(11) International Publication Number: WO 96/42004 (43) International Publication Date: 27 December 1996 (27.12.96)
(21) International Application Number: PCT/US96/08686 (22) International Filing Date: 7 June 1996 (07.06.96) (30) Priority Data: 08/483,331 7 June 1995 (07.06.95) US (71) Applicant: DAVID SARNOFF RESEARCH CENTER, INC. [US/US]; 201 Washington Road, CN 5300, Princeton, NJ 08543-5300 (US). (72) Inventors: CHERUKURI, Satyam, C.; 90 Cranbury Neck Road, Cranbury, NJ 08512 (US). DEMERS, Robert, R.; 26 Evans Drive, Cranbury, NJ 08512 (US). FAN, Zhong, H.; 32-09 Ravens Crest Drive, Plainsboro, NJ 08536 (US). LEVINE, Aaron, W.; 6 Springwood Drive, Lawrenceville, NJ 08648 (US). MCBRIDE, Sterling, E.; 4214 Fieldcrest Court, Lawrenceville, NJ 08648 (US). ZANZUCCHI, Peter, J.; 13 Jill Drive, Lawrenceville, NJ 08638 (US). (74) Agent: BURKE, William, J.; David Sarnoff Research Center, Inc., 201 Washington Road, CN5300, Princeton, NJ 08543- 5300 (US).	(81) Designated States: AM, AT, AU, BB, BG, BR, BY, CA, CH, CN, CZ, DE, DK, EE, ES, FI, GB, GE, HU, IS, JP, KE, KG, KP, KR, KZ, LK, LR, LT, LU, LV, MD, MG, MN, MW, MX, NO, NZ, PL, PT, RO, RU, SD, SE, SG, SI, SK, TJ, TM, TT, UA, UG, UZ, VN, ARIPO patent (KE, LS, MW, SD, SZ, UG), European patent (AT, BE, CH, DE, DK, ES, FI, FR, GB, GR, IE, IT, LU, MC, NL, PT, SE), OAPI patent (BF, BJ, CF, CG, CI, CM, GA, GN, ML, MR, NE, SN, TD, TG). Published <i>Without international search report and to be republished upon receipt of that report.</i>	
(54) Title: METHOD AND SYSTEM FOR INHIBITING CROSS-CONTAMINATION IN FLUIDS OF COMBINATORIAL CHEMISTRY DEVICE		
(57) Abstract <p>A system and method for accomplishing a plurality of combinatorial processes in parallel comprising a microelectronic and fluidic array (device array) having reservoirs, connecting microchannels and reaction cells etched into a substrate. The device array is supported by a station which serves to interface and perform electro-optic measurements of material in the reaction cells of the device array. The device array incorporates a modular configuration with three distinct layers or plates. The device array comprises a top feedthru plate, a center distribution plate and a bottom cell plate. The three plates are stacked vertically and coupled together to form a liquid-tight seal. Reservoirs, microchannels and reaction cells are controllably etched onto the plates using traditional semiconductor fabrication techniques. The feedthru plate serves as a cover for the device array and contains apertures selectively positioned above the reservoirs located in the center distribution plate. The center distribution plate comprises a plurality of micron sized reservoirs, microchannels, reservoir feeds, cell feeds and overflow feeds for the distribution of reagent fluids to the reaction cells located in the bottom cell plate. The detachable bottom cell plate serves as a microlaboratory tray of reaction cells. Once the proper reagents or other materials are introduced into the reaction cells, the bottom cell plate is decoupled from the device array and removed for incubation or analysis.</p>		

FOR THE PURPOSES OF INFORMATION ONLY

Codes used to identify States party to the PCT on the front pages of pamphlets publishing international applications under the PCT.

AM	Armenia	GB	United Kingdom	MW	Malawi
AT	Austria	GE	Georgia	MX	Mexico
AU	Australia	GN	Guinea	NE	Niger
BB	Barbados	GR	Greece	NL	Netherlands
BE	Belgium	HU	Hungary	NO	Norway
BF	Burkina Faso	IE	Ireland	NZ	New Zealand
BG	Bulgaria	IT	Italy	PL	Poland
BJ	Benin	JP	Japan	PT	Portugal
BR	Brazil	KE	Kenya	RO	Romania
BY	Belarus	KG	Kyrgyzstan	RU	Russian Federation
CA	Canada	KP	Democratic People's Republic of Korea	SD	Sudan
CF	Central African Republic	KR	Republic of Korea	SE	Sweden
CG	Congo	KZ	Kazakhstan	SG	Singapore
CH	Switzerland	LI	Liechtenstein	SI	Slovenia
CI	Côte d'Ivoire	LK	Sri Lanka	SK	Slovakia
CM	Cameroon	LR	Liberia	SN	Senegal
CN	China	LT	Lithuania	SZ	Swaziland
CS	Czechoslovakia	LU	Luxembourg	TD	Chad
CZ	Czech Republic	LV	Latvia	TG	Togo
DE	Germany	MC	Monaco	TJ	Tajikistan
DK	Denmark	MD	Republic of Moldova	TT	Trinidad and Tobago
EE	Estonia	MG	Madagascar	UA	Ukraine
ES	Spain	ML	Mali	UG	Uganda
FI	Finland	MN	Mongolia	US	United States of America
FR	France	MR	Mauritania	UZ	Uzbekistan
GA	Gabon			VN	Viet Nam

METHOD AND SYSTEM FOR INHIBITING CROSS-CONTAMINATION
IN FLUIDS OF COMBINATORIAL CHEMISTRY DEVICE

5 The invention relates to a method and system for accomplishing various combinatorial processes, including syntheses, screening and chemical diagnostic assays. More particularly, this invention relates to a system and method that incorporates a layered array for inhibiting cross-contamination of reagent fluids used in such combinatorial processes.

10 Traditional methods in the field of combinatorial chemistry for making a homologous series of compounds or testing of new potential drug compounds were often slow and tedious. The underlying reason is that each member of the series or each potential drug compound must be created individually and tested individually. During this testing stage, it is common that the exact composition and/or behavior of a compound or new potential drug is unknown.
15 In order to discover the proper composition of a compound or to observe the behavior of a new potential drug, a multitude of experiments must be conducted. For example, a plurality of potential drug compounds is tested by using an agent to test a plurality of materials that may differ only by a single amino acid or nucleotide base, or have a different sequence of amino acids or
20 nucleotides. Furthermore, these experiments may investigate the effectiveness of the compound in different concentrations or its reaction to other reagents. This process for discovering and developing compounds or a new potential drug by combinatorial chemistry is labor intensive and costly.

25 Traditionally, these experiments are conducted by manually injecting reagent fluids or other agents into a multitude of vials. Each vial is filled manually by a laboratory technician. The solution within each vial may differ only slightly from an adjoining vial so that permutations of the solution are investigated simultaneously. Generally, a receptor having a fluorescent tag is introduced to each vial and the solution is incubated with the receptor. When
30 a proper reaction is obtained where the receptor reacts with the solution, the result can be detected optically by observing the site of the fluorescent tag. The fluorescent data is transmitted to a computer which identifies the compound reacted and the degree of the reaction. Thus, combinatorial chemistry allows screening of thousands of compounds for the desired activity.

35 Recently, the process has been improved to some degree with the introduction of robotics into the field. Robotic arms are employed to automate the process of depositing materials into the multitude of vials. This improvement relieves the laboratory technician from a tedious task and increases the efficiency and accuracy of the process. A robotic arm is able to

more accurately deposit a precise amount of material repeatedly into different vials.

5 However, the process continues to face problems in the area of cost and space. With thousands of compounds being tested and in some cases incubated over a period of time, the process requires a large quantity of space to house the multitude of trays of vials. In addition, these vials are generally large and cumbersome to handle.

10 Furthermore, the process generally consumes a large quantity of reagents for testing thousands of compounds. These reagents and other materials used in the process are often very expensive or difficult to obtain. Thus, to reduce the cost and increase the efficiency of the process, it is necessary to replace the vials with other smaller reaction cells. By reducing the size of the reaction cell, the process consumes a smaller quantity of reagents. In addition, a proper control and delivery system is necessary for
15 regulating and distributing minute amount of reagents to the reaction cells.

20 Recently, there are developments where traditional semiconductor techniques are combined with the synthesis of various compounds having potential biological activity. For example, a semiconductor or dielectric substrate is coated with a biologic precursor having such amino groups with a light-sensitive protective chemical. A series of masks are placed over the substrate with each mask having an opening. By introducing photosensitive amino acid through the openings, the reaction creates a particular compound that can be detected optically.

25 However, the synthesis of each reaction is not always complete and the process may need additional layers of mask for introducing new agents. Creating new masks is a complex and expensive process. In addition, the process of aligning a plurality of masks and forming openings in the mask in sequence requires careful alignment and is time consuming.

30 Nevertheless, the advantages in terms of size and efficiency of traditional semiconductor techniques are extremely attractive. Specifically, through the use of microchannels, the process of combinatorial chemistry is effectively conducted on a microcell scale. This approach addresses the problems of size and cost attributed to the traditional combinatorial process.

35 The invention comprises a microelectronic and fluidic array (device array) having micron sized reservoirs, connecting microchannels and reaction cells etched into a substrate. The device array is supported by a station which serves to interface and perform electro-optic measurements of material in the reaction cells of the device array. The station also controls the fluid flow of reagents to the reaction cells.

The device array incorporates a modular configuration with a plurality of distinct layers or plates including a top feedthru plate, a center distribution plate and a bottom cell plate. These plates are stacked vertically and coupled together to form a liquid-tight seal. The feedthru plate is typically bonded or fused to the center distribution plate, while the center distribution plate is detachably coupled to the bottom cell plate. Reservoirs, microchannels and reaction cells are controllably etched onto the plates using traditional semiconductor fabrication techniques with a suitable chemical or laser etchant.

The feedthru plate serves as a cover for the device array and contains apertures selectively positioned above the reservoirs located in the center distribution plate. These apertures provide the necessary openings for a loading module to fill the reservoirs with a plurality of reagents or other materials. The feedthru plate further comprises a plurality of micropump electrodes that extend completely through the feedthru plate. The micropump electrodes are coupled to a plurality of electrical contacts on one end and are geometrically shaped to act as electrofluidic pumps on the other end. These miniature pumps (micropumps) are activated by selectively applying a voltage source to the electrical contacts located on the top surface of the feedthru plate.

The center distribution plate typically comprises a plurality of reservoirs, microchannels, reservoir feeds, cell feeds and overflow feeds, which are formed on both sides of the center distribution plate. These channels and reservoirs form a grid delivery system where reservoirs are grouped into column reservoirs, row reservoirs and matrix reservoirs. Column reservoirs are coupled to microchannels that deliver reagents to a location vertical from the column reservoirs, while row reservoirs are coupled to microchannels that deliver reagents to a location horizontal from the row reservoirs. Finally, matrix reservoirs are coupled to microchannels that deliver reagents to a location both vertical and horizontal from the matrix reservoirs.

Thus, the center distribution plate is defined into a plurality of sectors in a grid configuration. Each sector on the center distribution plate is directly positioned above a reaction cell located on the bottom cell plate. The reagents channeled to a sector from the different reservoirs are prohibited from entering the cell feed by a plurality of dams. By activating the miniature pumps, selected reagents are drawn over the dams from the microchannels and deposited into the reaction cells located in the bottom cell plate via the cell feeds.

The detachable bottom cell plate comprises a plurality of micron-sized reaction cells and drain feeds. The bottom cell plate effectively serves as a microlaboratory tray of reaction cells replacing the tray of vials used in the traditional process of combinatorial chemistry. Once the proper reagents or other materials are introduced into the reaction cells, the bottom cell plate is decoupled from the device array and removed for incubation or analysis. Generally, the bottom cell plate is analyzed under a detector, such as a fluorescence detector, to screen for a desired reaction.

Finally, the device array is supported by a laboratory station. The station comprises a computer, a detector module, an interface module and a loading module. The computer is programmed to give instructions to the device array and to record test results obtained therefrom. The interface module controlled by the computer is coupled to the feedthru plate to selectively activate miniature pumps within the device array. The detector module serves to determine whether a desired reaction has occurred, while the loading module supplies the necessary reagents and other materials to conduct the experiments within the device array.

In one embodiment, the center distribution plate incorporates a continuous flow configuration as opposed to an interrupted flow configuration as disclosed above. The continuous flow configuration incorporates a steady flow of reagents within the microchannels. The flow of the reagents in the microchannels is directed toward a drain away from the reaction cells. Contemporaneously, the reagents are also coupled to a plurality of constricted secondary buffer feeds which permit the reagents to flow into a buffer plenum. The buffer plenum is coupled to the reaction cells. A reagent fluid is selected by activating an electrically operated transducer or microgate to stop or inhibit the flow of the reagent into the drain, thereby forcing the reagent to flow into the secondary buffer feed and into the reaction cell. The volume of the selected reagent within the buffer plenum and the negative pressure tend to isolate other reagents from entering the reaction cell.

The teachings can be readily understood by considering the following detailed description in conjunction with the accompanying drawings, in which:

FIG. 1 illustrates a system adapted for performing the processes of combinatorial chemistry;

FIG. 2 illustrates a microlaboratory device array;

FIG. 3 illustrates an exploded perspective view of a section of the microlaboratory device array;

FIG. 4 illustrates a sectional view of the microlaboratory device array taken along line 44 of FIG. 2;

FIG. 5 illustrates a sectional view of the microlaboratory device array taken along line 55 of FIG. 2;

FIG. 6 illustrates another embodiment with a continuous flow configuration;

5 FIG. 7 illustrates the sectional front view with a continuous flow configuration;

FIG. 8A illustrates the sectional side view with a continuous flow configuration where the microgate is in the "closed" position; and

10 FIG. 8B illustrates the sectional side view with a continuous flow configuration where the microgate is in the "open" position.

To facilitate understanding, identical reference numerals have been used, where possible, to designate identical elements that are common to the figures.

15 FIG. 1 depicts a system 50 adapted for performing the processes of combinatorial chemistry which comprises a microelectronic and fluidic device array 100, computer 110, peripheral devices 120 and laboratory station 180. The computer 110 is electrically coupled to the laboratory station via line 112, where computer 110 controls the distribution of reagents to the appropriate reaction cells (not shown in FIG. 1) within the array 100. Computer 110 is
20 also programmed to record and analyze the test results obtained from the array 100.

Peripheral devices 120 such as a modem or printer are electrically coupled to the computer 110 via line 122. These peripheral devices 120 provide communication and reporting capabilities to the system.

25 Laboratory station 180 comprises a device array support 130, detector module 140, interface module 150, loading module 170 and waste fluids collectors 160. The laboratory station 180 in combination with computer 110 operates upon array 100 to perform parallel testing of compounds.

30 Support 130 serves to receive and support array 100 while reagents are deposited into the reservoirs of the array 100. Suitable device array supports or substrate holders are commercially available.

35 Module 140 serves to detect the occurrence of a suitable reaction within the reaction cells of the array 100. Module 140 comprises one or more light sources 141, an optical fiber 142 and one or more light detectors 143 such as a fluorescence detector. The optical fiber 142 is operative to transmit light from the light source 141 to the detector 143 through the reaction cells. Specifically, the module 140 measures the transmittance or absorbency of material in the reaction cells of the array 100. The module 140 verifies the presence or absence of materials in the reaction cells and quantifies their

amounts by transmitting the measurement data to the computer 110. Suitable lasers, photodetectors and fiber optic adapters for supporting the optical fiber are all commercially available. Furthermore, various fiber optic adapters may include a lens for efficient transfer of light from the light source
5 into the optical fiber.

Interface module 150 serves as an interface for engaging the plurality of electrical contacts (shown in FIG. 3 and described below) located on the top surface of the array 100. These electrical contacts provide the necessary electrical connections for operating a plurality of micropumps (not shown),
10 which are employed to regulate the flow of reagents within the array 100. The interface module 150 which is electrically connected between the computer 110 and array 100, contains the necessary circuitry and connectors for selectively providing voltages to the electrical contacts of the micropumps in accordance with control signals from the computer 110. For a particular
15 process, the computer 110 activates the micropumps in accordance with a predefined sequence of steps where different reagents are sequentially applied to the reaction cells. Thus, once the reagent reservoirs are filled, the process of loading the multitude of reaction cells with the proper reagent fluids is completely automated. This automation permits the preparation of a large
20 array of reaction cells contemporaneously and reduces the cost and time required to obtain meaningful results.

Loading module 170 comprises pumps 171 and capillary tubings 172 for loading test materials and reagents onto the array 100. The capillary tubings 172 have an inner diameter of about 200 micrometers (μm) and outer
25 diameter of about 600-700 μm . For certain processes, the capillary tubings 172 are pretreated to eliminate surface adsorption of proteins and related biomaterials in a known manner such as methods disclosed by Cobb, "Electrophoretic Separations of Proteins in Capillaries with Hydrolytically Stable Surface Structures", Anal. Chem. 62, pp 2478-2483 (1990). The
30 loading module 170 loads all materials onto the array 100. The capillary tubings 172 are positioned over the apertures located on the top surface of the array 100. Each aperture corresponds to a reagent reservoir located on the center distribution plate within the array 100. Test materials are deposited into the reagent reservoirs through the force of gravity.

35 Optionally, pump 171 can be employed to pump the test materials into the reagent reservoirs. The external pump 171 can accurately deliver fluids in reproducible and controlled amounts. The 205U multi-channel cassette pump available from Watson-Marlow, Inc. is a suitable pump.

Waste fluids collectors 160 are housed in the laboratory station for the collection of waste fluids. Depending on a particular process, a plurality of reagent fluids is introduced into the reaction cells sequentially. This process may cause a sequential flushing of the reaction cells with different reagents where the expelled reagent fluids are collected into the waste fluids collectors 160. Furthermore, under a continuous flow configuration, reagent fluids flow continuously within the microchannels of the array 100. The flow of the reagents in the microchannels is directed toward a drain away from the reaction cells. The excess reagents from the drain are collected into the waste fluid collectors 160.

FIG. 2 and FIG. 3 depict respectively a top view and an exploded cut-out view of the array 100, which is a microelectronic and fluidic array having micron sized reservoirs, connecting microchannels, feeds and reaction cells etched into a substrate. The array 100 comprises three distinct layers or plates. Specifically, the array 100 comprises a feedthru plate 300, a center distribution plate 310 and a bottom cell plate 320. The three plates are stacked vertically and coupled together to form a liquid-tight seal. In the preferred embodiment, the plate 300 is bonded or fused to the distribution plate 310 by thermal bonding or anodic bonding, while the distribution plate 310 is detachably coupled to the bottom cell plate 320.

The plates can be made from glass, fused silica, quartz or a silicon wafer. The plates are suitably about five (5) centimeters (cm) square with a thickness of 0.1 cm. The reservoirs, microchannels and reactions cells are finely and controllably etched onto the plates using traditional semiconductor techniques with a suitable chemical or laser etchant. High quality glasses such as a high melting borosilicate glass or a fused silica are preferred for their ultraviolet transmission properties for processes that use light based technologies. In the preferred embodiment, the plate 300 is made from glass. The use of glass which serves as an insulator, permits the insertion of micropump electrodes in close proximity through the plate 300. The use of other non-insulating material may cause a short between the densely packed micropump electrodes.

The distribution plate 310 having a complex network of distribution microchannels, reservoirs and various feeds, is made preferably from silicon. The techniques for etching silicon are well known in the art which make silicon a preferred substrate for etching a complex distribution network. However, once etched, the silicon substrate is also pretreated to eliminate surface adsorption of proteins and related bio-materials.

The plate 300 serves as a cover for the array 100 and contains a plurality of apertures 302 selectively positioned above the reagent reservoirs 200, 210 and 220 located in the distribution plate 310. The apertures are suitably about 500 μm by 3,000 μm and they extend completely through the plate 300. These apertures 302 provide the necessary openings for the loading module 170 to fill the reagent reservoirs 200, 210 and 220 with a plurality of reagents or other materials.

The plate 300 further comprises a plurality of micropump electrodes 330 that extend completely through the plate 300. In the preferred embodiment, the micropump electrodes 330 consist of electrical conduit (feedthru) of electroplated gold that terminates as a projection made of platinum. The length of the micropump electrodes 330 is about 50 micrometers with a diameter of about 50-100 micrometers. The micropump electrodes 330 are coupled between a plurality of electrical contacts 340 located on the top surface of the plate 300 and a plurality of projections 331. Electrodes 330 serve as electrodes for miniaturized electrofluidic pumps 360 (location is shown only as two dots on the distribution plate 310). The movement of the fluids is accomplished by ionizing the fluids through application of a difference of potential. The electrical contacts 340 are engaged with the interface module 150, thereby permitting the computer 110 to control the activation of the miniature pumps 360 for loading the reaction cells 350 with a predefined sequence of reagent fluids. These miniature pumps 360 are activated by selectively applying a voltage to the electrical contacts 340 located on the plate 300.

The miniaturized electrofluidic pumps 360 are based on electrokinetic pumps as disclosed, for example, by Dasgupta et al., see "Electroosmosis: A Reliable Fluid Propulsion System for Flow Injection Analysis", *Anal. Chem.* 66, pp 1792-1798 (1994). Other suitable pumps are based on microelectromechanical systems (MEMS) such as reported by Shoji et al., "Fabrication of a Micropump for Integrated Chemical Analyzing Systems", *Electronics and Communications in Japan, Part 2*, 70, pp 52-59 (1989).

The distribution plate 310 comprises a plurality of approximately micrometer sized reservoirs 200, 210 and 220, microchannels 212, 216, 218, 222, 224, 226, 230 and 240, reservoir feeds 214, cell feeds 370 and overflow feeds 380, which are selectively etched on both sides (top and bottom) of the distribution plate 310. The reagent reservoirs are located on the sides of the array 100. The reservoirs are classified into matrix reservoirs 200, row

reservoirs 210 and column reservoirs 220. Column reservoirs 220 are coupled to microchannels that deliver reagents to a location vertical from the column reservoirs, while row reservoirs 210 are coupled to microchannels that deliver reagents to a location horizontal from the row reservoirs. Finally, matrix reservoirs 200 are coupled to microchannels that deliver reagents to a location both vertical and horizontal from the matrix reservoirs. Although three (3) sets of reagent reservoirs 200, 210 and 220 are illustrated, those skilled in the art will realize that additional sets of reagent reservoirs can be incorporated into the device array.

10 The matrix reservoirs 200 are capable of providing reagent fluids to all reaction cells 350. Referring to FIG. 2 and FIG. 3, each matrix reservoir 200 is connected to a horizontal microchannel 212 which extends horizontally across the array 100 (from a top perspective view). A plurality of reservoir feeds 214 is placed along the length of microchannel 212. Each reservoir feed 214 serves as a feedthru for connecting a horizontal microchannel 212 with a vertical microchannel 216 which extends vertically across the array 100 (from a top perspective view). The vertical microchannel 216 is in turn coupled to a distribution microchannel 222 via distribution feed 225. Thus, the matrix reservoirs 200 are capable of providing reagents to all "sectors" on the distribution plate 310. Each sector on the distribution plate 310 is an area positioned directly above a reaction cell as illustrated by FIG. 3.

To illustrate, as a reagent fluid is deposited into matrix reservoir 200, the reagent fluid fills the reservoir 200 and overflows into horizontal microchannel 212. The reagent fluid is channeled downward into the vertical microchannel 216 via reservoir feed 214, which functions like a feedthru. Finally, as the reagent fluid completely fills the length of vertical microchannel 216, the reagent fluid swells upward into distribution microchannel 222 via distribution feed 225. The reagent fluid will only rise up to the top surface of the distribution plate 310. The underlying reason is that the reagent fluid level is controlled by the overflow feeds 380 and by the physical contact of the plate 300. As the reagent fluid completely fills all the distribution microchannels 222, the level of the fluid is stabilized by draining excess fluids into overflow feeds 380. It should be noted that for simplicity, FIG. 3 depicts only one set of microchannel 216 and distribution microchannel 222. As illustrated in FIG. 2, there are actually four (4) sets (or more) of these microchannels.

The flow of reagent fluids from the row reservoirs 210 operates in a similar fashion. As a reagent fluid is deposited into row reservoir 210, the reagent fluid fills the reservoir and overflows into horizontal microchannel 240. The reagent fluid simply flows along the horizontal microchannel 240

and into microchannels 224. Finally, as the reagent fluid completely fills the length of microchannel 240, the reagent fluid also rises up to the top surface of the distribution plate 310. Again, the overflow feeds 380 and the physical contact of the plate 300 combine to control the reagent fluid level. As the reagent fluid completely fills all the distribution microchannels 224, the level of the fluid is stabilized by draining excess fluids into overflow feeds 380. One significant difference between the matrix reservoirs 200 and the row reservoirs 210 is that the row reservoirs are only capable of delivering its reagents to the reaction cells 350 that are situated horizontally from the row reservoirs. However, the matrix reservoirs 200 are capable of delivering its reagents to all reaction cells 350 within the array 100.

The flow of reagent fluids from the column reservoirs 220 also operates in the same manner. As a reagent fluid is deposited into column reservoir 220, the reagent fluid fills the reservoir and overflows downwardly into vertical microchannel 230 via column feed 231, which functions like a drain. Finally, as the reagent fluid completely fills the length of the vertical microchannel 230, the reagent fluid swells upward into distribution microchannel 226 via distribution feed 227. Again, the same overflow scheme controls the reagent fluid level from the column reservoir 220. Similar to the row reservoirs, the column reservoirs are only capable of delivering its reagents to the reaction cells 350 that are situated vertically from the column reservoirs. This configuration of the various reservoirs permits a large array of parallel tests to be conducted simultaneously.

To illustrate, using a device array with x by y number of reaction cells, the matrix reservoirs, row reservoirs and column reservoirs may incorporate a flushing agent, reagent fluid A of different concentrations (A_1 - A_x) and reagent fluid B of different concentrations (B_1 - B_y) respectively. Each concentration of the reagents A and B is stored in a separate reservoir. The process starts by releasing the reagent fluids A_1 - A_x from the row reservoirs into the reaction cells and then applying the flushing agent through the whole distribution system for cleansing purposes. Next, the process may release the reagent fluids B_1 - B_y from the column reservoirs into the reaction cells. Under this illustrative example, all the possible permutations of combining different concentrations of reagent fluid A with different concentrations of reagent B are accomplished efficiently and contemporaneously in parallel in one single device array. Due to the small size of the array 100, the amount of reagents consumed is on the order of nanoliters instead of liters.

Referring to FIGs. 2-5, the reagent fluid is prohibited from flowing into buffer channel 218 by a plurality of dams 370. The dams safeguard against

seepage of unwanted reagents into the reaction cells 350 and also safeguard against cross contamination of different reagent fluids. A micropump 360 is positioned at the edge of each dam 370 where, upon activation, the micropump permits the reagent fluids to enter into buffer channel 218 through a flow sluice 395. A flow sluice which is etched on the bottom surface of the plate 300 is provided for each dam 370. Once the reagent fluid enters the buffer channel 218, another micropump 361 is activated to pump the reagent fluid into the reaction cell 350 via a cell feed 390. The buffer channel 218 effectively provides an additional safeguard against contamination of the reaction cell 350 with unwanted reagents. The buffer channel serves to dilute any seepage of unwanted reagents that may enter the buffer channel 218. During normal operation, the buffer channel 218 is filled with the desired reagent which is pumped into the buffer channel from one of the distribution microchannels 222, 224 or 226. Thus, there is a flow of reagent fluid from the desired distribution microchannel to the reaction cell 350 via the buffer channel 218. This positive flow effectively prevents the seepage of unwanted reagents from the remaining two distribution microchannels, which actually experience a slight negative pressure. In the event that unwanted reagents do enter the buffer channel 218, the impact of the contamination is reduced because the contamination is diluted with the desired reagents presently in the buffer channel 218.

To summarize, the distribution plate 310 is defined into a plurality of sectors in a grid configuration. Each sector on the distribution plate is positioned directly above a reaction cell 350 located on the bottom cell plate 320. The reagents channeled to a sector from the different reservoirs 200, 210, and 220 are prohibited from entering the cell feed 390 by a plurality of dams 370. By activating the miniature pumps 360 and 361, selected reagents are drawn over the dams 370 from the distribution microchannels through the buffer channel and are deposited into the reaction cells 350 located on the bottom cell plate 320 via the cell feeds 390.

In the preferred embodiment, the diameter of the various feeds are suitably about 100 micrometers. The depth of each feed depends upon the microchannels that are connected by such feed. The size of the microchannels is suitably about 150 micrometers in width and about 100 micrometers in depth. Depending on the application, the length of the microchannels varies from 500 micrometers to the full length of the array 100.

The bottom cell plate 320 comprises a plurality of micron sized reaction cells 350 and drain feeds 355. In the preferred embodiment, the bottom cell

plate 320 comprises a total of one hundred (10 by 10) reaction cells 350. However, those skilled in the art will realize that the device array can incorporate any number of reaction cells by adjusting the size of the device array. The size of the reaction cell is suitably about 1,000 micrometers by
5 1,000 micrometers with a depth of about 250 micrometers. The bottom cell plate 320 effectively serves as a detachable microlaboratory tray of reaction cells 350 replacing the tray of vials used in the traditional process of combinatorial chemistry. Once the proper reagents or other materials are introduced into the reaction cells 350, the bottom cell plate 320 is decoupled
10 from the array 100 and removed for incubation or analysis. Generally, the bottom cell plate 320 is analyzed under a detector, such as a fluorescence detector, to screen for a desired reaction.

The drain feed 355 provides a drain for removing materials from the reaction cell 350 to the waste fluid collectors 160 of laboratory station 180.
15 The drain feeds 355 is disposed on the bottom of the reaction cells 350. Alternatively, as shown in FIG. 3, the drain feeds 356 can be disposed along side of the reaction cell 350 as in the case of the overflow feeds 380 in relation to the reservoirs 200. Again, a flow sluice (not shown) which is etched on the bottom surface of the center feedthru plate 310 is provided over each dam
20 separating the reaction cell and the drain feed, for allowing the reagent fluids to enter the drain feed 356. In this alternate configuration, solid materials such as catalyst beads (not shown) which are used to provide reaction surfaces, will not hinder the flow of waste fluids exiting the reaction cells 350.

FIG. 6 and FIG. 7 depict a second embodiment, where the distribution
25 plate 310 incorporates a continuous flow configuration as opposed to an interrupted flow configuration as disclosed above. The continuous flow configuration incorporates a steady flow of reagents within the microchannels 600. The steady flow of the reagents in the microchannels 600 is directed toward a branch bypass microchannel 605 that leads to a common bypass
30 channel 640 where the reagents are channeled into a drain 670 and away from the reaction cell 350. To enhance the flow of reagents toward the drains 670, each microchannel 600 incorporates an expansion section 620 where the microchannel 600 is widened to permit easy passage of reagent fluids. Contemporaneously, the reagents are also coupled to a constricted secondary
35 buffer feed 610 which permits the reagents to flow into a buffer plenum 650. The buffer plenum 650 is coupled to the reaction cell 350 via a cell feed 655.

Furthermore, a transducer or microgate 630 (can also be a micropump 360 operated in reverse) is disposed along the expansion section 620. The microgate 630 is controlled in the same manner as the micropumps 360 as

disclosed above. However, unlike the micropumps 360, the microgate 630 functions as a gate to selectively prohibit the flow of reagent fluids when the microgate is activated.

FIGs. 8A and 8B illustrate the operation and effect of the microgate 5 630. In FIG. 8A, the microgate 630 is in the "closed" position where the branch bypass microchannel 605 is blocked by the microgate 630. The reagent fluid is redirected into the constricted secondary buffer feed 610 and into the buffer plenum 650. The steady flow of reagent fluid is received by the reaction cell 350 and the buffer overflow drains 660. Thus, a reagent fluid is 10 selected by activating the corresponding microgate 630 to stop or inhibit the flow of the reagent fluid into the common bypass 640, thereby forcing the reagent fluid to flow into the secondary buffer feed 610 and into the reaction cell 350. Again, the diluting effect of the selected reagent fluid within the buffer plenum 650 and the negative pressure (illustrated as 690 in FIG. 6 and 15 7) tend to isolate other reagents from entering the reaction cell 350. In fact, the negative pressure may cause the selected reagent fluid to flow into the microchannels 600 of other reagent fluids. However, this contamination is negligible because the steady flow of reagent fluids within the microchannels 600 will likely carry the contamination to the common bypass 640 due to the 20 positive fluid flow.

Conversely, FIG. 8B depicts the microgate 630 in the "open" position where the branch bypass microchannel 605 is unrestricted by the microgate 630. The reagent fluids tend to flow in the direction of least resistance which is in the direction of the expansion section 620. The reagent fluids enter the 25 common bypass 640 and are directed toward drains 670 away from the reaction cell 350. In fact, a slight negative pressure or zero pressure may exist at the secondary buffer feed 610 to prevent the contamination of the reaction cell by unwanted reagent fluids.

There has thus been shown and described a novel system and method 30 that incorporates a layered array for inhibiting cross-contamination of reagent fluids used in the processes of combinatorial chemistry. Many changes, modifications, variations and other uses and applications of the subject invention will, however, become apparent to those skilled in the art after considering this specification and the accompanying drawings which disclose 35 the embodiments thereof. All such changes, modifications, variations and other uses and applications which do not depart from the spirit and scope of the invention are deemed to be covered by the invention, which is to be limited only by the claims which follow.

I CLAIM:

1. A system for accomplishing various combinatorial processes through the use of fluids, said system comprising:
 - 5 an array having a plurality of reservoirs, microchannels and reaction cells disposed on a dielectric substrate, where said fluids are selectively channeled from said plurality of reservoirs to said plurality of reaction cells through said plurality of microchannels;
 - a station having an array support for receiving said array; and
 - 10 a control apparatus, electrically coupled to said station, for controlling a flow of said fluids within said array.
2. The system of claim 1 wherein said dielectric substrate of said array comprises a first plate, a second plate and a third plate.
3. The system of claim 2 wherein said first plate is a top plate having a
15 plurality of apertures for receiving said fluids.
4. The system of claim 3 wherein said second plate is a center plate, coupled to said top plate, for defining said plurality of reservoirs and said plurality of microchannels.
5. The system of claim 4 wherein said center plate further comprises a
20 plurality of dams for regulating the flow of said fluids.
6. The system of claim 4 wherein said third plate is a bottom plate, coupled to said center plate, for defining said plurality of reaction cells.
7. The system of claim 6 wherein said top plate further comprises a plurality of electrodes extending through said top plate and wherein said center
25 plate further comprises a plurality of micropumps, coupled to said plurality of electrodes, for regulating the flow of said fluids.
8. The system of claim 7 wherein said station further comprises an interface module, coupled to said array, for controlling said plurality of micropumps.
- 30 9. The array of claim 6 wherein said center plate further comprises a common bypass microchannel for receiving a continuous flow of said fluids.
10. The array of claim 9 wherein said center plate further comprises a buffer plenum for minimizing cross contamination of fluids.
11. The array of claim 10 wherein said center plate further comprises a
35 plurality of secondary buffer feed for passing said fluids to said buffer plenum.
12. The array of claim 11 wherein said top plate further comprises a plurality of electrodes extending through said top plate and wherein said center plate further comprises a plurality of microgates, coupled to said plurality of electrodes, for regulating the flow of said fluids.

13. The system of claim 12 wherein said station further comprises an interface module, coupled to said array, for controlling said plurality of microgates.
14. The array of claim 11 wherein said center plate further comprises a plurality expansion sections for enhancing passage of said fluids.
15. The system of claim 6 wherein said top plate further comprises a plurality of electrodes extending through said top plate, where said electrodes having shaped terminations to form a plurality of micropumps, for regulating the flow of said fluids.
16. The system of claim 1 wherein said station further comprises a detector module having a light source and a detector for monitoring said fluids.
17. The system of claim 1 wherein said station further comprises a loading module for controllably transmitting fluids to said array.
18. An array for accomplishing various combinatorial processes through the use of fluids, said array comprising a dielectric substrate having a plurality of reservoirs, microchannels and reaction cells, where said fluids are selectively channeled from said plurality of reservoirs to said plurality of reaction cells through said plurality of microchannels.
19. The array of claim 18 wherein said dielectric substrate of said array comprises a first plate, a second plate and a third plate.
20. The array of claim 19 wherein said first plate is a top plate having a plurality of apertures for receiving said fluids into said reservoirs.
21. The array of claim 20 wherein said second plate is a center plate, coupled to said top plate, for defining said plurality of reservoirs and said plurality of microchannels.
22. The array of claim 21 wherein said center plate further comprises a plurality of dams for regulating the flow of said fluids.
23. The array of claim 22 wherein said center plate further comprises a plurality of buffer channels for minimizing cross contamination of fluids.
24. The array of claim 22 wherein said center plate further comprises a plurality of overflow feeds for draining excess fluids from the said array.
25. The array of claim 22 wherein said center plate further comprises a plurality of cell feeds for passing said fluids to said third plate.
26. The array of claim 21 wherein said third plate is a bottom plate, coupled to said center plate, for defining said plurality of reaction cells.
27. The array of claim 26 wherein said top plate further comprises a plurality of electrodes extending through said top plate and wherein said center plate further comprises a plurality of micropumps, coupled to said plurality of electrodes, for regulating the flow of said fluids.

28. The array of claim 26 wherein said center plate further comprises a common bypass microchannel for receiving a continuous flow of said fluids.
29. The array of claim 28 wherein said center plate further comprises a buffer plenum for minimizing cross contamination of fluids.
- 5 30. The array of claim 29 wherein said center plate further comprises a plurality of secondary buffer feed for passing said fluids to said buffer plenum.
31. The array of claim 30 wherein said top plate further comprises a plurality of electrodes extending through said top plate and wherein said center plate further comprises a plurality of microgates, coupled to said plurality of electrodes, for regulating the flow of said fluids.
- 10 32. The array of claim 30 wherein said center plate further comprises a plurality expansion sections for enhancing passage of said fluids.
33. The system of claim 26 wherein said top plate further comprises a plurality of electrodes extending through said top plate, where said electrodes having shaped terminations to form a plurality of micropumps, for regulating the flow of said fluids.
- 15 34. A method of performing the combinatorial processes, comprising the steps of:
- loading an array with a plurality of fluids;
 - 20 applying said plurality of fluids to a plurality of reaction cells sequentially in accordance with a predefined sequence until a process is completed; and
 - removing the bottom plate of said array for analysis of the reaction cells.
- 25 35. The method of claim 34 wherein said loading step involves channeling said fluids into a plurality of reservoirs.
36. The method of claim 35 wherein said applying step involves channeling selectively said plurality of fluids from said plurality of reservoirs to said plurality of reaction cells via a plurality of microchannels.
- 30 37. The method of claim 36 wherein said selectively channeling step involves controlling a flow of said plurality of fluids with micropumps.
38. The method of claim 37 wherein said selectively channeling step involves controlling a flow of said plurality of fluids with microgates.
39. The method of claim 34 further comprising the step of:
- 35 controlling a flow of said fluids to said reaction cells with micropumps and a control apparatus.
40. The method of claim 34 further comprising the step of:
- controlling a flow of said fluids to said reaction cells with microgates and a control apparatus.

41. A method of fabricating an array on a dielectric substrate having a first plate, a second plate and a third plate, comprising the steps of:
forming a plurality of apertures in the first plate;
forming a plurality of microchannels and reservoirs in the second plates;
5 forming a plurality of cells in the third plate; and
coupling said three plates together to form a liquid-tight seal.
42. The method of claim 41 further comprising the steps of:
forming a plurality of overflow feeds and cell feeds in the second plates;
and
10 forming a plurality of apertures in the first plate for receiving a
plurality of electrodes.

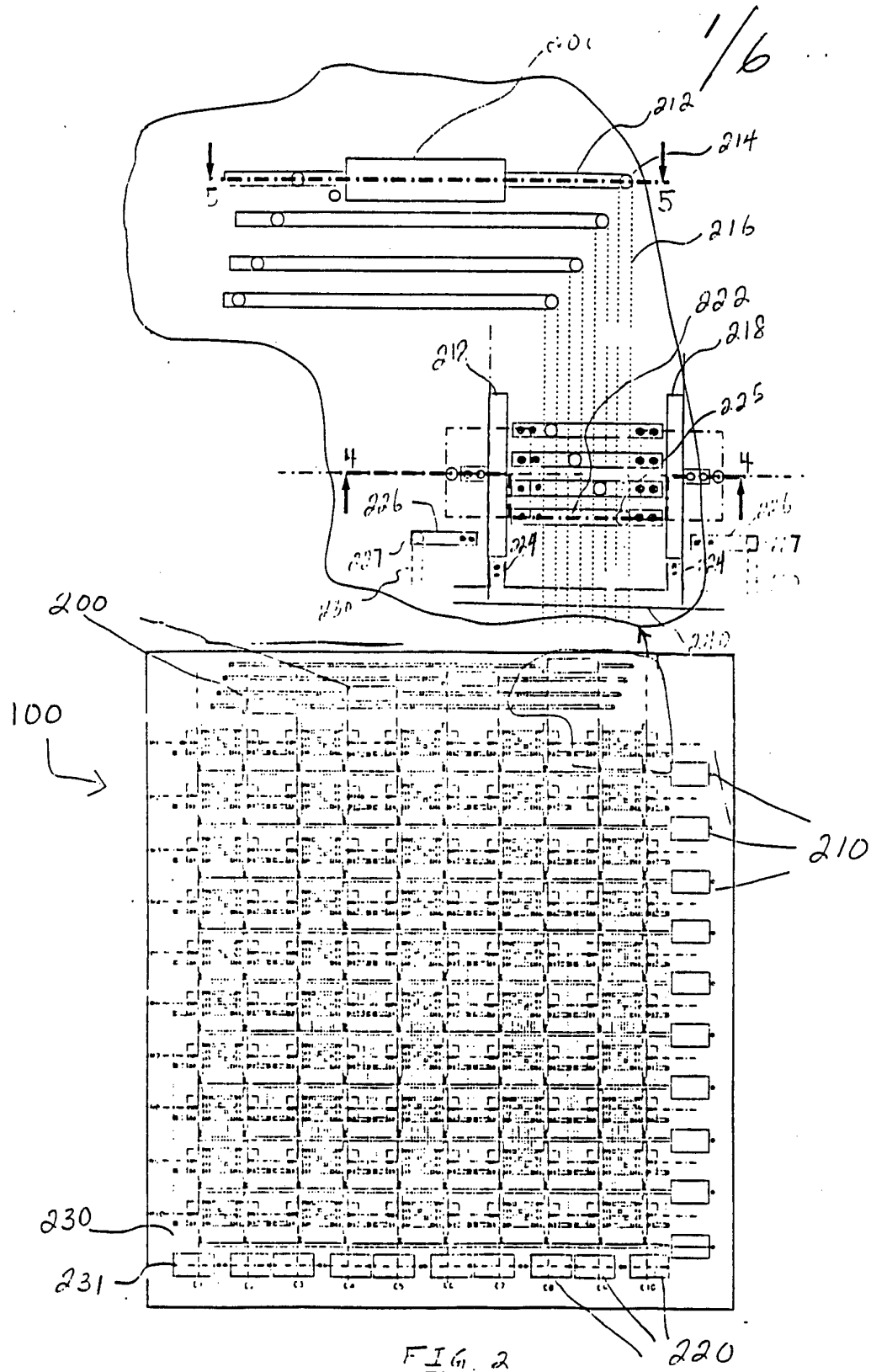

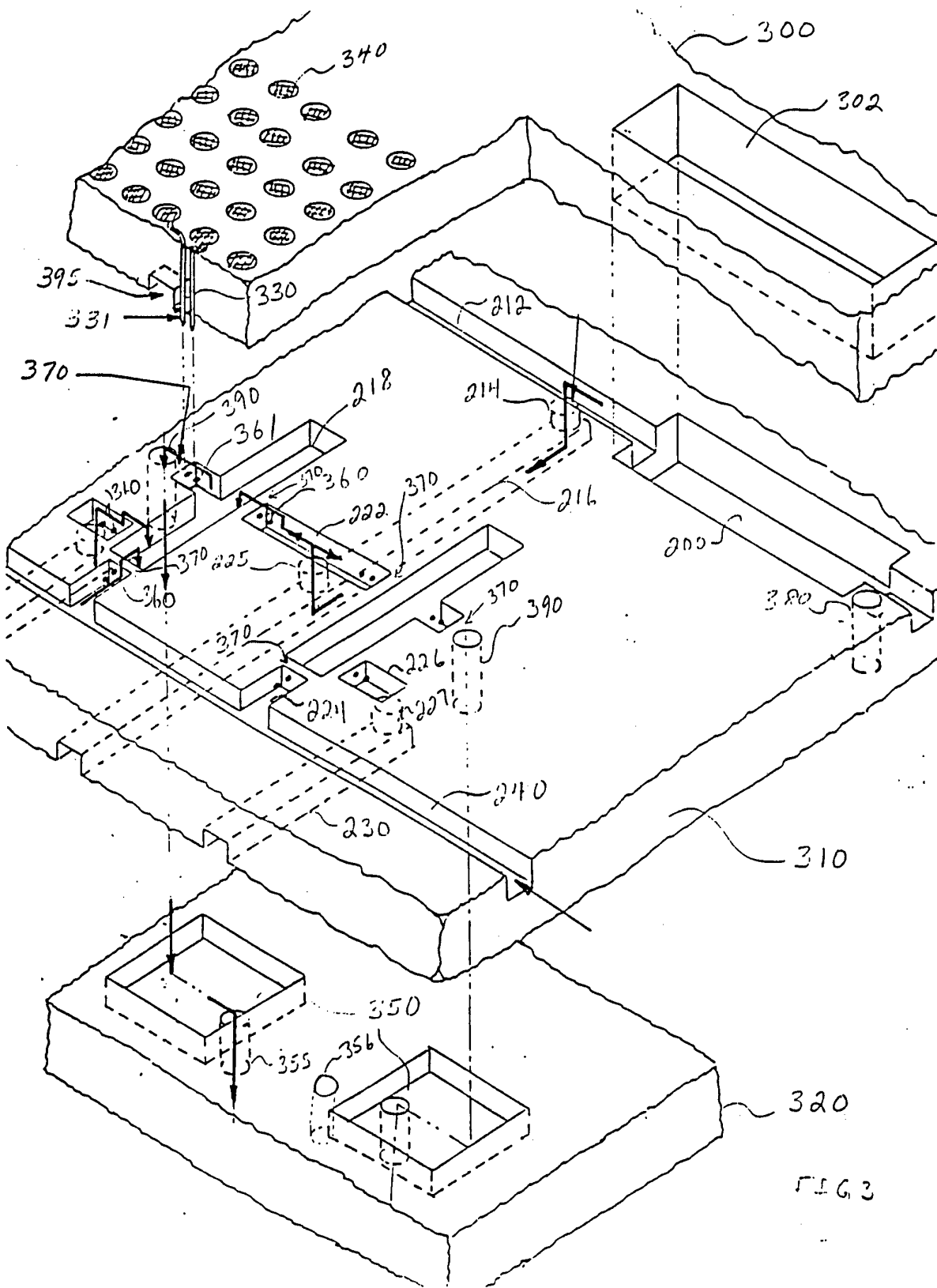

FIG. 3

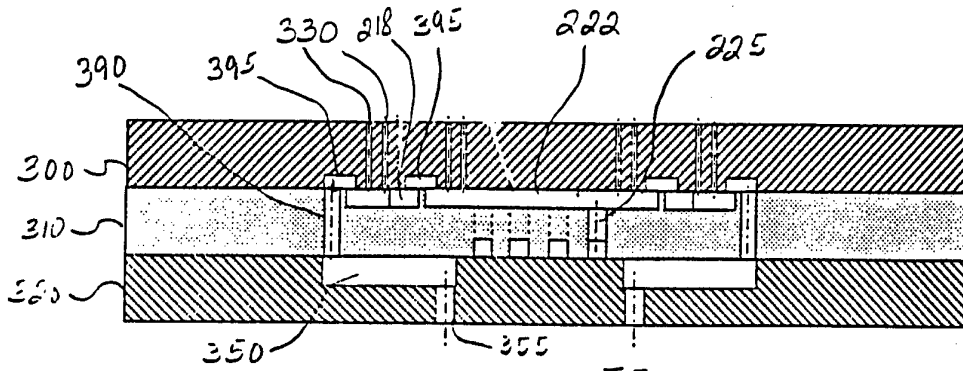

FIG. 4

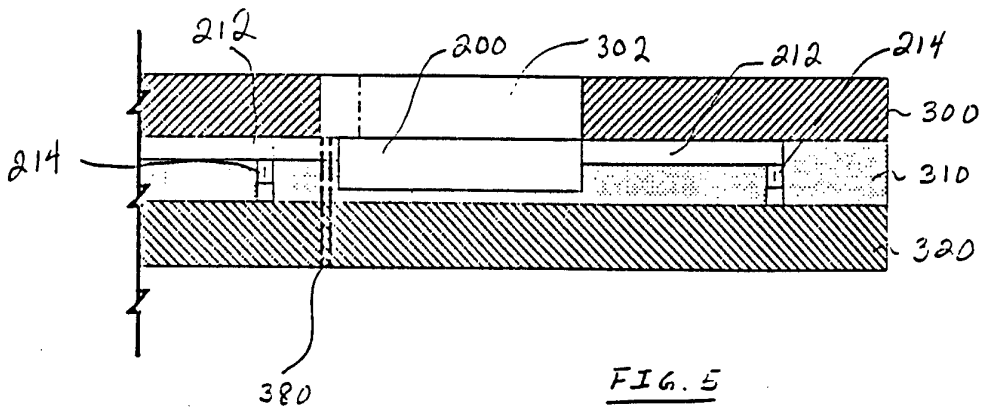

FIG. 5

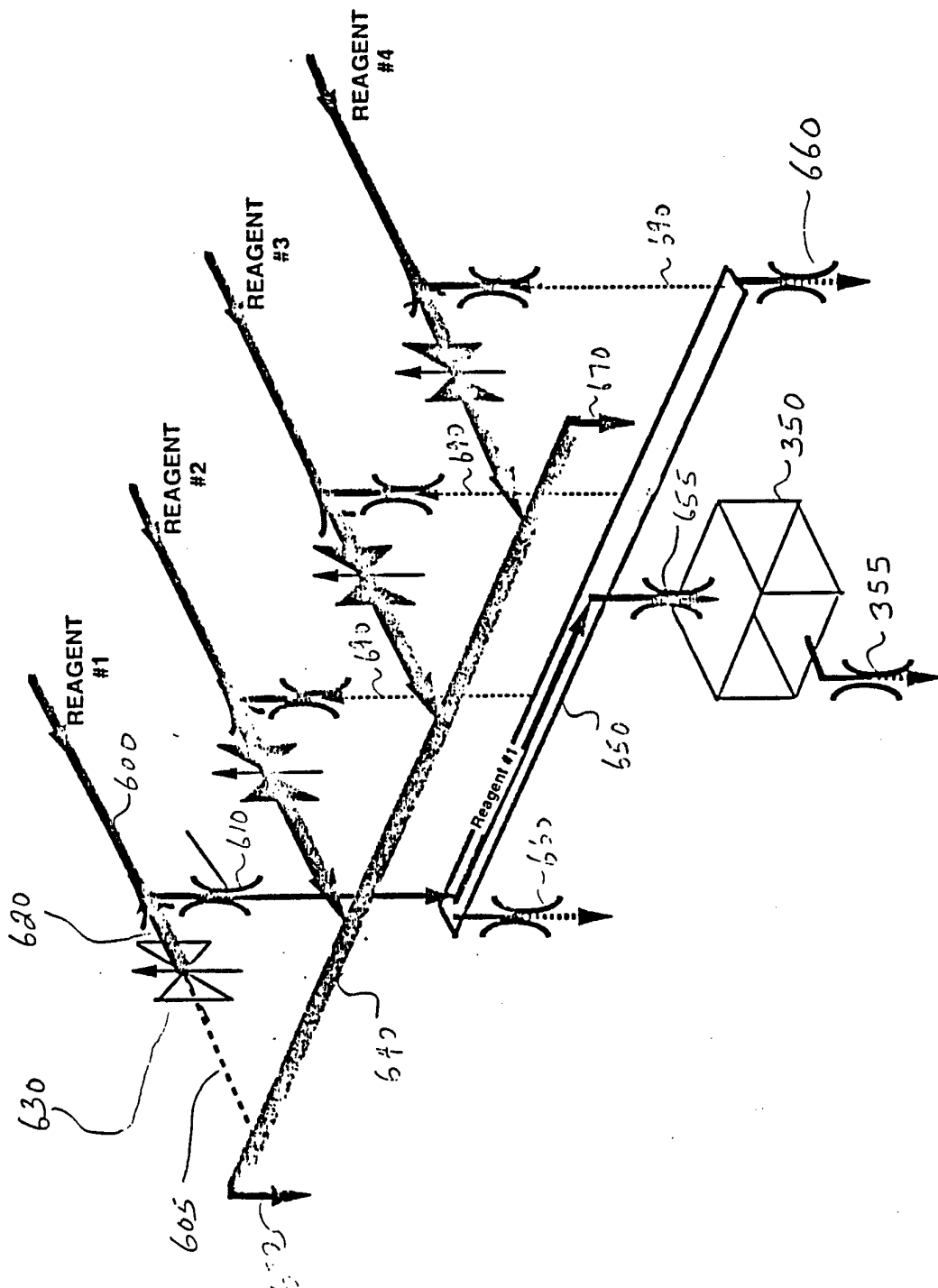

FIG 6.

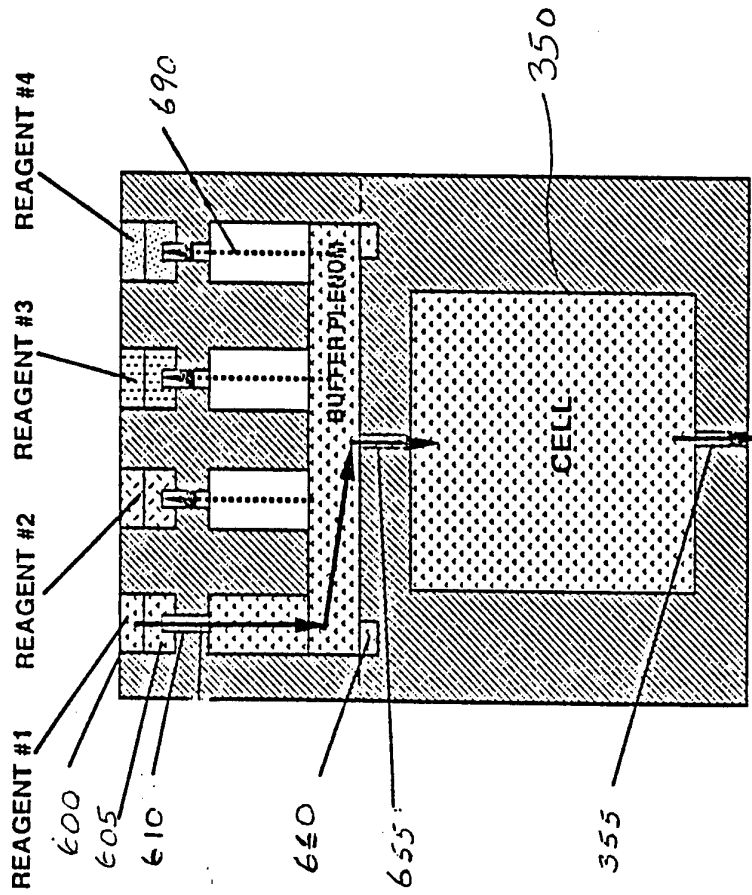

FIG. 7

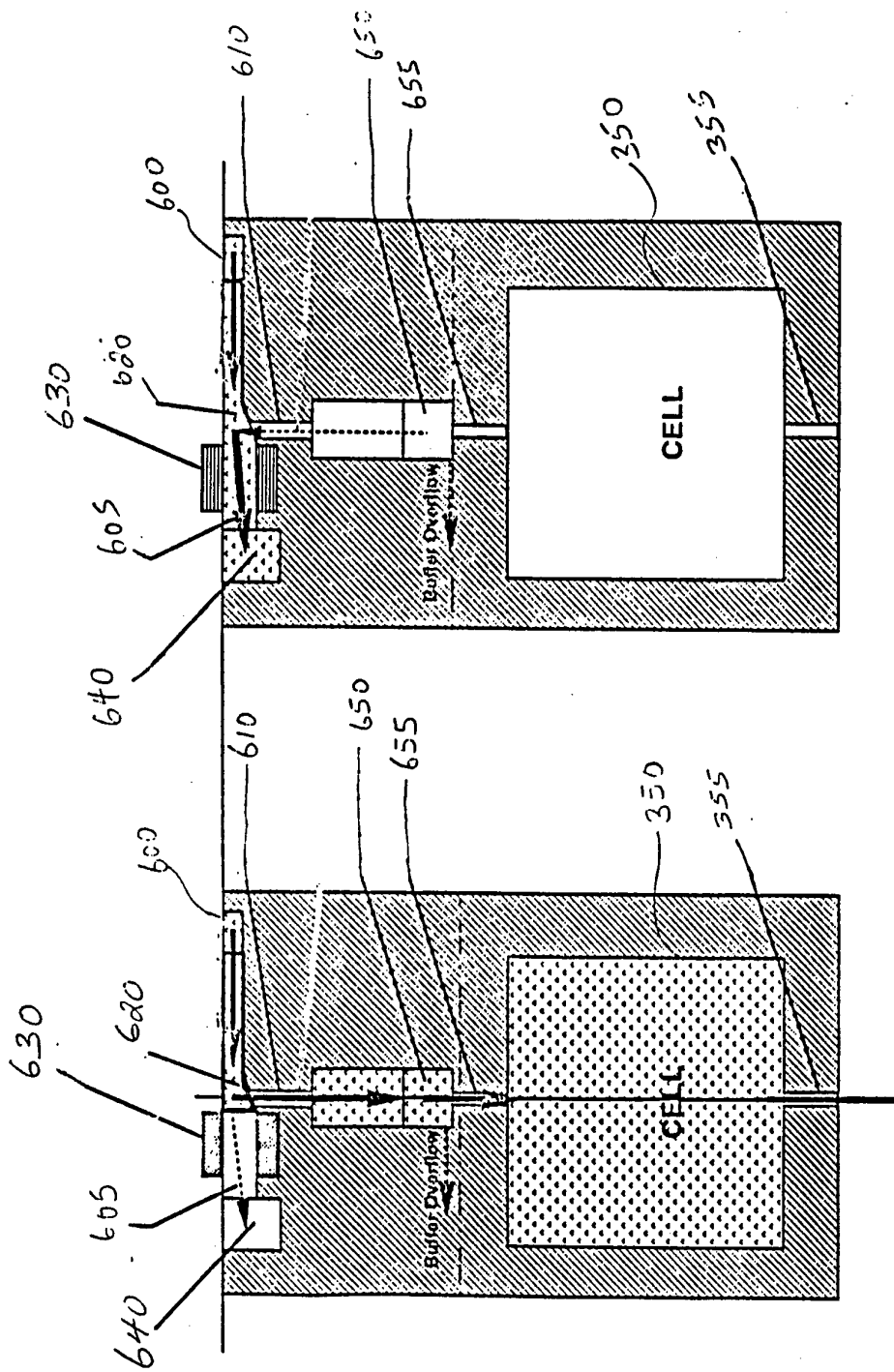

FIG 88A

FIG 88B