



- (51) International Patent Classification:  
C12Q 1/66 (2006.01)
- (21) International Application Number:  
PCT/US2016/033109
- (22) International Filing Date:  
18 May 2016 (18.05.2016)
- (25) Filing Language: English
- (26) Publication Language: English
- (30) Priority Data:  
62/173,224 9 June 2015 (09.06.2015) US
- (71) Applicant: GIGAGEN, INC. [US/US]; 407 Cabot Road, South San Francisco, CA 94080 (US).
- (72) Inventors: JOHNSON, David, Scott; c/o Gigagen, Inc., 407 Cabot Road, South San Francisco, CA 94080 (US). ADLER, Adam; c/o Gigagen, Inc., 407 Cabot Road, South San Francisco, CA 94080 (US). MIZRAHI, Rena; c/o Gigagen, Inc., 407 Cabot Road, South San Francisco, CA 94080 (US).
- (74) Agents: YOON, Hayan et al.; Fenwick & West LLP, Silicon Valley Center, 801 California Street, Mountain View, CA 94041 (US).

- (81) Designated States (unless otherwise indicated, for every kind of national protection available): AE, AG, AL, AM, AO, AT, AU, AZ, BA, BB, BG, BH, BN, BR, BW, BY, BZ, CA, CH, CL, CN, CO, CR, CU, CZ, DE, DK, DM, DO, DZ, EC, EE, EG, ES, FI, GB, GD, GE, GH, GM, GT, HN, HR, HU, ID, IL, IN, IR, IS, JP, KE, KG, KN, KP, KR, KZ, LA, LC, LK, LR, LS, LU, LY, MA, MD, ME, MG, MK, MN, MW, MX, MY, MZ, NA, NG, NI, NO, NZ, OM, PA, PE, PG, PH, PL, PT, QA, RO, RS, RU, RW, SA, SC, SD, SE, SG, SK, SL, SM, ST, SV, SY, TH, TJ, TM, TN, TR, TT, TZ, UA, UG, US, UZ, VC, VN, ZA, ZM, ZW.
- (84) Designated States (unless otherwise indicated, for every kind of regional protection available): ARIPO (BW, GH, GM, KE, LR, LS, MW, MZ, NA, RW, SD, SL, ST, SZ, TZ, UG, ZM, ZW), Eurasian (AM, AZ, BY, KG, KZ, RU, TJ, TM), European (AL, AT, BE, BG, CH, CY, CZ, DE, DK, EE, ES, FI, FR, GB, GR, HR, HU, IE, IS, IT, LT, LU, LV, MC, MK, MT, NL, NO, PL, PT, RO, RS, SE, SI, SK, SM, TR), OAPI (BF, BJ, CF, CG, CI, CM, GA, GN, GQ, GW, KM, ML, MR, NE, SN, TD, TG).

**Declarations under Rule 4.17:**

— of inventorship (Rule 4.17(iv))

[Continued on next page]

(54) Title: RECOMBINANT FUSION PROTEINS AND LIBRARIES FROM IMMUNE CELL REPERTOIRES

(57) Abstract: Disclosed herein are methods and compositions for generating a repertoire of recombinant fusion polypeptides from immune cells, and uses thereof.

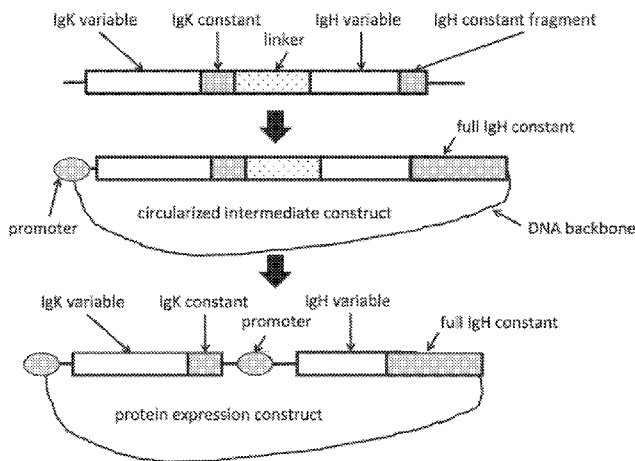

Figure 3





**Published:**

- *with international search report (Art. 21(3))*
- *with sequence listing part of description (Rule 5.2(a))*
- *before the expiration of the time limit for amending the claims and to be republished in the event of receipt of amendments (Rule 48.2(h))*

## RECOMBINANT FUSION PROTEINS AND LIBRARIES FROM IMMUNE CELL REPERTOIRES

### CROSS-REFERENCE TO RELATED APPLICATIONS

[0001] This application claims the benefit of U.S. Patent Application No. 14/734,953, filed June 9, 2015, the disclosure of which is incorporated herein by reference in its entirety.

### SEQUENCE LISTING

[0002] The instant application contains a Sequence Listing which has been submitted electronically in ASCII format and is hereby incorporated by reference in its entirety. Said ASCII copy, created on May 18, 2016, is named 29023PCT\_CRF\_sequencelisting.txt and is 34,123 bytes in size.

### FIELD OF THE INVENTION

[0003] The invention relates to methods and compositions for protein engineering for use in biomedical applications.

### BACKGROUND OF THE INVENTION

[0004] Antibody therapeutics are increasingly used by pharmaceutical companies to treat intractable diseases such as cancer (Carter 2006 Nature Reviews Immunology 6:343-357). However, the process of antibody drug discovery is expensive and tedious, and has proceeded by identification of an antigen, and then the isolation and production of antibodies with activity against the antigen. Furthermore, affinity selection and expression of a limited number of antibodies from this selection has provided a mechanism of treatment that is narrower than that provided by the body. However, artificial generation of a representative immune repertoire from an individual with cognate paired heavy and light chain immunoglobulin or T cell receptors has not been achieved.

[0005] Individuals that have been exposed to disease naturally produce antibodies against antigens associated with that disease. Therefore, what is needed are improved methods of high throughput generation of recombinant fusion proteins comprising both heavy and light chain variable domains so it is possible to use natural immune repertoires in treatment and pharmaceutical discovery and development.

### SUMMARY OF THE INVENTION

[0006] Disclosed herein are methods and compositions of generating a recombinant fusion polypeptide. In an embodiment, disclosed herein is a method for preparing a recombinant immunoglobulin library, comprising: providing primary immune cells from at least one mammalian

donor; isolating in a plurality of monodisperse droplets single immune cells from said primary immune cells; generating a plurality of recombinant fusion polynucleotides each comprising a first polynucleotide encoding a heavy chain variable domain and a second polynucleotide encoding a light chain variable domain, wherein said heavy chain variable domain and light chain variable domain on each of said plurality of recombinant fusion polynucleotides are a cognate pair from one of said isolated primary immune cells, wherein each of said plurality of recombinant fusion polynucleotides further comprise a linker polynucleotide linking said first and second polynucleotides; circularizing each of said plurality of linear recombinant fusion polynucleotides; and inserting a third polynucleotide comprising a sequence encoding a promoter and a sequence encoding a constant region between said first and second polynucleotide in each of said circularized recombinant fusion polynucleotides, thereby generating at least 1,000 unique recombinant immunoglobulin expression constructs, thereby generating a recombinant immunoglobulin library.

**[0007]** In an embodiment, the method further comprises inserting said at least 1,000 recombinant immunoglobulin expression constructs into a plurality of host cells; and expressing said at least 1,000 recombinant immunoglobulin expression constructs in said plurality of host cells, thereby generating a recombinant immunoglobulin library comprising at least 1,000 unique recombinant immunoglobulins, wherein each of said at least 1,000 unique recombinant immunoglobulins comprises a linked heavy chain and light chain variable domain cognate pair from a single isolated cell, thereby generating a recombinant immunoglobulin library.

**[0008]** In an embodiment, the recombinant immunoglobulin library encodes least 10,000, 100,000, or 1,000,000 unique recombinant immunoglobulin proteins. In an embodiment, the at least one mammalian donor is selected based on a medical criterion. In an embodiment, the medical criterion comprises a heightened immune response to hepatitis B, rabies, tetanus toxin, varicella-zoster, cytomegalovirus, or pneumococcus.

**[0009]** In an embodiment, the at least one mammalian donor was exposed to an antigen of interest or a pathogen. In an embodiment, the antigen of interest is a tumor antigen selected from the group consisting of: CD19, CD20, CD22, CD52, epidermal growth factor receptor (EGFR), human epidermal growth factor receptor 2 (HER2), tumor necrosis factor receptor superfamily, member 10a (TRAILR1), receptor activator of nuclear factor kappa-B ligand (RANKL), insulin-like growth factor 1 receptor (IGF1R), epithelial cell adhesion molecule (EpCAM), carcinoembryonic antigen (CEA), and mucin 5AC. In an embodiment, the antigen of interest is an autoimmune antigen selected from the group consisting of: thrombin, nicotinic acetylcholine receptor, thyroglobulin, TSH receptor, glutamate decarboxylase, phospholipase-A2-receptor (PLA2R), and muscle specific kinase (MUSK).

**[0010]** In an embodiment, the at least one mammalian donor was immunized against a pathogen. In an embodiment, the at least one mammalian donor has an autoimmune disease or cancer. In an

embodiment, the at least one mammalian donor has idiopathic (immune) thrombocytopenic purpura (ITP), Kawasaki's vasculitis, B cell chronic lymphocytic leukemia (CLL), or primary immunodeficiencies. In an embodiment, the recombinant immunoglobulin expression construct is an expression vector.

**[0011]** Also provided herein is a method for preparing a plurality of recombinant immunoglobulin expression constructs, comprising: providing a plurality of recombinant fusion polynucleotides each comprising a first polynucleotide encoding a first variable domain, a second polynucleotide encoding a second variable domain, and a linker polynucleotide linking the first and second polynucleotides; expressing a plurality of recombinant fusion polypeptides encoded by said plurality of recombinant fusion polynucleotides to display said plurality of recombinant fusion polypeptides on a plurality of surfaces; enriching said plurality of recombinant fusion polynucleotides for binding to an antigen by exposing said plurality of surfaces to said antigen and selecting based on binding between said antigen and each of said plurality of recombinant fusion polypeptides; circularizing one or more of said enriched recombinant fusion polynucleotides; and inserting a third polynucleotide comprising a sequence encoding a promoter and a sequence encoding a constant region between said first and second polynucleotide in each of said circularized enriched recombinant fusion polynucleotides, thereby generating a plurality of recombinant immunoglobulin expression constructs.

**[0012]** In an embodiment, the method further comprises inserting said plurality of recombinant immunoglobulin expression constructs into a plurality of host cells; and expressing said plurality of recombinant immunoglobulin expression construct in said plurality of host cells, thereby generating a recombinant immunoglobulin library, wherein each recombinant immunoglobulin comprises a linked heavy chain and light chain variable domain cognate pair from a single isolated cell.

**[0013]** In an embodiment, the first variable domain is from an immunoglobulin heavy chain, and said second variable domain is from an immunoglobulin light chain. In an embodiment, the plurality of recombinant immunoglobulin expression constructs comprises at least 1,000, 10,000, or 100,000 unique cognate pairs of heavy chain and light chain encoding sequences.

**[0014]** Also provided herein is a method of generating an immunoglobulin library, comprising: providing a plurality of circularized polynucleotide constructs, each comprising a first polynucleotide, a second polynucleotide, and a linker polynucleotide linking the first and second polynucleotides, wherein said first polynucleotide comprises a region encoding a first variable domain from a single isolated cell, wherein said second polynucleotide comprises a region encoding a second variable domain from said single isolated cell, and wherein each of said plurality of circularized polynucleotide constructs comprises a cognate pair of linked first and second variable domains from a single isolated cell; inserting a third polynucleotide comprising a sequence encoding a promoter and a

sequence encoding a constant region between said first and second polynucleotide in each of said circularized recombinant fusion polynucleotides, thereby generating a plurality of recombinant immunoglobulin expression construct; inserting said plurality of recombinant immunoglobulin expression constructs into a plurality of host cells; and expressing said plurality of recombinant immunoglobulin expression construct in said plurality of host cells, thereby generating a recombinant immunoglobulin library comprising a plurality of recombinant immunoglobulins, wherein each of said plurality of recombinant immunoglobulins comprises a linked heavy chain variable domain and light chain variable domain cognate pair from a single isolated cell.

**[0015]** In an embodiment, the insertion of said third polynucleotide is performed in parallel for said plurality of circularized polynucleotide constructs. In an embodiment, at least one recombinant immunoglobulin from said recombinant immunoglobulin library specifically binds to a Streptococcus pneumonia epitope, a Hemophilis influenza epitope, or a Klebsiella pneumonia epitope. In an embodiment, the first variable domain is from an immunoglobulin heavy chain, and said second variable domain is from an immunoglobulin light chain. In an embodiment, the plurality of recombinant fusion protein expression constructs are expression vectors. In an embodiment, the insertion of said third polynucleotide comprises a method selected from the group consisting of: Gibson assembly, site-specific digestion and ligation, and targeted recombination.

**[0016]** Also provided herein is a composition comprising a pool of at least 10,000 monodisperse aqueous droplets in an oil solution, wherein said aqueous droplets each have a diameter of between 1 micron and 200 microns, wherein each of said aqueous droplets have an outer boundary comprising a surfactant, and wherein a plurality of said at least 10,000 monodisperse aqueous droplets comprise a first probe comprising a first polynucleotide having a length of between 15 and 120 nucleotides, wherein said first polynucleotide is complementary to a first subsequence of a polynucleotide encoding a constant domain or poly(A) tail of an antibody or T cell receptor, and a second probe comprising a second polynucleotide having a length of between 15 and 120 nucleotides, wherein said second polynucleotide is complementary to a second subsequence of a polynucleotide encoding a constant domain or poly(A) tail of an antibody or T cell receptor; wherein said first and second probes are attached to at least one particle.

**[0017]** In an embodiment, the first and second nucleic acid probes are bound to a particle. In an embodiment, the particle is a bead comprising agarose, glass, chemical polymers, or magnetic materials. In an embodiment, the probes comprise biotin and wherein said particle comprises streptavidin bound to the surface of the particle. In an embodiment, the composition comprises a covalent bond between said first probe or said second probe and said particle. In an embodiment, each of said plurality of monodisperse aqueous droplets further comprise reagents for overlap extension RT-PCR. In an embodiment, the first probe is bound to a polynucleotide encoding a light chain

variable domain from a single isolated cell, and wherein said second probe is bound to a polynucleotide encoding a heavy chain variable domain from said single isolated cell.

**[0018]** Also provided herein is a method for preparing a recombinant fusion protein expression construct, comprising : providing a linear polynucleotide construct comprising a first polynucleotide encoding a first variable domain, a second polynucleotide encoding a second variable domain, and a linker polynucleotide linking the first and second polynucleotides; circularizing said linear polynucleotide, so that said first and second variable domain are connected by said linker polynucleotide and a second polynucleotide; and inserting a third polynucleotide encoding a transcriptional modulator, a translational modifier, a constant domain, or an immune effector into the spacer polynucleotide, thereby generating a recombinant fusion protein expression construct.

**[0019]** In an embodiment, the first and second variable domains are from a single cell. In an embodiment, the first variable domain is from an immunoglobulin heavy chain, and said second variable domain is from an immunoglobulin light chain. In an embodiment, the recombinant fusion protein expression construct is an expression vector.

**[0020]** Also provided herein is a method of generating a plurality of circularized polynucleotides, comprising: providing primary immune cells from at least one mammalian donor; isolating single immune cells from said primary immune cells in a plurality of reaction vessels; generating a plurality of linear recombinant fusion polynucleotides each comprising a first polynucleotide encoding a heavy chain variable domain and a second polynucleotide encoding a light chain variable domain from each isolated single immune cell, wherein each of said plurality of linear recombinant fusion polynucleotides further comprise a linker polynucleotide linking said first and second polynucleotides; and circularizing said linear recombinant fusion polynucleotide.

**[0021]** Disclosed herein are methods and compositions of generating a recombinant fusion polypeptide. In an embodiment, the method comprises providing, in a reaction vessel, a lysis solution and a first nucleic acid probe and a second nucleic acid probe, wherein said first and second nucleic acid probes are attached to the same or different substrates, wherein said first nucleic acid probe is capable of hybridizing to a complementary region on first polynucleotide comprising a first variable domain , and wherein said second nucleic acid probe is capable of hybridizing to a complementary region on a second target polynucleotide comprising a second variable domain; , wherein said first target polynucleotide comprises a first variable domain, and said second target polynucleotide comprises a second variable domain adding one or more immune cells to said reaction vessel, thereby lysing said one or more immune cells; hybridizing said first probe to said first target polynucleotide; hybridizing said second probe to said second target polynucleotide; and generating a recombinant fusion polynucleotide comprising said first variable domain and said second variable domain.

**[0022]** In an embodiment, the method further comprises isolating said same or different substrates from said lysis solution after hybridization in said reaction vessel. In an embodiment, the method further comprises expressing said recombinant fusion polynucleotide in a host cell, thereby generating a recombinant fusion polypeptide. In an embodiment, the method further comprises purifying the recombinant fusion polypeptide. In an embodiment, said recombinant fusion polypeptide comprises a single chain variable fragment (scFv) or an antibody fragment.

**[0023]** In an embodiment, the method further comprises said recombinant fusion polypeptide is secreted by the host cell. In an embodiment, said recombinant fusion polypeptide comprises at least two unique variable domains from the same antibody from said one or more immune cells. In an embodiment, said recombinant fusion polypeptide comprises at least two unique variable domains from the same T cell receptor from said one or more immune cells. In an embodiment, said host cell is a yeast, insect, bacteria, or mammalian cell.

**[0024]** In an embodiment, the step of generating a recombinant fusion polynucleotide comprises using overlap extension PCR to fuse and amplify the first variable domain and the second variable domain. In an embodiment, the one or more immune cells is a subpopulation of antibody or T-cell receptor producing cells. In an embodiment, the one or more immune cells expresses an antibody or T-cell receptor. In an embodiment, the reaction vessel is a droplet. In an embodiment, the droplet is an aqueous droplet in an oil solution, said aqueous droplet comprising an outer layer comprising a surfactant boundary. In an embodiment, the particle is a bead. In an embodiment, the first nucleic acid probe and said second nucleic acid probe are each between 20 and 130 nucleotides in length. In an embodiment, the first and second nucleic acid probes each are complementary to a subsequence of the constant domain of an antibody or T cell receptor.

**[0025]** In an embodiment, the first nucleic acid probe attached to a particle, said second nucleic acid probe attached to a particle and said one or more immune cells are encapsulated in a reaction vessel. In an embodiment, the one or more immune cells comprise an immune cell population. In an embodiment, the first and second target polynucleotides each encode a portion of a different protein subunit.

**[0026]** In an embodiment, the recombinant fusion polynucleotide is generated by amplification of said first target polynucleotide and said second target polynucleotide and fusing said first and second amplified products. In an embodiment, the amplification is performed using droplet PCR. In an embodiment, the first variable domain and said second variable domain are separated by less than 1,000, 900, 800, 700, 600, 500, 400, 300, 200, 100, 80, 60, 40, or 20 nucleotides in the recombinant fusion polynucleotide.

**[0027]** In an embodiment, the one or more immune cells comprise B cells or plasma cells. In an embodiment, the first variable domain encodes a light chain variable domain polypeptide, and said

second variable domain encodes a heavy chain variable domain polypeptide. In an embodiment of the method, a linker polynucleotide is disposed between the first variable domain and the second variable domain in said recombinant fusion polynucleotide.

**[0028]** In an embodiment, the first probe comprises a polynucleotide sequence complementary to a portion of a light chain constant domain encoding polynucleotide, and wherein said second probe comprises a polynucleotide sequence complementary to a portion of a heavy chain constant domain encoding polynucleotide. In an embodiment, the first probe and said second probe comprise oligo(dT) polynucleotides capable of hybridizing to the poly(A) tail of mRNA.

**[0029]** Also provided herein is a method for preparing a recombinant fusion polynucleotide protein expression construct, comprising: providing a polynucleotide construct comprising a first polynucleotide encoding a first variable domain, a second polynucleotide encoding a second variable domain, and a spacer polynucleotide linking the first and second polynucleotides; and inserting a third polynucleotide encoding a transcriptional modulator, a translational modifier, a constant domain, or an immune effector into the spacer polynucleotide, thereby generating said recombinant fusion polynucleotide protein expression construct.

**[0030]** In an embodiment, the variable domains are amplified from a single cell or subpopulation of cells. In an embodiment, the first variable domain is an immunoglobulin heavy chain, and said second variable domain is an immunoglobulin light chain. In an embodiment, the first variable domain is a T cell receptor alpha and said second variable domain is a T cell receptor beta. In an embodiment, the recombinant fusion polynucleotide expression recombinant fusion protein expression construct is an expression vector. In an embodiment, the expression vector is a plasmid or a phagemid. In an embodiment, the insertion of said third polynucleotide into said spacer polynucleotide comprises a method selected from the group consisting of: Gibson assembly, site-specific digestion and ligation, and targeted recombination.

**[0031]** Also provided herein is a recombinant fusion polynucleotide expression recombinant fusion protein expression construct comprising a first polynucleotide encoding a first variable domain, a second polynucleotide encoding a second variable domain, and a spacer polynucleotide linking the first and second polynucleotides, wherein said spacer polynucleotide comprises a transcriptional modulator, a translational modifier, a constant domain, or an immune effector. In an embodiment, the first variable domain and said second variable domain are from a single cell or subpopulation of cells. In an embodiment, the first variable domain is an immunoglobulin heavy chain, and said second variable domain is an immunoglobulin light chain. In an embodiment, the first variable domain is a T cell receptor alpha and said second variable domain is a T cell receptor beta. In an embodiment, the recombinant fusion polynucleotide expression recombinant fusion protein expression construct is an expression vector. In an embodiment, the expression vector is a plasmid or a phagemid.

**[0032]** Also provided herein is a method of generating a recombinant fusion polypeptide, comprising: inserting a recombinant fusion polynucleotide expression recombinant fusion protein expression construct into a host cell, wherein said recombinant fusion polynucleotide expression recombinant fusion protein expression construct comprises a polynucleotide encoding a first variable domain, a second polynucleotide encoding a second variable domain, and a spacer polynucleotide linking the first and second polynucleotides, wherein said spacer polynucleotide comprises a transcriptional modulator, a translational modifier, a constant domain, or an immune effector; expressing the protein expression construct in said host cell, thereby generating a recombinant fusion polypeptide; and purifying said recombinant fusion polypeptide.

**[0033]** In an embodiment, the spacer polynucleotide comprises a transcriptional modulator, a translational modifier, a constant domain, or an immune effector. In an embodiment, the host cell is a yeast, bacteria, or mammalian cell. In an embodiment, the method is used to generate at least 1,000 unique recombinant fusion polypeptides. In an embodiment, the method is used to generate at least 10,000 unique recombinant fusion polypeptides. In an embodiment, the method is used to generate at least 100,000 unique recombinant fusion polypeptides.

**[0034]** Also provided herein is a method of enriching a mixture of unique fusion polypeptides, comprising: providing a polynucleotide construct comprising a first polynucleotide encoding a first variable domain, a second polynucleotide encoding a second variable domain, and a spacer polynucleotide linking the first and second polynucleotides; expressing the polynucleotide construct in a population of host cells to generate a polypeptide comprising said first and second variable domain on the surface of said host cell; enriching for a subpopulation of host cells expressing polypeptides that bind to said antigen of interest; and inserting a third polynucleotide into said spacer polynucleotide in one or more said polynucleotide constructs isolated from said enriched subpopulation, wherein said third polynucleotide comprises a transcriptional modulator, a translational modifier, a constant domain, or an immune effector.

**[0035]** Also provided herein is a composition comprising a pool of at least 10,000 aqueous droplets in an oil solution, wherein said aqueous droplets have a diameter of between 1 micron and 200 microns, and wherein said aqueous droplets have an outer layer comprising a surfactant boundary, and wherein a plurality of said droplets comprise a first probe comprising a first polynucleotide having a length of between 20 and 120 nucleotides, wherein said first polynucleotide is complementary to a first subsequence of a polynucleotide encoding a constant domain of an antibody or T cell receptor, and a second probe comprising a second polynucleotide having a length of between 20 and 120 nucleotides, wherein said second polynucleotide is complementary to a second subsequence of a polynucleotide encoding a constant domain of an antibody or T cell receptor; wherein said first and second probes are attached to at least one particle.

**[0036]** In an embodiment, the pool of at least 10,000 aqueous droplets is monodisperse. In an embodiment, the surfactant boundary separates the aqueous phase in said droplet from the oil solution. In an embodiment, the particle is a spherical bead comprising agarose, glass, chemical polymers, or magnetic materials. In an embodiment, the probes comprise biotin and wherein said particle comprises streptavidin attached to the surface of the particle. In an embodiment, the attachment of said first probe or said second probe to said particle comprises a covalent bond.

**[0037]** In an embodiment, the surfactant boundary comprises a surfactant selected from the group consisting of: a nonionic surfactant, a zwitterionic surfactant, a sulfate, a sulfonate, and a phosphate ester. In an embodiment, the nonionic surfactant is selected from the group consisting of: polyethylene glycol alkyl ether, sorbitan alkyl ester, and polyethylene glycol octophenol ether. In an embodiment, the surfactant boundary comprises sodium lauryl sulfate or sodium dodecyl sulfate.

**[0038]** Also provided herein is a composition or kit comprising a first nucleic acid probe attached to one or more beads, and a second nucleic acid probe attached to one or more beads, wherein said first nucleic acid probe is capable of hybridizing to a complementary region on a first target polynucleotide, and wherein said second nucleic acid probe is capable of hybridizing to a complementary region on a second target polynucleotide, wherein said first target polynucleotide comprises a first variable domain, and said second target polynucleotide comprises a second variable domain. In an embodiment, the first probe is hybridized to said first target polynucleotide, and wherein said second probe is hybridized to said second target polynucleotide.

**[0039]** Also provided herein is a method for identifying antibodies of interest, comprising providing primary immune cells from at least one mammalian donor; isolating single immune cells or subpopulations of immune cells from said primary immune cells in a reaction vessel; generating a plurality of recombinant fusion polynucleotides each comprising a first polynucleotide encoding a light chain variable domain polypeptide and a second polynucleotide encoding a heavy chain variable domain polypeptide, wherein said first and second polynucleotides are each from said immune cells or subpopulations of immune cells, wherein said recombinant fusion polynucleotides further comprise a linker polynucleotide linking said first and second polynucleotides; inserting at least one of each of said plurality of recombinant fusion polynucleotides into a plurality of expression vectors; expressing said expression vectors in a host cell to generate a plurality of recombinant immunoglobulins; and identifying therapeutic antibodies from said plurality of recombinant immunoglobulins that bind to an antigen of interest.

**[0040]** In an embodiment, the at least one mammalian donor is selected for the presence of a particular medical condition. In an embodiment, the medical condition comprises a heightened immune response to hepatitis B, rabies, tetanus toxin, varicella-zoster, cytomegalovirus, or pneumococcus. In an embodiment, the at least one mammalian donor is human. In an embodiment,

the at least one said mammalian donor or cells derived from said donor were exposed to an antigen of interest before providing said primary immune cells. In an embodiment, the antigen of interest is related to a tumor or cancerous cell or tissue. In an embodiment, the antigen of interest is associated with an autoimmune disease. In an embodiment, the at least one mammalian donor was immunized against at least one antigen of interest before providing said primary immune cells. In an embodiment, the method further comprises inserting a promoter into each of the recombinant fusion polynucleotides between said first and second polynucleotides.

**[0041]** Also provided herein is a method for generating an immunoglobulin or T cell receptor polypeptide libraries, comprising: providing a plurality of polynucleotide constructs, each comprising a first polynucleotide encoding a first variable domain, a second polynucleotide encoding a second variable domain, and a spacer polynucleotide linking the first and second polynucleotides, wherein each of said linked first and second variable domains are from a single cell or subpopulation of cells, and wherein said plurality of polynucleotide constructs comprises linked first and second variable domains from at least 1,000 unique cells or subpopulations of cells; for each of said plurality of polynucleotide constructs, inserting a third polynucleotide encoding a transcriptional modulator, a translational modifier, a constant region, or an immune effector into the spacer polynucleotide, thereby generating at least 1,000 unique recombinant fusion polynucleotide protein expression constructs; performing the providing and inserting step at least 1,000 times to generate at least 1,000 unique recombinant fusion polynucleotides; performing bulk expression of said at least 1,000 unique recombinant fusion polynucleotides protein expression constructs in a plurality of host cells to generate at least 1,000 unique recombinant fusion polypeptides, wherein said recombinant fusion protein polynucleotide is generated by; and purifying the at least 1,000 unique recombinant polypeptides, thereby generating an immunoglobulin or T cell receptor polypeptide library.

**[0042]** In an embodiment, the insertion of said third polynucleotide is performed in parallel for each of said at least 1,000 unique polynucleotide constructs. In an embodiment, at least one recombinant polypeptide from said at least 1,000 unique recombinant polypeptides binds to *Streptococcus pneumoniae*, *Hemophilis influenzae*, or *Klebsiella pneumoniae*. In an embodiment, the variable domains are amplified from a single cell or subpopulation of cells. In an embodiment, the first variable domain is an immunoglobulin heavy chain, and said second variable domain is an immunoglobulin light chain.

**[0043]** In an embodiment, the first variable domain is a T cell receptor alpha and said second variable domain is a T cell receptor beta. In an embodiment, the recombinant fusion polynucleotide protein expression construct is an expression vector. In an embodiment, the expression vector is a plasmid or a phagemid. In an embodiment, the insertion of said third polynucleotide into said spacer

polynucleotide comprises a method selected from the group consisting of: Gibson assembly, site-specific digestion and ligation, and targeted recombination.

**[0044]** Also provided herein is a composition comprising at least 1,000 unique recombinant fusion polynucleotide protein expression constructs comprising a first polynucleotide encoding a first variable domain, a second polynucleotide encoding a second variable domain, and a spacer polynucleotide linking the first and second polynucleotides, wherein said spacer polynucleotide comprises a transcriptional modulator, a translational modifier, a constant region, or an immune effector.

**[0045]** In an embodiment, the first variable domain and said second variable domain of each individual recombinant fusion protein expression construct from said at least 1,000 unique recombinant fusion protein expression constructs are from a single cell or subpopulation of cells. In an embodiment, the first variable domain is an immunoglobulin heavy chain, and said second variable domain is an immunoglobulin light chain. In an embodiment, the first variable domain is a T cell receptor alpha and said second variable domain is a T cell receptor beta. In an embodiment, the recombinant fusion polynucleotide expression recombinant fusion protein expression construct is an expression vector. In an embodiment, the expression vector is a plasmid or a phagemid.

**[0046]** Also provided herein is a method of generating a recombinant immunoglobulin library, comprising: providing primary immune cells from at least one mammalian donor; isolating single immune cells or subpopulations of immune cells from said primary immune cells in reaction vessels; generating a plurality of recombinant fusion polynucleotides each comprising a first polynucleotide encoding a heavy chain variable domain polypeptide and a second polynucleotide encoding a light chain variable domain polypeptide from each cell or subpopulation of cells, wherein said recombinant fusion polynucleotides further comprise a linker polynucleotide linking said first and second polynucleotides; inserting at least one of each of said plurality of recombinant fusion polynucleotides into a plurality of expression vectors; inserting a promoter into each of the recombinant fusion polynucleotides between said first and second polynucleotides, thereby generating a recombinant immunoglobulin encoding polynucleotide; inserting at least one of said expression vectors comprising said recombinant immunoglobulin encoding polynucleotide into a plurality of host cells; and expressing said recombinant immunoglobulin encoding polynucleotide in each of said plurality of host cells, thereby generating a recombinant immunoglobulin library.

**[0047]** In an embodiment, the at least one mammalian donor is selected for the presence of a particular medical condition. In an embodiment, the medical condition comprises a heightened immune response to hepatitis B, rabies, tetanus toxin, varicella-zoster, cytomegalovirus, or pneumococcus. In an embodiment, the at least one mammalian donor is human. In an embodiment, the at least one mammalian donor or cells derived from said donor was exposed to an antigen of

interest before providing said primary immune cells. In an embodiment, the antigen of interest is related to a tumor or cancerous cell or tissue.

**[0048]** In an embodiment, the antigen of interest is associated with an autoimmune disease.

**[0049]** In an embodiment, the at least one mammalian donor was immunized against an antigen of interest before providing said primary immune cells. In an embodiment, the recombinant immunoglobulin library comprises at least 1,000, 10,000, 100,000, or 1,000,000 unique recombinant fusion polynucleotides. In an embodiment, the method further comprises expressing said recombinant immunoglobulin on the surface of a population of host cells, contacting said host cell population with an antigen, and selecting for a subpopulation of host cells that bind to said antigen to enrich said recombinant immunoglobulin library.

**[0050]** Disclosed herein are methods and compositions for generating recombinant fusion polypeptides. A first nucleic acid probe attached to a particle and a second nucleic acid probe attached to a particle are provided according to an embodiment of the invention. The first and second nucleic acid probes are attached to the same or different particles. The probes are combined with an immune cell population in a reaction vessel. The first nucleic acid probe hybridizes to a first target polynucleotide from a cell or population of cells, and the second nucleic acid probe hybridizes to a second target polynucleotide from the cell or population of cells. The immune cell population is lysed and the captured target polynucleotides are amplified and fused, thus generating the recombinant fusion polynucleotide.

**[0051]** Also disclosed herein is a recombinant protein expression construct useful for generating recombinant protein libraries. The construct is generated by first amplifying individual protein-coding polynucleic acid components, and then fusing those components into a single polynucleic acid construct with a polynucleic acid linker. The linker is then replaced with polynucleic acid sequences required for efficient recombinant expression of the proteins. This construct can be used to generate a single recombinant protein, but can also be used to generate a pool or library of hundreds, thousands, or millions of proteins.

**[0052]** Also provided herein are methods of enriching a mixture of unique fusion polypeptides.

**[0053]** Also provided herein are mixtures of recombinant fusion polypeptides generated by the method disclosed herein. Also provided herein is a composition comprising a pool of at least 10,000 aqueous droplets in oil solution comprising probes and target sequences for amplification and fusion.

**[0054]** Also disclosed herein is a recombinant protein expression construct comprised of a polynucleic acid, which is used for generating recombinant protein libraries. The construct is generated by first amplifying individual protein-coding polynucleic acid components, and then fusing those components into a single polynucleic acid construct with a polynucleic acid linker. The linker is then replaced with polynucleic acid sequences required for efficient recombinant expression of the

proteins. This construct can be used to generate a single recombinant protein, but can also be used to generate a pool or library of hundreds, thousands, or millions of proteins.

**[0055]** In one embodiment of the invention, nucleic acid sequences encoding antibody subunits are amplified from antibody-producing cells and then fused into a single polynucleic acid construct with a polynucleic acid linker. The linker is then replaced with polynucleic acid sequences required for efficient recombinant expression of the proteins, such that an antibody library can be produced en masse.

**[0056]** Disclosed herein are methods and compositions for generating recombinant fusion polypeptides. A first nucleic acid probe attached to a particle and a second nucleic acid probe attached to a particle are provided according to an embodiment of the invention. The first and second nucleic acid probe are attached to the same or different particles. The probes are combined with an immune cell population in a reaction vessel. The first nucleic acid probe hybridizes to a first target polynucleotide from a cell or population of cells, and the second nucleic acid probe hybridizes to a second target polynucleotide from the cell or population of cells. The immune cell population is lysed and the captured target polynucleotides are amplified and fused, thus generating the recombinant fusion polynucleotide.

**[0057]** Industrial applications include protein therapeutics, molecular diagnostics, and cell therapeutics. In the area of protein therapeutics, drug developers immunize a mouse with a protein target of interest, and then extract primary B cells from that mouse. Some but not all of these B cells produce antibodies against the target of interest. In one embodiment, the current invention is used to extract the antibody-producing components of such B cells and then express the proteins in recombinant cells. Recombinant expression enables protein-screening protocols that are difficult to perform with primary B cells. In another embodiment of the invention, the constructs are used to produce polyclonal antibody libraries for targeted therapy or prophylaxis of particular pathogens.

### **BRIEF DESCRIPTION OF THE DRAWINGS**

**[0058]** The foregoing and other objects, features and advantages will be apparent from the following description of particular embodiments of the invention, as illustrated in the accompanying drawings in which like reference characters refer to the same parts throughout the different views. The drawings are not necessarily to scale, emphasis instead placed upon illustrating the principles of various embodiments of the invention.

**[0059]** Figures 1A-D shows a method for generating initial linked construct using gene-targeting probes encapsulated with nucleic acids from individual gene-expressing cells inside monodisperse droplets.

**[0060]** Figure 2 shows an scFv expression construct comprising a linked heavy chain and light chain variable domain encoding polynucleotide from a single cell.

[0061] Figure 3 shows a method for generating an immunoglobulin expression construct from initial linked variable domain encoding polynucleotides from a single cell.

[0062] Figure 4 shows a method for selecting libraries of cells expressing antibody fragments with affinity for an antigen of interest.

[0063] Figure 5 shows a Western blot showing expression of scFv antibody fragments in yeast over time. scFvs are tagged with the peptide marker c-myc. scFvs are tagged with the peptide marker c-myc. Lanes 1-6 are induced using the wild type AOX1 promoter at 72hr, 66hr, 47hr, 24hr, and 18hr respectively. Lanes 7-12 are the same time points as Lanes 1-6, respectively, but using a different promoter. Lane 13 is a size marker.

[0064] Figure 6 shows a Western blot showing expression of full-length antibodies in yeast. Lane 1 is a size marker. Lane 1 is a size marker. Lanes 2-5 are antibodies expressed in yeast, Lane 6 is antibody expressed in CHO, all under reduced conditions. Lanes 7-10 are the same antibodies expressed in yeast, Lane 11 is antibody expressed in CHO, under non-reduced conditions.

## DETAILED DESCRIPTION

[0065] The details of various embodiments of the invention are set forth in the description below. Other features, objects, and advantages of the invention will be apparent from the description and the drawings, and from the claims.

### Definitions

[0066] The following terms, unless otherwise indicated, shall be understood to have the following meanings:

[0067] As used herein, the term “**recombinant**” refers to a biomolecule, *e.g.*, a gene or protein, that (1) has been removed from its naturally occurring environment, (2) is not associated with all or a portion of a polynucleotide in which the gene is found in nature, (3) is operatively linked to a polynucleotide which it is not linked to in nature, or (4) does not occur in nature. The term “recombinant” can be used in reference to cloned DNA isolates, chemically synthesized polynucleotide analogs, or polynucleotide analogs that are biologically synthesized by heterologous systems, as well as proteins and/or mRNAs encoded by such nucleic acids.

[0068] As used herein, the term “nucleic acid” refers to any materials comprised of DNA or RNA. Nucleic acids can be made synthetically or by living cells.

[0069] As used herein, the term “polynucleotide” refers to a polymeric chain of nucleotides. The term includes DNA molecules (*e.g.*, cDNA or genomic or synthetic DNA) and RNA molecules (*e.g.*,

mRNA or synthetic RNA), as well as analogs of DNA or RNA containing non-natural nucleotide analogs, non-native inter-nucleoside bonds, or both. The nucleic acid can be in any topological conformation. For instance, the nucleic acid can be single-stranded, double-stranded, triple-stranded, quadruplexed, partially double-stranded, branched, hair-pinned, circular, or in a padlocked conformation.

**[0070]** Unless otherwise indicated, and as an example for all sequences described herein under the general format “SEQ ID NO:”, “nucleic acid comprising SEQ ID NO:1” refers to a nucleic acid, at least a portion of which has either (i) the sequence of SEQ ID NO:1, or (ii) a sequence complementary to SEQ ID NO:1. The choice between the two is dictated by the context. For instance, if the nucleic acid is used as a probe, the choice between the two is dictated by the requirement that the probe be complementary to the desired target.

**[0071]** As used herein, the term “protein” or refers to large biological molecules, or macromolecules, consisting of one or more chains of amino acid residues. Many proteins are enzymes that catalyze biochemical reactions and are vital to metabolism. Proteins also have structural or mechanical functions, such as actin and myosin in muscle and the proteins in the cytoskeleton, which form a system of scaffolding that maintains cell shape. Other proteins are important in cell signaling, immune responses, cell adhesion, and the cell cycle. However, proteins may be completely artificial or recombinant, i.e., not existing naturally in a biological system.

**[0072]** As used herein, the term “polypeptide” refers to both naturally-occurring and non-naturally-occurring proteins, and fragments, mutants, derivatives and analogs thereof. A polypeptide may be monomeric or polymeric. A polypeptide may comprise a number of different domains each of which has one or more distinct activities.

**[0073]** As used herein, the term “antigen” refers to a biomolecule that binds specifically to the respective antibody. An antibody from the diverse repertoire binds a specific antigenic structure by means of its variable region interaction (CDR loops), an analogy being the fit between a lock and a key.

**[0074]** As used herein, the term “antibody” (i.e., “immunoglobulin” (Ig)) refers to a polypeptide, at least a portion of which is encoded by at least one immunoglobulin gene, or fragment thereof, and that can bind specifically to a desired target molecule. The term includes naturally-occurring forms, as well as fragments and derivatives. The antibody recognizes a unique part of a foreign target, called an antigen. Each tip of the "Y" of an antibody contains a paratope (a structure analogous to a lock) that is specific for one particular epitope (similarly analogous to a key) on an antigen, allowing these two structures to bind together with precision. Using this binding mechanism, an antibody can tag a microbe or an infected cell for attack by other parts of the immune system, or can neutralize its target directly (for example, by blocking a part of a microbe that is essential for its invasion and survival).

The antibody consists of four polypeptide chains; two identical “heavy chains” and two identical “light chains” connected by disulfide bonds. The heavy chain is the longer than the light chain, and has two regions, the constant region and the variable region. The constant region is identical in all antibodies of the same isotype, but differs in antibodies of different isotypes. A light chain has two successive domains: one constant domain and one variable domain. The approximate length of a light chain is 211 to 217 amino acids. Each antibody contains two light chains that are always identical; only one type of light chain,  $\kappa$  or  $\lambda$ , is present per antibody in mammals.

**[0075]** Fragments within the scope of the term “antibody” include those produced by digestion with various proteases, those produced by chemical cleavage and/or chemical dissociation and those produced recombinantly, so long as the fragment remains capable of specific binding to a target molecule. Among such fragments are Fab, Fab', Fv, F(ab')<sub>2</sub>, and single chain Fv (scFv) fragments.

**[0076]** Derivatives within the scope of the term include antibodies (or fragments thereof) that have been modified in sequence, but remain capable of specific binding to a target molecule, including: interspecies chimeric and humanized antibodies; antibody fusions; heteromeric antibody complexes and antibody fusions, such as diabodies (bispecific antibodies), single-chain diabodies, and intrabodies (see, e.g., *Intracellular Antibodies: Research and Disease Applications* (1998) Marasco, ed., Springer-Verlag New York, Inc.), the disclosure of which is incorporated herein by reference in its entirety).

**[0077]** Antibodies may be produced by any known technique, including harvest from cell culture of native B lymphocytes, harvest from culture of hybridomas, recombinant expression systems and phage display. Recombinant antibodies may also be produced by the methods as described herein.

**[0078]** As used herein, the term “B cell receptor” or “BCR” refers to a transmembrane receptor protein located on the outer surface of B-cells. The B cell receptor's binding moiety is composed of a membrane-bound antibody that, like all antibodies, has a unique and randomly determined antigen-binding site comprising variable domains.

**[0079]** As used herein, the term “region” refers to a physically contiguous portion of the primary structure of a biomolecule. In the case of proteins, a region is defined by a contiguous portion of the amino acid sequence of that protein.

**[0080]** As used herein, the term “domain” refers to a structure of a biomolecule that contributes to a known or suspected function of the biomolecule. Domains may be co-extensive with regions or portions thereof; domains may also include distinct, non-contiguous regions of a biomolecule. Examples of protein domains include, but are not limited to, a constant domain, a variable domain, a light chain domain, and a heavy chain domain.

**[0081]** As used herein, the term “variable region” or “variable domain” refers to the antigen binding region that is highly variable. This variability provides slightly different tip structures, or

antigen-binding sites, allowing millions of antibodies with slightly different tip structures, or antigen-binding sites, to exist. Each of these variants can bind to a different antigen. This enormous diversity of antibodies allows the immune system to recognize an equally wide variety of antigens. The large and diverse population of antibodies is generated by random combinations of a set of gene segments that encode different antigen-binding sites (or paratopes), followed by random mutations in this area of the antibody gene, which create further diversity. T cell receptor molecules also have variable regions or variable domains.

**[0082]** Each antibody heavy or light chain has two regions, the constant region and the variable region. The “constant domain” is identical in all antibodies of the same isotype, but differs in antibodies of different isotypes. Isotypes of heavy chain include IGG1, IGG2, IGE, and IGA. Different isotypes have particular “effector” functions in the immune system, i.e., they activate particular biological pathways for immunity. T cell receptor molecules also have constant domains.

**[0083]** As used herein, the term “single chain variable fragment” (scFv) refers to a single chain antibody fragment comprised of a heavy and light chain linked by a peptide linker. In some cases scFv are expressed on the surface of an engineered cell, for the purpose of selecting particular scFv that bind to an antigen of interest.

**[0084]** As used herein, the term “fusion polypeptide” or “fusion protein” refers to a polypeptide comprising a polypeptide or protein fragment coupled to heterologous amino acid sequences. Fusion proteins are useful because they can be constructed to contain two or more desired functional elements from one or more proteins. A fusion protein comprises at least 10 contiguous amino acids from a polypeptide of interest, at least 20 or 30 amino acids, at least 40, 50 or 60 amino acids, or at least 75, 100 or 125 amino acids. Fusion proteins can be produced recombinantly by constructing a nucleic acid sequence which encodes the polypeptide or a fragment thereof in frame with a nucleic acid sequence encoding a different protein or peptide and then expressing the fusion protein. Alternatively, a fusion protein can be produced chemically by crosslinking the polypeptide or a fragment thereof to another protein.

**[0085]** As used herein, the term “transcriptional modulator” refers to any polynucleotide sequence that modulates transcription at a location in cis or trans to the transcriptional modulator. Typically, the mechanism of the transcriptional modulator is to effect binding of a transcription factor protein, or complex of proteins. Examples of transcriptional modulators include, but are not limited to, transcriptional promoters (i.e., “promoters”) and transcriptional enhancers (i.e., “enhancers”). Transcriptional promoters are sequences at the 5’ end of genes that modulate expression of genes. Transcriptional enhancers are polynucleotide sequences, typically in cis to the modulated gene, which effect binding of transcription factors.

**[0086]** As used herein, the term “translational modifier” or “translational modulator” refers to a polynucleotide or polypeptide sequence which modulates translation of a gene transcript, such as an internal ribosome entry site (IRES).

**[0087]** As used herein, the term “immune effector” refers to a peptide or protein sequence that selectively binds to another protein and thereby regulates immune activity. Immune activity is regulated through an increase or decrease in enzyme activity, gene expression, or cell signaling, in such a way that immune cells are activated, de-activated, caused to divide, or caused not to divide. In some cases, effector molecules are secreted, such as cytokines and antibodies. In other cases, effector molecules are affixed to the surface of a cell.

**[0088]** As used herein, the term “protein expression construct” refers to any polynucleic acid sequence that can be used to express a recombinant protein. A protein expression construct contains, at a minimum, at least one protein-encoding region, a transcription initiation site, and a promoter sequence that modulates transcription. Many protein expression constructs are circular, such as a plasmid or a phagemid. Many protein expression constructs harbor an origin of replication (ORI) that enables self-replication of the construct inside a host cell. Other protein expression constructs are linear, and do not harbor an ORI. Some protein expression constructs are explicitly for expression in an engineered cell, whereas other protein expression constructs are for generating proteins in vitro without the benefit of cellular machinery. Examples of engineered cells include bacteria, yeast, and mammalian cells (e.g., Chinese hamster ovary or HeLa cells).

**[0089]** As used herein, the term “expression vector” refers to a nucleic acid molecule capable of introducing a protein expression construct into a host cell. Some expression vectors also replicate inside host cells, which increases protein expression by the protein expression construct. One type of vector is a “plasmid,” which refers to a circular double stranded DNA loop into which additional DNA segments may be ligated. Other vectors include cosmids, bacterial artificial chromosomes (BAC) and yeast artificial chromosomes (YAC), fosmids, phage and phagemids. Another type of vector is a viral vector, wherein additional DNA segments may be ligated into the viral genome (discussed in more detail below). Certain vectors are capable of autonomous replication in a host cell into which they are introduced (e.g., vectors having an origin of replication which functions in the host cell). Other vectors can be integrated into the genome of a host cell upon introduction into the host cell, and are thereby replicated along with the host genome. Moreover, certain preferred vectors are capable of directing the expression of genes to which they are operatively linked. Such vectors are referred to herein as “recombinant expression vectors” (or simply “expression vectors”).

**[0090]** As used herein, the term “polynucleotide probe” (or “nucleic acid probe”) refers to any nucleic acid sequence that is complementary to or binds under stringent conditions to a target nucleic acid sequence. The polynucleotide probe can be used to detect, capture, and/or amplify that target

nucleic acid sequence. Polynucleotide probes include but are not limited to DNA origami structures that include 10-5000 individual oligonucleotide components. One example of a polynucleotide probe is a primer used in PCR amplification.

**[0091]** As used herein, the term “stringent conditions” refers to conditions under which a compound of the invention will hybridize to its target sequence, but to a minimal number of other sequences. Stringent conditions are sequence-dependent and will be different in different circumstances and in the context of this invention, “stringent conditions” under which oligomeric compounds hybridize to a target sequence are determined by the nature and composition of the oligomeric compounds and the assays in which they are being investigated.

**[0092]** As used herein, the term “fused nucleic acid” or “recombinant fusion polynucleotide” refers to a fusion of two nucleic acid sequences into a single contiguous nucleic acid molecule. Fusion can be achieved through molecular methods that fuse nucleic acids, such as overlap extension PCR or ligation.

**[0093]** As used herein, the term “reaction vessel” refers to any entity that provides physical separation of a reaction into separate compartments. The reaction vessel may be used, for example, for screening or performing reactions a particular cell, cell subpopulation, or nucleic acid target to the exclusion of others. Reaction vessels may be comprised of a plastic compartment, microfluidic chamber, or a droplet, e.g. of an aqueous reaction solution.

**[0094]** As used herein, the term “surfactant” refers to compounds that lower the surface tension (or interfacial tension) between two liquids or between a liquid and a solid. Surfactants are typically organic compounds that are amphiphilic, meaning they contain both hydrophobic groups (their tails) and hydrophilic groups (their heads). Therefore, a surfactant contains both a water insoluble (or oil soluble) component and a water soluble component. Surfactants will diffuse in water and adsorb at interfaces between air and water or at the interface between oil and water, in the case where water is mixed with oil. The water-insoluble hydrophobic group may extend out of the bulk water phase, into the air or into the oil phase, while the water-soluble head group remains in the water phase. Surfactants may act as detergents, wetting agents, emulsifiers, foaming agents, and dispersants.

**[0095]** As used herein, the term “aqueous” refers to a solution containing water, typically as a solvent or medium.

**[0096]** As used herein, the term “oil” refers to any neutral, nonpolar chemical substance that is a viscous liquid at ambient temperatures and is both hydrophobic (immiscible with water, literally “water fearing”) and lipophilic (miscible with other oils, literally “fat loving”).

**[0097]** As used herein, the term “droplet” refers to a small quantity of liquid. Droplets are typically spherical, but may be comprised of cylindrical slugs that span the full diameter of a microfluidic channel. Droplets may form in air, oil, or aqueous solutions, depending on their

composition of matter and the method of formation. Droplets occur in both monodisperse and polydisperse populations.

**[0098]** As used herein, the term “monodisperse” refers to a property of components characterized by uniform or nearly uniform size. For example, monodisperse droplets typically require size dispersity <5% for >90% of the droplets in a mixture. In many cases, monodisperse droplet populations are more stable than droplet populations that are not monodisperse, i.e., polydisperse droplet populations. In some embodiments, generation of monodisperse droplets requires some kind of controlled microfluidic device.

**[0099]** As used herein, the term “cell” refers to the smallest unit of an organism that can independently replicate. Cells are typically microscopic and have a cytoplasm and a nucleus enclosed in a membrane, either from either a single cell organism or derived from a multicellular organism.

**[00100]** As used herein, the term “cell population” or “cell subpopulation” refers to at least two cells of similar kind or classification. For example, a cell subpopulation may be two cells separated from a cell population by encapsulating the two cells in a droplet.

**[00101]** As used herein, the term “lysis” refers to the process of breaking the cell membrane of a cell or cells through physical or chemical means. Lysis may be achieved through a chemical surfactant such as Triton X-100, an alkaline lysis buffer, heat, electrical currents, or physical disruption.

**[00102]** As used herein, the term “DNA origami” refers to the nanoscale folding of DNA to create arbitrary two and three dimensional shapes at the nanoscale. The specificity of the interactions between complementary base pairs make DNA a useful construction material, through design of its base sequences. DNA origami can be polynucleotide probes folded into particles.

**[00103]** As used herein, the term “particle” refers to any solid substance that is added to a complex solution of biological material (i.e., a protein or a polynucleic acid) to capture and then physically isolate a target biological material. Particles may be objects such as microscopic beads made of materials such as latex, glass, or silica, ranging in size from 0.1 micron to 1mm. Particles can also refer to nanoscale-folded DNA from DNA origami.

**[00104]** Unless otherwise defined, all technical and scientific terms used herein have the same meaning as commonly understood by one of ordinary skill in the art to which this invention pertains. Exemplary methods and materials are described below, although methods and materials similar or equivalent to those described herein can also be used and will be apparent to those of skill in the art. All publications and other references mentioned herein are incorporated by reference in their entirety. In case of conflict, the present specification, including definitions, will control. The materials, methods, and examples are illustrative only and not intended to be limiting.

[00105] Throughout this specification and claims, the word “comprise” or variations such as “comprises” or “comprising”, will be understood to imply the inclusion of a stated integer or group of integers but not the exclusion of any other integer or group of integers.

### **Methods for Isolating Single Cells and Target Polynucleotides**

[00106] In some embodiments, a single cell or alternatively subpopulation of cells is isolated to capture DNA or RNA from each cell or subpopulation of cells. In one embodiment, the cells are from a heterogeneous pool of T or B cells. In some embodiments, the cells are primary B cells or T cells. In some embodiments, the cells are provided from a single person.

[00107] In some embodiments, a microfluidic device is used to generate single cell emulsion droplets. The microfluidic device ejects single cells in aqueous reaction buffer into a hydrophobic oil mixture. The device can create thousands of emulsion microdroplets per minute. After the emulsion microdroplets are created, the device ejects the emulsion mixture into a trough. The mixture can be pipetted or collected into a standard reaction tube for thermocycling.

[00108] Custom microfluidics devices for single-cell analysis are routinely manufactured in academic and commercial laboratories (Kintses et al., 2010 *Current Opinion in Chemical Biology* 14:548-555). For example, chips may be fabricated from polydimethylsiloxane (PDMS), plastic, glass, or quartz. In some embodiments, fluid moves through the chips through the action of a pressure or syringe pump. Single cells can even be manipulated on programmable microfluidic chips using a custom dielectrophoresis device (Hunt et al., 2008 *Lab Chip* 8:81-87). In one embodiment, a pressure-based PDMS chip comprised of flow focusing geometry manufactured with soft lithographic technology is used (Dolomite Microfluidics (Royston, UK)) (Anna et al., 2003 *Applied Physics Letters* 82:364-366). The stock design can typically generate 10,000 aqueous-in-oil monodisperse microdroplets per second at size ranges from 10-150 $\mu$ m in diameter. In some embodiments, the hydrophobic phase will consist of fluorinated oil containing an ammonium salt of carboxy-perfluoropolyether, which ensures optimal conditions for molecular biology and decreases the probability of droplet coalescence (Johnston et al., 1996 *Science* 271:624-626). To measure periodicity of cell and droplet flow, images are recorded at 50,000 frames per second using standard techniques, such as a Phantom V7 camera or Fastec InLine (Abate et al., 2009 *Lab Chip* 9:2628-31).

[00109] The microfluidic system can optimize microdroplet size, input cell density, chip design, and cell loading parameters such that greater than 98% of droplets contain a single cell. There are three common methods for achieving such statistics: (i) extreme dilution of the cell solution; (ii) fluorescent selection of droplets containing single cells; and (iii) The microfluidic device uses extreme cell dilution to control the multi-hit rate and fluorescent cell sorting to reduce the negative rate.

**[00110]** In some embodiments, input cell flow is aligned with droplet formation periodicity, such that greater than 98% of droplets contain a single cell (Edd et al., 2008 Lab Chip 8:1262-1264; Abate et al., 2009 Lab Chip 9:2628-31). In these microfluidic devices, a high-density suspension of cells is forced through a high aspect-ratio channel, such that the cell diameter is a large fraction of the channel's width. The chip is designed with a 27 $\mu$ m x 52 $\mu$ m rectangular microchannel that flows cells into microdroplets at >10 $\mu$ L/min (Edd et al., 2008 Lab Chip 8:1262-1264). A number of input channel widths and flow rates are tested to arrive at an optimal solution.

**[00111]** In certain embodiments of the invention, microfluidic chips are used to isolate 10, 100, 1000, 10,000, 100,000, 1 million, or 1 billion single cells from a heterogeneous pool of T or B cells. In some embodiments, the methods of the invention use single cells in reaction containers, rather than emulsion droplets. Examples of such reaction containers include 96 well plates, 0.2 mL tubes, 0.5 mL tubes, 1.5 mL tubes, 384-well plates, 1536-well plates, etc.

**[00112]** In some embodiments of the invention, cells are encapsulated with PCR reagents. The PCR reagent mixture is specifically designed to lyse the cells, thus releasing DNA or RNA targets of interest. The PCR reagents then amplify a plurality of the DNA or RNA targets of interest. In some embodiments of the invention, the PCR products are linked heavy and light chain immunoglobulin variable regions. In some embodiments of the invention, the PCR products are polynucleotides that encode scFv polypeptides.

**[00113]** In some embodiments of the invention, single cells are encapsulated into droplets with beads comprising bound polynucleic acid probes with sequences that are complementary to polynucleic acid targets of interest in the single cells. In certain embodiments, the probes are 20, 30, 40, 50, 60, 70, 80, 90, 100, 110, 120, or 130 nucleotides in length. The probes are RNA, DNA, locked nucleic acid (LNA), peptide nucleic acid (PNA), glycol nucleic acid (GNA), or any nucleic acid analogue. The polynucleic acid targets are either DNA or RNA. In some embodiments of the invention, the polynucleic acid probes target the constant region of T cell receptor or immunoglobulin. In some embodiments, the polynucleic acid probes target the constant region of IgK or IgG. The reagent mixture present in these embodiments comprising beads is specifically designed to both lyse the cells and encourage polynucleic acid hybridization, thus allowing the beads to capture DNA or RNA targets of interest.

**[00114]** In certain embodiments, polynucleic acid probes for both heavy and light chain immunoglobulin are bound to beads. In other embodiments, probes for heavy chain are bound to one pool of beads, and probes for light chain are bound to a second pool of beads, and then both pools of beads are encapsulated into droplets with single cells. In some embodiments, 5'-amino-modified polynucleic acid probes are bound to carboxylic acid beads using 2-(N-morpholino) ethane sulfonic

acid (MES) buffer (Kojima et al., 2005, *Nucleic Acids Research* 33:e150). In other embodiments, biotinylated polynucleic acid probes are bound to streptavidin-coated beads.

**[00115]** In some embodiments, the methods of the invention use single cells in reaction containers, rather than emulsion droplets. Examples of such reaction containers include 96 well plates, 0.2 mL tubes, 0.5 mL tubes, 1.5 mL tubes, 384-well plates, 1536-well plates, etc. A variety of other designs of microfluidic chips are also used to isolate single cells (Marcus et al., 2006, *Anal Chem* 78:3084-3089).

**[00116]** In some embodiments, the cell or subpopulation of cells is added to a reaction container along with beads comprising bound polynucleic acid probes and a lysis buffer. The lysis buffer lyses the cells to allow the polynucleic acid probes to bind to the polynucleic acid targets of interest from the cell or cells. The beads hybridized to the polynucleic acid targets are isolated from the lysis buffer, as single beads or subpopulations of beads into reaction vessels, and are contacted with a PCR mix to allow amplification and or fusion of the polynucleic acid targets.

**[00117]** In certain embodiments of the invention, the aqueous phase of the droplet emulsions containing beads and their bound targets is recovered using a solvent such as ethyl ether. The beads are isolated into emulsions with a PCR mix, such that, on average, single beads are isolated into single emulsion microdroplets (DeKosky et al., 2015, *Nat Med* 21:86-91). Monodisperse emulsions can be formed on a microfluidic chip, or polydisperse emulsions can be formed using a machine such as the IKA Ultra-Turrax Tube Drive system. The PCR reagents amplify a plurality of the DNA or RNA targets of interest. In some embodiments of the invention, the PCR products are linked heavy and light chain immunoglobulin variable regions. In some embodiments of the invention, the PCR products are scFv.

**[00118]** In certain embodiments of the invention, amplified libraries of linked variable region subunits are then converted into protein expression libraries using methods for ligation or Gibson assembly. In certain embodiments of the invention, the protein expression libraries are expressed in a recombinant protein production system such as yeast or mammalian cells.

### **Methods for Amplifying and Linking Variable Regions**

**[00119]** PCR is used to amplify many kinds of sequences, including but not limited to SNPs, short tandem repeats (STRs), variable protein domains, methylated regions, and intergenic regions. Methods for overlap extension PCR are used to create fusion amplicon products of several independent genomic loci in a single tube reaction. Methods to amplify and link variable regions are disclosed in Johnson et al., 2005 *Genome Research* 15:1315-24; U.S. Patent 7,749,697; PCT Publication WO 2012/083225; and PCT Publication WO 2013/096643, each of which is incorporated herein by reference in its entirety.

**[00120]** In some embodiments, at least two nucleic acid target sequences (e.g., first and second nucleic acid target sequences, or first and second loci) are chosen in the cell and designated as target loci. Forward and backward primers are designed for each of the two nucleic acid target sequences, and the primers are used to amplify the target sequences. “Minor” amplicons are generated by amplifying the two nucleic acid target sequences separately, and then fused by amplification to create a fusion amplicon, also known as a “major” amplicon. In one embodiment, a “minor” amplicon is a nucleic acid sequence amplified from a target genomic loci, and a “major” amplicon is a fusion complex generated from sequences amplified between multiple genomic loci, e.g., a recombinant fusion nucleotide.

**[00121]** The method uses “inner” primers (i.e., the reverse primer for the first locus and the forward primer for the second locus) comprising of one domain that hybridizes with a minor amplicon and a second domain that hybridizes with a second minor amplicon. “Inner” primers are a limiting reagent, such that during the exponential phase of PCR, inner primers are exhausted, driving overlapping domains in the minor amplicons to anneal and create major amplicons.

**[00122]** PCR primers are designed against targets of interest using standard parameters, i.e., melting temperature ( $T_m$ ) of approximately 55-65°C, and with a length 20-50 nucleotides. The primers are used with standard PCR conditions, for example, 1mM Tris-HCl pH 8.3, 5mM potassium chloride, 0.15mM magnesium chloride, 0.2-2 $\mu$ M primers, 200 $\mu$ M dNTPs, and a thermostable DNA polymerase. Many commercial kits are available to perform PCR, such as Platinum Taq (Life Technologies), Amplitaq Gold (Life Technologies), Titanium Taq (Clontech), Phusion polymerase (Finnzymes), HotStartTaq Plus (Qiagen). Any standard thermostable DNA polymerase can be used for this step, such as Taq polymerase or the Stoffel fragment.

**[00123]** In one embodiment, a set of nucleic acid probes (or primers) are used to amplify a first target nucleic acid sequence and a second target nucleic acid sequence to form a fusion complex (Figures 1A-D). As shown in Figure 1A, the first probe includes a sequence that is complementary to a first target nucleic acid sequence (e.g., the 5' end of the first target nucleic acid sequence). The second probe includes a sequence that is complementary to the first target nucleic acid sequence (e.g., the 3' end of the first target nucleic acid sequence) and a second sequence that is complementary to an exogenous sequence. In some embodiments, the exogenous sequence is a non-human nucleic acid sequence and is not complementary to either of the target nucleic acid sequences. For example, the exogenous sequence might be a polynucleotide sequence that encodes a polypeptide sequence rich in Ser and Gly amino acids, which links heavy and light chain variable regions in an scFv (see, e.g., PCT/US1992/001478). The first and second probes are the forward primer and reverse primer for the first target nucleic acid sequence.

[00124] As shown in Figure 1A, the third probe includes a sequence that is complementary to the portion of the second probe that is complementary to the exogenous sequence and a sequence that is complementary to the second target nucleic acid sequence (e.g., the 5' end of the second target nucleic acid sequence). The fourth probe includes a sequence that is complementary to the second target nucleic acid sequence (e.g., the 3' end of the second target nucleic acid sequence). The third probe and the fourth probe are the forward and reverse primers for the second target nucleic acid sequence.

[00125] The second and third probes are also called the "inner" primers of the reaction (i.e., the reverse primer for the first locus and the forward primer for the second locus) and are limiting in concentration, (e.g., 0.01 $\mu$ M for the inner primers and 0.1 $\mu$ M for all other primers). This will drive amplification of the major amplicon preferentially over the minor amplicons. The first and fourth probes are called the "outer" primers.

[00126] As shown in Figure 1B and 1C, the first and second nucleic acid sequences are amplified independently, such that the first nucleic acid sequence is amplified using the first probe and the second probe, and the second nucleic acid sequence is amplified using the third probe and the fourth probe. Next, a fusion complex is generated by hybridizing the complementary sequence regions of the amplified first and second nucleic acid sequences and amplifying the hybridized sequences using the first and fourth probes (Figure 1D). This is called overlap extension PCR amplification.

[00127] During overlap extension PCR amplification, the complementary sequence regions of the amplified first and second nucleic acid sequences act as primers for extension on both strands and in each direction by DNA polymerase molecules. In subsequent PCR cycles, the outer primers prime the full fused sequence such that the fused complex is duplicated by DNA polymerase. This method produces a plurality of fusion complexes. In some embodiments, the fusion complexes comprise a heavy chain and light chain variable region from the same cell or subpopulation of cells. In some embodiments, the fusion complex is used as an scFv insert.

### **Methods for Engineering Polynucleic Acid Protein Expression Constructs**

[00128] In some embodiments, variable regions for heavy and light chain immunoglobulin are linked and amplified, or amplified and linked, to form a plurality of polynucleic acid constructs comprising a heavy and light chain Ig variable region connected by a linker polynucleotide, to form, e.g., an scFv encoding polynucleotide. (Figure 2). In other embodiments, variable regions for T cell receptor alpha and beta are linked and amplified, or amplified and linked, to form a plurality of polynucleic acid constructs comprising an alpha and beta T cell receptor connected by a linker polynucleotide. In certain embodiments, the variable T cell receptor sequences or Ig sequences are amplified from naturally occurring genes, especially from single cells or clonal populations of cells. In other embodiments, variable T cell receptor sequences or Ig sequences are generated artificially using gene synthesis methodologies (Kosuri & Church, 2014, Nat Methods 11:499-507). In other

embodiments, the library of linked complexes is generated from completely artificial sequences, i.e., a large diversity (e.g.,  $\sim 10^{12}$  unique sequences) library of randomized DNA sequences. In certain embodiments, the linked variable regions form an scFv that can be expressed in host prokaryotic or eukaryotic cells as a recombinant secreted or surface protein. In some embodiments, recombinant scFv are expressed using ribosome display (Hanes et al., 1997, PNAS 94: 4937-42) or mRNA display (Mattheakis et al., 1994, Affymax Research Institute 91:9022-6). In other embodiments of the current invention, linked variable region subunit polynucleotide constructs are never expressed as protein, and instead serve as an intermediary polynucleotide construct or library of constructs for subsequent generation of a polynucleotide construct or library of polynucleotide constructs that encode a full-length protein or library of proteins. In certain embodiments of the invention, the libraries are comprised of one, tens, hundreds, thousands, millions, or billions of unique sequences.

**[00129]** In some embodiments of the invention, the polynucleotide construct comprising the variable domain encoding polynucleotides from a single isolated cell connected by a linker polynucleotide in a single polynucleotide is circularized. (*see* Fig. 3, top and middle panel). For example, if the original construct is part of a library of more than one constructs, then circularization is beneficial to retain any pairing between polynucleotide subunits amplified to form the initial linked polynucleotide sequence. In one embodiment, a library of scFv is created from thousands of single B cells. It is often desirable to insert into the scFv linker polynucleotide or replace at least a part of the scFv linker polynucleotide with a promoter and other sequence elements that are important to convert the scFv library into a library of full-length antibodies using DNA engineering methods described below. If the linear scFv were cleaved at the linker en masse, the resulting library would no longer retain the native heavy and light chain variable region pairings of the original isolated cells. Thus, it is important to circularize the construct before insertion of a promoter or other sequence elements into the construct between the variable domain encoding sequences to maintain the pairing of the original isolated cells (Figure 3).

**[00130]** In some embodiments, the scFv library is circularized by first using restriction endonucleases to digest a plasmid and the scFv constructs, followed by ligation of the scFv constructs into the plasmid. In other embodiments, a linear DNA construct is used instead of a plasmid. Restriction enzymes cut DNA at or near specific recognition nucleotide sequences known as restriction sites. Restriction endonucleases such as EcoRI and NotI are routinely used in molecular biology and available commercially from vendors such as New England Biolabs. In some embodiments of the invention, DNA ligase is then used to ligate the “sticky ends” from a plasmid with the sticky ends from the scFv library. In other embodiments of the invention, a T4 DNA ligase is used to circularize the scFv directly, or by inserting the scFv library into a linear DNA with blunt ends. In other embodiments of the invention, Gibson assembly is used to circularize the scFv library

(Gibson et al., 2008, Science 319: 1215-20). In the process of Gibson assembly, at least two DNA constructs with overlapping ends are mixed in a reaction tube. A 5' exonuclease enzyme is used to chew back 5' ends from the constructs. The constructs then anneal and a DNA polymerase is used to extend the 3' ends of the DNA. Finally, a DNA ligase seals the remaining nicks in the double-stranded DNA. In other embodiments of the invention, DNA engineering is achieved through homologous recombination or non-homologous end joining.

**[00131]** In some embodiments of the invention, a circularized plasmid is transformed into bacteria. In some embodiments of the invention, the plasmid confers resistance to an antibiotic, and selection of the transformed bacteria with media containing antibiotic is used to generate a plurality of bacterial clones that contain the plasmid. After using such DNA engineering methods to alter the DNA, DNA sequencing is used to verify the construct or library of constructs. DNA sequencing is performed using massively parallel methods from vendors such as Illumina, or using single-clone sequencing methods such as Sanger sequencing from vendors such as Applied Biosystems.

**[00132]** In certain embodiments, DNA engineering methods, such as restriction endonucleases and Gibson assembly, as described above, are also used to insert certain polynucleic acid sequences into the linked, circularized polynucleic acid construct. In certain embodiments, the inserted sequence replaces part or all of the linker polynucleotide connecting the two variable domain encoding polynucleotide sequences. In certain embodiments of the invention, the inserted polynucleic acid is necessary or beneficial for transcription of the recombinant construct (e.g., a promoter or enhancer) in recombinant cells (*see* Fig. 3, bottom panel). In other embodiments of the invention, the inserted polynucleic acid encodes protein segments important for a therapeutic modality, e.g., immune effector sequences. These protein-coding segments are inserted into the initial construct in frame, such that the resulting polynucleotide construct produces a protein or proteins in-frame with the original construct. In certain embodiments of the invention, the inserted components are amplified from genomic DNA or mRNA. In other embodiments of the invention, the inserted components are synthesized in vitro using DNA oligonucleotides as starting material. In certain embodiments of the invention, the scFv libraries are comprised of tens, hundreds, thousands, millions, or billions of unique sequences, and DNA engineering methods are used to insert polynucleic acid sequences into the initial linked polynucleic acid construct en masse in a single reaction tube. After using such DNA engineering methods to alter the DNA, DNA sequencing is used to verify the construct or library of constructs. DNA sequencing is performed using massively parallel methods from vendors such as Illumina, or using single-clone sequencing methods such as Sanger sequencing from vendors such as Applied Biosystems.

**[00133]** In some embodiments, the method of generation of the library of immunoglobulins or T cell receptors is done without affinity selection. The high throughput methods described herein can

be used to generate an antigen binding protein (e.g., immunoglobulin) library comprising at least 1,000, 10,000, 100,000 or more unique antigen binding proteins, each having a variable sequences paired from a single isolated immune sell (i.e., a cognate pair). Affinity selection may also be used as an additional step to generate a refined antigen binding protein library.

### **Methods for Recombinant Protein Expression**

**[00134]** Recombinant scFv are routinely expressed in phage, in a process called phage display (Smith, 1985, Science 228:1315-17; McCafferty et al., 1990, Nature 348:552-554). Phage display is a common laboratory technique for the study of protein–protein, protein–peptide, and protein–DNA interactions that uses bacteriophages (viruses that infect bacteria) to connect proteins with the genetic information that encodes them. Applications of phage display technology include determination of interaction partners of a protein (which would be used as the immobilized phage "bait" with a DNA library consisting of all coding sequences of a cell, tissue or organism) so that the function or the mechanism of the function of that protein may be determined. Phage display is also a widely used method for in vitro protein evolution (also called protein engineering). As such, phage display is a useful tool in drug discovery. It is used for finding new ligands (enzyme inhibitors, receptor agonists and antagonists) to target proteins (Lunder et al., 2005, J Lipid Research 46:1512-1516; Bratkovic et al., 2005, Biochem Biophys Res Commun 332:897-903). The technique is also used to determine tumour antigens (for use in diagnosis and therapeutic targeting) and in searching for protein-DNA interactions using specially-constructed DNA libraries with randomized segments (Hufton et al., 1999, J. Immunol Methods 231: 39-51; Gommans et al., 2005, J Mol Biol 354:507-519). Libraries of engineered phage are comprised of hundreds, thousands, millions, or billions of unique scFv sequences. Large library diversity enables screening for scFv with affinity to an antigen of interest in a massively parallel fashion.

**[00135]** Recombinant scFv are routinely expressed on the surface of eukaryotic cells such as mammalian cells and yeast. The advantage of cell surface display is the use of quantitative flow cytometric sorting and analysis to identify high-affinity interactions and normalize for antibody protein expression. Minimally, polynucleotide expression constructs for scFv surface expression include polynucleotide sequences for a transcriptional promoter, a heavy chain variable region sequence, a polypeptide linker sequence, and a light chain variable region sequence. Yeast display is similar to phage display in that a recombinant scFv is engineered into a polynucleotide expression construct and then trafficked to the surface of the yeast, using a peptide trafficking signal such as Aga2 (Boder & Wittrup, 1997, Nat Biotech, 15:553-57). Commonly used yeast strains for recombinant protein expression include *Pichia pastoris* and *Saccharomyces cerevisiae*. In some embodiments, yeast display is used for the study of protein–protein, protein–peptide, and protein–DNA interactions. Libraries of engineered yeast are comprised of hundreds, thousands, millions, or

billions of unique scFv sequences. Large library diversity enables screening for scFv with affinity to an antigen of interest in a massively parallel fashion (Dangaj et al., 2013, Cancer Res 73:4820-4829). In other embodiments, mammalian cells are used for surface expression of scFv instead of yeast (Ho et al., 2006, PNAS 103:25). In certain embodiments, mammalian cell surface expression occurs by fusing the scFv to CCR5 protein, or the platelet-derived growth factor (PDGF) (Urban et al., 2005, Nucleic Acids Research 33:e35; Wolkowicz et al., 2005, J Biol Chem 280:15195-15201). Mammalian cells for recombinant protein expression include Chinese hamster ovary (CHO) cells (Anderson et al., 2004, Curr Opin Biotechnol 15:456-462). Recombinant DNA is introduced into the mammalian cell genome using a retrovirus, or introduced transiently into the mammalian cells using a self-replicating plasmid.

**[00136]** In certain embodiments of the sequence, polynucleotide complexes comprised of linked heavy and light chain Ig (e.g., scFv) are converted to full-length antibody proteins for downstream applications, such as antibody therapeutics. Such applications require additional portions of the antibody sequences that are not present in scFv, and which would be difficult to amplify from single cells. Additionally, in certain embodiments, because antibodies are comprised of protein product from two genes (heavy and light chain Ig), a full-length antibody expression construct requires two promoters, i.e., one promoter each for heavy and light chain (*see, e.g.*, Fig. 3, bottom panel). In other embodiments, the scFv linker is replaced with an internal ribosome entry site (IRES), which enables separate expression of heavy and light chain Ig. Cell-free systems like ribosome display can produce large ( $\sim 10^{13}$  to  $10^{14}$  unique antibodies) diversity libraries of antibodies (Hanes & Pluckthun, 1997, PNAS 94:4937-4942). Though cell-free systems are useful for many applications, problems with protein folding, posttranslational modifications, and codon usage limit the utility of such methods for producing fully functional therapeutic antibodies. In certain embodiments of the invention, polynucleotide complexes comprised of linked heavy and light chain Ig are converted into full-length expression constructs using the methods described above. In other embodiments of the invention, polynucleotide complexes comprised of linked T cell receptor subunits are converted into full-length expression constructs using the methods above. In certain embodiments of the invention, the full-length expression constructs are used to induce recombinant protein expression in cells such as bacteria, yeast, or mammalian cells. In certain embodiments, the library of full-length expression constructs is comprised of tens, hundreds, thousands, millions, or billions of different proteins. In certain embodiments of the invention, the full library of full-length constructs is introduced into recombinant protein-producing cells en masse, to produce a cell library comprised of tens, hundreds, thousands, millions, or billions of different clones that can be used to produce a protein library comprised of tens, hundreds, thousands, millions, or billions of different proteins.

**[00137]** Protocols for full-length antibody expression in mammalian cells are well understood, with the first commercial monoclonal antibodies produced in CHO reaching the market in 1997 (Rituxan). Minimally, a full-length antibody polynucleotide expression construct is comprised of polynucleotide sequences encoding a full-length heavy chain protein, a promoter for the heavy chain, a full-length light chain protein, and a promoter for the light chain. Promoters for antibody expression include human cytomegalovirus (hCMV). Mammalian cells are transfected with the antibody expression constructs using methods such as electroporation, calcium phosphate precipitation, lipofection, and retroviral transfection. These methods are used to introduce a library of full-length constructs into recombinant protein-producing cells en masse, to produce a cell library comprised of tens, hundreds, thousands, millions, or billions of different clones that can be used to produce a protein library comprised of tens, hundreds, thousands, millions, or billions of different proteins. The expression vectors may include resistance markers against compounds such as hygromycin, which can be used to select against cells that have not been successfully transfected with the recombinant expression vector. CHO cultures are typically maintained in shake flasks at 37°C in 8% CO<sub>2</sub>, using media available commercially from suppliers such as GIBCO and HyClone. In certain embodiments, the host cells are deficient in metabolic enzymes such as dihydrofolate reductase (DHFR). Cells that are deficient in DHFR are proline-required auxotrophs, so transfecting DHFR-deficient CHO cells with vectors that contain DHFR and then growing the transfected cells in proline-deficient medium can help select clones that express the full-length antibodies. Thus, both negative selection (e.g., hygromycin) and positive selection (e.g., rescued DHFR deficiency) can be used to generate large libraries of mammalian cell clones that express full-length antibodies. In other embodiments, stable transfectants are generated using site-specific recombination, for example, using the Cre/loxP engineering system (Kameyama et al., 2010, *Biotechnol Bioeng* 105:1106-1114; Wiberg et al., 2006, *Biotech Bioeng* 94:396-405). Such methods enable more predictable protein expression levels across large libraries of mammalian cell clones. In other embodiments, an artificial chromosome expression (ACE) system is used to express recombinant proteins. The ACE system consists of a mammalian-based artificial chromosome known as Platform ACE, an ACE targeting vector (ATV) and a mutant  $\lambda$  integrase (ACE integrase) for targeted recombination (Kennard et al., 2009, *Biotechnol Bioeng* 104:540-553). Platform ACE consists of mainly tandem repeated ribosomal genes and repetitive satellite sequences, which form the pericentromeric heterochromatin. It also has natural centromeres and telomeres to enable DNA replication without the need of integration into host cell genome, reducing the probability of chromosomal aberration and clonal heterogeneity.

**[00138]** In other embodiments of the invention, yeast are used to produce recombinant protein. Yeast strains commonly used for recombinant protein production include *Pichia pastoris* and *Saccharomyces cerevisiae*. In certain embodiments, production of proteins requires post-translational

protein modifications that do not occur naturally in wild type yeast. In such cases, it is useful to use glyco-engineered yeast, for example, the GlycoSwitch technology, which is a family of *Pichia* strains that are engineered to have post-translational glycosylation that is more “humanlike”, for example, as Gal(2)GlcNAc(2)Man(3)GlcNAc(2)N-glycans (Jacobs et al., 2009, Nat Protoc, 4:58-70). Yeast are routinely cultured in media such as YPD (1% yeast extract, 2% peptone, 2% dextrose), typically at 30°C. Many different vectors are commercially available, such as the pPICZ series of vectors from Life Technologies. Typically these vectors contain resistance to a chemical that can be used to negatively select un-transformed yeast, such as zeocin or kanomycin. Polynucleotide constructs or libraries of polynucleotide constructs are routinely introduced into yeast cells using an electroporator, though spheroplast generation, LiCl, and polyethylene glycol methods are also used. In certain embodiments, the AOX1 promoter is used to induce protein expression (Cregg et al., 2011, Methods in Enzymology 463:169-187). Secretion of recombinant protein is routinely directed using peptide signals such as alpha-MF at the NH<sub>2</sub> terminus of the recombinant protein. In many embodiments, it is possible to engineer yeast to generate and secrete recombinant protein at production levels as high as 10g/L.

**[00139]** In certain embodiments of the invention, it is desirable to express the proteins in primary T cells, particularly for chimeric antigen receptor modified T cells (CARs). In some embodiments of the invention, the protein expression construct is subjected to in vitro transcription to produce an mRNA. These mRNA are then introduced into primary T cells using electroporation. In other embodiments of the invention, the protein expression constructs are retroviruses, which are transfected into primary T cells, incorporating the protein expression construct into the genome.

### **Monoclonal Antibody Drug Discovery**

**[00140]** Antibody therapeutics are increasingly used by pharmaceutical companies to treat intractable diseases such as cancer (Carter 2006 Nature Reviews Immunology 6:343-357). However, the process of antibody drug discovery is expensive and tedious, requiring the identification of an antigen, and then the isolation and production of monoclonal antibodies with activity against the antigen. Individuals that have been exposed to disease produce antibodies against antigens associated with that disease, so it is possible mine patient immune repertoires for antibodies that could be used for pharmaceutical development. However, a functional monoclonal antibody requires both heavy and light chain immunoglobulins.

**[00141]** Certain embodiments of the invention require a large library of linked polynucleotide constructs comprised of variable regions from heavy and light chain Ig. In certain embodiments, the library is generated from hundreds, thousands, millions, or billions of single B cells. B cell isolation may be performed using droplet microfluidics, or isolation into physical containers such as 96-well plates. The library is either pre-enriched for a particular target of interest, or enriched through affinity

screening as surface-expressed scFv (Figure 4). The enriched library is then converted to a library of full-length antibodies by first engineering the linked polynucleotide constructs into polynucleotide constructs that encode full-length antibodies, and then screening the full-length antibodies for affinity or activity against a particular antigen. Conversion to full-length antibodies is particularly useful, because many scFv with affinity against an antigen do not have affinity against antigens when converted to full-length antibodies. In some embodiments, the scFv DNA library is generated from primary B cells isolated from human donors. In certain embodiments, enrichment occurs by exposing human donors to a vaccine comprised of antigens from a particular pathogen, such that B cells from the human donors are enriched for antibodies against those antigens. In other embodiments, B cells are isolated from donors with a particular clinical disease, such as autoimmune disease or cancer. In other embodiments, the library of linked Ig complexes is generated from completely artificial sequences, i.e., a large  $10^{12}$  diversity library of randomized DNA sequences.

**[00142]** In some embodiments of the invention, mice are immunized with a protein or other kind of antigen of interest. Single B cells are isolated and linked complexes of paired heavy and light chain variable regions are produced in vitro. B cell isolation may be performed using droplet microfluidics, or isolation into physical containers such as 96-well plates. In some embodiments, these libraries are expressed on the surface of engineered cells as scFv, and then the engineered cells are sorted for binding to sequence variants of the antigen of interest. In some embodiments, RNA or DNA is extracted from the sorted engineered cells, and the RNA or DNA is sequenced to determine the immunoglobulin content of the selected cells. In some embodiments, linked Ig complexes amplified from the antigen-selected engineered cells are then cloned en masse into a circular DNA construct, such as a plasmid vector, to produce a library of hundreds, thousands, or millions of circularized linked complexes. In certain embodiments, this selected library of plasmid vectors is enriched for Ig complexes with affinity toward an antigen of interest.

**[00143]** To study the function of these Ig complexes as full-length antibodies, the linker sequence between the heavy and light chain variable region polynucleotide sequences is then replaced with a polynucleotide sequence that encodes immunoglobulin protein subunits required for expression of the full length antibody. In some embodiments of this invention, the inserted polynucleotide sequence also includes a transcriptional promoter that drives expression of one of the Ig chains. In some embodiments of the invention, the library of protein expression constructs is then introduced into a population of host cells to produce a library of engineered cells that express a library of hundreds, thousands, or millions of recombinant proteins. The library of full-length antibodies is then analyzed to discover monoclonal antibodies that may be of use therapeutically. In certain embodiments, functional monoclonal antibodies are discovered by first isolating subpopulations of engineered cells and then screening pools for affinity against a particular antigen. Pools of engineered that show

activity against an antigen are then divided into single cells, and screened again for affinity against a single antigen. Cell isolation may be performed using droplet microfluidics, or isolation into physical containers such as 96-well plates. In this way, monoclonal antibodies with affinity for antigens of interest are discovered.

### **Polyclonal Antibody Therapeutics**

**[00144]** Intravenous immunoglobulin (IVIg) is a pool of proteins isolated from the plasma of thousands of donors. The US Food and Drug Administration (FDA) has approved IVIg therapy for six indications, including idiopathic (immune) thrombocytopenic purpura (ITP), Kawasaki's vasculitis, B cell chronic lymphocytic leukemia (CLL), and primary immunodeficiencies (Orange et al., 2006). Though the mechanism for autoimmune modulation is unknown, most IVIg is used as replacement therapy for patients who are deficient in antibodies (Hartung et al., 2009). IVIg sales are \$7 billion worldwide and growing at 8-10% per year, due to an aging population and ever-expanding off-label modalities (Taylor & Shapiro, 2013).

**[00145]** Current methods for IVIg production threaten continued expansion of IVIg therapy because of supply chain risk, impurities, and batch-to-batch variability. IVIg production is highly dependent on limited human sera supply and requires investment in expensive, large-scale purification facilities. More than 90% of global supply is in the hands of only 3 companies. In 2006, demand for IVIg exceeded supply by 4%, which caused physicians to ration supply by turning away patients and administering lower doses (McGinnity, 2007). Because IVIg is purified from primary sera, protein impurities and the spectre of viral contamination are a continuing problem. Octapharma recently suffered a massive voluntary recall of its IVIg product (Octagam 5%) because of complications resulting from contamination by coagulation factor XIa (Roemisch et al., 2011). IVIg depends on antigen binding through its polyclonal variable region milieu. However, because of the vast diversity of immune repertoires in donor populations, preps always have different variable region content. A survey of anti-HAV antibody titers of IVIg preps from 30 different pools of >60,000 donors showed high variability with a CV of 33% among pools (Simon & Späth, 2003).

**[00146]** In one embodiment of the invention, IVIg is produced in recombinant cells rather than extracted from donor plasma. In this embodiment, primary B cells are collected from thousands of human donors. Single cells are isolated and linked complexes of paired heavy and light chain variable regions are produced in vitro. B cell isolation may be performed using droplet microfluidics, or isolation into physical containers such as 96-well plates. In some embodiments, the linked complexes are cloned en masse into a circular DNA construct, such as a plasmid vector, to produce a library of hundreds, thousands, or millions of circularized linked complexes. The linker sequence between the heavy and light chain variable region polynucleotide sequences is then replaced with a linker construct that includes a transcriptional promoter and any required portions of heavy or light chain Ig.

In some embodiments of the invention, the library of protein expression constructs is then introduced into a population of cells, to produce a library of engineered cells that express a library of hundreds, thousands, or millions of antibody proteins. In some embodiments, these antibody proteins are substantially equivalent to the antibodies produced by the original primary B cells. The pool of antibody proteins is therefore used as a recombinant replacement for IVIg. In some embodiments, massively parallel DNA sequencing is used to determine the diversity of the B cells, the initial library of paired heavy and light chain Ig, the library of protein expression constructs, and/or the engineered host cells. DNA sequencing may be useful as a quality control / quality assurance step for cell banking and protein library production.

**[00147]** In another embodiment of the invention, patients are selected for the presence of a particular medical condition, such as exposure to a particular pathogen. These patients act as donors for B cells that are enriched for production of antibodies against that particular pathogen. Conventional IVIg producers already market conventional IVIg hyperimmunes with heightened activity against pathogens such as hepatitis B, rabies, tetanus toxin, varicella-zoster, and cytomegalovirus (CMV). In one embodiment of the invention, B cell donors are injected with a vaccine against pneumococcus. B cells are extracted from these donors and then large libraries of polynucleotide protein expression constructs are made from hundreds, thousands, or millions of single B cells. B cell isolation may be performed using droplet microfluidics, or isolation into physical containers such as 96-well plates. In certain embodiments, these protein expression constructs are introduced into engineered cells en masse and then protein libraries are produced from the engineered cells. These protein libraries may contain hundreds, thousands, or millions of individual antibodies, depending on the diversity of the starting input B cells. In some embodiments, the resulting protein libraries are used as targeted polyclonal therapeutics against particular pathogens, such as CMV. In other embodiments of the invention, cells are engineered to express surface scFv using a library of linked sequences generated from primary B cells. The scFv-expressing cells are then exposed to an antigen of interest, such as CMV antigen, to positively select for scFv with affinity for said antigen. The library of enriched cells is then used to generate a library of full-length therapeutic antibodies as described above. In some embodiments, massively parallel DNA sequencing is used to determine the diversity of the B cells, the initial library of paired heavy and light chain Ig, the library of protein expression constructs, and/or the engineered host cells. DNA sequencing may be useful as a quality control / quality assurance step for cell banking and protein library production.

### **Equivalents and Scope**

**[00148]** Those skilled in the art will recognize, or be able to ascertain using no more than routine experimentation, many equivalents to the specific embodiments in accordance with the invention

described herein. The scope of the present invention is not intended to be limited to the above Description, but rather is as set forth in the appended claims.

**[00149]** In the claims, articles such as “a,” “an,” and “the” may mean one or more than one unless indicated to the contrary or otherwise evident from the context. Claims or descriptions that include “or” between one or more members of a group are considered satisfied if one, more than one, or all of the group members are present in, employed in, or otherwise relevant to a given product or process unless indicated to the contrary or otherwise evident from the context. The invention includes embodiments in which exactly one member of the group is present in, employed in, or otherwise relevant to a given product or process. The invention includes embodiments in which more than one, or all of the group members are present in, employed in, or otherwise relevant to a given product or process.

**[00150]** It is also noted that the term “comprising” is intended to be open and permits but does not require the inclusion of additional elements or steps. When the term “comprising” is used herein, the term “consisting of” is thus also encompassed and disclosed.

**[00151]** Where ranges are given, endpoints are included. Furthermore, it is to be understood that unless otherwise indicated or otherwise evident from the context and understanding of one of ordinary skill in the art, values that are expressed as ranges can assume any specific value or subrange within the stated ranges in different embodiments of the invention, to the tenth of the unit of the lower limit of the range, unless the context clearly dictates otherwise.

**[00152]** In addition, it is to be understood that any particular embodiment of the present invention that falls within the prior art may be explicitly excluded from any one or more of the claims. Since such embodiments are deemed to be known to one of ordinary skill in the art, they may be excluded even if the exclusion is not set forth explicitly herein. Any particular embodiment of the compositions of the invention (*e.g.*, any nucleic acid or protein encoded thereby; any method of production; any method of use; *etc.*) can be excluded from any one or more claims, for any reason, whether or not related to the existence of prior art.

**[00153]** All cited sources, for example, references, publications, databases, database entries, and art cited herein, are incorporated into this application by reference, even if not expressly stated in the citation. In case of conflicting statements of a cited source and the instant application, the statement in the instant application shall control.

**[00154]** Section and table headings are not intended to be limiting.

## EXAMPLES

[00155] Below are examples of specific embodiments for carrying out the present invention. The examples are offered for illustrative purposes only, and are not intended to limit the scope of the present invention in any way. Efforts have been made to ensure accuracy with respect to numbers used (*e.g.*, amounts, temperatures, *etc.*), but some experimental error and deviation should, of course, be allowed for.

[00156] The practice of the present invention will employ, unless otherwise indicated, conventional methods of protein chemistry, biochemistry, recombinant DNA techniques and pharmacology, within the skill of the art. Such techniques are explained fully in the literature. *See, e.g.*, T.E. Creighton, Proteins: Structures and Molecular Properties (W.H. Freeman and Company, 1993); A.L. Lehninger, Biochemistry (Worth Publishers, Inc., current addition); Sambrook, *et al.*, Molecular Cloning: A Laboratory Manual (2nd Edition, 1989); Methods In Enzymology (S. Colowick and N. Kaplan eds., Academic Press, Inc.); Remington's Pharmaceutical Sciences, 18th Edition (Easton, Pennsylvania: Mack Publishing Company, 1990); Carey and Sundberg Advanced Organic Chemistry 3rd Ed. (Plenum Press) Vols A and B(1992).

### **Example 1: scFv library generation**

[00157] Methods and compositions of the invention will now be discussed relative to scFv library generation.

#### *Preparation of Beads*

[00158] 2x LiCl buffer was prepared as follows: For 250mL of 2x LiCl buffer, 10 mL of 1M Tris (pH 7.5), 31.25 mL 8M LiCl, and 1mL of 500mM EDTA were added to 180.25 mL molecular grade water. 2x lysis buffer was prepared as follows: For each 1mL of 2x lysis buffer, 890 $\mu$ L of 2x LiCl stock, 90 $\mu$ L of molecular grade water, 10ul of 1M DTT, and 10  $\mu$ L of Tween 20 were mixed to produce 1mL solution of 2x lysis buffer.

[00159] Biotinylated IgK and IgG probes, which bind to the IgK and IgG constant regions, respectively, were synthesized with the following sequences: SEQ ID NO: 6-7. Probes were each added to 100  $\mu$ L of 2x lysis buffer to a final concentration of 10 $\mu$ M.

[00160] A 1 $\mu$ M solution of streptavidin magnetic beads from New England Biolabs (NEB S1420S) was gently rocked at room temperature for 30 minutes. 200 $\mu$ L of the streptavidin magnetic bead solution was placed into a 1.5mL tube. A strong magnet was used to remove supernatant from the beads. The beads were then washed with 600 $\mu$ L of 2x lysis buffer, followed by removal of supernatant from the beads using a strong magnet. Beads were then re-suspended in 60 $\mu$ L of the 10 $\mu$ M IgK and IgG probes. The bead-probe mixture was incubated at room temperature for 10

minutes. After incubation, the mixture was exposed to a magnet to remove the supernatant. The beads were then twice washed with 200 $\mu$ L of 2x lysis buffer, followed by removal of the supernatant with a magnet after each wash. After washing, the beads were re-suspended in 500 $\mu$ L of 2x lysis buffer (1:2.5 dilution). 5 $\mu$ L of an RNase inhibitor were added to the beads (1% final RNase concentration) and the solution was gently mixed.

*Capture of RNA transcripts from cells on beads in emulsions*

**[00161]** A microfluidic system with three pressure pumps (Dolomite microfluidics) was set up and connected to a pressure source of at least 6000 mbar. One pressure pump chamber was filled with a solution of mineral oil comprising 4.5% Span-80, 0.4% Tween 80, and 0.05% Triton X-100. The second pressure chamber was filled with Dulbecco's Phosphate-Buffered Saline (DPBS). The third pressure pump chamber was filled with water. Each of the three pressure pumps was connected to a microfluidic droplet chip (Dolomite microfluidics) comprising inputs for oil and aqueous phases, a flow-focusing junction for droplet generation, and channels coated with a hydrophobic material. Primary B cells were purified using a pan-B negative selection kit (Stem Cells Inc.) and mixed with a Adalumimab-expressing Chinese hamster ovary (CHO) cell clone at 0.1% prevalence in DPBS, and then loaded into the second pressure chamber and the bead mixture described above was loaded into the third pressure chamber. The CHO line acts as a positive control, expressing the previously published monoclonal antibody sequence Adalumimab (<http://www.drugbank.ca/drugs/DB00051>). All three pumps were then initialized at around 50% maximum pressure. Droplet formation was normalized, and emulsions containing droplets with the bead/cell mixture were collected into PCR tubes. The tubes were then incubated at 50°C for 30 minutes. After incubation, ethyl acetate extraction was performed. A 2:1 volume of ethyl acetate was added to each tube, transferred to a 1.5 mL tube, followed by vortexing and centrifugation at full speed for 1 minute. After centrifugation, the supernatant was removed. The process was repeated with a 1:1 volume of ethyl acetate until enough of the emulsion had broken. After ethyl acetate extraction, the tube was placed on a strong magnet for 1-2 minutes and all supernatant was removed and discarded.

*Amplification of linked complexes from beads in emulsions to form scFv encoding polynucleotide*

**[00162]** Beads comprising probes attached to RNA transcripts collected above were then exposed to overlap extension RT-PCR to amplify the RNA transcripts.

**[00163]** 25 $\mu$ L of the beads with bound RNA transcripts were transferred to a 1.5mL tube, and put on a magnet, allowing removal of the supernatant. The beads were then washed with 100 $\mu$ L of water, followed by removal of the supernatant. Next, single beads or subpopulations of beads were isolated into reaction chambers to amplify RNA from a single cell or subpopulation of cells. To accomplish

this, the beads were re-suspended in 250µL of cold RT-PCR mix (kits and enzymes from NEB, Thermo Fisher, and Qiagen). The RT-PCR mix consisted a final concentration of: 1x reaction buffer, 1µM outer IgK V primer (SEQ ID NO: 8), 0.2 µM inner IgK C primer (SEQ ID NO: 9), 0.2µM inner IgG V primer (SEQ ID NO: 10), 1µM outer IgG C primer (SEQ ID NO : 11), 4ng/µL ET SSB, 2% RNase inhibitor, and 4% Reverse transcriptase and thermostable polymerase. An emulsion comprising the beads and RT-PCR mix was formed using an emulsion generating device (IKKA ULTRA-TURRAX Tube Drive systems with DT-20 tubes). A DT-20 tube was placed on the emulsion-generating device and 750µL of an oil mix comprising 4.5% Span-80, 0.4% Tween 80, 0.05% Triton X-100 in mineral oil was added to the tube. 250µL of cold beads and RT-PCR mix was then added dropwise to the top of the oil layer in the DT-20 tube. Emulsions of the solution in the DT-20 tube were then formed using the emulsion-generating device. After making emulsions, the emulsion mix was divided into 100µL aliquots into PCR tubes.

**[00164]** RT-PCR was then performed on the emulsion mix using the following thermocycle conditions sequentially:

55°C	30 min	
94°C	3 min	
94°C	30 s	17 cycles; -0.5°C anneal per cycle
65°C to 57°C	3 min	
68°C	1 min	
94°C	30 s	26 cycles [43 cycles total]
57°C	3 min	
68°C	1 min	
68°C	2 min	
4°C	∞	

**[00165]** After PCR, 100µL of ethyl acetate was added to each tube and the solution was mixed with a pipette. The broken emulsions were then transferred to a 1.5mL tube and pulse vortexed to mix. The solution was then centrifuged at full speed for 1 minute and the upper layer (supernatant) was removed. The tube was then placed on a magnet and the lower layer (aqueous phase) comprising the amplification product was transferred to new 2 mL tube without beads. A QIAquick PCR Purification Kit from Qiagen was then used to extract amplified DNA from the aqueous phase. The isolated amplified DNA includes a library of scFv inserts (scFv encoding polynucleotide) (i.e., SEQ ID NO: 13, from the control Adalumimab sequence) that will be used in the generation of expression constructs.

*Generation of Expression Constructs*

**[00166]** pPIC9 vector (Life Technologies) was modified to include a portion of the human IgG1 sequence (SEQ ID NO: 12). The concentration of scFv inserts generated above was determined. 0.02 pmol of pPIC9\_IgG1 vector was combined with 0.04 pmol of isolated scFv inserts (e.g., example SEQ ID NO: 13) in water to a final volume of 5 $\mu$ L. 5 $\mu$ L of 2X Gibson Assembly Master Mix (New England Biolabs) was added to the vector / scFv insert solution. The samples were then incubated at 50°C for 60 minutes to generate a circularized construct of the scFv insert in the pPIC9\_IgG1 vector.

**[00167]** A wild type AOX1 promoter was then added to the circularized construct to induce expression of the scFv insert as follows: 0.02 pmol of the circularized construct comprising the scFv insert and the pPIC9\_IgG1 vector was combined in water to a final volume of 5 $\mu$ L. 5 $\mu$ L of 2X Gibson Assembly Master Mix (New England Biolabs) was added to the vector / scFv insert solution. The samples were then incubated at 50°C for 60 minutes to generate a circularized construct of the scFv insert in the pPIC9\_IgG1 vector.

**[00168]** The circularized construct was then linearized with XhoI restriction endonuclease from NEB to generate linearized scFv plasmid DNA.

*Protein Expression in Yeast*

**[00169]** Frozen competent yeast cells were thawed on ice. 40 $\mu$ L of yeast cells were transferred to a tube containing 10 $\mu$ L of 0.1 $\mu$ g/ $\mu$ L linearized scFv plasmid DNA. The DNA and yeast cell mixture was incubated on ice for 5 minutes. The mixture was then electroporated at 1.5 kV, 200 Omega, and 25 $\mu$ F. 1mL of recovery medium (50% 1M sorbitol, 50% yeast extract peptone dextrose (YPD)) was then added to the mixture, and the tube was shaken at 200 rpm for 1 hour at 30°C. The yeast was then plated onto RDB minus His agar selection plates and incubated overnight at 30°C. A transformed yeast colony was then selected from the plate and added to 50 mL BMGY medium. The yeast was shaken at 200 rpm overnight (at least 20 hours) at 30°C, until reaching an OD<sub>600</sub> of between 5 and 10. Then, the culture was centrifuged at 2000xg for 5 minutes, and the supernatant was removed. Yeast cells were then resuspended in 50 mL BMMY medium and grown for 24 hours at 30°C while being shaken at 200 rpm. After 24 hours, methanol was added to the yeast culture to a final concentration of 1% volume by volume. The yeast culture was then centrifuged at 2000xg for 5 minutes to collect the scFv library in the supernatant. The supernatant was collected, filtered, and stored at 4°C for further purification and analysis.

**[00170]** A portion of the supernatant collected from yeast was run on a Western blot as shown in Figure 5 to show the scFv library. scFvs are tagged with the peptide marker c-myc. scFvs are tagged with the peptide marker c-myc. Lanes 1-6 are induced using the wild type AOX1 promoter at 72hr,

66hr, 47hr, 24hr, and 18hr respectively. Lanes 7-12 are the same time points as Lanes 1-6, respectively, but using a different promoter. Lane 14 is a size marker.

### **Example 2: Antibody generation**

#### *Generation of Expression Constructs*

**[00171]** An scFv library (including, e.g., SEQ ID NO: 1) was linearized by PCR using standard PCR methods and forward and reverse primers (e.g., SEQ ID NO: 4,5). An insert containing a second AOX1 promoter was synthesized by a gene synthesis vendor (IDT). A insert was then added to the circularized construct to induce expression of the full length antibody, such that the vector would now contain two AOX1 promoters, i.e., one each for heavy and light chain immunoglobulin. The new library was engineered as follows: 0.02 pmol of the linearized construct comprising the pPIC9\_IgG1\_scFv vector was combined with 0.04 pmol of the promoter insert (SEQ ID NO: 3) in water to a final volume of 5 $\mu$ L. 5 $\mu$ L of 2X Gibson Assembly Master Mix (New England Biolabs) was added to the scFv vector / promoter solution. The samples were then incubated at 50°C for 60 minutes to generate a circularized construct of the promoter insert in the pPIC9\_IgG1\_scFv vector.

#### *Protein Expression in Yeast*

**[00172]** Frozen competent yeast cells were thawed on ice. 40 $\mu$ L of yeast cells were transferred to a tube containing 10 $\mu$ L of 0.1 $\mu$ g/ $\mu$ L linearized full length antibody DNA from above. The DNA and yeast cell mixture was incubated on ice for 5 minutes. The mixture was then electroporated at 1.5 kV, 200 Omega, and 25 $\mu$ F. 1mL of recovery medium (50% 1M sorbitol, 50% YPD) was then added to the mixture, and the tube was shaken at 200 rpm for 1 hour at 30°C. The yeast was then plated onto RDB minus His agar selection plates and incubated. A transformed yeast colony was then selected from the plate and added to 50 mL BMGY medium. The yeast was shaken at 200 rpm overnight (at least 20 hours) at 30°C, until reaching an OD600 of between 5 and 10. Then, the culture was centrifuged at 2000xg for 5 minutes, and the supernatant was removed. Yeast cells were then resuspended in 50 mL BMMY medium and grown for 24 hours at 30°C while being shaken at 200 rpm. After 24 hours, methanol was added to the yeast culture to a final concentration of 1% weight by volume. The yeast culture was then centrifuged at 2000xg for 5 minutes to collect the recombinant antibody library in the supernatant. The supernatant was collected, filtered, and stored at 4°C for further purification and analysis.

**[00173]** A portion of the supernatant collected from yeast was run on a Western blot as show the recombinant antibody library. Figure 6 shows the resulting Western blot, showing expression of full-length antibodies in yeast. Lane 1 is a size marker. Lanes 2-5 are antibodies expressed in yeast, Lane 6 is antibody expressed in CHO cells, all under reduced conditions. Lanes 7-10 are the same antibodies expressed in yeast, Lane 11 is antibody expressed in CHO cells, under non-reduced conditions.

**Example 3: Monoclonal Antibody Drug Discovery**

[00174] Mice are immunized with a protein or other kind of antigen of interest. Single B cells from the mice are isolated and linked complexes of paired heavy and light chain variable regions are produced in vitro. B cell isolation is performed using droplet microfluidics or isolation into physical containers such as 96-well plates. The fusion construct libraries are inserted into and expressed in host cells on the surface as scFv. The engineered cells are screened for binding to sequence variants of the antigen of interest. RNA or DNA is extracted from engineered cells with binding affinity for the antigen of interest, and the RNA or DNA is sequenced to determine the immunoglobulin content of the selected cells. The linked Ig complexes amplified from the antigen-selected engineered cells are cloned en masse into plasmid vectors to produce a library of plasmid vectors comprising the recombinant fusion construct.

[00175] To study the function of these Ig complexes as full-length antibodies, the linker sequence between the heavy and light chain variable region polynucleotide sequences is replaced with a polynucleotide sequence that encodes immunoglobulin protein subunits required for expression of a full length antibody comprising the paired heavy and light chain variable regions produced in vitro. The inserted polynucleotide sequence also includes a transcriptional promoter that drives expression of one of the Ig chains. The library of protein expression constructs is introduced into a population of host cells to produce a library of engineered cells that express a library of recombinant full-length antibodies. The library of recombinant full-length antibodies is analyzed to discover monoclonal antibodies that are of use therapeutically. To perform this analysis, the subpopulations of engineered cells is isolated and isolated pools are screened for affinity against a particular antigen. Pools of engineered cells that show activity against an antigen are divided into single cells, and screened again for affinity against a single antigen. Cell isolation is performed using droplet microfluidics or isolation into physical containers such as 96-well plates. Recombinant antibodies with affinity for antigens of interest are discovered.

**Example 4: Polyclonal Antibody Therapeutics**

[00176] In this example, IVIg is produced in recombinant cells rather than extracted from donor plasma. Primary B cells is collected from thousands of human donors. Single cells from each donor are isolated and linked complexes of paired heavy and light chain variable regions from each cell are produced in vitro. B cell isolation is performed using droplet microfluidics or isolation into physical containers such as 96-well plates. The resulting fused protein complexes is cloned en masse into plasmid vectors to produce a library of fused protein encoding plasmid vectors. The linker sequence between the heavy and light chain variable region polynucleotide sequences is replaced with a linker construct that includes a transcriptional promoter and any required portions of heavy or light chain Ig.

i.e., part of a constant region that was not included in the original scFv expression construct. The library of fused protein expression constructs is introduced into a population of cells to produce a library of engineered cells that express a library of recombinant antibody proteins. The recombinant antibody proteins comprises variable light and heavy immunoglobulin domains from the source primary B cells. The pool of antibody proteins can be used as a recombinant replacement for IVIg. [00177] The diversity of the B cells, the initial library of paired heavy and light chain Ig, the library of protein expression constructs, and/or the engineered host cells will be determined using massively parallel DNA sequencing.

#### **Example 5: Polyclonal Antibody Pneumococcus Therapeutics**

[00178] B cell donors are injected with a vaccine against pneumococcus. B cells are isolated from these donors. Then, large libraries of polynucleotide protein expression constructs are made from each of the individual B cells. B cell isolation is performed using droplet microfluidics, or isolation into physical containers such as 96-well plates. The protein expression constructs are introduced into engineered cells en masse and then protein libraries are produced from the engineered cells. These protein libraries contain hundreds, thousands, or millions of individual antibodies, depending on the diversity of the starting input B cells. The resulting protein libraries are used as targeted polyclonal therapeutics against particular pathogens, such as CMV.

#### **OTHER EMBODIMENTS**

[00179] It is to be understood that the words which have been used are words of description rather than limitation, and that changes may be made within the purview of the appended claims without departing from the true scope and spirit of the invention in its broader aspects.

[00180] While the present invention has been described at some length and with some particularity with respect to the several described embodiments, it is not intended that it should be limited to any such particulars or embodiments or any particular embodiment, but it is to be construed with references to the appended claims so as to provide the broadest possible interpretation of such claims in view of the prior art and, therefore, to effectively encompass the intended scope of the invention.

[00181] All publications, patent applications, patents, and other references mentioned herein are incorporated by reference in their entirety. In case of conflict, the present specification, including definitions, will control. In addition, section headings, the materials, methods, and examples are illustrative only and not intended to be limiting.

**INFORMAL SEQUENCE LISTING**

**Sequence 1. scFv sequence in pD912 vector**

CTTCAGTAATGTCTTGTCTTTCTTTTGTTCAGTGGTGAGCCATTTTGACTTCGTGAAAGTTTCTTT  
AGAATAGTTGTTTCCAGAGGCCAAACATTCACCCGTTAGTAAAGTGCAAGCGTAGGAAGACCAAG  
ACTGGCATAAAATCAGGTATAAGTGTTCGAGCACTGGCAGGTGATCTTCTGAAAGTTTCTACTAGCA  
GATAAGATCCAGTAGTCATGCATATGGCAACAATGTACCGTGTGGATCTAAGAACCGTCTACT  
AACCTTCGCATTCGTTGGTCCAGTTTGTGTGTTATCGATCAACGTGACAAGGTTGTGATTCGCG  
TAAGCATGCATACCCAAGGACGCCTGTTGCAATTCGAAGTGAGCCAGTTCCAACAATCTTTGTAA  
TATTAGAGCACTTCATTGTGTTCGCGCTTGAAAGTAAAAATGCGAACAAAATTAAGAGATAATCTCGA  
AACCGCGACTTCAAACGCCAATATGATGTGCGGCACACAATAAGCGTTCATATCCGCTGGGTGAC  
TTTCTCGCTTTAAAAAATTATCCGAAAAAATTTCTAGAGTGTGTTACTTTATACTTCCGGCTC  
GTATAATACGACAAGGTGTAAGGAGGACTAAACCATGGCTAAACTCACCTCTGCTGTTCCAGTCC  
TGACTGCTCGTGATGTTGCTGGTGTGCTGTTGAGTTCTGGACTGATAGACTCGGTTTCTCCCGTGAC  
TTCGTAGAGGACGACTTTGCCGGTGTGTACGTGACGACGTTACCCTGTTTATCTCCGCAGTTCA  
GGACCAGGTTGTGCCAGACAACACTCTGGCATGGGTATGGGTTTCGTGGTCTGGACGAACGTGACG  
CTGAGTGGTCTGAGGTGCTGTCTACCAACTTCCGTGATGCATCTGGTCCAGCTATGACCGAGATC  
GGTGAACAGCCCTGGGGTCTGAGTTTGCAGTGCAGTCCAGCTGGTAACTGCGTGCATTTTCGT  
CGCAGAAGAACAGGACTAACAAATTGACACCTTACGATTATTTAGAGAGTATTTATTAGTTTTTATT  
GTATGTATAACGGATGTTTTATTATCTATTTATGCCCTTATATTTCTGTAACCTATCCAAAAGTCCTA  
TCTTATCAAGCCAGCAATCTATGTCCGCGAACGTCAACTAAAAATAAGCTTTTTTATGCTGTTCTC  
TCTTTTTTTTCCCTTCGGTATAATTATACCTTGCATCCACAGATTCTCTGCCAAATTTTGCATAA  
TCCTTTTACAACATGGCTATATGGGAGCACTTAGCGCCCTCCAAAACCCATATTGCCTACGCATGT  
ATAGGTGTTTTTTTCCACAATATTTTCTCTGTGCTCTCTTTTTTATTAAAGAGAAGCTCTATATCGG  
AGAAGCTTCTGTGGCCGTTATATTCGGCCTTATCGTGGGACCACATTGCCTGAATTGGTTTTGCC  
CGGAAGATTGGGAAACTTGGATCTGATTACCTTAGCTGCAGGTACCACTGAGCGTCAGACCCCG  
TAGAAAAGATCAAAGGATCTTCTTGAGATCCTTTTTTTTCTGCGCGTAATCTGCTGCTTGCAAACA  
AAAAAACACCGCTACCAGCGTGGTTTGTGTTGCCGGATCAAGAGCTACCAACTCTTTTTTCCGAA  
GGTAACTGGCTTCAGCAGAGCGCAGATACCAATACTGTTCTTCTAGTGTAGCCGTAGTTAGGCC  
ACCACTTCAAGAACTCTGTAGCACCCTACATACCTCGCTCTGCTAATCCTGTTACCAGTGGCT  
GCTGCCAGTGGCGATAAGTCGTGTCTTACCGGGTTGGACTCAAGACGATAGTTACCGGATAAGGC  
GCAGCGGTTCGGGCTGAACGGGGGGTTCGTGCACACAGCCAGCTTGGAGCGAACGACCTACACCG  
AACTGAGATACCTACAGCGTGAGCTATGAGAAAGCGCCACGCTTCCCGAAGGGAGAAAGGCGGAC  
AGGTATCCGGTAAGCGGCAGGGTTCGGAACAGGAGAGCGCACGAGGGAGCTTCCAGGGGGAAACGC  
CTGGTATCTTTATAGTCTGTGCGGGTTTCGCCACCTCTGACTTGAGCGTCGATTTTTTGTGATGCT  
CGTCAGGGGGGCGGAGCCTATGGAAAAACGCCAGCAACGCGGCCTTTTTTACGGTTCCTGGCCTTT  
TGCTGGCCTTTTGCTCACATGTTCTTTCCTGCGGTACCCAGATCCAATTCCTCGCTTTGACTGCCT  
GAAATCTCCATCGCCTACAATGATGACATTTGGATTTGGTTGACTCATGTTGGTATTGTGAAATA

GACGCAGATCGGGAACACTGAAAAATACACAGTTATTATTCATTTAAATAACATCCAAAGACGAA  
 AGGTTGAATGAAACCTTTTTGCCATCCGACATCCACAGGTCATTCTCACACATAAGTGCCAAAC  
 GCAACAGGAGGGGATACACTAGCAGCAGACCGTTGCAAACGCAGGACCTCCACTCCTCTTCTCCT  
 CAACACCCACTTTTTGCCATCGAAAAACCAGCCCAGTTATTGGGCTTGATTGGAGCTCGCTCATTC  
 CAATTCCTTCTATTAGGCTACTAACACCATGACTTTATTAGCCTGTCTATCCTGGCCCCCTGGC  
 GAGGTTTCATGTTTGTATTATTCCGAATGCAACAAGCTCCGCATTACACCCGAACATCACTCCAGA  
 TGAGGGCTTCTGAGTGTGGGGTCAAATAGTTTCATGTTCCCCAAATGGCCCAAACCTGACAGTT  
 TAAACGCTGTCTTGGAACCTAATATGACAAAAGCGTGATCTCATCCAAGATGAACTAAGTTTGGT  
 TCGTTGAAATGCTAACGGCCAGTTGGTCAAAAAGAAACTTCCAAAAGTCGGCATAACGTTTGTCT  
 TGTTTGGTATTGATTGACGAATGCTCAAAAATAATCTCATTAATGCTTAGCGCAGTCTCTCTATC  
 GCTTCTGAACCCCGGTGCACCTGTGCCGAAACGCAAATGGGGAAACACCCGCTTTTTGGATGATT  
 ATGCATTGTCTCCACATTGTATGCTTCCAAGATTCTGGTGGGAATACTGCTGATAGCCTAACGTT  
 CATGATCAAAATTTAACTGTTCTAACCCCTACTTGACAGCAATATATAAACAGAAGGAAGCTGCC  
 CTGTCTTAAACCTTTTTTTTTTATCATCATTATTAGCTTACTTTTCATAAATTGCGACTGGTTCCAAT  
 TGACAAGCTTTTGATTTTAAACGACTTTTAAACGACAACTTGAGAAGATCAAAAAACAATAATTAT  
 TGAAAGAATTCCGAAACGATGAGATTCCCATCTATTTTCACCGCTGTCTTGTTGCTGCCTCCTC  
 TGCATTGGCTGCCCCGTTAACACTACCACTGAAGACGAGACTGCTCAAATTCAGCTGAAGCAG  
 TTATCGGTTACTCTGACCTTGAGGGTGATTTTCGACGTCGCTGTTTTGTCCTTTCTCTAACTCCACT  
 AACACGGTTTGTGTTTCATTAACACCACTATCGCTTCCATTGCTGCTAAGGAAGAGGGTGTCTC  
 TCTCGAGAAAAGAGAGGCCGAAGCTGACATCCAGATGACCCAGTCTCCATCCTCCCTGTCTGCAT  
 CTGTAGGGGACAGAGTCACCATCACTTGTTCGGGCAAGTCAGGGCATCAGAAATTACTTAGCCTGG  
 TATCAGCAAAAACCAGGGAAAGCCCTAAGCTCCTGATCTATGCTGCATCCACTTTGCAATCAGG  
 GGTCCCATCTCGGTTTCAGTGGCAGTGGATCTGGGACAGATTTCACTCTCACCATCAGCAGCCTAC  
 AGCCTGAAGATGTTGCAACTTATTACTGTCAAAGGTATAACCGTGCACCGTATACTTTTGGCCAG  
 GGGACCAAGGTGAAATCAAACGAACTGTGGCTGCACCATCTGTTCGGCGGATCCTCTAGGTCAAG  
 TTCCAGCGGCGGCGGTGGCAGCGGAGGCGGCGGTGAGGTGCAGCTGGTGGAGTCTGGGGGAGGCT  
 TGGTACAGCCCGGCAGGTCCCTGAGACTCTCCTGTGCGGCCTCTGGATTACCTTTGATGATTAT  
 GCCATGCACTGGGTCCGGCAAGCTCCAGGGAAGGGCCTGGAATGGGTCTCAGCTATCACTTGGAA  
 TAGTGGTCACATAGACTATGCGGACTCTGTGGAGGGCCGATTCACCATCTCCAGAGACAACGCCA  
 AGAACTCCCTGTATCTGCAAATGAACAGTCTGAGAGCTGAGGATACGGCCGTATATTACTGTGCG  
 AAAGTCTCGTACCTTAGCACCGCGTCCCTCCCTTGAATTTGGGGCCAAGGTACCCTGGTCCCGT  
 CTCGAGTGCTCCACCAAGGGCCCATCGGTCTTCGAAACAGAAGCTCATCTCAGAAGAGGATCTGT  
 AAAGGGGCGGCGCTCAAGAGGATGTCAGAATGCCATTTGCCCTGAGAGATGCAGGCTTCATTTTT  
 GATACTTTTTTATTGTAACTATATAGTATAGGATTTTTTTTTGTTCATTTTGTCTTCTCGTAC  
 GAGCTTGCTCCTGATCAGCCTATCTCGCAGCAGATGAATATCTTGTGGTAGGGGTTTGGGAAAT  
 CATTCGAGTTTGATGTTTTTCTTGGTATTTCCCACTCCTCTTCAGAGTACAGAAGATTAAGTGAA  
 ACCTTCGTTTGTGCGGATC

**Sequence 2. scFv Sequence 1 converted to full length antibody sequence in pD912 vector**

CTTCAGTAATGTCTTGTCTTTCTTTTGTTCAGTGGTGAGCCATTTTGACTTCGTGAAAGTTTCTTT  
AGAATAGTTGTTTCCAGAGGCCAAACATTCACCCGTTAGTAAAGTGCAAGCGTAGGAAGACCAAG  
ACTGGCATAAAATCAGGTATAAGTGTTCGAGCAGTGGCAGGTGATCTTCTGAAAGTTTCTACTAGCA  
GATAAGATCCAGTAGTCATGCATATGGCAACAATGTACCGTGTGGATCTAAGAACGCGTCCTACT  
AACCTTCGCATTCGTTGGTCCAGTTTGTGTATTATCGATCAACGTGACAAGGTTGTGATTCGCGG  
TAAGCATGCATACCCAAGGACGCCTGTTGCAATCCAAGTGAGCCAGTTCCAACAATCTTTGTAA  
TATTAGAGCACTTCATTGTGTGCGCTTGAAAGTAAAAATGCGAACAAAATTAAGAGATAATCTCGA  
AACCGCGACTTCAAACGCCAATATGATGTGCGGCACACAATAAGCGTTCATATCCGCTGGGTGAC  
TTTCTCGCTTTAAAAAATTATCCGAAAAAATTTCTAGAGTGTGTACTTTATACTTCCGGCTC  
GTATAATACGACAAGGTGTAAGGAGGACTAAACCATGGCTAAACTCACCTCTGCTGTTCCAGTCC  
TGACTGCTCGTGATGTTGCTGGTGTGTTGAGTTCTGGACTGATAGACTCGGTTTCTCCCGTGAC  
TTCGTAGAGGACGACTTTGCCGGTGTGTACGTGACGACGTTACCCGTTCATCTCCGCAGTTCA  
GGACCAGGTTGTGCCAGACAACACTCTGGCATGGGTATGGGTTTCGTGGTCTGGACGAACGTGACG  
CTGAGTGGTCTGAGGTGCTGTCTACCAACTTCCGTGATGCATCTGGTCCAGCTATGACCGAGATC  
GGTGAACAGCCCTGGGGTCTGAGTTTGCAGTGCATCCAGCTGGTAACTGCGTGCATTTTCGT  
CGCAGAAGAACAGGACTAACAATTGACACCTTACGATTATTTAGAGAGTATTTATTAGTTTTTATT  
GTATGTATACGGATGTTTTATTATCTATTTATGCCCTTATATTCTGTAACCTATCCAAAAGTCCTA  
TCTTATCAAGCCAGCAATCTATGTCCGCGAACGTCAACTAAAAATAAGCTTTTTTATGCTGTTCTC  
TCTTTTTTTTCCCTTCGGTATAATTATACCTTGCATCCACAGATTCTCTGCCAAATTTGCATAA  
TCCTTTACAACATGGCTATATGGGAGCACTTAGCGCCCTCCAAAACCCATATTGCCTACGCATGT  
ATAGGTGTTTTTTCCACAATATTTTCTCTGTGCTCTCTTTTTTATTAAAGAGAAGCTCTATATCGG  
AGAAGCTTCTGTGGCCGTTATATTCGGCCTTATCGTGGGACCACATTGCCCTGAATTGGTTTTGCC  
CGGAAGATTGGGAAACTTGGATCTGATTACCTTAGCTGCAGGTACCACTGAGCGTCAGACCCCG  
TAGAAAAGATCAAAGGATCTTCTTGAGATCCTTTTTTTCTGCGCGTAATCTGCTGCTTGCAAACA  
AAAAAACACCGCTACCAGCGTGGTTTGTTTGCCGGATCAAGAGCTACCAACTCTTTTTCCGAA  
GGTAACTGGCTTCAGCAGAGCGCAGATACCAAATACTGTTCTTCTAGTGTAGCCGTAGTTAGGCC  
ACCACTTCAAGAACTCTGTAGCACCGCCCTACATACCTCGCTCTGCTAATCCTGTTACCAGTGGCT  
GCTGCCAGTGGCGATAAGTCGTGTCTTACCGGGTTGGACTCAAGACGATAGTTACCGGATAAGGC  
GCAGCGGTCCGGCTGAACGGGGGGTTCGTGCACACAGCCAGCTTGGAGCGAACGACCTACACCG  
AACTGAGATACCTACAGCGTGAGCTATGAGAAAGCGCCACGCTTCCCGAAGGGAGAAAGGCGGAC  
AGGTATCCGGTAAGCGGCAGGGTCCGAAACAGGAGAGCGCACGAGGGAGCTTCCAGGGGGAAACGC  
CTGGTATCTTTATAGTCTGTGCGGGTTTCGCCACCTCTGACTTGAGCGTCGATTTTTGTGATGCT  
CGTCAGGGGGCGGAGCCTATGGAAAAACGCCAGCAACGCGGCCTTTTTACGGTTCCTGGCCTTT  
TGCTGGCCTTTTGCTCACATGTTCTTTCCTGCGGTACCCAGATCCAATTCGCGCTTTGACTGCCT  
GAAATCTCCATCGCCTACAATGATGACATTTGGATTTGGTTGACTCATGTTGGTATTGTGAAATA  
GACGCAGATCGGGAACACTGAAAAATACACAGTTATTATTCATTTAAATAACATCCAAAGACGAA

AGGTTGAATGAAACCTTTTTGCCATCCGACATCCACAGGTCCATTCTCACACATAAGTGCCAAAC  
 GCAACAGGAGGGGATACACTAGCAGCAGACCGTTGCAAACGCAGGACCTCCACTCCTCTTCTCCT  
 CAACACCCACTTTTTGCCATCGAAAAACCAGCCAGTTATTGGGCTTGATTGGAGCTCGCTCATTC  
 CAATTCCTTCTATTAGGCTACTAACACCATGACTTTATTAGCCTGTCTATCCTGGCCCCCTGGC  
 GAGGTTTCATGTTTGTATTTCCGAATGCAACAAGCTCCGCATTACACCCGAACATCACTCCAGA  
 TGAGGGCTTCTGAGTGTGGGTCAAATAGTTTCATGTTCCCCAAATGGCCAAAACCTGACAGTT  
 TAAACGCTGTCTTGGAACCTAATATGACAAAAGCGTGATCTCATCCAAGATGAACTAAGTTTGGT  
 TCGTTGAAATGCTAACGGCCAGTTGGTCAAAAAGAAACTTCCAAAAGTCGGCATAACGTTTGTCT  
 TGTTTGGTATTGATTGACGAATGCTCAAAAATAATCTCATTAATGCTTAGCGCAGTCTCTCTATC  
 GCTTCTGAACCCCGGTGCACCTGTGCCGAAACGCAAAATGGGGAAACACCCGCTTTTTTGGATGATT  
 ATGCATTGTCTCCACATTGTATGCTTCCAAGATTCTGGTGGGAATACTGCTGATAGCCTAACGTT  
 CATGATCAAAATTTAACTGTTCTAACCCCTACTTGACAGCAATATATAAACAGAAGGAAGCTGCC  
 CTGTCTTAAACCTTTTTTTTTTATCATCATTATTAGCTTACTTTTCATAATTGCGACTGGTTCCAAT  
 TGACAAGCTTTTGATTTTAAACGACTTTTAAACGACAACCTTGAGAAGATCAAAAAACAATAATTAT  
 TGAAAGAATTCCGAAACGATGAGATTCCCATCTATTTTACCGCTGTCTTGTTCGCTGCCTCCTC  
 TGCATTGGCTGCCCTGTAAACTACCCTGAAGACGAGACTGCTCAAATTCAGCTGAAGCAG  
 TTATCGGTTACTCTGACCTTGAGGGTGATTTGACGTCGCTGTTTTGCCTTTCTCTAACTCCACT  
 AACACCGGTTTGTGTTTCAATTAACACCACTATCGCTTCCATTGCTGCTAAGGAAGAGGGTGTCTC  
 TCTCGAGAAAAGAGAGGCCGAAGCTGACATCCAGATGACCCAGTCTCCATCCTCCCTGTCTGCAT  
 CTGTAGGGGACAGAGTCACCATCACTTGTTCGGGCAAGTCAGGGCATCAGAAATTACTTAGCCTGG  
 TATCAGCAAAAACCAGGGAAAGCCCCTAAGCTCCTGATCTATGCTGCATCCACTTTGCAATCAGG  
 GGTCCCATCTCGGTTTCAAGTGGCAGTGGATCTGGGACAGATTTCACTCTCACCATCAGCAGCCTAC  
 AGCCTGAAGATGTTGCAACTTATTACTGTCAAAGGTATAACCGTGCACCGTATACTTTTGGCCAG  
 GGGACCAAGGTGGAATCAAACGAACTGTGGCTGCACCATCTGTCTTTCATCTTCCCGCCATCTGA  
 TGAGCAGTTGAAATCTGGAACCTGCCTCTGTTGTGTGCCTGCTGAATAACTTCTATCCCAGAGAGG  
 CCAAAGTACAGTGGAAAGGTGGATAACGCCCTCCAATCGGGTAACTCCCAGGAGAGTGTACAGAG  
 CAGGACAGCAAGGACAGCACCTACAGCCTCAGCAGCACCTGACGCTGAGCAAAGCAGACTACGA  
 GAAACACAAAGTCTACGCCTGCGAAGTCACCCATCAGGGCCTGAGCTCGCCCGTCACAAAGAGCT  
 TCAACAGGGGAGAGTGTTAAAGGGGCGGCCGCTCAAGAGGATGTCAGAATGCCATTTGCCTGAGA  
 GATGCAGGCTTCATTTTTGATACTTTTTTATTTGTAACCTATATAGTATAGGATTTTTTTTGTCA  
 TTTTGTCTTCTCTCGTACGAGCTTGCTCCTGATCAGCCTATCTCGCAGCAGATGAATATCTTGTG  
 GTAGGGGTTTTGGGAAAATCATTCGAGTTTGATGTTTTTCTTGGTATTTCCCACTCCTCTTCAGAG  
 TACAGAAGATTAAGTGAAACCTTCGTTTGTGCGTGTCTTTTCTTGCCTGCGGTACCCAGATCCAATTC  
 CGTTTTGACTGCCTGAAATCTCCATCGCCTACAATGATGACATTTGGATTTGGTTGACTCATGTT  
 GGTATTGTGAAATAGACGCAGATCGGGAACACTGAAAAATACACAGTTATTATTTCATTTAAATAA  
 CATCCAAGACGAAAGGTTGAATGAAACCTTTTTGCCATCCGACATCCACAGGTCCATTCTCACA  
 CATAAGTGCCAAACGCAACAGGAGGGGATACACTAGCAGCAGACCGTTGCAAACGCAGGACCTCC



AAGAGCCTCTCCCTGTCTCCGGGTAAATAAAGGGGCGGCCGCTCAAGAGGATGTCAGAATGCCAT  
 TTGCCTGAGAGATGCAGGCTTCATTTTTGATACTTTTTTATTTGTAACCTATATAGTATAGGATT  
 TTTTTTGTCATTTTGTTTCTTCTCGTACGAGCTTGCTCCTGATCAGCCTATCTCGCAGCAGATGA  
 ATATCTTGTGGTAGGGGTTTGGGAAAATCATTGAGTTTGATGTTTTTCTTGGTATTTCCCACTC  
 CTCTTCAGAGTACAGAAGATTAAGTGAAACCTTCGTTTGTGCGGATC

**Sequence 3. Sequence inserted into Sequence 1 to create Sequence 2**

TTCATCTTCCCGCCATCTGATGAGCAGTTGAAATCTGGAAC'TGCCTCTGTTGTGTGCCTGCTGAA  
 TAACTTCTATCCCAGAGAGGCCAAAGTACAGTGAAGGTGGATAACGCCCTCCAATCGGGTAACT  
 CCCAGGAGAGTGTACAGAGCAGGACAGCAAGGACAGCACCTACAGCCTCAGCAGCACCTGACG  
 CTGAGCAAAGCAGACTACGAGAAACACAAAGTCTACGCC'TGCGAAGTCACCCATCAGGGCCTGAG  
 CTCGCCCGTCACAAAGAGCTTCAACAGGGGAGAGTGTAAAGGGGCGGCCGCTCAAGAGGATGTC  
 AGAATGCCATTTGCCTGAGAGATGCAGGCTTCATTTTTGATACTTTTTTATTTGTAACCTATATA  
 GTATAGGATTTTTTTTTGTCATTTTGTTTCTTCTCGTACGAGCTTGCTCCTGATCAGCCTATCTCG  
 CAGCAGATGAATATCTTGTGGTAGGGGTTTGGGAAAATCATTGAGTTTGATGTTTTTCTTGGTA  
 TTTCCCACTCCTCTTCAGAGTACAGAAGATTAAGTGAAACCTTCGTTTGTGCGTGTCTTTTCTG  
 CGGTACCCAGATCCAATTCGCTTTGACTGCCTGAAATCTCCATCGCCTACAATGATGACATTT  
 GGATTTGGTTGACTCATGTTGGTATTGTGAAATAGACGCAGATCGGGAACACTGAAAAATACACA  
 GTTATTATTCA'TTTAAATAACATCCAAAGACGAAAGGTTGAATGAAACCTTTTTTGCCATCCGACA  
 TCCACAGGTCCAT'TCTCACACATAAGTGCCAAACGCAACAGGAGGGGATACACTAGCAGCAGACC  
 GTTGCAAACGCAGGACCTCCACTCCTCTCTCCTCAACACCCACTTTTTGCCATCGAAAAACCAGC  
 CCAGTTATTGGGCTTGATTGGAGCTCGCTCAT'TCCAATTCCTTCTATTAGGCTACTAACACCATG  
 ACTTTATTAGCCTGTCTATCCTGGCCCCCTGGCGAGGTTCATGTTTGT'TTATTTCCGAATGCAA  
 CAAGCTCCGCA'TTACACCCGAACATCACTCCAGATGAGGGCTTTCTGAGTGTGGGGTCAAATAGT  
 TTCATGTTCCCAAATGGCCCAAACACTGACAGTTTAAACGCTGTCTTGGAACCTAATATGACAAA  
 AGCGTGATCTCATCCAAGATGAACTAAGTTTGGTTGTTGAAATGCTAACGGCCAGTTGGTCAA  
 AAGAAACTTCCAAAAGTCGGCATAACCGTTTGTCTTGT'TTGGTATTGATTGACGAATGCTCAAAAA  
 TAATCTCATTAATGCTTAGCGCAGTCTCTCTATCGCTTCTGAACCCCGGTGCACCTGTGCCGAAA  
 CGCAAATGGGGAAACACCCGCTTTTTTGGATGATTATGCAT'TGTCTCCACATTGTATGCTTCCAAG  
 ATTCTGGTGGGAATACTGCTGATAGCCTAACGTTTATGATCAAATTTAACTGTTCTAACCCCTA  
 CTTGACAGCAATATATAAACAGAAGGAAGCTGCCCTGTCTTAAACCTTTTTTTTTTATCATCATT  
 TTAGCTTACTTTTATAATTGCGACTGGTTCCAATTGACAAGCTTTTGA'TTTAACGACTTTTAAAC  
 GACAAC'TTGAGAAGATCAAAAAACAATAATTATTGAAAGAATTCCGAAACGATGAGAT'TCCCAT  
 CTATTTTACCGCTGTCTTGTTCGCTGCCTCCTCTGCAT'TGGCTGCCCTGT'TAACACTACCACT  
 GAAGACGAGACTGCTCAAATTCAGCTGAAGCAGTTATCGGTTACTCTGACCTTGAGGGTGATTT  
 CGACGTGCTGTTTTGCTTTCTCTAACTCCACTAACCAACGGTTTGTGTTTCA'TTAACACCACTA  
 TCGCTTCCATTGCTGCTAAGGAAGAGGGTGTCTCTCTCGAGAAAAGAGAGGCCGAAGCT

**Sequence 4. Forward primer used to linearize Sequence 1 for Gibson assembly into Sequence 2.**

GTCTCTCTCGAGAAAAGAGAGGCCGAAGCT SAGGTGCAGCTGGTGGAG

**Sequence 5. Reverse primer used to linearize Sequence 1 for Gibson assembly into Sequence 2.**

CAACTGCTCATCAGATGGCGGGAAGATGAA GACAGATGGTGCAGCCACAGT

**Sequence 6. Probe for capturing human heavy chain Ig**

CTGCCACCTGCTCTTGTCCACGGTGAGCTTGCTGT

**Sequence 7. Probe for capturing human light chain Ig**

TGATGGGTGACTTCGCAGGCGTAGAGTTTGTGTTT

**Sequence 8. Outer IgK V primer**

GACTGGACATCCAGWTGACCCAGTCT

**Sequence 9. Inner IgK C primer**

GCCGCCGCTGGAACCTGACCTAGAGGATCCGCC GACAGATGGTGCAGCCACAGT

**Sequence 10. Inner IgG V primer**

AGGTCAAGTTCCAGCGGCGGCGGTGGCAGCGGAGGCGGCGGT SAGGTGCAGCTGGTGGAG

**Sequence 11. Outer IgG C primer**

CCRYGGCTTTGTCTTGGCAT

**Sequence 12, pIC9\_IgG1**

AGATCTAACATCCAAAGACGAAAGGTTGAAATGAAACCTTTTTTGCCATCCGACATCCACAGGTCCA  
 TTCTCACACATAAGTGCCAAACGCAACAGGAGGGGATACACTAGCAGCAGACCGTTGCAAACGCA  
 GGACCTCCACTCCTCTTCTCCTCAACACCCACTTTTTGCCATCGAAAAACCAGCCCAGTTATTGGG  
 CTTGATTGGAGCTCGCTCATTCCAATTCCTTCTATTAGGCTACTAACACCATGACTTTATTAGCC  
 TGTCTATCCTGGCCCCCTGGCGAGGTTGATGTTTGTTTATTTCCGAATGCAACAAGCTCCGCAT  
 TACACCCGAACATCACTCCAGATGAGGGCTTCTGAGTGTGGGTCAAATAGTTTTCATGTTCCCC  
 AAATGGCCAAAACCTGACAGTTTAAACGCTGTCTTGGAACCTAATATGACAAAAGCGTGATCTCA  
 TCCAAGATGAACTAAGTTTGGTTGCTTGAATGCTAACGGCCAGTTGGTCAAAAAGAACTTCCA  
 AAAGTCGCCATACCGTTTGTCTTGTGTTGGTATTGATTGACGAATGCTCAAAAATAATCTCATTA  
 TGCTTAGCGCAGTCTCTCTATCGCTTCTGAACCCCGGTGCACCTGTGCCGAAACGCAAATGGGGA  
 AACACCCGCTTTTTGGATGATTATGCATTTGTCTCCACATTTGTATGCTTCCAAGATTCTGGTGGGA  
 ATACTGCTGATAGCCTAACGTTTCATGATCAAAATTTAACTGTTCTAACCCCTACTTGACAGCAAT  
 ATATAAACAGAAGGAAGCTGCCCTGTCTTAAACCTTTTTTTTTTATCATCATTATTAGCTTACTTT

CATAATTGCGACTGGTTCCAATTGACAAGCTTTTGGATTTTAACGACTTTTAACGACAACCTTGAGA  
 AGATCAAAAAACAACATAATTATTCGAAGGATCCAAACGATGAGATTTTCCTTCAATTTTTACTGCA  
 GTTTTATTTCGCAGCATCCTCCGCATTAGCTGCTCCAGTCAACACTACAACAGAAGATGAAACGGC  
 ACAAATTCCGGCTGAAGCTGTCATCGGTTACTCAGATTTAGAAGGGGATTTTCGATGTTGCTGTTT  
 TGCCATTTTCCAACAGCACAAATAACGGGTATTGTTTATAAATACTACTATTGCCAGCATTGCT  
 GCTAAAGAAGAAGGGTATCTCTCGAGAAAAGAGAGGCTGAAGCTCCCCTGGCACCCCTCCTCCAA  
 GAGCACCTCTGGGGGCACAGCGGCCCTGGGCTGCCTGGTCAAGGACTACTTCCCCGAACCGGTGA  
 CGGTGTCGTGGAACCTCAGGCGCCCTGACCAGCGCGTGCACACCTTCCCGGCTGTCTACAGTCC  
 TCAGGACTCTACTCCCTCAGCAGCGTGGTGACCGTGCCCTCCAGCAGCTTGGGCACCCAGACCTA  
 CATCTGCAACGTGAATCACAAAGCCAGCAACACCAAGGTGGACAAGAAAGTTGAGCCCAAATCTT  
 GTGACAAAACCTCACACATGCCACCGTGCCAGCACCTGAACTCCTGGGGGGACCGTCAGTCTTC  
 CTCTTCCCCCAAACCCAAGGACACCCCTCATGATCTCCCGGACCCCTGAGGTCACATGCGTGGT  
 GGTGGACGTGAGCCACGAAGACCCTGAGGTCAAGTTCAACTGGTACGTGGACGGCGTGGAGGTGC  
 ATAATGCCAAGACAAAGCCGCGGGAGGAGCAGTACAACAGCACGTACCGTGTGGTTCAGCGTCCCTC  
 ACCGTCCCTGCACCAGGACTGGCTGAATGGCAAGGAGTACAAGTGCAAGGTCTCCAACAAAGCCCT  
 CCCAGCCCCCATCGAGAAAACCATCTCCAAAGCCAAAGGGCAGCCCCGAGAACCACAGGTGTACA  
 CCCTGCCCCCATCCCGGGATGAGCTGACCAAGAACCAGGTCAGCCTGACCTGCCTGGTCAAAGGC  
 TTTCTATCCCAGCGACATCGCCGTGGAGTGGGAGAGCAATGGGCAGCCGGAGAACAACACTACAAGAC  
 CACGCCTCCCGTGTGACTCCGACGGCTCCTTCTTCTCTACAGCAAGCTCACCGTGGACAAGA  
 GCAGGTGGCAGCAGGGGAACGTCTTCTCATGCTCCGTGATGCATGAGGCTCTGCACAACCACTAC  
 ACGCAGAAGAGCCTCTCCCTGTCTCCGGTAAATAATTCGCCTTAGACATGACTGTTCCCTCAGTT  
 CAAGTTGGGCACCTACGAGAAGACCGGTCTTGCTAGATTCTAATCAAGAGGATGTCAGAATGCCA  
 TTTGCTGAGAGATGCAGGCTTCATTTTTGATACTTTTTTATTTGTAACCTATATAGTATAGGAT  
 TTTTTTTTGTCATTTTGTTTCTTCTCGTACGAGCTTGCTCCTGATCAGCCTATCTCGCAGCTGATG  
 AATATCTTGTGGTAGGGTTTGGGAAAATCATTCGAGTTTGATGTTTTTCTTGGTATTTCCCACT  
 CCTCTTCAGAGTACAGAAGATTAAGTGAGAAGTTTCGTTTGTGCAAGCTTATCGATAAGCTTTAAT  
 GCGGTAGTTTATCACAGTTAAATTGCTAACGCAGTCAGGCACCGTGTATGAAATCTAACAATGCG  
 CTCATCGTCATCCTCGGCACCGTCACCCCTGGATGCTGTAGGCATAGGCTTGGTTATGCCGGTACT  
 GCCGGGCCTCTTGCGGGATATCGTCCATTCGACAGCATCGCCAGTCACTATGGCGTGTGCTAG  
 CGTATATGCGTTGATGCAATTTCTATGCGCACCCGTTCTCGGAGCACTGTCCGACCGCTTTGGC  
 CGCCGCCAGTCCCTGCTCGCTTCGCTACTTGGAGCCACTATCGACTACGCGATCATGGCGACCAC  
 ACCCGTCCCTGTGGATCTATCGAATCTAAATGTAAGTTAAAATCTCTAAATAATTAATAAGTCCC  
 AGTTTCTCCATACGAACCTTAACAGCATTGCGGTGAGCATCTAGACCTTCAACAGCAGCCAGATC  
 CATCACTGCTTGGCCAATATGTTTCAGTCCCTCAGGAGTTACGTCTTGTGAAGTGATGAACTTCT  
 GGAAGGTTGCAGTGTTAACTCCGCTGTATTGACGGGCATATCCGTACGTTGGCAAAGTGTGGTTG  
 GTACCGGAGGAGTAATCTCCACAACCTCTCTGGAGAGTAGGCACCAACAAACACAGATCCAGCGTG  
 TTGTACTTGATCAACATAAGAAGAAGCATTCTCGATTTGCAGGATCAAGTGTTTCAGGAGCGTACT

GATTGGACATTTCCAAAGCCTGCTCGTAGGTTGCAACCGATAGGGTTGTAGAGTGTGCAATACAC  
TTGCGTACAATTTCAACCCCTTGCAACTGCACAGCTTGGTTGTGAACAGCATCTTCAATTCCTGGC  
AAGCTCCTTGTCTGTATATCGACAGCCAACAGAATCACCTGGGAATCAATACCATGTTTCAGCTT  
GAGACAGAAGGTCTGAGGCAACGAAATCTGGATCAGCGTATTTATCAGCAATAACTAGAACTTCA  
GAAGGCCCAGCAGGCATGTCAATACTACACAGGGCTGATGTGTCAATTTGAACCATCATCTTGGC  
AGCAGTAACGAACTGGTTTCTGGACCAAATATTTTGTACACTTAGGAACAGTTTCTGTTCCGT  
AAGCCATAGCAGCTACTGCCTGGGCGCCTCCTGCTAGCAGGATACACTTAGCACCAACCTTGTGG  
GCAACGTAGATGACTTCTGGGGTAAGGGTACCATCCTTCTTAGGTGGAGATGCAAAAAAATTTT  
TTTGCAACCAGCAACTTTGGCAGGAACACCCAGCATCAGGGAAGTGAAGGCAGAATTGCGGTTC  
CACCAGGAATATAGAGGCCAACTTTCTCAATAGGTCTTGCAAAACGAGAGCAGACTACACCAGGG  
CAAGTCTCAACTTGCAACGTCCTCGTTAGTTGAGCTTCATGGAATTTCTGACGTTATCTATAGA  
GAGATCAATGGCTCTCTTAACGTTATCTGGCAATTGCATAAGTTCTCTGGGAAAGGAGCTTCTA  
ACACAGGTGTCTTCAAAGCGACTCCATCAAACCTTGGCAGTTAGTTCTAAAAGGGCTTTGTACCA  
TTTTGACGAACATTTGTCGACAATTTGGTTTGACTAATTCATAATCTGTTCCGTTTTCTGGATAGG  
ACGACGAAGGGCATCTTCAATTTCTTGTGAGGAGGCCTTAGAAACGTCAATTTTGACAAATCAA  
TACGACCTTCAGAAGGGACTTCTTTAGGTTTGGATTCTTCTTTAGGTTGTTCTTGGTGTATCCT  
GGCTTGGCATCTCCTTTCTTCTAGTGACCTTTAGGGACTTCATATCCAGGTTTCTCTCCACCTC  
GTCCAACGTACACCGTACTTGGCACATCTAACTAATGCAAAATAAAAATAAGTCAGCACATTTCC  
AGGCTATATCTTCTTGGATTTAGCTTCTGCAAGTTCATCAGCTTCTCCTAATTTTAGCGTTC  
AACAAAATTCGTCGTCAAATAACCGTTTGGTATAAGAACCCTTCTGGAGCATTGCTCTTACGATC  
CCACAAGGTGGCTTCCATGGCTCTAAGACCCTTTGATTGGCCAAAACAGGAAGTGCCTTCCAAGT  
GACAGAAACCAACACCTGTTTGTTCAAACCACAAATTTCAAGCAGTCTCCATCACAATCCAATTCCG  
ATACCCAGCAACTTTTGAGTTGCTCCAGATGTAGCACCTTTATACCACAAACCGTGACGACGAGA  
TTGGTAGACTCCAGTTTGTGTCTTATAGCCTCCGGAATAGACTTTTTTGGACGAGTACACCAGGC  
CCAACGAGTAATTAGAAGAGTCAGCCACCAAAGTAGTGAATAGACCATCGGGGCGGTGAGTAGTC  
AAAGACGCCAACAAAATTTCACTGACAGGGAACTTTTGACATCTTCAGAAAGTTCGTATTCAGT  
AGTCAATTGCCGAGCATCAATAATGGGGATTATACCAGAAGCAACAGTGAAGTACATCTACCA  
ACTTTGCGGTCTCAGAAAAAGCATAAACAGTTCTACTACCGCCATTAGTGAAACTTTTCAAATCG  
CCCAGTGGAGAAGAAAAGGCACAGCGATACTAGCATTAGCGGGCAAGGATGCAACTTTATCAAC  
CAGGGTCTATAGATAACCCTAGCGCCTGGGATCATCCTTTGGACAACCTTTTCTGCCAAATCTA  
GGTCCAAAATCACTTCATTGATACCATTATTTGTACAACTTGAGCAAGTTGTCGATCAGCTCCTCA  
AATTGGTCTCTGTAACGGATGACTCAACTTGCACATTAACCTTGAAGCTCAGTCGATTGAGTGAA  
CTTGATCAGGTTGTGCAGCTGGTTCAGCAGCATAGGGAAACACGGCTTTTCTACCAAACCTCAAGG  
AATTATCAAACCTCTGCAACACTTGCATGATGAGGTAAGGAAATGTCATACTTGAAGTCGGA  
CAGTGAGTGTAGTCTTGAGAAATTTCTGAAGCCGATTTTTTATTATCAGTGAGTCAGTCATCAGGA  
GATCCTCTACGCCGACGCATCGTGGCCGCATCACCGCGCCACAGGTGCGGTTGCTGGCGCCT  
ATATCGCCGACATCACCGATGGGGAAGATCGGGCTCGCCACTTCGGGCTCATGAGCGCTTGTTC

GGCGTGGGTATGGTGGCAGGCCCGTGGCCGGGGACTGTTGGGCGCCATCTCCTTGCATGCACC  
ATTCCTTGCGGCGGCGGTGCTCAACGGCCTCAACCTACTACTGGGCTGCTTCCTAATGCAGGAGT  
CGCATAAGGGAGAGCGTTCGAGTATCTATGATTGGAAGTATGGGAATGGTGATACCCGCATTCTTC  
AGTGTCTTGAGGTCTCCTATCAGATTATGCCAACTAAAGCAACCGGAGGAGGAGATTTTCATGGT  
AAATTTCTCTGACTTTTGGTCATCAGTAGACTCGAACTGTGAGACTATCTCGGTTATGACAGCAG  
AAATGTCCTTCTTGGAGACAGTAAATGAAGTCCCACCAATAAAGAAATCCTTGTTATCAGGAACA  
AATTTCTTGTTCGAACTTTTTCGGTGCCTTGAACATAAAAATGTAGAGTGGATATGTCGGGTAG  
GAATGGAGCGGGCAAATGCTTACCTTCTGGACCTTCAAGAGGTATGTAGGGTTTGTAGATACTGA  
TGCCAACTTCAGTGACAACGTTGCTATTTTCGTTCAAACCATTCGAATCCAGAGAAATCAAAGTT  
GTTTGTCTACTATTGATCCAAGCCAGTGCAGTCTTGAACCTGACAATAGTGTGCTCGTGTTTTGA  
GGTCATCTTTGTATGAATAAATCTAGTCTTTGATCTAAAATAATCTTGACGAGCCAAGGCGATAAA  
TACCCAAATCTAAAACCTTTTAAAACGTTAAAAGGACAAGTATGTCTGCCTGTATTAAACCCCA  
AATCAGCTCGTAGTCTGATCCTCATCAACTTGAGGGGCACCTATCTTGTTTTAGAGAAATTTGCGG  
AGATGCGATATCGAGAAAAAGGTACGCTGATTTTAAACGTGAAATTTATCTCAAGATCTCTGCCT  
CGCGCGTTTTCGGTGTGACGGTGAACCTCTGACACATGCAGCTCCCGGAGACGGTCACAGCTT  
GTCTGTAAGCGGATGCCGGGAGCAGACAAGCCCGTCAGGGCGCGTCAGCGGGTGTGGCGGGTGT  
CGGGGCGCAGCCATGACCCAGTCACGTAGCGATAGCGGAGTGTATACTGGCTTAACTATGCGGCA  
TCAGAGCAGATTGTACTGAGAGTGCACCATATGCGGTGTGAAATACCGCACAGATGCGTAAGGAG  
AAAATACCGCATCAGGCGCTCTTCCGCTTCTCGCTCACTGACTCGCTGCGCTCGGTCTGTTCCGC  
TGCGGCGAGCGGTATCAGCTCACTCAAAGGCGGTAATACGTTATCCACAGAATCAGGGGATAAC  
GCAGGAAAGAACATGTGAGCAAAAGGCCAGCAAAAGGCCAGGAACCGTAAAAAGGCCGCTTGT  
GGCGTTTTTCCATAGGCTCCGCCCCCTGACGAGCATCACAAAATCGACGCTCAAGTCAGAGGT  
GGCGAAACCCGACAGGACTATAAAGATAACCAGGCGTTTCCCCCTGGAAGCTCCCTCGTGCCTCT  
CCTGTTCCGACCCTGCCGCTTACCGGATACCTGTCCGCTTTCTCCCTTCGGGAAGCGTGGCGCT  
TTCTCAATGCTCACGCTGTAGGTATCTCAGTTTCGGTGTAGGTCGTTTCGCTCCAAGCTGGGCTGTG  
TGCACGAACCCCCGTTTCAGCCGACCGCTGCGCCTTATCCGGTAACTATCGTCTTGAGTCCAAC  
CCGGTAAGACACGACTTATCGCCACTGGCAGCAGCCACTGGTAACAGGATTAGCAGAGCGAGGTA  
TGTAGGCGGTGCTACAGAGTTCTTGAAGTGGTGGCCTAACTACGGCTACACTAGAAGGACAGTAT  
TTGGTATCTGCGCTCTGCTGAAGCCAGTTACCTTCGGAAAAAGAGTTGGTAGCTCTTGATCCGGC  
AAACAAACCACCGCTGGTAGCGGTGGTTTTTTTGTGTTGCAAGCAGCAGATTACGCGCAGAAAAAA  
AGGATCTCAAGAAGATCCTTTGATCTTTTCTACGGGGTCTGACGCTCAGTGGAAACGAAAACCTCAC  
GTTAAGGGATTTTGGTCATGAGATTATCAAAAAGGATCTTCACCTAGATCCTTTTAAATTAATAA  
TGAAGTTTTTAAATCAATCTAAAGTATATATGAGTAAACTTGGTCTGACAGTTACCAATGCTTAAT  
CAGTGAGGCACCTATCTCAGCGATCTGTCTATTTTCGTTTCATCCATAGTTGCCTGACTCCCCGTCCG  
TGTAAGATAACTACGATACGGGAGGGCTTACCATCTGGCCCCAGTGTGCAATGATACCGCGAGAC  
CCACGCTCACCGGCTCCAGATTTATCAGCAATAAACCAGCCAGCCGGAAGGGCCGAGCGCAGAAG  
TGTCCTGCAACTTTTATCCGCTCCATCCAGTCTATTAATTTGTTGCCGGGAAGCTAGAGTAAGTA

GTTCGCCAGTTAATAGTTTGCGCAACGTTGTTGCCATTGCTGCAGGCATCGTGGTGTACGCTCG  
 TCGTTTGGTATGGCTTCATTCAGCTCCGGTTCCCAACGATCAAGGCGAGTTACATGATCCCCAT  
 GTTGTGCAAAAAAGCGGTTAGCTCCTTCGGTCCTCCGATCGTTGTCAGAAGTAAGTTGGCCGAG  
 TGTATCACTCATGGTTATGGCAGCACTGCATAATTCTCTTACTGTATGCCATCCGTAAGATGC  
 TTTTCTGTGACTGGTGTAGTACTCAACCAAGTCATTCTGAGAATAGTGTATGCGGCGACCGAGTTG  
 CTCTTGCCCGGCGTCAACACGGGATAATACCGCGCCACATAGCAGAACTTTAAAAGTGCTCATCA  
 TTGGAAAACGTTCTTCGGGGCGAAAACCTCTCAAGGATCTTACCGCTGTTGAGATCCAGTTCGATG  
 TAACCCACTCGTGCACCCAACCTGATCTTCAGCATCTTTTACTTTTACCAGCGTTTTCTGGGTGAGC  
 AAAACAGGAAGGCAAAATGCCGCAAAAAGGGAATAAGGGCGACACGGAAATGTTGAATACTCA  
 TACTCTTCTTTTCAATATTTATTGAAGCATTTATCAGGGTTATTGTCTCATGAGCGGATACATA  
 TTTGAATGTATTTAGAAAAATAAACAAATAGGGGTTCCGCGCACATTTCCCCGAAAAGTGCCACC  
 TGACGTCTAAGAAACCATTTATTCATGACATTAACCTATAAAAATAGGCGTATCACGAGGCCCT  
 TTCGTCTTCAAGAATTAATTCCTCATGTTTGACAGCTTATCATCGATAAGCTGACTCATGTTGGTA  
 TTGTGAAATAGACGCAGATCGGGAAACACTGAAAAATAACAGTTATTATTTCG

**Sequence 13, Adalumimab scFv**

GACATCCAGATGACCCAGTCTCCATCCTCCCTGTCTGCATCTGTAGGGGACAGAGTCACCATCAC  
 TTGTGCGGCAAGTCAGGGCATCAGAAATTACTTAGCCTGGTATCAGCAAAAACCAGGGAAAGCCC  
 CTAAGCTCCTGATCTATGCTGCATCCACTTTGCAATCAGGGGTCCCATCTCGGTTCACTGGCAGT  
 GGATCTGGGACAGATTTCACTCTCACCATCAGCAGCCTACAGCCTGAAGATGTTGCAACTTATTA  
 CTGTCAAAGGTATAACCGTGCACCGTATACTTTTGGCCAGGGGACCAAGGTGGAAATCAAACGAA  
 CTGTGGCTGCACCATCTGTGCGCGGATCCTCTAGGTCAAGTTCAGCGGCGGCGGTGGCAGCGGA  
 GCGGCGGTTGAGGTGCAGCTGTTGGAGTCTGGGGGAGGCTTGGTACAGCCCGGCAGGTCCCTGAG  
 ACTCTCCTGTGCGGCCTCTGGATTACCTTTGATGATTATGCCATGCACTGGGTCCGGCAAGCTC  
 CAGGGAAGGGCCTGGAATGGGTCTCAGCTATCACTTGAATAGTGGTCACATAGACTATGCGGAC  
 TCTGTGGAGGGCCGATTCACCATCTCCAGAGACAACGCCAAGAACTCCCTGTATCTGCAAATGAA  
 CAGTCTGAGAGCTGAGGATACGGCCGTATTTACTGTGCGAAAGTCTCGTACCTTAGCACCGCGT  
 CCTCCCTTGACTATTGGGGCCAAGGTACCCCTGGTACCGTCTCGAGTGCCCTCACCAAGGGCCCA  
 TCGGTCTTC

**CLAIMS**

1. A method for preparing a recombinant immunoglobulin library, comprising:
  - providing primary immune cells from at least one mammalian donor;
  - isolating in a plurality of monodisperse droplets single immune cells from said primary immune cells;
  - generating a plurality of recombinant fusion polynucleotides each comprising a first polynucleotide encoding a heavy chain variable domain and a second polynucleotide encoding a light chain variable domain, wherein said heavy chain variable domain and light chain variable domain on each of said plurality of recombinant fusion polynucleotides are a cognate pair from one of said isolated primary immune cells, wherein each of said plurality of recombinant fusion polynucleotides further comprise a linker polynucleotide linking said first and second polynucleotides;
  - circularizing each of said plurality of linear recombinant fusion polynucleotides;
  - and
  - inserting a third polynucleotide comprising a sequence encoding a promoter and a sequence encoding a constant region between said first and second polynucleotide in each of said circularized recombinant fusion polynucleotides, thereby generating at least 1,000 unique recombinant immunoglobulin expression constructs, thereby generating a recombinant immunoglobulin library.
  
2. The method of claim 1, further comprising:
  - inserting said at least 1,000 recombinant immunoglobulin expression constructs into a plurality of host cells; and
  - expressing said at least 1,000 recombinant immunoglobulin expression constructs in said plurality of host cells, thereby generating a recombinant immunoglobulin library comprising at least 1,000 unique recombinant immunoglobulins, wherein each of said at least 1,000 unique recombinant immunoglobulins comprises a linked heavy chain and light chain variable

domain cognate pair from a single isolated cell, thereby generating a recombinant immunoglobulin library.

3. The method of claim 2, wherein said recombinant immunoglobulin library encodes least 10,000, 100,000, or 1,000,000 unique recombinant immunoglobulin proteins.
4. The method of claim 1, wherein said at least one mammalian donor is selected based on a medical criterion.
5. The method of claim 4, wherein said medical criterion comprises a heightened immune response to hepatitis B, rabies, tetanus toxin, varicella-zoster, cytomegalovirus, or pneumococcus.
6. The method of claim 1, wherein said at least one mammalian donor was exposed to an antigen of interest or a pathogen.
7. The method of claim 6, wherein said antigen of interest is a tumor antigen selected from the group consisting of: CD19, CD20, CD22, CD52, epidermal growth factor receptor (EGFR), human epidermal growth factor receptor 2 (HER2), tumor necrosis factor receptor superfamily, member 10a (TRAILR1), receptor activator of nuclear factor kappa-B ligand (RANKL), insulin-like growth factor 1 receptor (IGF1R), epithelial cell adhesion molecule (EpCAM), carcinoembryonic antigen (CEA), and mucin 5AC.
8. The method of claim 6, wherein said antigen of interest is an autoimmune antigen selected from the group consisting of: thrombin, nicotinic acetylcholine receptor, thyroglobulin, TSH receptor, glutamate decarboxylase, phospholipase-A2-receptor (PLA2R), and muscle specific kinase (MUSK).
9. The method of claim 1, wherein said at least one mammalian donor was immunized against a pathogen.
10. The method of claim 1, wherein said at least one mammalian donor has an autoimmune disease or cancer.

11. The method of claim 1, wherein said at least one mammalian donor has idiopathic (immune) thrombocytopenic purpura (ITP), Kawasaki's vasculitis, B cell chronic lymphocytic leukemia (CLL), or primary immunodeficiencies.
12. The method of claim 1, wherein said recombinant immunoglobulin expression construct is an expression vector.
13. A method for preparing a plurality of recombinant immunoglobulin expression constructs, comprising:
  - providing a plurality of recombinant fusion polynucleotides each comprising a first polynucleotide encoding a first variable domain, a second polynucleotide encoding a second variable domain, and a linker polynucleotide linking the first and second polynucleotides;
  - expressing a plurality of recombinant fusion polypeptides encoded by said plurality of recombinant fusion polynucleotides to display said plurality of recombinant fusion polypeptides on a plurality of surfaces;
  - enriching said plurality of recombinant fusion polynucleotides for binding to an antigen by exposing said plurality of surfaces to said antigen and selecting based on binding between said antigen and each of said plurality of recombinant fusion polypeptides;
  - circularizing one or more of said enriched recombinant fusion polynucleotides;
  - and
  - inserting a third polynucleotide comprising a sequence encoding a promoter and a sequence encoding a constant region between said first and second polynucleotide in each of said circularized enriched recombinant fusion polynucleotides, thereby generating a plurality of recombinant immunoglobulin expression constructs.
14. The method of claim 13, further comprising:
  - inserting said plurality of recombinant immunoglobulin expression constructs into a plurality of host cells; and

expressing said plurality of recombinant immunoglobulin expression construct in said plurality of host cells, thereby generating a recombinant immunoglobulin library, wherein each recombinant immunoglobulin comprises a linked heavy chain and light chain variable domain cognate pair from a single isolated cell.

15. The method of claim 13, wherein said first and second variable domains are from a single cell.
16. The method of claim 13, wherein said first variable domain is from an immunoglobulin heavy chain, and said second variable domain is from an immunoglobulin light chain.
17. The method of claim 13, wherein said plurality of recombinant immunoglobulin expression constructs comprises at least 1,000, 10,000, or 100,000 unique cognate pairs of heavy chain and light chain encoding sequences.
18. A method of generating an immunoglobulin library, comprising:
  - providing a plurality of circularized polynucleotide constructs, each comprising a first polynucleotide, a second polynucleotide, and a linker polynucleotide linking the first and second polynucleotides, wherein said first polynucleotide comprises a region encoding a first variable domain from a single isolated cell, wherein said second polynucleotide comprises a region encoding a second variable domain from said single isolated cell, and wherein each of said plurality of circularized polynucleotide constructs comprises a cognate pair of linked first and second variable domains from a single isolated cell;
  - inserting a third polynucleotide comprising a sequence encoding a promoter and a sequence encoding a constant region between said first and second polynucleotide in each of said circularized recombinant fusion polynucleotides, thereby generating a plurality of recombinant immunoglobulin expression construct;
  - inserting said plurality of recombinant immunoglobulin expression constructs into a plurality of host cells; and

expressing said plurality of recombinant immunoglobulin expression construct in said plurality of host cells, thereby generating a recombinant immunoglobulin library comprising a plurality of recombinant immunoglobulins, wherein each of said plurality of recombinant immunoglobulins comprises a linked heavy chain variable domain and light chain variable domain cognate pair from a single isolated cell.

19. The method of claim 18, wherein said insertion of said third polynucleotide is performed in parallel for said plurality of circularized polynucleotide constructs.
20. The method of claim 18, wherein at least one recombinant immunoglobulin from said recombinant immunoglobulin library specifically binds to a *Streptococcus pneumonia* epitope, a *Hemophilis influenza* epitope, or a *Klebsiella pneumonia* epitope.
21. The method of claim 18, wherein said first variable domain is from an immunoglobulin heavy chain, and said second variable domain is from an immunoglobulin light chain.
22. The method of claim 18, wherein said plurality of recombinant fusion protein expression constructs are expression vectors.
23. The method of claim 18, wherein said insertion of said third polynucleotide comprises a method selected from the group consisting of: Gibson assembly, site-specific digestion and ligation, and targeted recombination.
24. A composition comprising a pool of at least 10,000 monodisperse aqueous droplets in an oil solution,  
wherein said aqueous droplets each have a diameter of between 1 micron and 200 microns, wherein each of said aqueous droplets have an outer boundary comprising a surfactant, and  
wherein a plurality of said at least 10,000 monodisperse aqueous droplets comprise  
a first probe comprising a first polynucleotide having a length of between 15 and 120 nucleotides, wherein said first polynucleotide is

complementary to a first subsequence of a polynucleotide encoding a constant domain or poly(A) tail of an antibody or T cell receptor, and a second probe comprising a second polynucleotide having a length of between 15 and 120 nucleotides, wherein said second polynucleotide is complementary to a second subsequence of a polynucleotide encoding a constant domain or poly(A) tail of an antibody or T cell receptor; wherein said first and second probes are attached to at least one particle.

25. The composition of claim 24, wherein said first and second nucleic acid probes are bound to a particle.
26. The composition of claim 25, wherein said particle is a bead comprising agarose, glass, chemical polymers, or magnetic materials.
27. The composition of claim 25, wherein said probes comprise biotin and wherein said particle comprises streptavidin bound to the surface of the particle.
28. The composition of claim 25, wherein said composition comprises a covalent bond between said first probe or said second probe and said particle.
29. The composition of claim 24, wherein each of said plurality of monodisperse aqueous droplets further comprise reagents for overlap extension RT-PCR.
30. The composition of claim 24, wherein said first probe is bound to a polynucleotide encoding a light chain variable domain from a single isolated cell, and wherein said second probe is bound to a polynucleotide encoding a heavy chain variable domain from said single isolated cell.

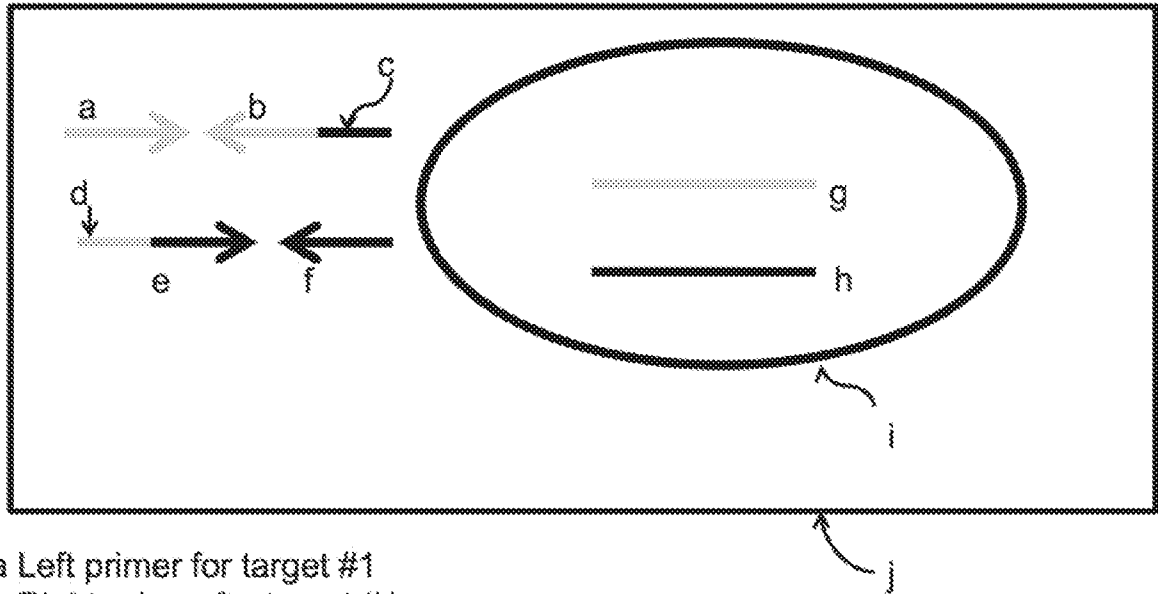

- a Left primer for target #1
- b Right primer for target #1
- c Primer region complementary to d
- d Primer region complementary to c
- e Left primer for target #2
- f Right primer for target #2
- g Polynucleic acid target #1
- h Polynucleic acid target #2
- i Cell membrane
- j Physical reaction container or emulsion droplet

Figure 1A

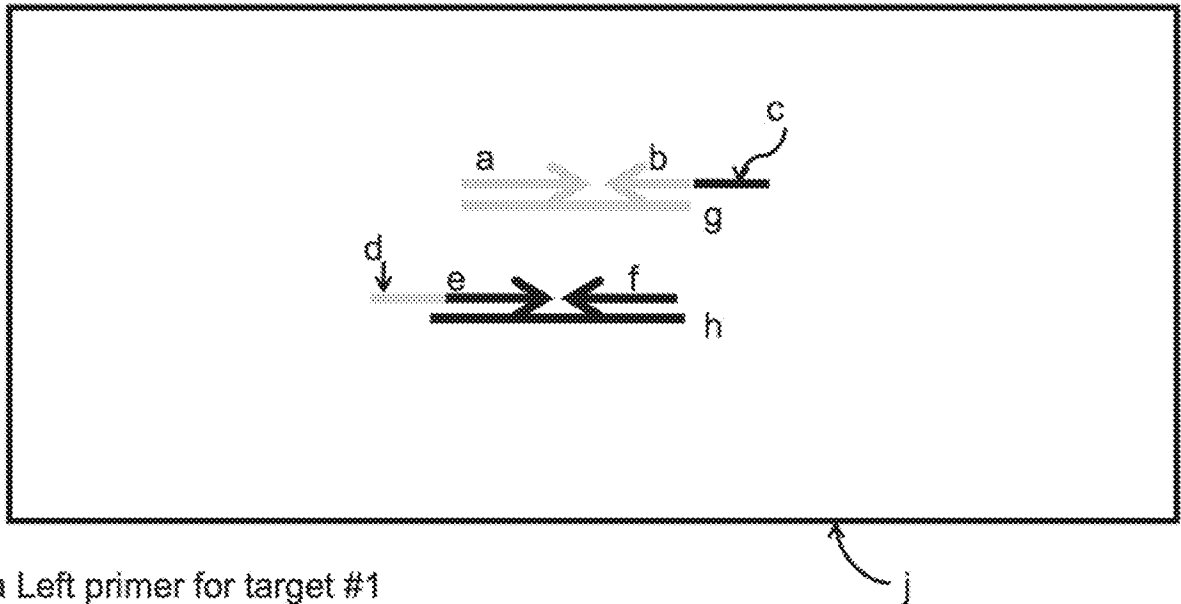

- a Left primer for target #1
- b Right primer for target #1
- c Primer region complementary to d
- d Primer region complementary to c
- e Left primer for target #2
- f Right primer for target #2
- g Polynucleic acid target #1
- h Polynucleic acid target #2
- j Physical reaction container or emulsion droplet

Figure 1B

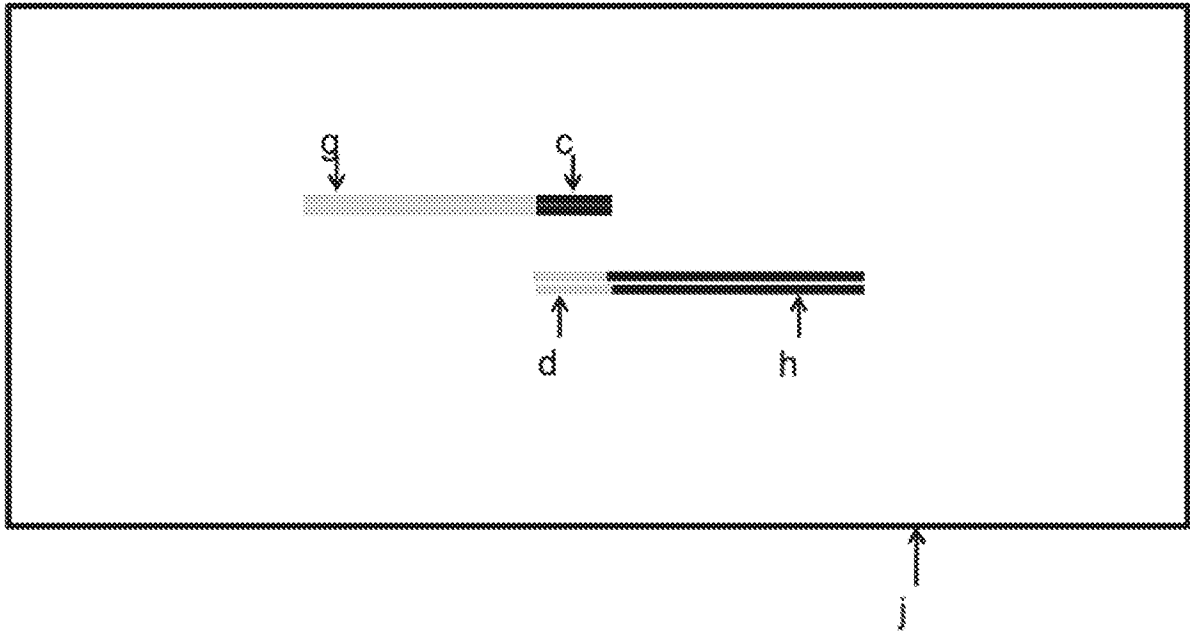

- c Product region complementary to d
- d Product region complementary to c
- g Polynucleic acid target #1
- h Polynucleic acid target #2
- j Physical reaction container or emulsion droplet

Figure 1C

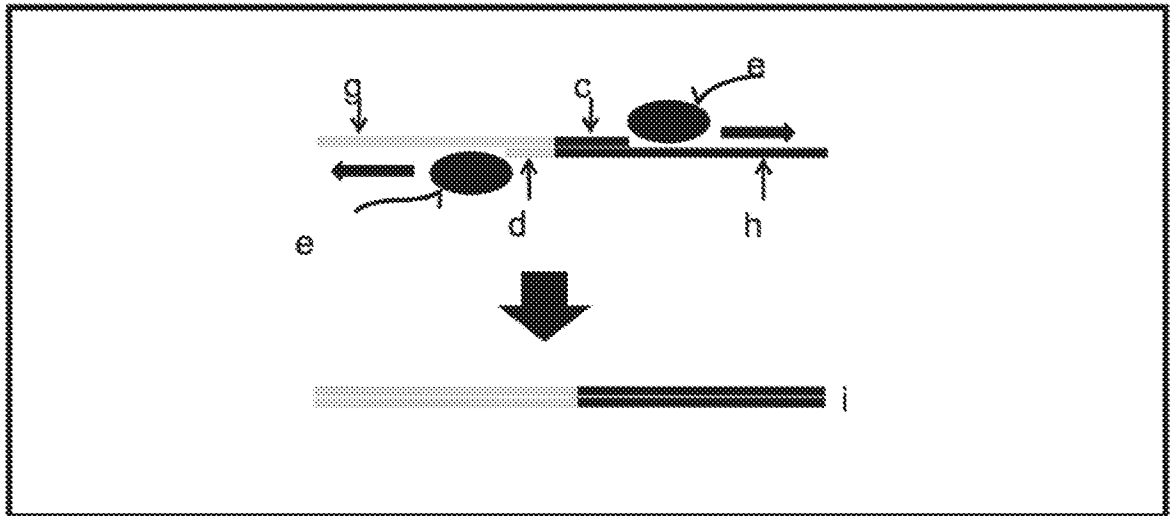

- c Product region complementary to d
- d Product region complementary to c
- e Polymerase
- g Polynucleic acid target #1
- h Polynucleic acid target #2
- i Fused product between polynucleic acid targets #1 and #2
- j Physical reaction container or emulsion droplet

Figure 1D

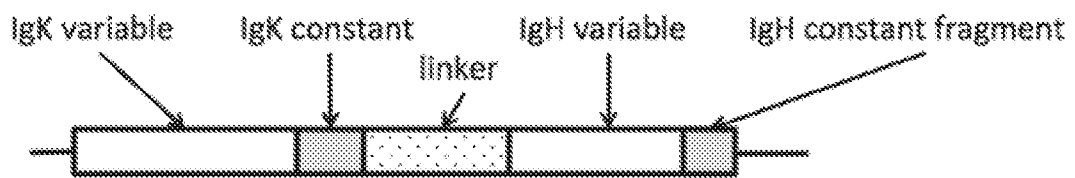

Figure 2

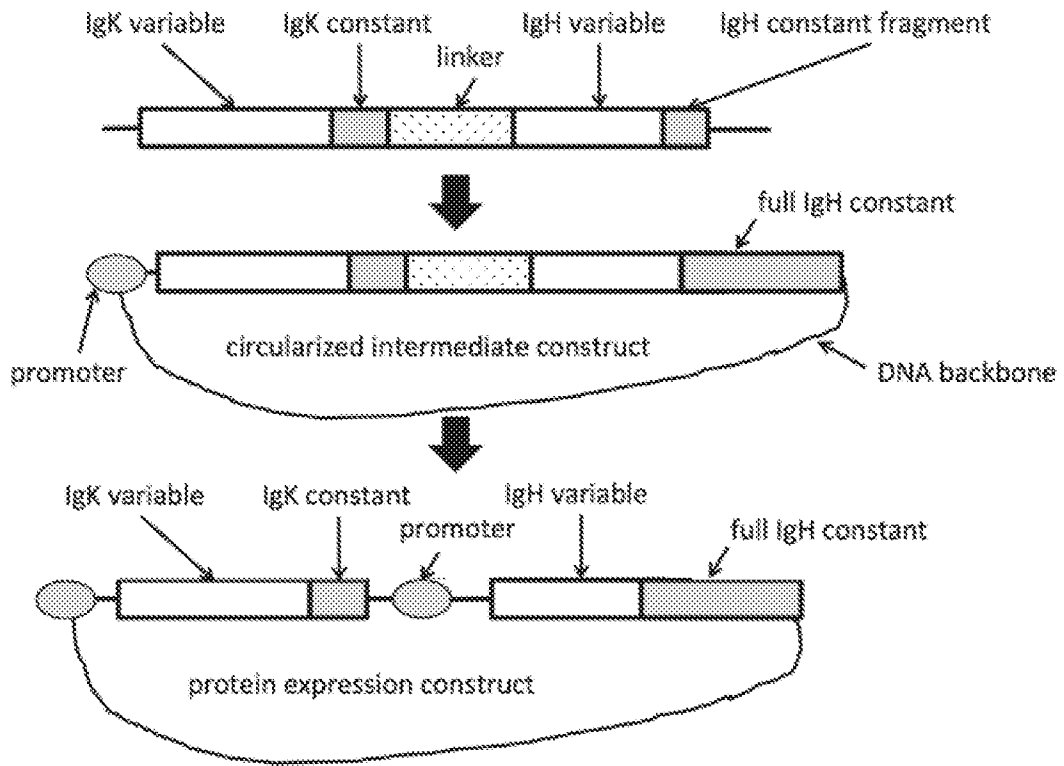

Figure 3

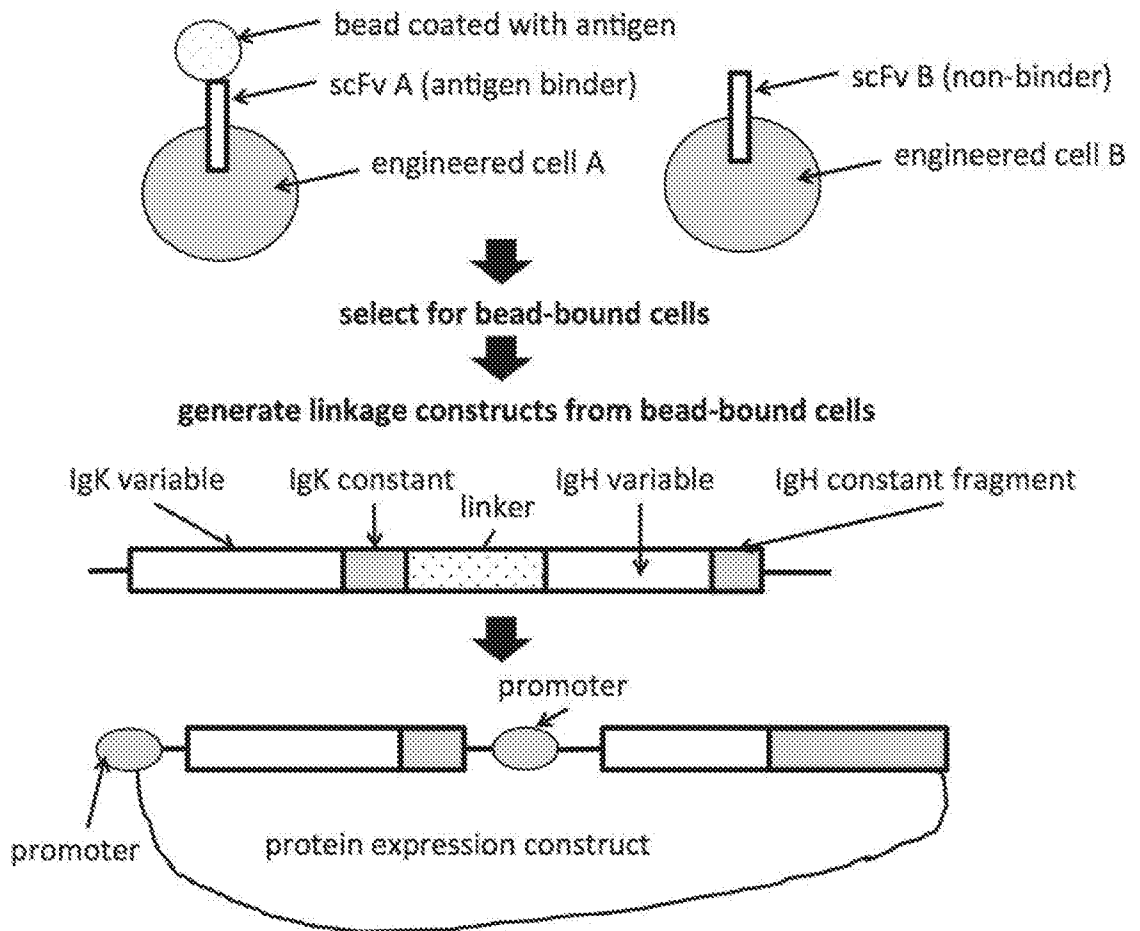

Figure 4

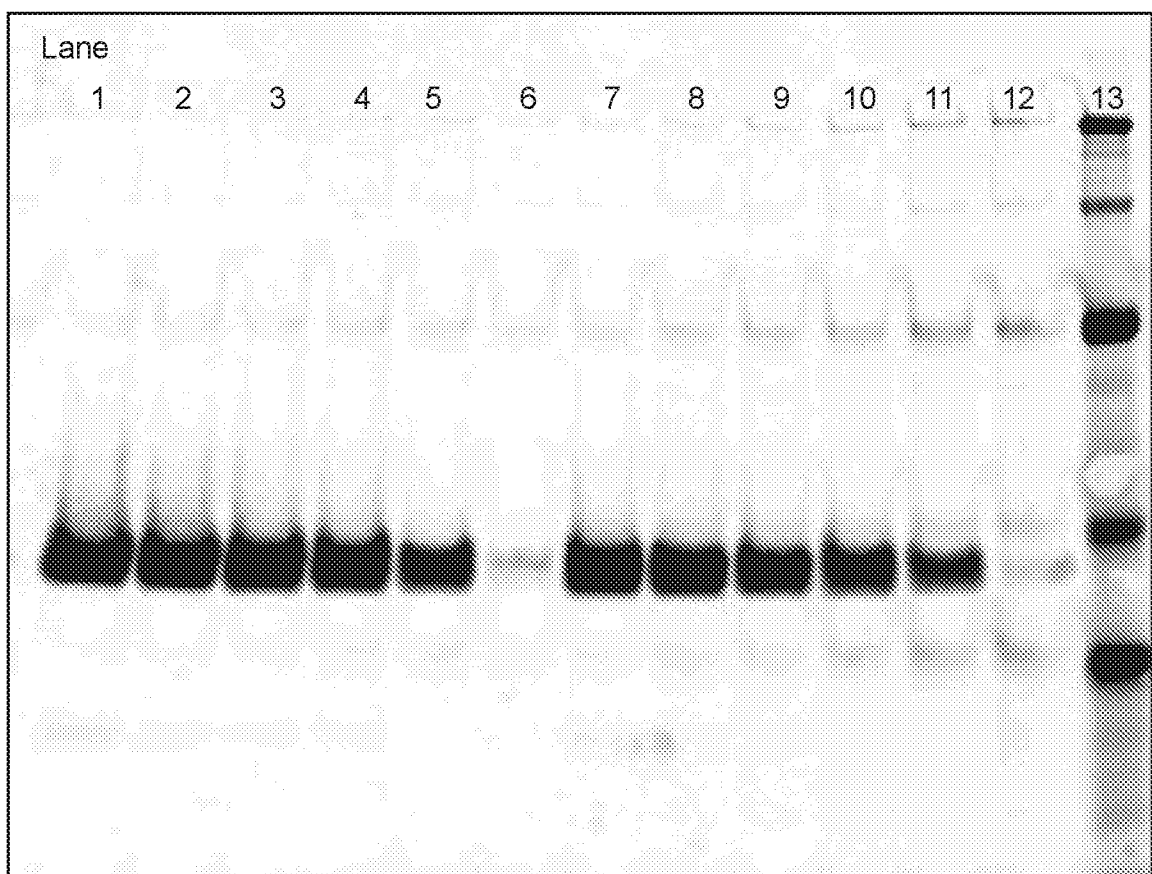

FIG. 5

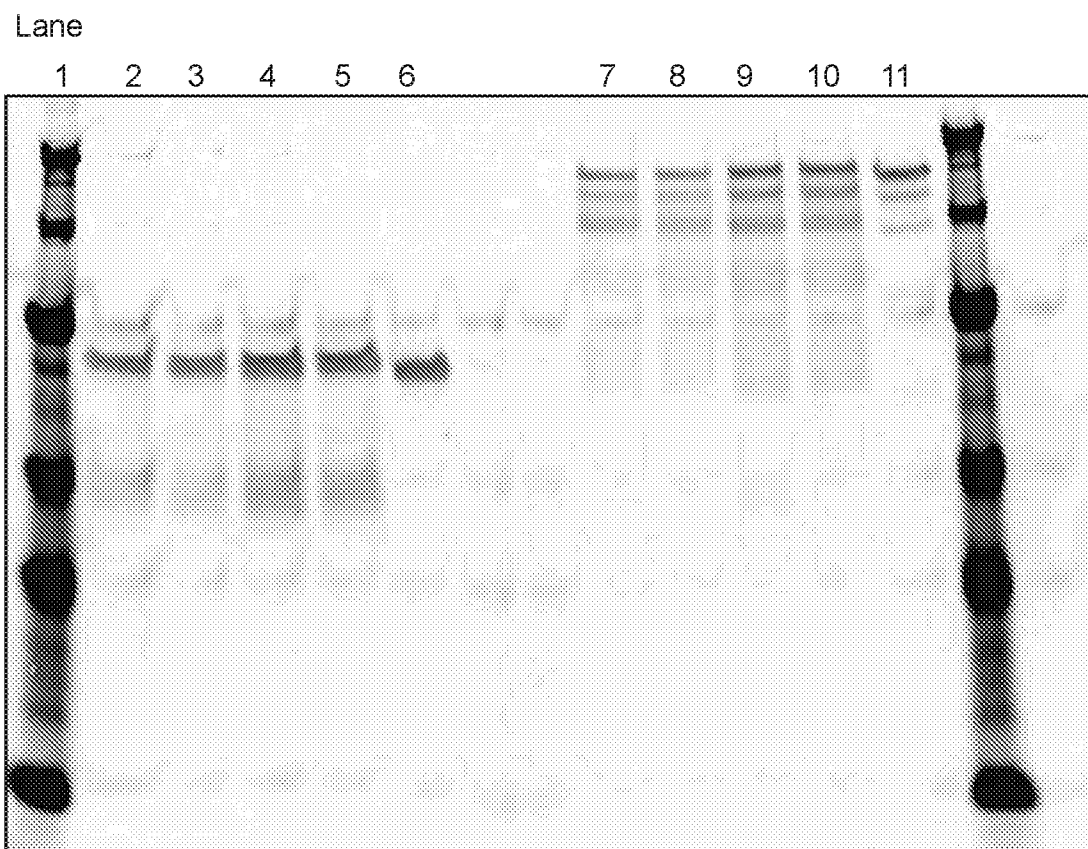

FIG. 6

INTERNATIONAL SEARCH REPORT

International application No.

PCT/US 16/33109

**A. CLASSIFICATION OF SUBJECT MATTER**  
 IPC(8) - C12Q 1/68 (2016.01)  
 CPC - C07K 16/00, C12Q 2600/16, C12Q 2600/112, C12Q 1/6881  
 According to International Patent Classification (IPC) or to both national classification and IPC

**B. FIELDS SEARCHED**  
 Minimum documentation searched (classification system followed by classification symbols)  
 IPC(8) - C12Q 1/68 (2016.01)  
 CPC - C07K 16/00, C12Q 2600/16, C12Q 2600/112, C12Q 1/6881

Documentation searched other than minimum documentation to the extent that such documents are included in the fields searched  
 USPC- 506/2

Electronic data base consulted during the international search (name of data base and, where practicable, search terms used)  
 PubWEST(PGPB,USPT,USOC,EPAB,JPAB); PatBase, Google/Scholar: single cell, B cell, emulsion, droplet, microsphere, microreactor, liposome, antibody, library, ScFv, heavy chain, light chain, VHC, VLC, HC, LC, ligate, ligation, PCR, primer, linker, spacer, native pairing

**C. DOCUMENTS CONSIDERED TO BE RELEVANT**

Category*	Citation of document, with indication, where appropriate, of the relevant passages	Relevant to claim No.
X -- Y	WO 2013/188772 A1 (GIGAGEN INC.) 19 December 2013 (19.12.2013) Abstract, claims 6, 9, 17; para [0012], [0023], [0024], [0084]-[0096], pg 25-30, Table 1	1-4, 6, 9, 10,12-19, 21-23 ----- 5, 7, 20, 24-30
X	US 2015/0141261 A1 (Board of Regents, the University of Texas Systems) 21 May 2015 (21.05.2015) claims 1-7, 16, 19-20, 34, 40; para [0021], [0035]-[0038], [0063]-[0067], [0078]-[0084], [0095]-[0111]	1-4, 6, 9, 10,12-19, 21-23
X	US 2015/0004618 A1 (MAX-PLANCK GESELLSCHAFT ZUR FOERDERUNG DER WISSENSCHAFTEN E.V, et al.) 01 January 2015 (01.01.2015) claims 1-14, 19	1
Y	"Interpretation of Hepatitis B Serologic Test Results" (Centers for Disease Control and Prevention, Division of Viral Hepatitis) (2008) [according to the properties of the posted document] [Retrieved from the Internet 31 July 2016: < <a href="https://www.cdc.gov/hepatitis/hbv/pdfs/serologicchartv8.pdf">https://www.cdc.gov/hepatitis/hbv/pdfs/serologicchartv8.pdf</a> >]; in entirety	5
Y	Katz, et al. Therapeutic targeting of CD19 in hematological malignancies: past, present, future and beyond. Leuk Lymphoma 2014, 55(5):999-1006; Abstract	7
Y	Roche, et al. Antibody blocks acquisition of bacterial colonization through agglutination. Mucosal Immunol. January 2015, 8(1):176-85; Abstract	20
Y	US 2015/0005199 A1 (10X Technologies, Inc.) 01 January 2015 (01.01.2015) Abstract, claims 1, 3; para [0107], [0186], [0212], [0466]	24-30

Further documents are listed in the continuation of Box C.

* Special categories of cited documents:	"T" later document published after the international filing date or priority date and not in conflict with the application but cited to understand the principle or theory underlying the invention
"A" document defining the general state of the art which is not considered to be of particular relevance	"X" document of particular relevance; the claimed invention cannot be considered novel or cannot be considered to involve an inventive step when the document is taken alone
"E" earlier application or patent but published on or after the international filing date	"Y" document of particular relevance; the claimed invention cannot be considered to involve an inventive step when the document is combined with one or more other such documents, such combination being obvious to a person skilled in the art
"L" document which may throw doubts on priority claim(s) or which is cited to establish the publication date of another citation or other special reason (as specified)	"&" document member of the same patent family
"O" document referring to an oral disclosure, use, exhibition or other means	
"P" document published prior to the international filing date but later than the priority date claimed	

Date of the actual completion of the international search 08 October 2016	Date of mailing of the international search report <b>19 OCT 2016</b>
--	--

Name and mailing address of the ISA/US Mail Stop PCT, Attn: ISA/US, Commissioner for Patents P.O. Box 1450, Alexandria, Virginia 22313-1450 Facsimile No. 571-273-8300	Authorized officer: Lee W. Young PCT Helpdesk: 571-272-4300 PCT OSP: 571-272-7774
---	--

**INTERNATIONAL SEARCH REPORT**

International application No.

PCT/US 16/33109

**Box No. II Observations where certain claims were found unsearchable (Continuation of item 2 of first sheet)**

This international search report has not been established in respect of certain claims under Article 17(2)(a) for the following reasons:

1.  Claims Nos. :  
because they relate to subject matter not required to be searched by this Authority, namely:
  
2.  Claims Nos.:  
because they relate to parts of the international application that do not comply with the prescribed requirements to such an extent that no meaningful international search can be carried out, specifically:
  
3.  Claims Nos.:  
because they are dependent claims and are not drafted in accordance with the second and third sentences of Rule 6.4(a).

**Box No. III Observations where unity of invention is lacking (Continuation of item 3 of first sheet)**

This International Searching Authority found multiple inventions in this international application, as follows:

This application contains the following inventions or groups of inventions which are not so linked as to form a single general inventive concept under PCT Rule 13.1. In order for all inventions to be examined, the appropriate additional examination fees must be paid.

-----See Supplemental Sheet to continue -----

1.  As all required additional search fees were timely paid by the applicant, this international search report covers all searchable claims.
  
2.  As all searchable claims could be searched without effort justifying additional fees, this Authority did not invite payment of additional fees.
  
3.  As only some of the required additional search fees were timely paid by the applicant, this international search report covers only those claims for which fees were paid, specifically claims Nos.:  
1-7, 9, 10, 12-23, restricted to the donor having hepatitis B and CD19 antigen of interest, and claims 24-30
  
4.  No required additional search fees were timely paid by the applicant. Consequently, this international search report is restricted to the invention first mentioned in the claims; it is covered by claims Nos.:

**Remark on Protest**

- The additional search fees were accompanied by the applicant's protest and, where applicable, the payment of a protest fee.
- The additional search fees were accompanied by the applicant's protest but the applicable protest fee was not paid within the time limit specified in the invitation.
- No protest accompanied the payment of additional search fees.

INTERNATIONAL SEARCH REPORT

International application No.

PCT/US 16/33109

Continuation of Box III. Observations where unity of invention is lacking:

Group I+: claims 1-23, directed to a method for preparing a recombinant immunoglobulin library (claims 1-12, 18-23); a method for preparing a recombinant immunoglobulin expression constructs (claims 13-17). The method for preparing a recombinant Ig library and a method for preparing a recombinant Ig expression constructs will be searched to the extent that the donor has hepatitis B, the antigen of interest encompasses CD19. It is believed that claims 1-7, 9, 10, 12-23 encompass this first named invention, and thus these claims will be searched without fee to the extent that they encompass a method for preparing a recombinant Ig library and a method for preparing a recombinant immunoglobulin expression constructs, wherein the donor has hepatitis B, the antigen of interest encompasses CD19. An additional condition(s) of the donor and/or antigen(s) of interest will be searched upon the payment of additional fees. Applicants must specify the claims that encompass any additionally elected condition(s) of the donor and/or antigen(s) of interest. Applicants must further indicate, if applicable, the claims which encompass the first named invention, if different than what was indicated above for this group. Failure to clearly identify how any paid additional invention fees are to be applied to the "+" group(s) will result in only the first claimed invention to be searched. An exemplary election would be a method for preparing a recombinant Ig library and a method for preparing a recombinant Ig expression constructs, wherein the donor has a heightened response to pneumococcus, and the antigen of interest encompasses thrombin, i.e. claims 1-6, 8-23.

Group II: claims 24-30, directed to a composition comprising a pool of at least 10,000 monodisperse aqueous droplets in an oil solution.

The inventions listed as Groups I+ and II do not relate to a single general inventive concept under PCT Rule 13.1 because, under PCT Rule 13.2, they lack the same or corresponding special technical features for the following reasons:

Special Technical Features

The special technical feature of some inventions of Group I+ is a specific medical criterion of a donor, as recited therein.

The special technical feature of some inventions of Group I+ is a specific antigen of interest, and/or specific tumor antigen, and/or specific autoimmune antigen recited therein.

The inventions of Group I+ do not include the shared or common technical feature of a composition comprising a pool of at least 10,000 monodisperse aqueous droplets in an oil solution, as required by Group II.

The inventions of Group II do not include the shared or common technical feature of a method for preparing a recombinant immunoglobulin library and a method for preparing a recombinant immunoglobulin expression constructs, as required by Group I+.

Common Technical Features

Some inventions of Group I+ share the technical feature of a method of claim 1 or claim 18. However, these shared technical features do not represent a contribution over prior art as being anticipated by WO 2013/188772 A1 to GIGAGEN, INC. (12 December 2013) (hereinafter "Gigagen") as follows.

As to claim 1, Gigagen discloses a method for preparing a recombinant immunoglobulin library, comprising: providing primary immune cells from at least one mammalian donor (para [0092], "functional antibody sequences from subject B cell repertoires");

isolating in a plurality of monodisperse droplets single immune cells from said primary immune cells (para [0092], "In one embodiment of the invention, overlap extension PCR and/or overlap extension RT-PCR in single cell emulsion microdroplets is used to capture functional antibody sequences from subject B cell repertoires. Briefly, the method involves the following steps: (i) isolation of single B cells in aqueous-in-oil microreactors using a microfluidic device...");

generating a plurality of recombinant fusion polynucleotides each comprising a first polynucleotide encoding a heavy chain variable domain and a second polynucleotide encoding a light chain variable domain, wherein said heavy chain variable domain and light chain variable domain on each of said plurality of recombinant fusion polynucleotides are a cognate pair from one of said isolated primary immune cells (para [0092], "In one embodiment of the invention, overlap extension PCR and/or overlap extension RT-PCR in single cell emulsion microdroplets is used to capture functional antibody sequences from subject B cell repertoires. Briefly, the method involves the following steps: ... (ii) molecular linkage between heavy and light chain immunoglobulin (e.g., IgH and IgK) amplicons inside the single cell microreactors; and (iii) reversal of the emulsions followed by bulk sequencing of the linked polynucleic acid sequences. This produces heavy and light chain pairings from thousands to hundreds of thousands to millions of single B cells analyzed in parallel");

wherein each of said plurality of recombinant fusion polynucleotides further comprise a linker polynucleotide linking said first and second polynucleotides (para [0087], "...the fusion primers are used to connect pieces 4 and 6, where 5 is the fusion or linker region (described in Figure 2 and 3 as sequences c and d)"; para [0086], "Exemplary PCR primers for multiplexed amplification of the full IgH repertoire are included in Table 1. Fusion primers and linker primers for human and mouse sequences are also shown in Sections 6.3.1 and 6.3.2...");

circularizing each of said plurality of linear recombinant fusion polynucleotides (para [0087], "Figure 1 shows a schematic of how to practice the invention. Specifically, it shows how the fusion primers are used to connect pieces 4 and 6, where 5 is the fusion or linker region (described in Figure 2 and 3 as sequences c and d). A set of nucleic acid probes for the invention may contain, for example, (i) an IgHV or IgHJ primer as a first probe, (ii) an IgHJ fusion or IgHV fusion primer as a second probe, (iii) an IgLJ fusion or IgL V fusion primer as a third probe, and (iv) an IgLV or IgLJ primer as the fourth probe. Amplifiable and fused product can be built in multiple combinations using the methods of the invention. The first and second probes amplify one target, e.g., IgH variable region, while probes three and four amplify a second target, e.g., IgL variable region"); and

\*\*\*\*\* See the Following Supplemental Sheet to continue \*\*\*\*\*

Continuation of Box III. Observations where unity of invention is lacking and the Preceding Supplemental Sheet:

inserting a third polynucleotide comprising a sequence encoding a promoter and a sequence encoding a constant region between said first and second polynucleotide in each of said circularized recombinant fusion polynucleotides (para [0088], "In one embodiment of the invention, the linked variable regions are then subcloned into a protein expression plasmid using restriction enzymes (Sequence A in Figure 1). The protein expression plasmid contains a promoter sequence and a light chain Ig constant sequence. In order to express the full light and heavy Ig protein sequences, a second subcloning step must be carried out. In this subcloning step, a second promoter and a heavy chain Ig constant region (Sequence D in Figure 1) are subcloned into the ligation product of the original plasmid and the fused variable regions (Sequence C in Figure 1). The final product (Sequence E) is an expression vector that contains DNA coding sequence for expression of both heavy and light chain Ig in cellular systems such as phage display, yeast display, or mammalian display"), thereby generating at least 1,000 unique recombinant immunoglobulin expression constructs, thereby generating a recombinant immunoglobulin library (para [0092], "This produces heavy and light chain pairings from thousands to hundreds of thousands to millions of single B cells analyzed in parallel").

As to claim 18, Gigagen discloses a method of generating an immunoglobulin library (para [0092], "functional antibody sequences from subject B cell repertoires"), comprising:

providing a plurality of circularized polynucleotide constructs, each comprising a first polynucleotide, a second polynucleotide, and a linker polynucleotide linking the first and second polynucleotides, wherein said first polynucleotide comprises a region encoding a first variable domain from a single isolated cell (para [0087], "Figure 1 shows a schematic of how to practice the invention. Specifically, it shows how the fusion primers are used to connect pieces 4 and 6, where 5 is the fusion or linker region (described in Figure 2 and 3 as sequences c and d). A set of nucleic acid probes for the invention may contain, for example, (i) an IgHV or IgHJ primer as a first probe, (ii) an IgHJ fusion or IgHV fusion primer as a second probe, (iii) an IgLJ fusion or IgL V fusion primer as a third probe, and (iv) an IgLV or IgLJ primer as the fourth probe. Amplifiable and fused product can be built in multiple combinations using the methods of the invention. The first and second probes amplify one target, e.g., IgH variable region, while probes three and four amplify a second target, e.g., IgL variable region"),

wherein said second polynucleotide comprises a region encoding a second variable domain from said single isolated cell, and wherein each of said plurality of circularized polynucleotide constructs comprises a cognate pair of linked first and second variable domains from a single isolated cell (para [0092], "In one embodiment of the invention, overlap extension PCR and/or overlap extension RT-PCR in single cell emulsion microdroplets is used to capture functional antibody sequences from subject B cell repertoires. Briefly, the method involves the following steps: ... (ii) molecular linkage between heavy and light chain immunoglobulin (e.g., IgH and IgK) amplicons inside the single cell microreactors; and (iii) reversal of the emulsions followed by bulk sequencing of the linked polynucleic acid sequences. This produces heavy and light chain pairings from thousands to hundreds of thousands to millions of single B cells analyzed in parallel");

inserting a third polynucleotide comprising a sequence encoding a promoter and a sequence encoding a constant region between said first and second polynucleotide in each of said circularized recombinant fusion polynucleotides (para [0088], "In one embodiment of the invention, the linked variable regions are then subcloned into a protein expression plasmid using restriction enzymes (Sequence A in Figure 1). The protein expression plasmid contains a promoter sequence and a light chain Ig constant sequence. In order to express the full light and heavy Ig protein sequences, a second subcloning step must be carried out. In this subcloning step, a second promoter and a heavy chain Ig constant region (Sequence D in Figure 1) are subcloned into the ligation product of the original plasmid and the fused variable regions (Sequence C in Figure 1)");

there by generating a plurality of recombinant immunoglobulin expression construct (para [0088], "In one embodiment of the invention, the linked variable regions are then subcloned into a protein expression plasmid using restriction enzymes (Sequence A in Figure 1). The protein expression plasmid contains a promoter sequence and a light chain Ig constant sequence. In order to express the full light and heavy Ig protein sequences, a second subcloning step must be carried out. In this subcloning step, a second promoter and a heavy chain Ig constant region (Sequence D in Figure 1) are subcloned into the ligation product of the original plasmid and the fused variable regions (Sequence C in Figure 1). The final product (Sequence E) is an expression vector that contains DNA coding sequence for expression of both heavy and light chain Ig in cellular systems such as phage display, yeast display, or mammalian display. This step enables downstream functional analysis or use of the antibodies, i.e., screening the antibodies for antigen affinity, and/or production of paired chain antibodies for experimental, diagnostic, or therapeutic use");

inserting said plurality of recombinant immunoglobulin expression constructs into a plurality of host cells and expressing said plurality of recombinant immunoglobulin expression construct in said plurality of host cells, thereby generating a recombinant immunoglobulin library comprising a plurality of recombinant immunoglobulins (para [0088], "... The final product (Sequence E) is an expression vector that contains DNA coding sequence for expression of both heavy and light chain Ig in cellular systems such as phage display, yeast display, or mammalian display. This step enables downstream functional analysis or use of the antibodies, i.e., screening the antibodies for antigen affinity, and/or production of paired chain antibodies for experimental, diagnostic, or therapeutic use"), wherein each of said plurality of recombinant immunoglobulins comprises a linked heavy chain variable domain and light chain variable domain cognate pair from a single isolated cell (para [0092], "This produces heavy and light chain pairings from thousands to hundreds of thousands to millions of single B cells analyzed in parallel").

As said technical features were known in the art at the time of the invention, this cannot be considered special technical feature that would otherwise unify the groups.

\*\*\*\*\* See the Following Supplemental Sheet to continue \*\*\*\*\*

Continuation of Box III. Observations where unity of invention is lacking and the Preceding Supplemental Sheet:

Some inventions of Group I+ share the technical feature of a method of claim 13. However, these shared technical features do not represent a contribution over prior art as being obvious over Gigagen, as above.

Gigagen discloses a method for preparing a plurality of recombinant immunoglobulin expression constructs (para [0088], "In one embodiment of the invention, the linked variable regions are then subcloned into a protein expression plasmid using restriction enzymes (Sequence A in Figure 1). The protein expression plasmid contains a promoter sequence and a light chain Ig constant sequence. In order to express the full light and heavy Ig protein sequences, a second subcloning step must be carried out. In this subcloning step, a second promoter and a heavy chain Ig constant region (Sequence D in Figure 1) are subcloned into the ligation product of the original plasmid and the fused variable regions (Sequence C in Figure 1). The final product (Sequence E) is an expression vector that contains DNA coding sequence for expression of both heavy and light chain Ig in cellular systems such as phage display, yeast display, or mammalian display. This step enables downstream functional analysis or use of the antibodies, i.e., screening the antibodies for antigen affinity, and/or production of paired chain antibodies for experimental, diagnostic, or therapeutic use"), comprising:

providing a plurality of recombinant fusion polynucleotides each comprising a first polynucleotide encoding a first variable domain, a second polynucleotide encoding a second variable domain, and a linker polynucleotide linking the first and second polynucleotides (para [0088], "In one embodiment of the invention, the linked variable regions are then subcloned into a protein expression plasmid using restriction enzymes (Sequence A in Figure 1). The protein expression plasmid contains a promoter sequence and a light chain Ig constant sequence. In order to express the full light and heavy Ig protein sequences, a second subcloning step must be carried out. In this subcloning step, a second promoter and a heavy chain Ig constant region (Sequence D in Figure 1) are subcloned into the ligation product of the original plasmid and the fused variable regions (Sequence C in Figure 1). The final product (Sequence E) is an expression vector that contains DNA coding sequence for expression of both heavy and light chain Ig in cellular systems such as phage display, yeast display, or mammalian display. This step enables downstream functional analysis or use of the antibodies, i.e., screening the antibodies for antigen affinity, and/or production of paired chain antibodies for experimental, diagnostic, or therapeutic use");

expressing a plurality of recombinant fusion polypeptides encoded by said plurality of recombinant fusion polynucleotides to display said plurality of recombinant fusion polypeptides on a plurality of surfaces (para [0088], "In one embodiment of the invention, the linked variable regions are then subcloned into a protein expression plasmid using restriction enzymes (Sequence A in Figure 1). The protein expression plasmid contains a promoter sequence and a light chain Ig constant sequence. In order to express the full light and heavy Ig protein sequences, a second subcloning step must be carried out. In this subcloning step, a second promoter and a heavy chain Ig constant region (Sequence D in Figure 1) are subcloned into the ligation product of the original plasmid and the fused variable regions (Sequence C in Figure 1). The final product (Sequence E) is an expression vector that contains DNA coding sequence for expression of both heavy and light chain Ig in cellular systems such as phage display, yeast display, or mammalian display. This step enables downstream functional analysis or use of the antibodies, i.e., screening the antibodies for antigen affinity, and/or production of paired chain antibodies for experimental, diagnostic, or therapeutic use");

circularizing one or more of said enriched recombinant fusion polynucleotides (para [0088], "In one embodiment of the invention, the linked variable regions are then subcloned into a protein expression plasmid using restriction enzymes (Sequence A in Figure 1). The protein expression plasmid contains a promoter sequence and a light chain Ig constant sequence. In order to express the full light and heavy Ig protein sequences, a second subcloning step must be carried out. In this subcloning step, a second promoter and a heavy chain Ig constant region (Sequence D in Figure 1) are subcloned into the ligation product of the original plasmid and the fused variable regions (Sequence C in Figure 1)"); and

inserting a third polynucleotide comprising a sequence encoding a promoter and a sequence encoding a constant region between said first and second polynucleotide in each of said circularized enriched recombinant fusion polynucleotides, thereby generating a plurality of recombinant immunoglobulin expression constructs (para [0092], "This produces heavy and light chain pairings from thousands to hundreds of thousands to millions of single B cells analyzed in parallel");

Gigagen does not specifically disclose the step of enriching said plurality of recombinant fusion polynucleotides for binding to an antigen by exposing said plurality of surfaces to said antigen and selecting based on binding between said antigen and each of said plurality of recombinant fusion polypeptides. However, Gigagen does disclose that "[t]he final product (Sequence E) is an expression vector that contains DNA coding sequence for expression of both heavy and light chain Ig in cellular systems such as phage display, yeast display, or mammalian display. This step enables downstream functional analysis or use of the antibodies, i.e., screening the antibodies for antigen affinity, and/or production of paired chain antibodies for experimental, diagnostic, or therapeutic use" (para [0088]). It would have been obvious to one of ordinary skill in the art at the time of the invention to enrich phage display library specifically suggested by Gigagen for binding to an antigen by exposing said plurality of surfaces to said antigen and selecting based on binding between said antigen and each of said plurality of recombinant fusion polypeptides. As said technical feature would have been obvious to one of ordinary skill in the art at the time of the invention, this cannot be considered special technical feature that would otherwise unify the inventions.

Groups I+ and II therefore lack unity under PCT Rule 13 because they do not share a same or corresponding special technical feature.