



- (51) **International Patent Classification:**
H04L 12/26 (2006.01) *H04L 29/02* (2006.01)
- (21) **International Application Number:**
PCT/IB2011/050895
- (22) **International Filing Date:**
2 March 2011 (02.03.2011)
- (25) **Filing Language:** English
- (26) **Publication Language:** English
- (30) **Priority Data:**
532/MUM/2010 2 March 2010 (02.03.2010) IN
- (72) **Inventor; and**
- (71) **Applicant : KANADE, Udayan** [IN/IN]; 15-1, Sharman, Sahajanand Hsg Soc, Kothrud, Pune 411038 (IN).
- (72) **Inventors: KURIAKOSE, Dimple;** 509, Lunkad Green-land - II, Viman Nagar, Pune 411014 (IN). **KULKARNI, Gaurav;** Om Bunglow, Plot No. 25, Saraswati Hsg. Soc., Abhaynagar, Sangli 416416 (IN). **KATARIYA, Sumeet;** CTS No. 417, Flat No 3. Wing B, DSK Chintamani Apts,

Appa Balwant Chowk, Shaniwar Peth, Pune 411030 (IN). **SONI, Sandeep;** 1279 Adate Bazaar, Opposite Maheshwari Mangal Karyalay, Ahmednagar 414001 (IN).

- (81) **Designated States** (*unless otherwise indicated, for every kind of national protection available*): AE, AG, AL, AM, AO, AT, AU, AZ, BA, BB, BG, BH, BR, BW, BY, BZ, CA, CH, CL, CN, CO, CR, CU, CZ, DE, DK, DM, DO, DZ, EC, EE, EG, ES, FI, GB, GD, GE, GH, GM, GT, HN, HR, HU, ID, IL, IN, IS, JP, KE, KG, KM, KN, KP, KR, KZ, LA, LC, LK, LR, LS, LT, LU, LY, MA, MD, ME, MG, MK, MN, MW, MX, MY, MZ, NA, NG, NI, NO, NZ, OM, PE, PG, PH, PL, PT, RO, RS, RU, SC, SD, SE, SG, SK, SL, SM, ST, SV, SY, TH, TJ, TM, TN, TR, TT, TZ, UA, UG, US, UZ, VC, VN, ZA, ZM, ZW.

- (84) **Designated States** (*unless otherwise indicated, for every kind of regional protection available*): ARIPO (BW, GH, GM, KE, LR, LS, MW, MZ, NA, SD, SL, SZ, TZ, UG, ZM, ZW), Eurasian (AM, AZ, BY, KG, KZ, MD, RU, TJ, TM), European (AL, AT, BE, BG, CH, CY, CZ, DE, DK, EE, ES, FI, FR, GB, GR, HR, HU, IE, IS, IT, LT, LU, LV, MC, MK, MT, NL, NO, PL, PT, RO, RS, SE, SI, SK, SM,

[Continued on next page]

(54) **Title:** MEDIA TRANSMISSION OVER A DATA NETWORK

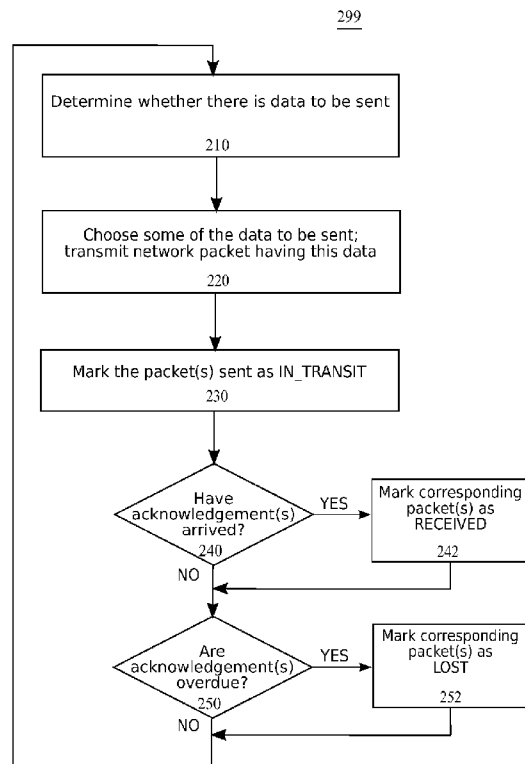

Fig 2

(57) **Abstract:** A new approach towards transmitting media across a network is disclosed. In an embodiment, the sender prioritizes the data to be sent from a pool of candidate data, and sends it under some bandwidth constraint. The pool of candidate data reflects the present state of the media, and certain data may be discarded without being sent if it becomes irrelevant to the present state of the media. The receiver sends feedback regarding what data is received by it, which may be used for choosing candidate data, or for prioritizing it.



TR), OAPI (BF, BJ, CF, CG, CI, CM, GA, GN, GQ, GW, ML, MR, NE, SN, TD, TG).

— *before the expiration of the time limit for amending the claims and to be republished in the event of receipt of amendments (Rule 48.2(h))*

Published:

— *with international search report (Art. 21(3))*

(88) Date of publication of the international search report:

24 May 2012

INTERNATIONAL SEARCH REPORT

International application No.

PCT / IB 2011/050895

A. CLASSIFICATION OF SUBJECT MATTER IPC: <i>H04L 29/02</i> (2006.01); <i>H04L 12/26</i> (2006.01) According to International Patent Classification (IPC) or to both national classification and IPC		
B. FIELDS SEARCHED Minimum documentation searched (classification system followed by classification symbols) H04L Documentation searched other than minimum documentation to the extent that such documents are included in the fields searched Electronic data base consulted during the international search (name of data base and, where practicable, search terms used) EPODOC, WPI		
C. DOCUMENTS CONSIDERED TO BE RELEVANT		
Category*	Citation of document, with indication, where appropriate, of the relevant passages	Relevant to claim No.
X	WO 2006138472 A2 (MICROSOFT CORPORATION) 28 December 2006 (28.12.2006) abstract; paragraphs 6, 17 - 20; claims 1 - 6	1 - 12
X	US 2007136484 A1 (KUNINSKY MITCH) 14 June 2007 (14.06.2007) abstract; paragraphs 6 - 8, 18, 20; claim 1	1 - 12
<input type="checkbox"/> Further documents are listed in the continuation of Box C. <input checked="" type="checkbox"/> See patent family annex.		
* Special categories of cited documents: "A" document defining the general state of the art which is not considered to be of particular relevance "E" earlier application or patent but published on or after the international filing date "L" document which may throw doubts on priority claim(s) or which is cited to establish the publication date of another citation or other special reason (as specified) "O" document referring to an oral disclosure, use, exhibition or other means "P" document published prior to the international filing date but later than the priority date claimed "T" later document published after the international filing date or priority date and not in conflict with the application but cited to understand the principle or theory underlying the invention "X" document of particular relevance; the claimed invention cannot be considered novel or cannot be considered to involve an inventive step when the document is taken alone "Y" document of particular relevance; the claimed invention cannot be considered to involve an inventive step when the document is combined with one or more other such documents, such combination being obvious to a person skilled in the art "&" document member of the same patent family		
Date of the actual completion of the international search 09 March 2012 (09.03.2012)		Date of mailing of the international search report 19 March 2012 (19.03.2012)
Name and mailing address of the ISA/AT Austrian Patent Office Dresdner Straße 87, A-1200 Vienna Facsimile No. +43 / 1 / 534 24-535		Authorized officer ENGLISCH M. Telephone No. +43 / 1 / 534 24-565

INTERNATIONAL SEARCH REPORT
Information on patent family members

International application No.

PCT / IB 2011/050895

Patent document cited in search report			Patent family member(s)		Publication date	
WO	A2	2006138472	AT		525692T	2011-10-15
			AT	T	525692	2011-10-15
			CN	A	101375251	2009-02-25
			DK		1889421T	2011-11-21
			DK	T3	1889421	2011-11-21
			EP	A2	1889421	2008-02-20
			EP	A4	1889421	2010-04-07
			EP	B1	1889421	2011-09-21
			ES		2371186T	2011-12-28
			ES	T3	2371186	2011-12-28
			KR	A	20080022079	2008-03-10
			US	A1	2007002863	2007-01-04
			US	B2	7606234	2009-10-20
			WO	A2	2006138472	2006-12-28
			WO	A3	2006138472	2008-07-17
US	A1	2007136484	AT		474263T	2010-07-15
			AT	T	474263	2010-07-15
			CA	A1	2560625	2007-03-23
			DE		602006015406D	2010-08-26
			DE	D1	602006015406	2010-08-26
			EP	A2	1770508	2007-04-04
			EP	A3	1770508	2007-09-19
			EP	B1	1770508	2010-07-14
			JP	A	2007122698	2007-05-17
			JP		4562196B2	2010-10-13
			JP	B2	4562196	2010-10-13
			US	A1	2007073990	2007-03-29
			US	B2	7844775	2010-11-30
			US	A1	2007083723	2007-04-12
			US	A1	2007136484	2007-06-14