

(19) World Intellectual Property
Organization
International Bureau



(43) International Publication Date
1 July 2004 (01.07.2004)

PCT

(10) International Publication Number
WO 2004/055190 A2

- (51) International Patent Classification⁷: **C12N 15/82**
- (21) International Application Number:
PCT/EP2003/014137
- (22) International Filing Date:
12 December 2003 (12.12.2003)
- (25) Filing Language: English
- (26) Publication Language: English
- (30) Priority Data:
60/433,381 13 December 2002 (13.12.2002) US
- (72) Inventors; and
(75) Inventors/Applicants (*for US only*): **BEIFUSS, Katherine** [US/US]; 2815 Forestwood, Bryan, TX 77801 (US).
BOOTLAND, Linda, M. [CA/CA]; 125 Beach Light Rd., RR2 Crapaud, PE, Canada, C0A 1J0 (CA).
- (74) Agent: **GRUBB, Philip**; Novartis AG, Corporate Intellectual Property, CH-4002 Basel (CH).
- (81) Designated States (*national*): AE, AG, AL, AM, AT, AU, AZ, BA, BB, BG, BR, BW, BY, BZ, CA, CH, CN, CO, CR, CU, CZ, DE, DK, DM, DZ, EC, EE, EG, ES, FI, GB, GD, GE, GH, HR, HU, ID, IL, IN, IS, JP, KE, KG, KP, KR, KZ, LC, LK, LT, LU, LV, MA, MD, MK, MN, MX, NI, NO, NZ, OM, PG, PH, PL, PT, RO, RU, SC, SE, SG, SK, SY, TJ, TM, TN, TR, TT, UA, US, UZ, VC, VN, YU, ZA, ZW.
- (84) Designated States (*regional*): Eurasian patent (AM, AZ, BY, KG, KZ, MD, RU, TJ, TM), European patent (AT, BE, BG, CH, CY, CZ, DE, DK, EE, ES, FI, FR, GB, GR, HU, IE, IT, LU, MC, NL, PT, RO, SE, SI, SK, TR).
- Published:**
— *without international search report and to be republished upon receipt of that report*
- For two-letter codes and other abbreviations, refer to the "Guidance Notes on Codes and Abbreviations" appearing at the beginning of each regular issue of the PCT Gazette.*
- (71) Applicant (*for all designated States except AT, US*): **NOVARTIS AG** [CH/CH]; Lichtstrasse 35, CH-4056 Basel (CH).
- (71) Applicant (*for AT only*): **NOVARTIS PHARMA GMBH** [AT/AT]; Brunner Strasse 59, A-1230 Vienna (AT).
- (71) Applicant (*for all designated States except US*): **PRODIGENE, INC.** [US/US]; 101 Gateway Blvd., Ste 100, College Station, TX 77845 (US).



WO 2004/055190 A2

(54) Title: IMMUNIZATION OF FISH WITH PLANT-EXPRESSED RECOMBINANT PROTEINS

(57) Abstract: Plants are produced that express an amino acid sequence that, when administered to a fish, produce an antigenic or immune response in the fish. The amino acid sequence in one embodiment is antigen from an organism that causes pathology in fish. The plant tissue may be fed to the fish, or mixed with other materials and fed to fish, or extracted and administered to the fish.

IMMUNIZATION OF FISH WITH PLANT-EXPRESSED RECOMBINANT PROTEINS

FIELD OF THE INVENTION

5 This invention relates to the expression of fish disease antigens in transgenic plants and the use of the same as a vaccine.

BACKGROUND OF THE INVENTION

 Over the past decade, transgenic plants have been successfully used to express a variety of useful proteins. For example, production of proteases in plants has been
10 achieved (See U.S. Patent No. 6,087,558); along with production of aprotinin in plants (U.S. Patent No. 5,824,870); and avidin (U.S. Patent No 5,767,379). A variety of mammalian bacterial and viral pathogen antigens are included in those proteins that have been successfully produced in plants, such as viral vaccines (U.S. Patent No.
15 6,136,320), transmissible gastroenteritis and hepatitis vaccines (U.S. Patent Nos. 5,914,123 and 6,034,298). These patents, as well as all references cited herein are incorporated herein by reference.

 Many of the resulting peptides induced an immunogenic response in mice (Mason et al. (1998) *Vaccine* 16:13361343; Wigdorovitz et al. (1999) *Virology* 155:347-353), and humans (Kapusta et al. (1999) *FASEB J.* 13:1796-1799) comparable to that of the
20 original pathogen. After oral delivery, these edible vaccines were immunogenic and could induce protection. Mice fed a basic diet plus corn expressing recombinant *Escherichia coli* heat-labile enterotoxin B-subunit (LtB) mounted a good dose dependent IgG and IgA response (Streatfield et al. "Plant based vaccines – unique advances" *Vaccine* (2001)19:2742-2748.) Some of the first edible vaccine technologies developed
25 include transgenic potatoes expressing hepatitis, TGEV and Norwalk virus antigens as well as various other viral antigens. (See, e.g., Thanavala et al. (1995) *Proc. Natl. Acad. Sci. U.S.A.* 92:3358-3361; U.S. Patent No. 6,136,320; U.S. Patent No. 6,034,298; U.S. Patent No. 5,914,123; U.S. Patent No. 5,612,487 and U.S. Patent No. 5,484,719; Mason et al., (1996) *Proc. Natl. Acad. Sci.* 93:5335-5340; "VP1 protein for foot-and-mouth
30 disease" (Wigdorovitz et al (1999) *Virology* 255:347-353).

The utilization of transgenic plants for vaccine production has several potential benefits over traditional vaccine production methods. First, transgenic plants are usually constructed to express only a small antigenic portion of the pathogen or toxin, eliminating the possibility of infection or innate toxicity of the whole organism and reducing the potential for adverse reactions. Second, since there are no known human or animal pathogens that are able to infect plants, concerns with viral or prion contamination are eliminated. Third, immunogen production in transgenic crops relies on the same established technologies to sow, harvest, store, transport, and process the plant as those commonly used for food crops, making transgenic plants a very economical means of large-scale vaccine production. Fourth, expression of immunogens in the natural protein-storage compartments of plants maximizes stability, minimizes the need for refrigeration and keeps transportation and storage costs low. Fifth, formulation of multicomponent vaccines is possible by blending the seed of multiple transgenic plant lines into a single vaccine. Sixth, direct oral administration is possible when immunogens are expressed in commonly consumed food plants, such as grain, leading to the production of edible vaccines.

Oral vaccine delivery as the primary or booster immunization is by far the most sought after method by the aquaculture industry because it is suitable for the mass immunization of fish of all sizes, it is less stressful on fish than injection delivery, which requires handling of the fish, and because it induces mucosal immunity. However the cost-effectiveness of oral delivery has been a major barrier to commercialization of this method, especially for larger fish. Efficacy of oral antigen delivery is reported to be limited by the destruction and absorption of the antigens by the fish digestive system.

The inventors have found that transgenic plants can provide an ideal system for economical production of antigens for oral vaccination of fish.

BRIEF DESCRIPTION OF THE INVENTION

According to one aspect of the invention there is provided use of a plant-derived recombinant amino acid sequence in the manufacture of a medicament for the prevention or treatment of disease in fish, wherein the amino acid sequence, when administered to fish, produces an antigenic or immunogenic response in the fish. Preferably the

recombinant amino acid sequence is an antigen of an organism that causes disease or pathology in fish.

In one aspect of the invention a plant is transformed with a nucleotide sequence encoding an amino acid sequence which, when administered to a fish, produces an
5 antigenic or immunogenic response in the fish.

In a further aspect of the invention, expression of the amino acid sequence is preferentially directed to the seed of the plant.

In another aspect, the invention provides an amino acid sequence derived by expression in a plant cell, wherein said amino acid sequence is endogenous to an
10 organism causing disease or pathology in fish.

In another aspect, the invention provides a composition suitable for oral delivery to fish, comprising a plant-derived recombinant amino acid sequence, in particular a plant-derived recombinant amino acid sequence which is an antigen of an organism that causes disease or pathology in a fish.

15 In yet another aspect, the invention provides a method of immunizing fish against disease, which comprises administering to a fish a composition comprising a plant-derived recombinant amino acid sequence which is an antigen of an organism that causes disease or pathology in a fish.

BRIEF DESCRIPTION OF THE FIGURES

20 Figure 1 shows the barley alpha amylase sequence fused to a sequence encoding the avidin mature protein (SEQ ID NO: 1)

Figure 2 is a plasmid map of pPHI5158

Figure 3 shows the maize optimized *pat* sequence (SEQ ID NO: 2)

Figure 4 is a plasmid map of PGN7101.

25 Figure 5A is the nucleotide sequence of maize codon optimized LtB (SEQ ID NO: 3).

Figure 5B is the nucleotide sequence of BAASS:LtB (SEQ ID NO: 4).

Figure 6 is the nucleotide sequence of IPNV VP2 (SEQ ID NO: 5).

Figure 7 is the nucleotide sequence of BAASS:VP2 (SEQ ID NO: 6).

30 Figure 8 is the nucleotide sequence of IPNV VP3 (SEQ ID NO: 7).

Figure 9 is the nucleotide sequence of BAASS:VP3 (SEQ ID NO: 8).

Figure 10 is the plasmid map of PGN9084.

Figure 11 is the plasmid map of PGN9111.

Figure 12 is a Western blot of the VP2 and VP3 proteins expressed in seed, resulting from event NVA.

5 Figure 13 is a Western blot of the VP2 and VP3 proteins expressed in seed, resulting from event NVB.

Figure 14 is a graph showing mean weight of fish at the time 0 (first bar) and 8 weeks after vaccination (second bar). Standard error bars are also shown

10 Figure 15 are graphs showing mean antibody response of Atlantic salmon at 8 weeks post-injection or feeding of recombinant avidin (A) or LtB (B) expressed in corn as measured by ELISA. Bars represent the standard error of the mean. The number of animals sampled in each group (N) is indicated for each group.

DETAILED DESCRIPTION OF THE PREFERRED EMBODIMENT

By use of the term "fish" herein is meant fin-fish, shellfish, and other aquatic animals.

15 Fin-fish include all vertebrate fish, which may be bony or cartilaginous fish. The prime candidate fin-fish species for receiving the vaccine of the invention are salmonid fish, including salmon and trout species, particularly coho salmon (*Oncorhynchus kisutch*), brook trout (*Salvelinus fontinalis*), brown trout (*Salmo trutta*), chinook salmon (*Oncorhynchus tshawytscha*), masu salmon (*Oncorhynchus masou*), pink salmon
20 (*Oncorhynchus gorbuscha*), rainbow trout (*Oncorhynchus mykiss*), Arctic charr (*Salvelinus alpinus*) and Atlantic salmon (*Salmo salar*). However, any other fish species susceptible to infectious disease may benefit, such as ornamental fish species, koi, goldfish, carp, catfish, yellowtail, sea bream, sea bass, pike, halibut, haddock, tilapia, turbot, wolffish, and so on.

25 Examples of shellfish include, but are not limited to clams, lobster, shrimp, crab and oysters. Other cultured aquatic animals include, but are not limited to eels, squid and octopi.

A "plant-derived" recombinant amino acid sequence is an amino acid sequence engineered to be expressed in a transgenic plant whose sequence is not endogenous to the
30 plant.

An amino acid sequence of the invention is one which, when administered to a fish, results in an antigenic or immunogenic response in the fish.

Antigens of organisms causing pathologies in fish and nucleotide sequences encoding such antigens have been administered to fish that have been exposed by way of injection, immersion, spray, adding the vaccine directly to fish food, or gene transfer into fish cells. For example, U.S. Patent No. 6,462,027 describes a method of contacting an isolated non-infectious polynucleotide encoding an immunogen with an aquatic animal. U.S. Patent No. 6,180,614 describes introducing DNA plasmids encoding antigen-based vaccines by transfection into the fish. The promoter is one capable of directing expression in the fish. The patent specification notes that bacterially-expressed recombinant proteins can form inclusion bodies so that recovery of protein is low or nonexistent. Further, it indicates induction of an immune response may require that the antigenic protein be correctly glycosylated and folded, which, they state, may not be accomplished in a cell other than an animal cell. However, the inventors here have found that it is possible to produce in a plant a correctly processed antigenic amino acid sequence that can cause an antigenic or immunogenic response when administered to fish.

The coding sequences of many amino acid sequences producing an antigenic or immunogenic response in fish (also referred to as an "antigen") have been and are being sequenced, as there has been a great interest in producing vaccines using such genes. While specific examples are set forth below to illustrate the principle of the invention using certain antigens, the invention is not limited to any particular antigen. Rather any amino acid sequence that produces an antigenic or immune response in a fish can be used. In a preferred embodiment, an antigen of an organism causing pathologies in fish is used. Such an antigen is used to induce or enhance immunity, and the corresponding nucleotide sequence which encodes that antigen is useful in the invention. A few of the numerous example of such sequences which have been isolated include the cDNA encoding structural protein-1 of infectious salmon anaemia virus (ISAV) described in U.S. Patent No. 6,471,964, as well as those discussed in Tucker et al. (2000) "Assessment of DNA vaccine potential for juvenile Japanese flounder *Paralichthys olivaceus*, through the introduction of reporter genes by particle bombardment and

- histopathology" *Vaccine* 19(7-8):801-809; Corbeil et al. (1999) "Evaluation of the protective immunogenicity of the N, P, M, NV, G proteins of infectious hematopoietic necrosis virus in rainbow trout *Oncorhynchus mykiss* using DNA vaccines" *Dis. Aquat. Organ* 39(1):29-26; Nusbaum et al. (2002) "Protective immunity induced by DNA vaccination of channel catfish with early and late transcripts of the channel catfish herpes virus (IHV-1)" *Vet Immunol. Immunopathol* 84(3-4):151-168; Clark et al. (1992) "Developmental expression of surface antigen genes in the parasitic ciliate *Ichthyophthirius multifiliis*" *Proc. Natl. Acad. Sci.* 89(14):6363-6367; and Sato et al. (2000) "Expression of YAV proteins and vaccination against viral ascites among cultured juvenile yellowtail" *Biosci. Biotechnol. Biochem.* 64(7):1494-1497.

- Examples of the variety of pathogens for which the methods of the invention can be useful include, without limitation, hemorrhagic septicemia virus (VHSV), infectious pancreatic necrosis virus (IPNV), infectious haematopoietic necrosis virus (IHNV), salmon pancreas disease virus (SPDV), virus causing spring viremia of carp, grass carp hemorrhagic virus, nodaviridae such as nervous necrosis virus or striped jack nervous necrosis virus, infectious salmon anaemia virus (ISAV), *Aeromonis salmonicida*, *Renibacterium salmoninarum*, *Yersinia* spp., *Pasteurella* spp. (including *Photobacterium damsela*), *Vibrio* spp. (including *V. anguillarum* and *V. ordalii*), *Edwardsiella* spp. (including *E. ictaluri* and *E. tarda*), *Piscirickettsia salmonis* (causative of Salmonid Rickettsial Septicaemia), Iridovirus, cardiomyopathy syndrome virus, taura syndrome virus, *Penaeus monodon* virus, shrimp yellowhead virus, shrimp whitespot virus, and *Streptococci* spp.

- Other examples of known antigens that produce pathology in fish that can be used in the invention include: IPNV VP2 and VP3 proteins, IHNV G protein, VHSV G protein, Nodavirus capsid protein, ISAV antigens disclosed in WO 01/10469, SPDV antigens disclosed in WO 99/58639, *P. salmonis* antigens disclosed in WO 01/68865, and Whitespot Virus antigens disclosed in WO 01/09340. Numerous nucleic acid and amino acid sequences of fish pathogen antigens are known and accessible through the Genbank databases and other sources.

- An amino acid sequence or antigen of the invention which is "of an organism causing disease or pathology in fish" is an amino acid sequence or antigen of a pathogen of fish

(or a derivative thereof), which is expressed in plant cells through recombinant DNA technology, as described below. The “antigens” used in practicing the invention may be full-length antigenic proteins from a virus, bacterium, fungus, parasite, protozoan, etc., that causes disease in fish, or alternatively may constitute an immunogenic portion ,
5 fragment or derivative of same. A “derivative” of an amino acid sequence is a sequence related to the reference sequence either on the amino acid sequence level or at the 3D level (i.e. molecules having approximately the same shape and configuration as the reference sequence). Derivatives include sequence homologues, mutants, mimetics, mimotopes, analogues, monomeric forms and functional equivalents whether obtained
10 directly from the organism or synthetically produced, which are capable of inducing an antigenic or immunogenic response in fish. Particular mention may be made of derivatives resulting from amino acid substitutions (with natural or synthetic amino acids), deletions, inversions, insertions, and additions.

This antigen, whether it is an amino acid sequence or protein, is the “antigen of
15 interest”. The “gene of interest” refers to the nucleotide sequence that encodes for the polypeptide or protein that is the desired antigen or selection marker. The gene of interest can be optimized for plant transcription and translation by optimizing the codons used for plants (see discussion below).

In general, the methods available for construction of recombinant genes described
20 above, optionally comprising various modifications for improved expression, can differ in detail. However, conventionally employed methods include PCR amplification, or the designing and synthesis of overlapping, complementary synthetic oligonucleotides, which are annealed and ligated together to yield a gene with convenient restriction sites for cloning. The methods involved are standard methods for a molecular biologist Sambrook
25 et al., Molecular Cloning, A Laboratory Manual, Cold Spring Harbor Laboratory Press, Second Edition (1989).

Once the gene is engineered to contain desired features, such as the desired localization sequences, it is placed into an expression vector by standard methods. The selection of an appropriate expression vector will depend upon the method of introducing
30 the expression vector into host cells. A typical expression vector contains prokaryotic DNA elements coding for a bacterial origin of replication and an antibiotic resistance

gene to provide for the growth and selection of the expression vector in the bacterial host; a cloning site for insertion of an exogenous DNA sequence, which in this context would code for the antigen of interest; eukaryotic DNA elements that control initiation of transcription of the exogenous gene, such as a promoter; and DNA elements that control the processing of transcripts, such as transcription termination/polyadenylation sequences. It also can contain such sequences as are needed for the eventual integration of the vector into the plant chromosome.

In a preferred embodiment, the expression vector also contains a gene encoding a selection marker that is functionally linked to a promoter that controls transcription initiation. By "functionally linked" it is understood that the gene of interest (in this case the gene encoding a selection marker) is down-stream of the promoter in the correct orientation and in the correct frame alignment such that transcription of mRNA and translation of the mRNA occurs correctly to produce the desired polypeptide or protein. For a general description of plant expression vectors and reporter genes, see Gruber et al. (1993) "Vectors for Plant Transformation" in Methods of Plant Molecular Biology and Biotechnology CRC Press. p 89-119. In one embodiment, the selective gene is a glufosinate-resistance encoding DNA and in another embodiment can be the phosphinothricin acetyl transferase ("pat") or maize optimized *pat* gene under the control of the CaMV 35S promoter. The gene confers resistance to bialaphos (Gordon-Kamm (1990) *The Plant Cell* 2: 603; Uchimiya et al. (1993) *Bio/Technology* 11: 835; and Anzai et al. (1989) *Mol. Gen. Gen.* 219: 492).

By "promoter" is meant minimal sequence sufficient to direct transcription. Also included in the invention are those promoter elements which are sufficient to render promoter-dependent gene expression controllable for cell-type specific, tissue-specific, or inducible by external signals or agents; such elements may be located in the 5' or 3' regions of the gene. Although the endogenous promoter of a structural gene of interest may be utilized for transcriptional regulation of the gene, the promoter is often a foreign regulatory sequence. Promoter elements employed to control expression of antigenic proteins and the selection gene, respectively, can be any plant-compatible promoter. Those can be plant gene promoters, such as, for example, the ubiquitin promoter (European patent application no. 0 342 926); the promoter for the small subunit of

ribulose-1,5-bis-phosphate carboxylase (ssRUBISCO) (Coruzzi, et al., *EMBO J.*, 3:1671, 1984; Broglie, et al., *Science*, 224:838, 1984); or promoters from the tumor-inducing plasmids from *Agrobacterium tumefaciens*, such as the nopaline synthase and octopine synthase promoters (carried on tumor-inducing plasmids of *Agrobacterium tumefaciens* and have plant activity); or viral promoters such as the cauliflower mosaic virus (CaMV) 19S and 35S promoters of CaMV (Brisson, et al., *Nature*, 310:511, 1984; Odell, et al., *Nature*, 313:810, 1985), the figwort mosaic virus 35S promoter (Gowda, et al., *J. Cell Biochem.*, 13D: 301, 1989) or the coat protein promoter of TMV (Takamatsu, et al., *EMBO J.* 6:307, 1987. See also Kay et al. (1987) "Duplication of CaMV 35S promoter sequences creates a strong enhancer for plant genes" *Science* 236:199-1302 and European Patent Application EP-A-342 926. Alternatively, plant promoters such as the mannopine synthase promoter (Velten, et al., *EMBO J.*, 3:2723, 1984); heat shock promoters, e.g., soybean hsp17.5-E or hsp17.3-B (Gurley, et al., *Mol. Cell. Biol.*, 6:559, 1986; Severin, et al., *Plant Mol. Biol.*, 15:827, 1990); or ethanol-inducible promoters (Caddick et al., *Nature Biotech.*, 16:177, 1998) may be used. See International Patent Application No. WO 91/19806 for a review of illustrative plant promoters suitably employed in the present invention. In one embodiment of the present invention, the amino acid-encoding DNA is under the transcriptional control of PGNpr6 promoter (WO 01/94394). This is a ubiquitin-like promoter.

In a preferred embodiment, a tissue specific promoter is provided to direct transcription of the DNA preferentially to the seed. One such promoter is the globulin promoter. This is the promoter of the maize globulin-1 gene, described by Belanger, F.C. and Kriz, A.L. (1991) "Molecular basis for allelic polymorphism of the maize globulin-1 gene" *Genetics* 129: 863-972. It also can be found as accession number L22344 in the Genbank database. Another example is the phaseolin promoter. See, Bustos et al. (1989) "Regulation of B-glucuronidase expression in transgenic tobacco plants by an A/T-rich cis-acting sequence found upstream of a french bean B-phaseolin gene" *The Plant Cell* (1): 839-853.

The expression vector can optionally also contain a signal sequence located between the promoter and the gene of interest. A signal sequence is a nucleotide sequence, and possibly the corresponding amino acid sequence, which is used by a cell to direct the

protein or polypeptide of interest to be translated and placed in a particular place within or outside the eukaryotic cell. One example of a plant signal sequence is the barley α -amylase secretion signal (Rogers, (1985) *J. Biol Chem* 260, 3731-3738). Many signal sequences are known in the art. See, for example Becker et al. (1992), *Plant Mol. Biol.* 20:49; Close, P. S., (1993) Master's Thesis, Iowa State University; Knox, C. (1987), et al., "Structure and Organization of Two Divergent Alpha-Amylase Genes from Barley", *Plant Mol. Biol.* 9:3-17; Lerner et al., (1989) *Plant Physiol.* 91:124-129; Fontes et al. (1991), *Plant Cell* 3:483-496; Matsuoka et al. (1991), *Proc. Natl. Acad. Sci.* 88:834; Gould et al. (1989), *J. Cell. Biol.* 108:1657; Creissen et al. (1991), *Plant J.* 2:129; 5
10 Kalderon, et al. (1984) "A short amino acid sequence able to specify nuclear location" *Cell* 39:499-509; and Steifel, et al. (1990) "Expression of a maize cell wall hydroxyproline-rich glycoprotein gene in early leaf and root vascular differentiation" *Plant Cell* 2:785-793.

In one embodiment, the plant selection marker and the gene of interest can be both functionally linked to the same promoter. In another embodiment, the plant selection marker and the gene of interest can be functionally linked to different promoters. In yet a third and fourth embodiments, the expression vector can contain two or more genes of interest that can be linked to the same promoter or different promoters.

Obviously, many variations on the promoters, selectable markers, signal sequences and other components of the construct are available to one skilled in the art.

In accordance with the present invention, a transgenic plant is produced that contains a DNA molecule, comprised of elements as described above, integrated into its genome so that the plant can express the gene of interest and thus produce the antigen of interest. The transgenic plant may suitably be a species that is conventionally cultivated for animal feed, such as corn (*Zea mays*), canola (*Brassica napus*, *Brassica rapa* ssp.), alfalfa (*Medicago sativa*), rice (*Oryza sativa*), rye (*Secale cereale*), sorghum (*Sorghum bicolor*, *Sorghum vulgare*), sunflower (*Helianthus annuus*), wheat (*Triticum aestivum*), soybean (*Glycine max*), potato (*Solanum tuberosum*), tomatoes (*Lycopersicon esculentum*), and peas (*Lathyrus spp.*). Alternatively, the transgenic plant may be a species that is not conventionally eaten, such as tobacco (*Nicotiana tabacum*), cotton 25
30 (*Gossypium hirsutum*), tea (*Camellia sinensis*), flax, (*Linum*), sisal (*Agave spp.*, *Furcraea*

spp.), pines, firs and cedars. In order to create such a transgenic plant, the expression vectors containing the gene can be introduced into protoplasts, into intact tissues, such as immature embryos and meristems, into callus cultures, or into isolated cells. Preferably, expression vectors are introduced into intact tissues. General methods of culturing plant tissues are provided, for example, by Miki et al. (1993) "Procedures for Introducing Foreign DNA into Plants" in Methods in Plant Molecular Biology and Biotechnology, Glick et al (eds) CRC Press pp. 67-68 and by Phillips et al. (1988) "Cell/Tissue Culture and In Vitro Manipulation" in Corn and Corn Improvement 3d Edit. Sprague et al (eds) American Soc. of Agronomy pp. 345-387. The selectable marker incorporated in the DNA molecule allows for selection of transformants.

Methods for introducing expression vectors into plant tissue available to one skilled in the art are varied and will depend on the plant selected. Procedures for transforming a wide variety of plant species are well known and described throughout the literature. See, for example, Miki et al, *supra*; Klein et al. (1992) *Bio/Technology* 10:26; and Weisinger et al. (1988) *Ann. Rev. Genet.* 22: 421-477. For example, the DNA construct may be introduced into the genomic DNA of the plant cell using techniques such as microprojectile-mediated delivery (Klein et al. (1987) *Nature* 327: 70-73); electroporation (Fromm et al. (1985) *Proc. Natl. Acad. Sci.* 82: 5824); polyethylene glycol (PEG) precipitation (Paszkowski et al. (1984) *Embo. J.* 3: 2717-272); direct gene transfer (WO 85/01856 and EP -A- 275 069); in vitro protoplast transformation (U.S. Patent No. 4,684,611) and microinjection of plant cell protoplasts or embryogenic callus (Crossway, (1985) *Mol. Gen. Genetics* 202:179-185). Co-cultivation of plant tissue with *Agrobacterium tumefaciens* is another option, where the DNA constructs are placed into a binary vector system (Ishida et al. (1996) "High efficiency transformation of maize (*Zea mays* L.) mediated by *Agrobacterium tumefaciens*" *Nature Biotechnology* 14:745-750). The virulence functions of the *Agrobacterium tumefaciens* host will direct the insertion of the construct into the plant cell DNA when the cell is infected by the bacteria. See, for example Horsch et al. (1984) *Science* 233: 496-498, and Fraley et al. (1983) *Proc. Natl. Acad. Sci.* 80: 4803.

Standard methods for transformation of canola are described by Moloney et al. (1989) "High Efficiency Transformation of *Brassica napus* Using *Agrobacterium*

Vectors” *Plant Cell Reports* 8:238-242. Corn transformation is described by Fromm et al. (1990) *Bio/Technology* 8:833 and Gordon-Kamm et al, *supra*. *Agrobacterium* is primarily used in dicots, but certain monocots such as maize can be transformed by *Agrobacterium*. See for example, U.S. Patent No. 5,550,318. Rice transformation is described by Hiei et al. (1994) “Efficient transformation of rice (*Oryza sativa* L.) mediated by *Agrobacterium* and sequence analysis of the boundaries of the T-DNA” *The Plant Journal* 6(2): 271-282, Christou et al. (1992) *Trends in Biotechnology* 10:239 and Lee et al. (1991) *Proc. Nat. Acad. Sci. USA* 88:6389. Wheat can be transformed by techniques similar to those used for transforming corn or rice. Sorghum transformation is described by Casas et al. (1997) “Transgenic sorghum plants obtained after microprojectile bombardment of immature inflorescences” *In vitro cellular and developmental biology, Plant.* 33:92-100 and by Wan et al. (1994) *Plant Physiology*. 104:37. Soybean transformation is described in a number of publications, including U.S. Patent No. 5,015,580.

In one preferred method, the *Agrobacterium* transformation methods of Ishida *supra* and also described in U.S. Patent 5,591,616, are generally followed, with modifications that the inventors have found improve the number of transformants obtained. The Ishida method uses the A188 variety of maize that produces Type I callus in culture. In one preferred embodiment the Hi II maize line is used which initiates Type II embryogenic callus in culture. While Ishida recommends selection on phosphinothricin when using the *bar* or *pat* gene for selection, another preferred embodiment provides for use of bialaphos instead. In general, as set forth in the ‘616 patent, and as outlined in more detail below, dedifferentiation is obtained by culturing an explant of the plant on a dedifferentiation-inducing medium for not less than seven days, and the tissue during or after dedifferentiation is contacted with *Agrobacterium* having the gene of interest. The cultured tissue can be callus, an adventitious embryo-like tissue and suspension cells, for example. In this preferred embodiment, the suspension of *Agrobacterium* has a cell population of 10^6 to 10^{11} cells/ml and are contacted for three to ten minutes with the tissue, or continuously cultured with *Agrobacterium* for not less than seven days. The *Agrobacterium* can contain plasmid pTOK162, with the gene of interest between border sequences of the T region of the plasmid, or the gene of interest may be

present in another plasmid-containing *Agrobacterium*. The virulence region may originate from the virulence region of a Ti plasmid or Ri plasmid. The bacterial strain used in the Ishida protocol is LBA4404 with the 40kb super binary plasmid containing three *vir* loci from the hypervirulent A281 strain. The plasmid has resistance to tetracycline. The cloning vector cointegrates with the super binary plasmid. Since the cloning vector has an *E. coli* specific replication origin, but not an *Agrobacterium* replication origin, it cannot survive in *Agrobacterium* without cointegrating with the super binary plasmid. Since the LBA4404 strain is not highly virulent, and has limited application without the super binary plasmid, the inventors have found in yet another embodiment that the EHA101 strain is preferred. It is a disarmed helper strain derived from the hypervirulent A281 strain. The cointegrated super binary/cloning vector from the LBA4404 parent is isolated and electroporated into EHA 101, selecting for spectinomycin resistance. The plasmid is isolated to assure that the EHA101 contains the plasmid. EHA101 contains a disarmed pTi that carries resistance to kanamycin. Hood EE, Helmer GL, Fraley RT, Chilton MD (1986) "The hypervirulence of *Agrobacterium tumefaciens* A281 is encoded in a region of pTiBo542 outside of T-DNA" *J Bacteriol* 168: 1291-1301.

Further, the Ishida protocol as described provides for growing fresh culture of the *Agrobacterium* on plates, scraping the bacteria from the plates, and resuspending in the co-culture medium as stated in the '616 patent for incubation with the maize embryos. This medium includes 4.3g MS salts, 0.5 mg nicotinic acid, 0.5 mg pyridoxine hydrochloride, 1.0ml thiamine hydrochloride, casamino acids, 1.5 mg 2,4-D, 68.5g sucrose and 36g glucose, all at a pH of 5.8. In a further preferred method, the bacteria are grown overnight in a 1ml culture, then a fresh 10 ml culture re-inoculated the next day when transformation is to occur. The bacteria grow into log phase, and are harvested at a density of no more than $OD_{600} = 0.5$, preferably between 0.2 and 0.5. The bacteria are then centrifuged to remove the media and resuspended in the co-culture medium. Since Hi II is used, medium preferred for Hi II is used. This medium is described in considerable detail by Armstrong, C.I. and Green C.E. (1985) "Establishment and maintenance of friable, embryogenic maize callus and involvement of L-proline" *Planta* 154:207-214. The resuspension medium is the same as that described above. All further

Hi II media are as described in Armstrong et al. The result is redifferentiation of the plant cells and regeneration into a plant. Redifferentiation is sometimes referred to as dedifferentiation, but the former term more accurately describes the process where the cell begins with a form and identity, is placed on a medium in which it loses that identity, and becomes "reprogrammed" to have a new identity. Thus the scutellum cells become embryogenic callus.

It is preferred to select the highest level of expression of the amino acid sequence, and it is thus useful to ascertain expression levels in transformed plant cells, transgenic plants and tissue specific expression. One such method is to measure the expression of the antigen of interest as a percentage of total soluble protein. One standard assay is the Bradford assay which is well known to those skilled in the art (Bradford, M. (1976) *Anal. Biochem.* 72:248). The biochemical activity of the recombinant amino acid sequence should also be measured and compared with a wild-type standard.

The levels of expression of the gene of interest can be enhanced by the stable maintenance of the gene of interest on a chromosome of the transgenic plant. Use of linked genes, with herbicide resistance in physical proximity to the gene of interest, would allow for maintaining selective pressure on the transgenic plant population and for those plants where the genes of interest are not lost.

With transgenic plants according to the present invention, the amino acid sequence can be produced in commercial quantities. Thus, the selection and propagation techniques described above yield a plurality of transgenic plants that are harvested in a conventional manner. The plant seed expressing the recombinant amino acid sequence can be used in a commercial process, or the amino acid sequence can be extracted. When using the seed itself, it can, for example, be made into flour and then applied in the commercial process. Extraction from biomass can be accomplished by known methods. Downstream processing for any production system refers to all unit operations after product synthesis, in this case protein production in transgenic seed (Kusnadi et al. (1997) *Biotechnology and bioengineering.* 56:473-484). Seed is processed either as whole seed ground into flour, or fractionated, and the germ separated from the hulls and endosperm. If germ is used, it is usually defatted using a hexane extraction and the remaining crushed germ ground into a meal or flour. In some cases the germ is used

directly or the amino acid sequence can be extracted (See, e.g. WO 98/39461).

Extraction is generally made into aqueous buffers at specific pH to enhance recombinant amino acid sequence extraction and minimize native seed protein extraction. Subsequent amino acid sequence concentration or purification can follow.

5 In a further embodiment, plant breeding can be used to introduce the gene into other plants once transformation has occurred. This can be accomplished by any means known in the art for breeding plants such as, for example, cross pollination of the transgenic plants that are described above with another plant, and selection for plants from subsequent generations which express the amino acid sequence. The plant breeding
10 methods used herein are well known to one skilled in the art. For a discussion of plant breeding techniques, see Poehlman (1987) Breeding Field Crops, AVI Publication Co., Westport Conn. Many crop plants useful in this method are bred through techniques that take advantage of the plant's method of pollination. A plant is self-pollinating if pollen from one flower is transferred to the same or another flower of the same plant. A plant is
15 cross-pollinated if the pollen comes from a flower on a different plant. For example, in *Brassica*, the plant is normally self sterile and can only be cross-pollinated unless, through discovery of a mutant or through genetic intervention, self compatibility is obtained. In self-pollinating species, such as rice, oats, wheat, barley, peas, beans, soybeans, tobacco and cotton, the male and female plants are anatomically juxtaposed.
20 During natural pollination, the male reproductive organs of a given flower pollinate the female reproductive organs of the same flower. Maize plants (*Zea mays L.*) can be bred by both self-pollination and cross-pollination techniques. Maize has male flowers, located on the tassel, and female flowers, located on the ear, on the same plant. It can self or cross pollinate.

25 Pollination can be by any means, including but not limited to hand, wind or insect pollination, or mechanical contact between the male fertile and male sterile plant. For production of hybrid seeds on a commercial scale in most plant species pollination by wind or by insects is preferred. Stricter control of the pollination process can be achieved by using a variety of methods to make one plant pool male sterile, and the other the male
30 fertile pollen donor. This can be accomplished by hand detassling, cytoplasmic male sterility, or control of male sterility through a variety of methods well known to the

skilled breeder. Examples of more sophisticated male sterility systems include those described at Brar et al., U.S. Patent Nos. 4,654,465 and 4,727,219 and Albertsen et al. U.S. Patent Nos. 5,859,341 and 6,013,859.

Backcrossing methods may be used to introduce the gene into the plants. This technique has been used for decades to introduce traits into a plant. An example of a description of this and other plant breeding methodologies that are well known can be found in references such as Plant Breeding Methodology edit. Neal Jensen, John Wiley & Sons, Inc. (1988). In a typical backcross protocol, the original variety of interest (recurrent parent) is crossed to a second variety (nonrecurrent parent) that carries the single gene of interest to be transferred. The resulting progeny from this cross are then crossed again to the recurrent parent and the process is repeated until a plant is obtained wherein essentially all of the desired morphological and physiological characteristics of the recurrent parent are recovered in the converted plant, in addition to the single transferred gene from the nonrecurrent parent.

The preferred method of administration of plant-derived recombinant amino acid sequence to fish is per oral, optionally by admixture of the recombinant amino acid sequence to a conventional feedstuff. Alternative methods of administration include immersion, intra-peritoneal injection, and intra-muscular injection.

Transgenic plant tissue may be fed to the fish, or mixed with other materials and fed to fish, or extracted and administered to the fish.

Oral delivery forms of the vaccine encompass any combination of the recombinant amino acid sequence with one or more excipients and optionally with one or more nutrients. Excipients as used herein can include silica, binding agents, emulsions, tensio-active substances, fatty acids, fats, oils etc. and any other additives necessary for preparing the composition.

Typical fish feedstuffs can comprise various nutrient sources, such as a metabolizable energy source (carbohydrate), a protein source, a fat source, and optionally fibers, vitamins and minerals. The exact composition of the feedstuff depends on the type of fish concerned, and in particular whether or not the fish are carnivorous. On a commercial scale feedstuffs may conveniently be provided in the form of pressed or extruded feed pellets. Plant-derived recombinant amino acid sequence may be incorporated into the

feed by substitution for a more usual protein source (such as fish meal, blood meal, maize gluten, soya meal etc.). Alternatively, the plant-derived recombinant amino acid sequence may be adhered to the surface of a pre-formed fish feedstuff.

The plant-derived recombinant amino acid sequence may be enteric-coated for oral
5 delivery. The enteric coating protects the vaccine from proteases and from the relatively low pH levels of the stomach. This allows the vaccine to reach the hindgut associated with lymphoid tissue, which maximizes the effectiveness of the vaccine for protecting fish. The enteric coating typically comprises a polymer coating that is unaffected by acidic pH, but which is dissolved upon passing to the higher pH environments of the
10 intestine.

In a preferred embodiment the plant-derived recombinant amino acid sequence is administered to fish in the form of transgenic plant material, such as plant seeds, leaves, fruits, stems, tubers, etc., preferably where the transgenic plant material is not admixed to any other feedstuffs. In another embodiment the plant-derived recombinant amino acid
15 sequence is physically (reversibly) mixed with pre-formed fish feed immediately prior to feeding the fish.

In order to avoid unnecessary extraction procedures, it is preferred to deliver the plant-derived recombinant amino acid sequence in a non-purified (crude) form to the fish. This means that edible parts of the source plant are not specially treated or processed in order
20 to extract or concentrate the recombinant amino acid sequence.

The effective dosage of vaccine may vary depending on the size and species of the subject, and according to the mode of administration. The optimal dosage can be determined through trial and error by a veterinarian or aquaculture specialist. Vaccines may comprise between about 1 and 1000 μ g, preferably between about 10 and 200 μ g,
25 more preferably between about 50 and 100 μ g of recombinant amino acid sequence in a single dosage.

The vaccine of the invention may be administered to fish for prophylactic or therapeutic purposes. The vaccine is capable of inducing long term protection against the target infectious disease. "Long term" protection in the case of fish means a protective
30 immune response for longer than 7 days, more preferably longer than 20 days, and most preferably longer than 70 days post vaccination.

EXAMPLE 1

Transformation of Avidin into Plants and Detection of Expression LevelsConstruction of plasmids for avidin expression in plants

Construction of plasmids for avidin transformation into corn is described in U.S. Patent No. 5,767,379, incorporated herein by reference. The chicken egg white avidin cDNA was reported by Gope ML. (1987) et al., *Nuc. Acids Res.* 15: 3595-3606. The amino acid sequence is reverse translated into nucleic acid sequence utilizing a preferred maize codon usage table (GCG, assembled by Mike Cherry, Stanford University). From this computer-generated synthetic sequence, overlapping, complementary oligonucleotides with compatible restriction site termini are designed, then annealed and ligated to yield the maize optimized gene. The sequence used is set forth in the '379 patent, incorporated by reference. The barley alpha amylase signal sequence ((Rogers, (1985) *J. Biol Chem* 260, 3731-3738) is also synthesized (using overlapping, complementary nucleotides) with maize-preferred codons. Compatible restriction sites between these two gene fragments are ligated, with the barley alpha amylase signal sequence at the 5' end of the avidin gene and in proper frame alignment so that the correct codon usage occurs during translation to yield the desired antigen. The resultant barley alpha amylase signal sequence/avidin segment is cloned, (See Figure 1 (SEQ ID NO: 1)) as a BamHI/EcoRI fragment, into the vector pGEM3Zf⁺, a product of Promega Corporation (Madison, WI), to generate plasmid pPHI5142. A BamHI/HpaI fragment containing the barley alpha amylase signal sequence/avidin region is isolated and cloned into a plasmid derived from pBlueScript SK⁺ (Stratagene, La Jolla, CA), as a backbone. In this plasmid, the signal sequence/avidin gene fragment is inserted, in the correct orientation, between the maize ubiquitin 5' region, which includes the maize ubiquitin promoter (UBI1ZM), the first exon and first intron, and the potato proteinase inhibitor II (PinII) transcription terminator region (An et al, (January 1989) *Plant Cell* 1:115-122). The resultant plasmid is pPHI5168 (Figure 2). Co-transformed with the plasmid is a plasmid (pPHI610) containing the *bar* gene from *Streptomyces hygroscopicus*, *supra* and White J. (1990) *Nucleic Acids Res* 18:1062 linked to the double 35S promoter (e.g. Friz, S.E. *J. Cell Sci* 98:545-550), the intron from the maize alcohol dehydrogenase gene (Callis J., et al. *Genes and Development* 1:1183-1200) and the PinII terminator (An G., et al. (1989) *Plant Cell* 1:115-122). These constructs and the process

used are fully described in the '379 patent, *supra*. Note that in the experiment described in the '379 patent, the *bar* gene is used, where in the other experiments described herein the maize optimized *pat* gene is used. Figure 3 sets forth this sequence (SEQ ID NO: 2).

Transformation and tissue culture to produce avidin-expressing plants.

5 An established callus line derived from a single immature embryo of the "Hi II" maize plants (Armstrong CL, Green CE, Phillips RL (1991) *Maize Gen. Coop. Newsletter*, 65:92-93) is transformed using particle bombardment-mediated transformation with a helium-powered particle acceleration device, PDS 1000 (Bio-Rad, Hercules, CA). Hi II is a corn plant line used in research frequently because of its ease in
10 transformation. Tissue showing a friable type-II embryogenic morphology is sieved through 710 m mesh prior to co-transformation with equimolar amounts of the avidin gene (pPHI5168) and the *bar* selectable marker gene (PHP610), according to the procedures of Tomes et al. (Tomes DT, Ross MC, Songstad DD (1995) *Plant Cell Tissue and Organ Culture: Fundamental Methods*. Springer-Verlag, Berlin, Heidelberg.
15 Pp.197-213). Transformants expressing the *bar* gene are selected in the presence of bialaphos (3 mg l^{-1}), according to the protocol of Register et al. (Register J.C.-III et al. (1994) *Plant Mol. Biol.* 25:951-961). Co-transformants that also express the avidin gene are identified by ELISA screening of the selected colonies. Multiple plants (T_0 generation) are regenerated from avidin-expressing colonies, transferred to the
20 greenhouse and assayed for avidin expression in leaf tissue.) T_1 seed is obtained by outcrossing, with the T_0 plants as the female parent and a non-transformed inbred line (PHN46; see U.S. patent No. 5,567,861) as the male parent.

ELISA to detect avidin in corn.

The following procedures are used to detect expression of avidin in seeds. Seeds
25 are powdered and extracted in 10 mM PBS pH 7.0 containing 0.05% Tween-20 (PBST). Total protein was quantified using the Bradford microtiter assay Bradford (Bradford, M.M. 1976. A rapid and sensitive method for the quantitation of microgram quantities of protein utilizing the principal of protein-dye binding. *Anal. Biochem.* 72:248-254). ELISAs are typical sandwich style in which the microtiter plates are coated with rabbit
30 anti-avidin antibody, the avidin protein is captured overnight at 4 °C, and the plate is reacted with goat anti-avidin antibody (Vector Labs, Burlingame, CA) followed by anti-

goat alkaline phosphatase conjugate (Jackson ImmunoResearch, West Grove, PA). The alkaline phosphatase is detected with para-nitrophenyl phosphate and read at 405 nm on a SpectroMax plate reader (Molecular Devices, Sunnyvale, CA).

EXAMPLE 2

5 Transformation of LtB into Plants and Detection of Expression

LtB sequences and introduction into plants is described at U.S. Patent No.6,194,560, which sequences and methods were used in this experiment, and which is incorporated herein by reference. The vector used here differs in certain aspects from that described in the '560 patent. It is PGN7101, shown in Figure 4. The LtB gene of an *E. coli* strain of
10 human origin (Leong *et al.*(1985) Nucleotide sequence comparison between heat-labile toxin B-subunit cistrons from *Escherichia coli* of human and porcine origin *Infect Immun.* Apr;48(1):73-7) is synthesized to optimize codon usage for maize, see Figure 5A (SEQ ID NO: 3). Oligonucleotides spanning the gene are annealed and ligated, and the products are amplified using the polymerase chain reaction (PCR). An oligonucleotide
15 sequence encoding the barley α -amylase secretion signal (BAASS) is added at the N-terminus of LtB using PCR and this complete BAASS:LtB sequence fragment is inserted into a vector backbone resulting in the plasmid PGN5431. The BAASS:LtB sequence is shown in figure 5B (SEQ ID NO: 4). The BAASS:LtB sequence is removed from PGN5431 using the restriction enzymes NcoI and HpaI and ligated into the
20 corresponding restriction sites in the vector PGN2774 resulting the intermediate vector PGN7020. In this intermediate vector, the BAASS:LtB is placed 3' to a maize constitutive promoter and untranslated leader sequence from the ubiquitin regulatory system, designated PGNpr1 (wild type maize polyubiquitin-1), and 5' to the potato proteinase inhibitor II transcription terminator (PinII). The BAASS:LtB expression
25 cassette (promoter, leader, BAASS:LtB and Pin II sequences) is removed from PGN7020 using the restriction enzymes NheI and NotI and ligated into the corresponding sites in the plant transformation vector PGN3770. The final BAASS:LtB transformation vector, designated PGN7101, contains the right and left border sequences of *Agrobacterium tumefaciens* Ti plasmid origin, and the *pat* gene of *Streptomyces viridichromogenes*,
30 conferring resistance to glufosinate ammonium.

EXAMPLE 3

Transformation of IPNV into Plants and Detection of Expression

Infectious pancreatic necrosis virus (IPNV) infects mollusks, crustaceans and many types of fish, especially salmonids. IPNV infection can have devastating effects on salmonid production due to fish mortality at the fry or smolt stage and decreased growth in surviving populations. There have been many attempts to produce an effective vaccine against this virus. So far protection has been seen only with an injected inactivated virus, however this vaccine has proven to be expensive and impractical. The major structural and immunogenic proteins of the virus, VP2 and VP3, are expressed in maize using the methods described, *supra*.

10 Nucleotide sequences for VP2 and VP3 are initially obtained from the plasmids pUK-NVP2 and pUK-NVP3 respectively. The sequences for the proteins in these two plasmids are from a Norwegian IPNV strain closely related to the N1 strain. Some nucleotide modification is carried out on the 5' and 3' ends of the gene sequences to optimize codon usage for maize.

15 An oligonucleotide sequence encoding 5' VP2 sequences, that are missing from the VP2 gene in pUK-NVP2, along with nucleotide changes for codon optimization, is annealed at the 5' end of the VP2 sequence from pUK-NVP2 using polymerase chain reaction (PCR). An oligonucleotide sequence encoding nucleotide changes for codon optimization at the 3' end of VP2 along with sequences from the potato proteinase inhibitor II transcription terminator (PinII) (An et al., *Plant Cell* (1989) 1:115-122) is added at the 3' end of the VP2 sequence from pUK-NVP2 using PCR. These two PCR fragments along with an internal VP2 fragment, isolated using the restriction enzymes SacII and BbsI, from pUK-NVP2 are ligated together to give the plasmid PGNK5676 containing the complete VP2 nucleotide sequence (SEQ ID NO: 5) shown in Figure 6.

25 An oligonucleotide sequence encoding the barley α -amylase secretion signal (BAASS) is added at the N-terminus of the restored VP2 gene using PCR. The fragment generated from PCR is put into a vector backbone resulting in the plasmid PGNK5443 containing the BAASS:VP2 nucleotide sequence (SEQ ID NO: 6) shown in Figure 7.

Oligonucleotides encoding nucleotide changes for codon optimization for maize are annealed to both the 5' and 3' ends of the VP3 sequences, from pUK-NVP3, using PCR. The PCR fragment is put into a vector backbone to give the plasmid PGNK5581

30

containing the partially optimized VP3 sequence (SEQ ID NO: 7) shown in Figure 8. An oligonucleotide sequence encoding BAASS is added to the N-terminus of VP3 using PCR. The PCR fragment is put into a vector backbone to give the plasmid PGNK5330 containing the BAASS:VP3 sequence (SEQ ID NO: 8) shown in Figure 9.

5 Two separate plant transformation vectors are constructed, each containing both of the genes for VP2 and VP3. The first construct contains the sequences for BAASS:VP2 and BAASS:VP3, each in a separate expression cassette containing a maize seed preferred promoter, designated PGNpr2, and the PinII terminator. The BAASS:VP2 sequences are cut from PGNK5443 with the restriction enzymes NcoI and PacI.

10 This fragment along with the PGNpr2 fragment cut with the restriction enzymes HindIII and NcoI are ligated into the HindIII and PacI restriction sites of the PGN9004 plant transformation vector which contains the PinII terminator, the right and left border sequences of *Agrobacterium tumefaciens* Ti plasmid origin, and the *pat* gene of *Streptomyces viridichromogenes*, conferring resistance to glufosinate ammonium. This

15 plasmid is designated PGNK5461. In a similar process the BAASS:VP3 sequences are cut from PGNK5330 using NcoI and PacI. This fragment along with the HindIII/NcoI PGNpr2 fragment are ligated into the HindIII and PacI sites of PGN9004 resulting in the plasmid PGNK5335. The BAASS:VP2 expression cassette, containing the PGNpr2 promoter, BAASS, VP2 and the PinII terminator, is cut from PGNK5461 using the

20 restriction enzymes AscI and PacI. The BAASS:VP3 expression cassette, containing the PGNpr2 promoter, BAASS, VP3 and the PinII terminator, is cut from PGNK5335 using the restriction enzymes HindIII and MluI. These two fragments are ligated into the HindIII and PacI restriction sites of PGN9004 resulting in the final plant transformation vector containing both the BAASS:VP2 and BAASS:VP3 expression cassettes. This

25 construct, designated PGN9084 (Figure 10), is designed such that the proteins are sent to the cell wall and accumulate primarily in the seed. The plants are then transformed according to the modified Ishia protocol, set forth *supra*. Plants resulting from the transformation of PGN9084 are designated NVA.

The second plant transformation vector also contains both VP2 and VP3 in

30 separate expression cassettes under the control of the PGNpr2 promoter and the PinII terminator, however the barley α -amylase secretion signal (BAASS) is not present. A 5'

portion of the VP2 sequence up to and including the BstBI restriction site is cut from PGNK5573 using the restriction enzymes BbsI and BstBI. This fragment and the HindIII/ NcoI PGNpr2 fragment are ligated into the HindIII and BstBI sites in PGNK5461 resulting in the plasmid PGNK5676 containing the VP2 expression cassette.

5 The VP3 sequence is cut from PGNK5581 using the restriction enzymes NcoI and PacI. This fragment and the HindIII/NcoI PGNpr2 fragment are ligated into the HindIII and PacI sites of PGN9004 resulting in the plasmid PGNK5681 containing the VP3 expression cassette. The VP2 expression cassette is cut from PGNK5676 using the restriction enzymes AscI and PacI. The VP3 expression cassette is cut from PGNK5681
10 using the enzymes HindIII and MluI. These two fragments are ligated into the HindIII and PacI restriction sites of PGN9004 resulting in the final plant transformation vector containing both the VP2 and VP3 expression cassettes. This construct, designated PGN9111 (Figure 11), is designed such that the proteins are sent to the cytoplasm and accumulate primarily in the seed. Plants resulting from the transformation of PGN9111
15 are designated NVB.

Western blot analysis using polyclonal anti-IPNV whole virus antibodies shows expression of the proteins VP2 and VP3 in both NVA and NVB seed. The VP2 and VP3 proteins expressed in NVA seed run slightly larger than the corresponding native proteins found in the IPNV whole virus standard on a Western blot (Figure 12). Lane 1 shows
20 protein markers, lane 2-4 a purified prep of IPNV whole virus, lane 5 control maize seed extract, negative control, lanes 6-11 extracts from various NVA seed and lane 12 an unpurified prep of IPNV whole virus. (Note, the purification process of the whole virus generates the smearing pattern in the top of those wells)

Since the VP2 and VP3 proteins are targeted by the BAASS to the cell wall in the
25 NVA seed, it is expected that the proteins will be glycosylated. Not wishing to be bound by theory, it is possible that this increase in size of both proteins suggests glycosylation of the proteins in the plant. Both VP2 and VP3 expressed in NVB seed run at the expected sizes compared to the IPNV whole virus standard on a Western blot (Figure 13). Lane shows 1 protein markers, lane 2 extract from NVA seed, lanes 3-9 extracts from
30 various NVB seed, 10-12 increasing amounts of unpurified IPNV whole virus.

Since these proteins are expressed in the cytoplasm of the plant cell, no modification of the proteins is expected.

Expression levels of VP2 and VP3 in the NVA seed are measured by means of a Western blot. The intensity of the VP2 and VP3 protein bands from the seed extracts are measured using spot densitometry and are then compared to the bands of known amounts of whole virus. Using this method the expression of VP2 in NVA T2 seed is calculated to be 0.1% TSP (total soluble protein) and the expression of VP3 in NVA T2 seed is calculated to be 0.3% TSP. Expression levels of VP2 in the NVB seed are measured by ELISA. The ELISA is a typical sandwich style in which the microtiter plate is coated with sheep anti-IPNV whole virus antiserum, the IPNV protein in the plant extract is captured overnight at 4 °C, and the plate is reacted with AS1 mouse monoclonal anti-VP2 antibody followed by alkaline phosphatase conjugated sheep anti-mouse IgG. The alkaline phosphatase is detected with para-nitrophenyl phosphate, disodium (pNpp) and read at 405 nm on an absorbance microplate reader. Using this method the expression of VP2 in NVB T1 seed is measured to be 0.17% TSP in the highest single seeds.

EXAMPLE 4

Feeding studies with avidin and LtB

To evaluate this new technology in fish, this experiment is designed to determine if oral administration of diets containing corn-expressed recombinant marker proteins induces a humoral immune response in salmonids. Atlantic salmon are fed, in an amount of approximately 2% of body weight per day, diets containing two doses of unpurified corn expressing LtB (5% or 10% of food) or chicken egg white avidin (10% or 20% of food) for 5 days, 12 days with normal food and 5 days with the treated diet. Groups of fish are also intraperitoneally injected with purified LtB and avidin protein as positive controls.

Fish growth, persistence of recombinant proteins in feces and humoral immune response are examined. Fish antibody response is compared for the different doses of LtB, which has been shown previously to be capable of producing a strong antibody response in mice, and avidin, which has been shown previously to be a weaker antigen in mice.

The Atlantic salmon weigh about 20 grams each. There are a total of eleven treatment groups with several negative and positive control groups (Table 1). A and B positive control groups, each consisting of ten fish, are given an intraperitoneal injection with oil-adjuvanted preparations with group A receiving a single injection of 4 µg LtB protein per fish and group B receiving a single injection of 20 µg avidin protein per fish which are both recombinant proteins purified from a corn expression system. Nine groups each contain 35 fish, with group C to G being negative controls. Group C receives commercial fish pellets. Group D receives pellets which include 5% non-transgenic corn germ. Group E receives pellets with 10% non-transgenic corn germ. Group F receives pellets made with fish meal having 10% non-transgenic corn flour and Group G receives pellets with 20% non-transgenic corn flour. In the experimental groups, Group H receives fish pellets with 5% LtB transgenic corn germ, and group I receives pellets with 10% LtB corn germ. Group J receives pellets with 10% transgenic avidin-containing flour, and group K receives pellets with 20% avidin flour.

Table 1

Group	Vaccine	Number of Fish	Weight (g) corn required	Total protein amount (mg)	Feed (g) for 10 days
A	Injected Lt-B positive control	10	0	0.040*	40
B	Injected Avidin positive control	10	0	0.20*	40
C	Negative Control 1 (normal food)	35	0	0	140
D	Negative Control 2 5% normal corn germ meal	35	0	0	140
E	Negative Control 2 10% normal corn germ meal	35	0	0	140
F	Negative Control 4 10% normal corn flour	35	14	0	140
G	Negative Control 5 20% normal corn flour	35	28	0	140
H	5% recombinant LtB corn germ meal	35	7	2.1	140
I	10% recombinant LtB corn germ meal	35	14	4.2	140
J	10% avidin corn flour	35	14	20.61	140

K	20% avidin corn flour	35	28	41.22	140
---	-----------------------	----	----	-------	-----

* each fish is given an intraperitoneal (ip) injection of 0.1 ml PBS containing 4 µg purified recombinant Lt-B (group A), or 20 µg avidin (group B) in an oil adjuvant.

5 Fish are maintained at 10°C. At two, four, seven, fourteen and twenty one days post-feeding five fish are sacrificed in nine diet groups C-K, to measure the persistence of the recombinant proteins in the feces using an ELISA. At eight weeks, ten fish in all eleven groups are sacrificed weighed and specific antibody in the serum is measured by ELISA

10 ELISA to detect marker proteins in feces:

ELISA is the typical sandwich style in which the microtiter plates are coated overnight at 4°C with rabbit anti-avidin or anti-LtB antibody. Fish fecal samples, diluted in PBST, are added to wells and the plate incubated overnight at 4°C to allow capture of the avidin or LtB protein. The plate is reacted with goat anti-avidin antibody (Vector Labs, Burlingame, CA) or mouse biotinylated LtB antibody followed by anti-goat alkaline phosphatase conjugate (Jackson Immunoresearch, West Grove, PA) or ExtraAvidin-alkaline phosphatase (Sigma-Aldrich Canada Ltd., Oakdale, ON). The alkaline phosphatase is detected with para-nitrophenyl phosphate (Pierce, distributor MJS BioLynx Inc., Brockville, ON, Canada) and read at 405 nm on a plate reader (BioTek Instruments Inc., Vermont).

ELISA to detect specific anti-avidin and anti-LtB antibodies in fish serum:

A sandwich ELISA is used to detect specific antibodies in fish serum. Plate wells are coated with purified LtB or purified corn-expressed avidin (Sigma) overnight at 4°C, two-fold dilutions of fish serum in PBST-1% BSA are added and the plates incubated overnight at 17°C to allow fish antibody capture. Primary antibody, monoclonal anti-Atlantic salmon Ig (Cedarlane Laboratories Ltd., ON, Canada), followed by secondary alkaline-phosphatase labeled anti-mouse Ig antibody (Cedarlane), both diluted in PBST-1%BSA, are added to the plates. After the addition of para-nitrophenyl phosphate substrate (Pierce), absorbance is read at 405 nm using a microtiter plate reader (BioTek Instruments). Antibody titer is calculated as the endpoint dilution.

The addition of ground corn expressing the two marker proteins to the diet does not affect fish growth as shown in Figure 14 . The two marker proteins are detectable for an extended time period in the feces, at least 21 days after cessation of feeding the treated diet as shown in Table 2 .

5

Table 2
Day Post-Feeding

Group	2	4	7	14	21
5% LtB	5/5	4/4	5/5	4/5	NS
10% LtB	5/5	4/4	3/4	3/4	2/4
10% avidin	5/5	5/5	4/5	5/5	4/4
20% avidin	3/3	4/4	5/5	4/4	4/4

10 Oral administration of the marker proteins induces a humoral immune response. At 8 weeks post-vaccination, only fish in the negative control groups do not have a detectable specific serum antibody response. The antibody response of fish fed unpurified corn-expressed marker proteins is as strong as those of fish injected with pure proteins in oil adjuvant as shown in figure 15.

15

EXAMPLE 5

Feeding studies with IPNV

The methods described in feeding the corn containing infectious pancreatic necrosis virus VP2 and VP3 proteins will be completed, The presence of the viral proteins in the feces and organs of the animal is expected, as well as antibody responses

20 After fish are challenged with virulent virus it is expected that oral administration of the corn-expressed IPNV proteins will result in protection.

Fish will be divided into seven groups and tagged for identification. Positive control group A will consist of fish given an injection with a commercial vaccine that induces protection against IPNV and negative control group B will be fed commercial food

25 pellets. The remaining groups will be fed food containing corn germ with and without

expressed IPNV proteins for 5 days, 12 days with normal food and 5 days with food containing corn germ as outlined in Table 3. The percent incorporation rate of corn germ into food (g corn per g food) will be 10% and 20%.

Table 3

Group	Number of fish	Treatment
A	55	ip injected commercial vaccine
B	55	normal food
C	85	non-transgenic corn germ mixed into food 20% incorporation
D	85	NVA corn germ 10% incorporation
E	85	NVA corn germ 20% incorporation
F	85	NVB corn germ 10% incorporation
G	85	NVB corn germ 20% incorporation

5

At 4 weeks post-vaccination, all fish will acclimated over a few days to salt water and then maintained in flowing salt water at ambient temperature (9-12°C).

At 5 weeks post-transfer to salt water, fish will be exposed to a cohabitation IPNV challenge. Naive fish will be injected with live IPNV and added to tanks containing the vaccinated fish. Daily mortality will be monitored for five weeks.

10

On a weekly basis from 1 to 5 weeks post-vaccination and at the time of challenge, 5 fish per groups C to G will be sacrificed and sampled for feces and organs to examine IPNV protein persistence and distribution. Fish killed at the time of challenge, including 5 fish in groups A and B, will also be bled and the serum tested for antibodies by ELISA.

Claims

1. Use of a plant-derived recombinant amino acid sequence in the manufacture of a medicament for the therapeutic or prophylactic treatment of fish, wherein the recombinant amino acid sequence produces an antigenic or immunogenic response when administered to a fish.
2. Use according to claim 1 wherein the amino acid sequence is an antigen of an organism that causes disease or pathology in fish.
3. Use according to claim 1 or claim 2 wherein the medicament is for oral administration to fish.
4. Use according to claim 3 wherein the medicament is formulated for oral delivery to fish.
5. Use according to claim 4 wherein said medicament is in the form of an edible feed pellet.
6. Use according to any preceding claim wherein said medicament comprises transgenic plant material.
7. Use according to any preceding claim wherein said recombinant amino acid sequence is VP2 or VP3 protein from IPNV, or any immunogenic portion thereof.
8. Use according to claim 7 wherein said recombinant amino acid sequence is encoded by a DNA sequence incorporating any of SEQ ID NOs: 5, 6, 7 or 8.
9. Use according to any preceding claim wherein said fish are salmonid fish.

10. Use according to any preceding claim wherein said recombinant amino acid sequence is derived from corn (*Zea Mays*).
11. A feedstuff for fish comprising a plant-derived recombinant amino acid sequence.
12. A feedstuff according to claim 11 wherein said recombinant amino acid sequence is an antigen of an organism that causes disease or pathology in fish.
13. A feedstuff according to claim 11 or claim 12 wherein the recombinant amino acid sequence is comprised within plant tissue, optionally seed tissue.
14. A feedstuff according to claim 12 or claim 13 wherein said recombinant amino acid sequence is VP2 or VP3 protein from IPNV, or any immunogenic portion thereof.
15. A feedstuff according to any of claims 11 to 14 further comprising at least one nutrient or excipient.
16. A method of preparing an oral vaccine formulation for fish, comprising mixing a plant-derived recombinant amino acid sequence or transgenic plant material comprising said amino acid sequence with one or more excipients and optionally one or more nutrients.
17. Plant cells comprising a nucleotide sequence encoding an amino acid sequence that produces an antigenic or immunogenic response when administered to a fish.
18. The plant cells of claim 17 wherein the amino acid sequence is an antigen of an organism that causes disease or pathology in fish.
19. A transgenic plant or transgenic plant material engineered to express a nucleotide sequence encoding an amino acid sequence, which amino acid sequence produces an antigenic or immunogenic response when administered to a fish.

20. Seed of the transgenic plant of claim 19.
21. A method of immunizing fish against disease, which comprises administering to a fish a composition comprising a plant-derived recombinant amino acid sequence which is an antigen of an organism that causes disease or pathology in a fish.
22. A method according to claim 21 wherein the composition is administered orally to fish.
23. A method of feeding fish comprising feeding fish a plant or plant material from a plant comprising a nucleotide sequence encoding an amino acid sequence which, when administered to a fish, results in an antigenic or immunogenic response in said fish.
24. The method of claim 23 wherein the amino acid sequence is an antigen of an organism that causes disease or pathology in fish
25. A method of administering to a fish an antigenic or immunogenic amino acid sequence, comprising transforming a plant with a nucleotide sequence encoding said amino acid sequence, and administering the amino acid sequence to the fish such that an antigenic or immunogenic response is produced in said fish.
26. The method of claim 25 wherein the amino acid sequence is an antigen of an organism that causes disease or pathology in fish.
27. The method of claim 25 or claim 26 wherein the amino acid sequence is orally administered to the fish.
28. An amino acid sequence derived by expression in a plant cell, wherein said amino acid sequence is endogenous to an organism causing disease or pathology in fish.

Figure 1

BAASS:Avidin sequence:

```
ATGGCCAACAAGCACCTGAGCCTCTCCCTCTTCCTCGTGCTCCTCGGCCTCTCCGCCTCCCT  
CGCCAGCGGCGCCAGGAAGTGCTCCCTCACC GGCAAGTGGACCAATGACCTCGGCTCCAACA  
TGACCATCGGCGCCGTGAACTCCAGGGGCGAGTTCACCGGCACCTACATCACC GCGGTGACC  
GCCACCTCCAACGAGATCAAGGAGTCCCCCTCCACGGTACCCAGAACACCATCAACAAGAG  
GACCCAGCCCACCTTCGGCTTCACCGTGAAGTGAAGTTCTCCGAGTCCACCACCGTGTTCA  
CCGGCCAGTGCTTCATCGACCGCAACGGCAAGGAGGTGCTCAAGACCATGTGGCTCCTGAGG  
AGCTCCGTGAATGACATCGGCGACGACTGGAAGGCCACCCGCGTGGGCATCAACATCTTCAC  
CCGCCTCCGCACCCAGAAGGAGTGA
```

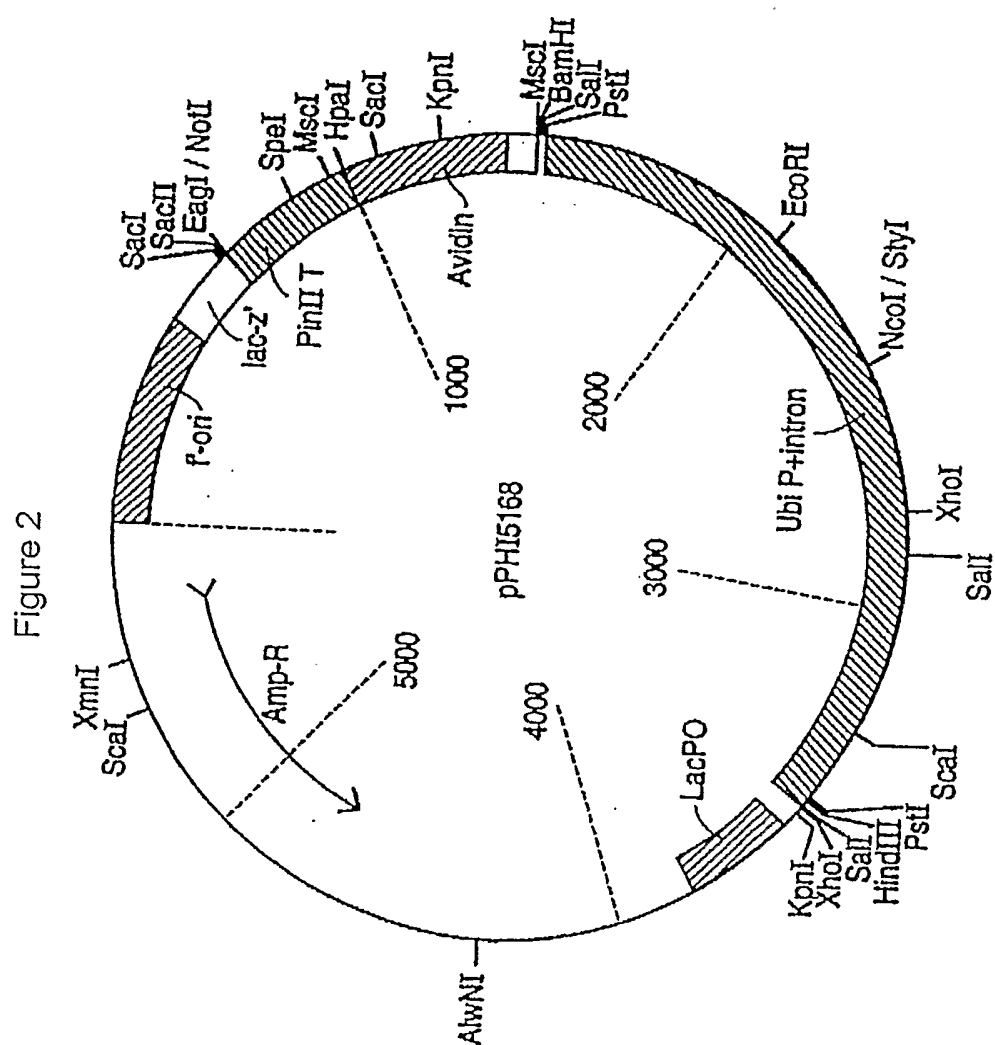

Figure 3

Maize optimized (mo) *pat* sequence:

```
atgtcccccgagcgccgccccgtcgagatccgcccggccaccgcccgcgacatggccgcccgtgtg
cgacatcgtgaaccactacatcgagacctccaccgtgaacttccgcaccgagccgcagaccccg
aggagtggatcgacgacctggagcgcctccaggaccgctaccgctggctcgtggccgaggtggag
ggcgtggtggccggcatcgctacgcccggcccgtggaaggcccgcacgcctacgactggaccgt
ggagtccaccgtgtacgtgtcccaccgccaccagcgcctcggcctcggctccaccctctacacc
acctcctcaagagcatggaggcccagggttcaagtccgtggtggcgtgatcgccctcccgaac
gaccggtccgtgcgccctccacgaggccctcggctacaccgcccgcggcaccctccgcgccggg
ctacaagcacggcggtggcacgacgtcggcttctggcagcgcgacttcgagctgccggccccgc
cgccccggtgcgcccggtgacgcagatctga
```

Figure 4

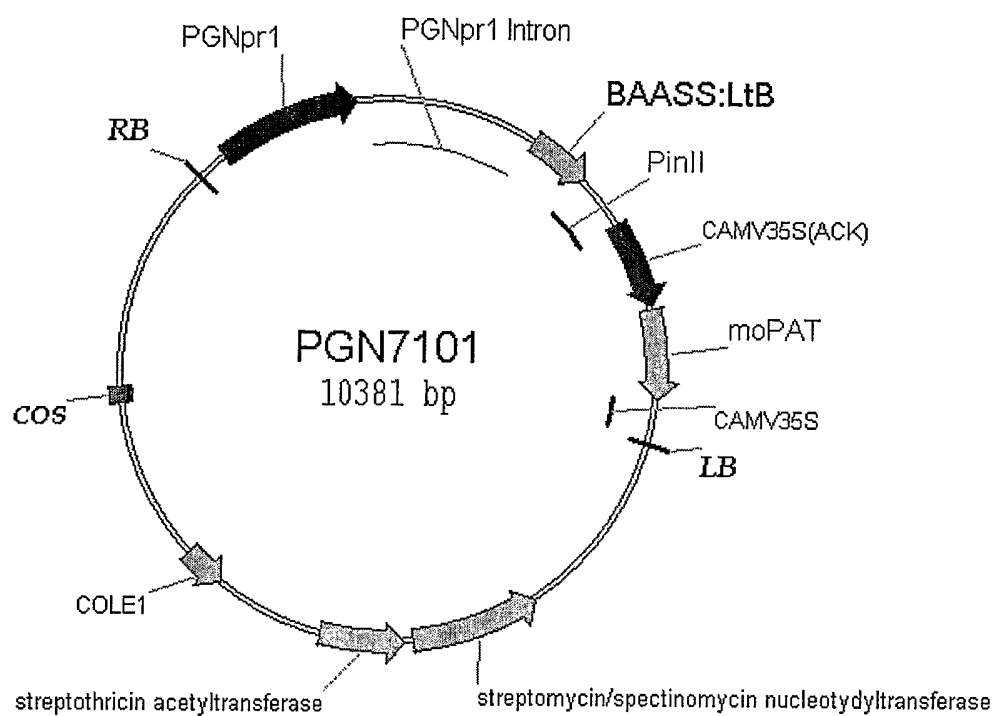

Figure 5A

LtB Sequence:

```
gccccgcagtcctaccgagctctgctccgagtaccacaacacccagatctacaccatcaacga  
caagatcctctcctacaccgagagcatggccggcaagcgcgagatggtgatcatcaccttcaagt  
ccggcgccaccttccaggtggaggtgccgggctcccagcacatcgactcccagaagaaggccatc  
gagcgcatgaaggacaccctccgcatcacctacctcaccgagaccaagatcgacaagctctgcgt  
gtggaacaacaagaccccgaaactccatcgccgccatcagcatggagaac
```

Figure 5B

BAASS:LtB sequence:

atggccaacaagcacctgagcctctccctcttccctcgtgctcctcggcctctccgcctccctcgc
cagcggcgccccgcagtcctcaccgagctctgctccgagtaccacaacacccagatctacacca
tcaacgacaagatcctctcctacaccgagagcatggccggcaagcgcgagatggatgatcacc
ttcaagtccggcgccaccttccaggtggaggtgccgggctcccagcacatcgactcccagaagaa
ggccatcgagcgcatgaaggacaccctccgcatcacctacctcaccgagaccaagatcgacaagc
tctgcgtgtggaacaacaagaccccgaaactccatcgccgcatcagcatggagaact

Figure 6

VP2 sequence from IPNV:

aacaccaacaaggcaaccgcaacttacttgaaatccatcatgcttccagagactggaccagcaag
catcccggacgacataacgggagagacacatcctaaaacaagagacctcgtcatacaacctagagg
tctccgaatcaggaagtggcatttcttgtttgtttccctggggcaccagggtcacggatcgggtgca
cactacagatggaatgcgaaccagacggggctggagttcgaccagtgggtggagacgtcgcagga
cctgaagaaagccttcaactacgggagggctgatctcaaggaaatacgacatccaaagctccacac
taccggccggtctctatgctctgaacgggacgctcaacgctgccaccttcgaaggcagtcgtct
gaggtggagagcctgacctacaacagcctgatgtccctaacaacgaacccccaggacaaagtcaa
caaccagctggtgaccaaaggagtcacagtcctgaatctaccaacagggttcgacaaaccatacg
tccgcctagaggacgagacacccccagggtctccagtcgaatgaacggggccaagatgaggtgcaca
gctgcaattgcaccgcgaggtacgagatcgacctcccatcccaacgcctacccccggttcctgc
gacaggaaccctcaccactctctacgagggaaacgccgacatcgtcaactccacaacagtgacgg
gagacataaacttcagtctggcagaacaacccgcaaacgagaccaagtctcgacttccagctggac
ttcatgggccttgacaacgacgtcccagttgtcacagtggtcagctccgtgctggccacaaatga
caactacagaggagtctcagccaagatgacccagtcctatcccgaccgagaacatcacaaagccga
tcaccagggtcaagctgtcatacaagatcaaccagcagacagcaatcggcaacgtcgccaccctg
ggcacaatgggtccagcatccgtctccttctcatcagggaaacggaaatgtccccggcggtgctcag
accaatcacactggtggcctatgagaagatgacaccgctgtccatcctgaccgtagctggagtgt
ccaactacgagctgatcccaaaccagaactcctcaagaacatggtgacacgctatggcaagtac
gaccccgaaaggtctcaactatgccaagatgatcctgtcccacagggaagagctggacatcaggac
agtgtggaggacagaggagtacaaggagaggaccagagtcttcaacgaaatcacggacttctcca
gtgacctgcccacgtcaaaggcatggggctggagagacatagtcagaggaatttcggaaagtcgca
gtcctgtactgtccacgctgtttccaatggcagcaccactcatcgga

Figure 7

BAASS:VP2 sequence from IPNV:

atggcgaacaagcacctgagccttagcctcttcctcgtgctcctgggcctctccgcctccctcgc
ctccggcaacaccaacaaggcaaccgcaacttacttgaaatccatcatgcttccagagactggac
cagcaagcatcccggacgacataacggagagacacatcctaaaacaagagacctcgtcatacaac
ctagaggtctccgaatcaggaagtggcattcttggttgtttccctggggcaccagggtcacggat
cgggtgcacactacagatggaatgcaaccagacggggctggagttcgaccagtggtggagacgt
cgcaggacctgaagaaagccttcaactacgggagggctgatctcaaggaaatacgacatccaaagc
tccacactaccggccggtctctatgctctgaacgggacgctcaacgctgccaccttcgaaggcag
tctgtctgaggtggagagcctgacctacaacagcctgatgtccctaacaacgaacccccaggaca
aagtcaacaaccagctggtgaccaaaggagtcacagtcctgaatctaccaacagggttcgacaaa
ccatacgtccgcctagaggacgagacaccccagggtctccagtcaatgaacggggccaagatgag
gtgcacagctgcaattgcaccgaggaggtacgagatcgacctcccatcccaacgcctaccccccg
ttcctgcgacaggaaccctcaccactctctacgagggaaacgccgacatcgtaactccacaaca
gtgacgggagacataaaacttcagtcctggcagaacaacccgcaaacgagaccaagttcgacttcca
gctggacttcatgggccttgacaacgacgtcccagttgtcacagtggtcagctccgtgctggcca
caaatacgaactacagaggagtctcagccaagatgacccagtcctcccgaccgagaacatcaca
aagccgatcaccagggtcaagctgtcatacaagatcaaccagcagacagcaatcggcaacgtcgc
caccctgggcacaatgggtccagcatccgtctctctctcatcagggaaacggaatgtccccggcg
tgctcagaccaatcacactggtggcctatgagaagatgacaccgctgtccatcctgaccgtagct
ggagtgtccaactacgagctgatcccaaaccagaactcctcaagaacatggtgacacgctatgg
caagtacgaccccggaaggtctcaactatgccaagatgatcctgtcccacaggggaagagctggaca
tcaggacagtggtggaggacagaggagtacaaggagaggaccagagtcctcaacgaaatcacggac
ttctccagtgacctgcccacgtcaaaggcatggggctggagagacatagtcagaggaattcggaa
agtcgcagctcctgtactgtccacgctgtttccaatggcagcaccactcatcgga

Figure 8

VP3 sequence from IPNV:

gacgaggagctgcagcgcctcctgaacgccacgatggccagggccaaggaggtccaggacgccga
gatctacaaacttcttaagctcatggcatggaccagaaagaacgacctcaccgaccacatgtacg
agtgggtcaaaagaggaccccgatgcactaaagtctcgaaagctcatcagcacgccaccaaaagcac
cctgagaagcccaaaggaccagaccaacaccacgccaagaggcgagagccacccgcatatcatt
ggacgccgtgagagccggggcggacttcgccacaccggaatgggtcgcgctgaacaactaccgcg
gcccattctcccgggcagttcaagtactacctgatcactggacgagaaccagaaccaggcgacgag
tacgaggactacataaaacaaccatttgtgaaaccgaccgacatgaacaaaatcagacgtctagc
caacagtgtgtacggcctccacaccaggaaccagcaccagaggagttctacgatgcagttgcag
ctgtattcgcacagaacggaggcagaggtcccgaccaggaccaaatagcaagacctcaggagctc
gcaagacagatgaaacgcaggcccaggaacgccgatgcgccacgcaggaccagggcgccagcgga
accggcaccgcccggacgctcaaggttcacgcccagcgagacaacgctgaggtg

Figure 9

BAASS:VP3 sequence from IPNV:

atggcgaacaagcacctgagccttagcctcttccctcgtgctcctgggcctctccgcctccctcgc
ctccggcgacgaggagctgcagcgcctcctgaacgccacgatggccagggccaaggaggtccagg
acgccgagatctacaaacttcttaagctcatggcatggaccagaaagaacgacctcaccgaccac
atgtacgagtgggtcaaaagaggaccccgatgcactaaagtctcgaaagctcatcagcacgccacc
aaagcacctgagaagcccaaaggaccagaccaacaccacgccaagaggcgagagccaccgcga
tatcattggacgccgtgagagccggggcggaacttcgccacaccggaatgggtcgcgctgaacaac
taccgcggcccatctcccgggcagttcaagtactacctgatcactggacgagaaccagaaccagg
cgacgagtacgaggactacataaaacaacccattgtgaaaccgaccgacatgaacaaaatcagac
gtctagccaacagtgtgtacggcctcccacaccaggaaccagcaccagaggagttctacgatgca
gttgcagctgtattcgcacagaacggaggcagaggtcccgaccaggaccaaatacaagacctcag
ggagctcgcaagacagatgaaacgcaggccaggaacgccgatgcgccacgcaggaccagggcgc
cagcgggaaccggcacccggcagctcaagggttcacgcccagcggagacaacgctgaggtg

Figure 10

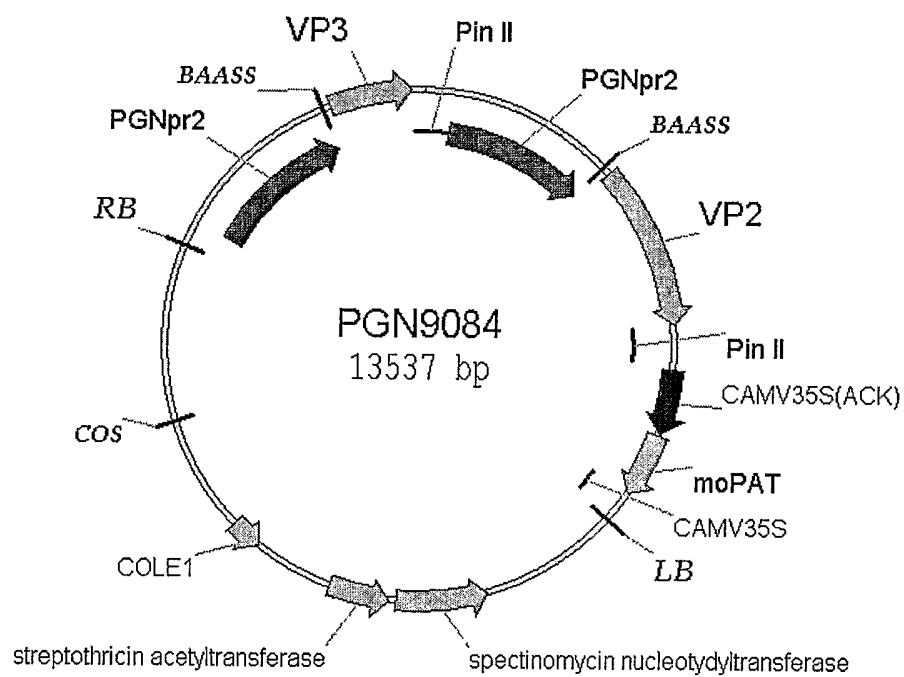

Figure 11

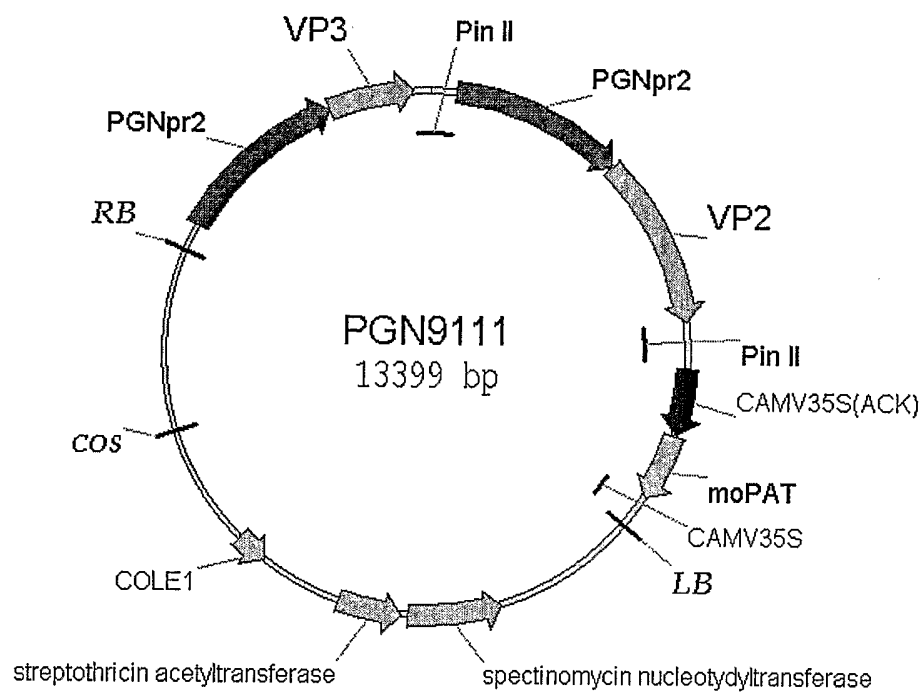

Figure 12

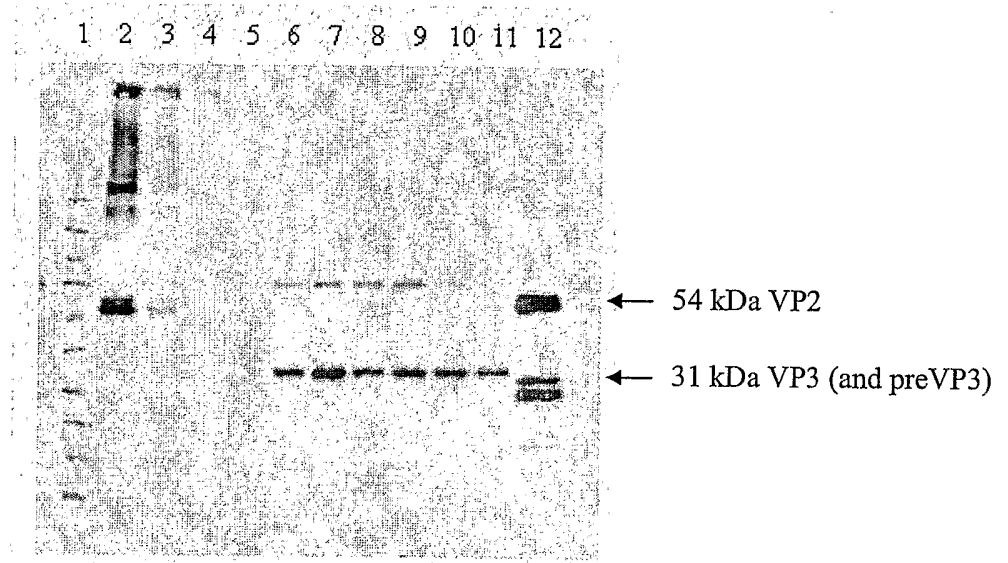
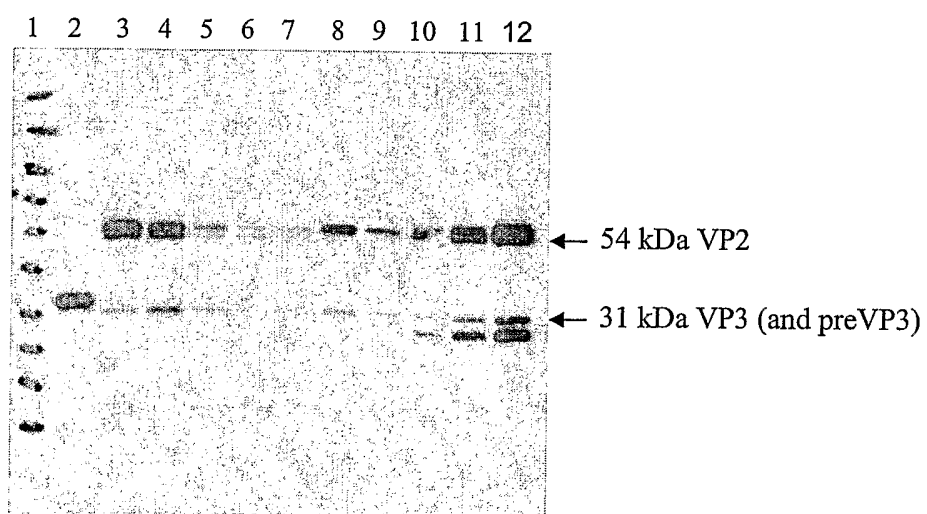

Figure 13



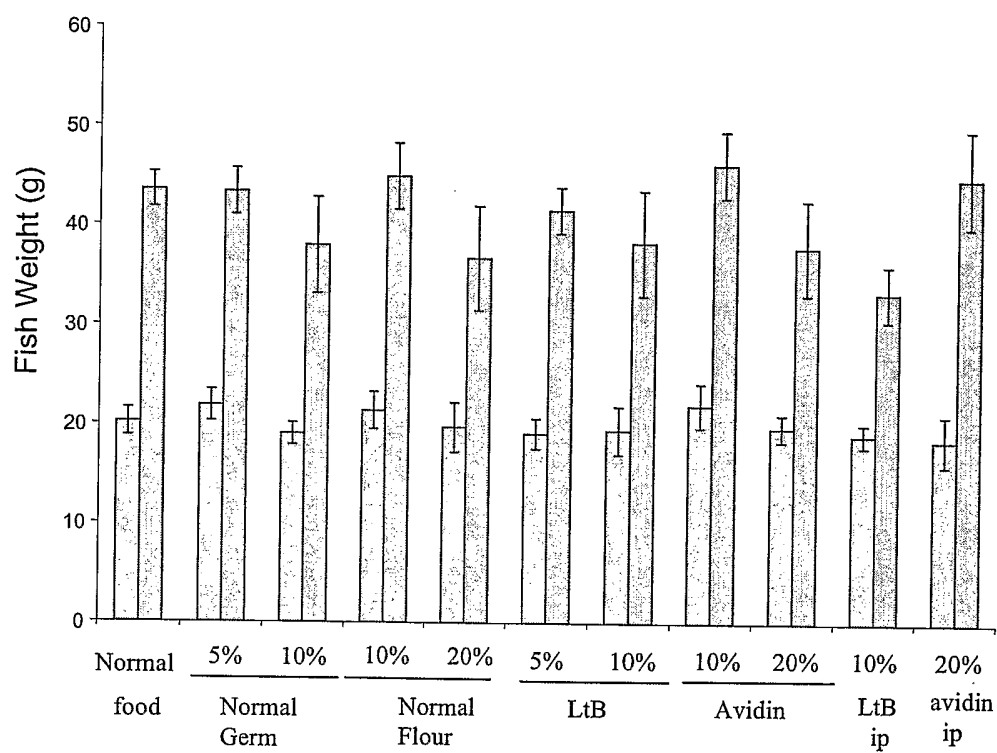
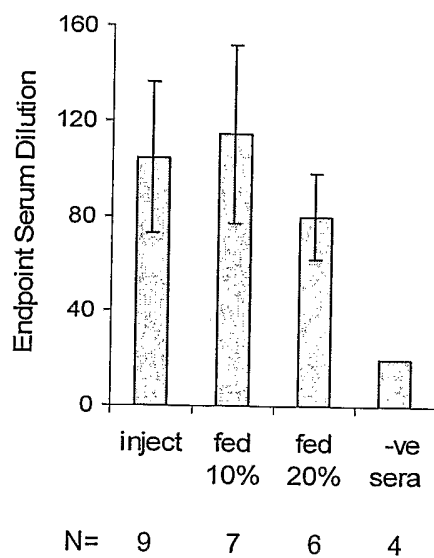

Figure 14

A) Avidin



B) LtB (1/80 serum dilution)

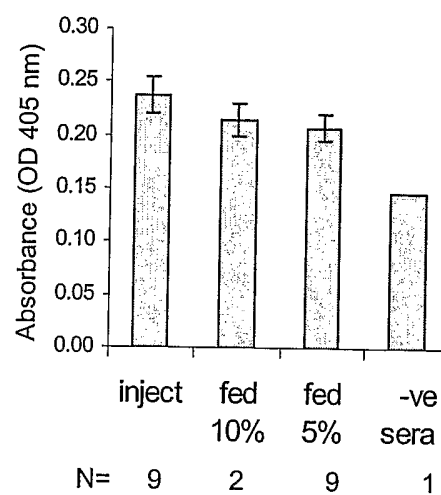

Figure 15