



(51) International Patent Classification:

F16F 15/36 (2006.01) B60C 19/00 (2006.01)
C08K 3/36 (2006.01) C08L 71/02 (2006.01)

(21) International Application Number:

PCT/EP2009/065058

(22) International Filing Date:

12 November 2009 (12.11.2009)

(25) Filing Language:

English

(26) Publication Language:

English

(30) Priority Data:

08168913.5 12 November 2008 (12.11.2008) EP

(71) Applicant (for all designated States except US):
CARNEHAMMAR, Lars Bertil [SE/CH]; Sonnenbergstrasse 126, CH-8050 Zürich (CH).

(72) Inventor; and

(75) Inventor/Applicant (for US only): RONLAN, Alvin [SE/SE]; Östermalmsgatan 103, S-11459 Stockholm (SE).

(74) Agent: PLOUGMANN & VINGTOFT A/S; Sundkrogs-gade 9, P.O. Box 831, DK-2100 Copenhagen Ø (DK).

(81) Designated States (unless otherwise indicated, for every kind of national protection available): AE, AG, AL, AM, AO, AT, AU, AZ, BA, BB, BG, BH, BR, BW, BY, BZ,

CA, CH, CL, CN, CO, CR, CU, CZ, DE, DK, DM, DO, DZ, EC, EE, EG, ES, FI, GB, GD, GE, GH, GM, GT, HN, HR, HU, ID, IL, IN, IS, JP, KE, KG, KM, KN, KP, KR, KZ, LA, LC, LK, LR, LS, LT, LU, LY, MA, MD, ME, MG, MK, MN, MW, MX, MY, MZ, NA, NG, NI, NO, NZ, OM, PE, PG, PH, PL, PT, RO, RS, RU, SC, SD, SE, SG, SK, SL, SM, ST, SV, SY, TJ, TM, TN, TR, TT, TZ, UA, UG, US, UZ, VC, VN, ZA, ZM, ZW.

(84) Designated States (unless otherwise indicated, for every kind of regional protection available): ARIPO (BW, GH, GM, KE, LS, MW, MZ, NA, SD, SL, SZ, TZ, UG, ZM, ZW), Eurasian (AM, AZ, BY, KG, KZ, MD, RU, TJ, TM), European (AT, BE, BG, CH, CY, CZ, DE, DK, EE, ES, FI, FR, GB, GR, HR, HU, IE, IS, IT, LT, LU, LV, MC, MK, MT, NL, NO, PL, PT, RO, SE, SI, SK, SM, TR), OAPI (BF, BJ, CF, CG, CI, CM, GA, GN, GQ, GW, ML, MR, NE, SN, TD, TG).

Published:

- with international search report (Art. 21(3))
- before the expiration of the time limit for amending the claims and to be republished in the event of receipt of amendments (Rule 48.2(h))

(88) Date of publication of the international search report:

2 December 2010

(54) Title: TYRE BALANCING COMPOSITIONS

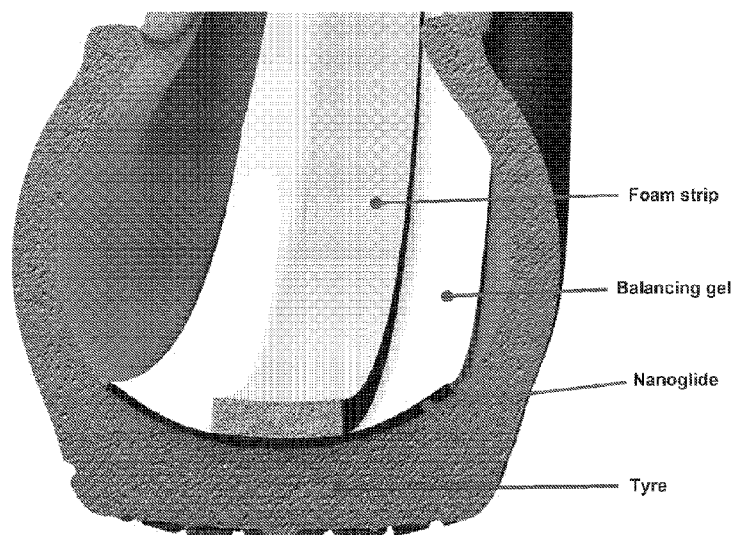

Fig. 1 Diagram of a tyre modified to achieve optimal balancing using the gels of this invention.

(57) Abstract: Visco-elastic tyre balancing compositions comprising 1) 85 to 97% by weight of a glycol ether component comprising one or more ethylene/propylene glycol copolymer ethers of the general formula (I) or the general (II) or mixtures thereof $R-O\{[CH(CH_3)CH_2-O]_m[CH_2-CH_2-O]_n\}H$ (I) $R_1-(O-\{[CH(CH_3)CH_2-O]_m[CH_2-CH_2-O]_n\})_2$ (II) wherein R is hydrogen or an alkyl group of 2-8 carbon atoms; R_1 is an alkylene moiety of 2-8 carbon atoms in which the two substituents are not carried on the same carbon atom; m is the mole percentage of propylene glycol in the ethylene/propylene glycol copolymer moiety or moieties; and n is the mole percentage of ethylene glycol in the ethylene/propylene glycol copolymer moiety or moieties, wherein the ratio n: m is in the range from 35:65 to 80:20; each glycol copolymer compound having a number average molecular weight in the range of 2000-10000; and 2) 3 to 15% by weight of a fumed silica gel former; said balancing compositions being visco-elastic and having a Storage Modulus (G') between 1500 Pa and 5000 Pa at 22°C, a Loss Modulus (G'') smaller than the Storage Modulus up to a Cross Over Frequency of 10-40 Hz, and a Critical Yield Stress exceeding 2 Pa.

WO 2010/055097 A3

INTERNATIONAL SEARCH REPORT

International application No
PCT/EP2009/065058

A. CLASSIFICATION OF SUBJECT MATTER
 INV. F16F15/36 C08K3/36 B60C19/00
 ADD. C08L71/02

According to International Patent Classification (IPC) or to both national classification and IPC

B. FIELDS SEARCHED

Minimum documentation searched (classification system followed by classification symbols)
 B60C G01M C08K

Documentation searched other than minimum documentation to the extent that such documents are included in the fields searched

Electronic data base consulted during the international search (name of data base and, where practical, search terms used)

EPO-Internal

C. DOCUMENTS CONSIDERED TO BE RELEVANT

Category*	Citation of document, with indication, where appropriate, of the relevant passages	Relevant to claim No.
A	WO 92/08775 A1 (RONLAN ALVIN [SE]) 29 May 1992 (1992-05-29) cited in the application page 3, paragraph 1 page 5, line 36 - page 6, line 20 page 7, line 16 - line 25; claims 1,5,6	1,4-8
X	WO 2008/009696 A (CARNEHAMMAR LARS BERTIL [SE]; SEITZ NORBERT [DE]) 24 January 2008 (2008-01-24) page 8, line 23 - line 25 page 2, paragraph 2 - paragraph 4	1-8

Further documents are listed in the continuation of Box C.

See patent family annex.

* Special categories of cited documents :

- "A" document defining the general state of the art which is not considered to be of particular relevance
- "E" earlier document but published on or after the international filing date
- "L" document which may throw doubts on priority claim(s) or which is cited to establish the publication date of another citation or other special reason (as specified)
- "O" document referring to an oral disclosure, use, exhibition or other means
- "P" document published prior to the international filing date but later than the priority date claimed

- "T" later document published after the international filing date or priority date and not in conflict with the application but cited to understand the principle or theory underlying the invention
- "X" document of particular relevance; the claimed invention cannot be considered novel or cannot be considered to involve an inventive step when the document is taken alone
- "Y" document of particular relevance; the claimed invention cannot be considered to involve an inventive step when the document is combined with one or more other such documents, such combination being obvious to a person skilled in the art.
- "&" document member of the same patent family

Date of the actual completion of the international search

14 October 2010

Date of mailing of the international search report

21/10/2010

Name and mailing address of the ISA/
 European Patent Office, P.B. 5818 Patentlaan 2
 NL - 2280 HV Rijswijk
 Tel. (+31-70) 340-2040,
 Fax: (+31-70) 340-3016

Authorized officer

Engel, Hermann

INTERNATIONAL SEARCH REPORT

Information on patent family members

International application No PCT/EP2009/065058

Patent document cited in search report	Publication date	Patent family member(s)	Publication date
WO 9208775	A1	29-05-1992	AT 142684 T 15-09-1996
			BR 9104740 A 23-06-1992
			DE 69122119 D1 17-10-1996
			DE 69122119 T2 30-01-1997
			DK 0557365 T3 30-09-1996
			EP 0557365 A1 01-09-1993
			ES 2091950 T3 16-11-1996
			GR 3021967 T3 31-03-1997
			SE 500179 C2 02-05-1994
			SE 9003577 A 10-05-1992
			SG 52524 A1 28-09-1998
			US 5431726 A 11-07-1995
WO 2008009696	A	24-01-2008	CA 2657455 A1 24-01-2008
			EP 2043882 A1 08-04-2009
			US 2010006195 A1 14-01-2010