

(19) World Intellectual Property Organization
International Bureau



(43) International Publication Date
6 March 2003 (06.03.2003)

PCT

(10) International Publication Number
WO 03/019243 A2

- (51) International Patent Classification⁷: **G02B**
- (21) International Application Number: PCT/US02/28916
- (22) International Filing Date:
7 November 2001 (07.11.2001)
- (25) Filing Language: English
- (26) Publication Language: English
- (30) Priority Data:
60/291,953 21 May 2001 (21.05.2001) US
- (71) Applicant: **WAVE7 OPTICS, INC.** [US/US]; 1075 Windward Ridge Parkway, Suite 170, Alpharetta, GA 30005 (US).

(81) Designated States (*national*): AE, AG, AL, AM, AT, AU, AZ, BA, BB, BG, BR, BY, BZ, CA, CH, CN, CO, CR, CU, CZ, DE, DK, DM, DZ, EC, EE, ES, FI, GB, GD, GE, GH, GM, HR, HU, ID, IL, IN, IS, JP, KE, KG, KP, KR, KZ, LC, LK, LR, LS, LT, LU, LV, MA, MD, MG, MK, MN, MW, MX, MZ, NO, NZ, PH, PL, PT, RO, RU, SD, SE, SG, SI, SK, SL, TJ, TM, TR, TT, TZ, UA, UG, UZ, VN, YU, ZA, ZW.

(84) Designated States (*regional*): ARIPO patent (GH, GM, KE, LS, MW, MZ, SD, SL, SZ, TZ, UG, ZW), Eurasian patent (AM, AZ, BY, KG, KZ, MD, RU, TJ, TM), European patent (AT, BE, CH, CY, DE, DK, ES, FI, FR, GB, GR, IE, IT, LU, MC, NL, PT, SE, TR), OAPI patent (BF, BJ, CF, CG, CI, CM, GA, GN, GQ, GW, ML, MR, NE, SN, TD, TG).

- (72) Inventors: **HODGE, Ronald, L.**; 6201 Yorktown Court, Flowery Branch, GA 30542 (US). **BEBOUT, Paul, E.**; 1099 Wesley Park Drive, Marietta, GA 30064 (US). **FARMER, James, O.**; 3602 Preston Court, Lilburn, GA 30047 (US).
- (74) Agent: **ISAACS, William O. , II**; King & Spalding, 191 Peachtree Street, Atlanta, GA 30303-1763 (US).

Published:
— without international search report and to be republished upon receipt of that report

For two-letter codes and other abbreviations, refer to the "Guidance Notes on Codes and Abbreviations" appearing at the beginning of each regular issue of the PCT Gazette.

(54) Title: CABLE SPLICE ENCLOSURE AND COMPONENTS

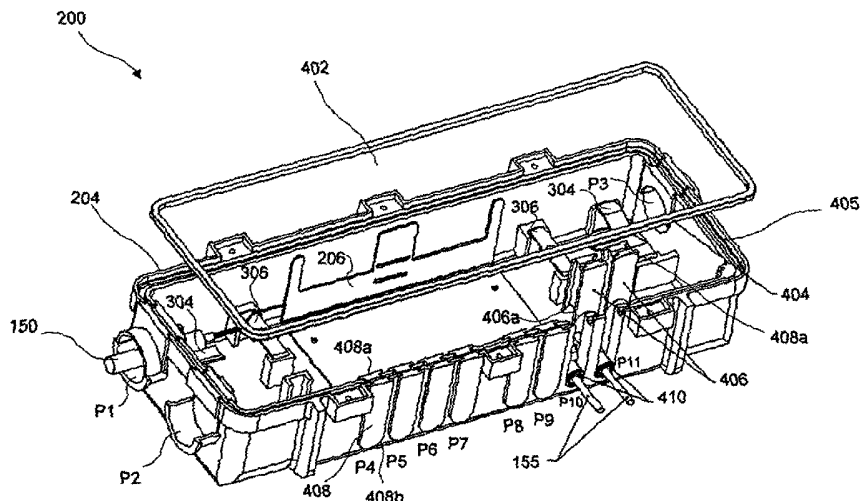

(57) Abstract: An enclosure for facilitating and protecting splices or connections between communication transmission mediums can include a housing having a first port and a drop port. The first port can allow a distribution cable containing a transmission medium to enter the housing. The drop port can allow another transmission medium to enter the housing, and it can allow a transmission medium to be added or removed without disturbing existing transmission mediums or connections in the housing. A drop plug can be provided to seal the drop port. The enclosure can also include a cover plate having a gasket coupled to its perimeter and being removable with the cover plate. Strain relief for the transmission mediums entering the enclosure can also be provided. Two-stage strain relief and single-stage strain relief can be provided for the transmission mediums entering through the first port and the drop port, respectively.



WO 03/019243 A2

CABLE SPLICE ENCLOSURE AND COMPONENTS

CROSS-REFERENCE TO RELATED APPLICATIONS

This application claims the benefit of priority to U.S. Provisional Application
5 Serial Number 60/291,953, entitled "Optical Fiber Enclosure Useful to Provide Voice
and Data Services," filed May 21, 2001. This application is related to U.S.
Provisional Application Serial Number 60/237,894, entitled "Systems to Provide
Video, Voice and Data Services Via Fiber Optic Cable," filed October 4, 2000; U.S.
Provisional Application Serial Number 60/244,052, entitled "Systems to Provide
10 Video, Voice and Data Services Via Fiber Optic Cable - Part 2," filed October 26,
2000; U.S. Provisional Application Serial Number 60/258,837, entitled "Systems to
Provide Video, Voice and Data Services Via Fiber Optic Cable - Part 3," filed
December 28, 2000; U.S. Non-Provisional Application Serial No. 09/899,410, entitled
"System and Method for Communicating Optical Signals Between a Data Service
15 Provider and Subscribers," filed July 5, 2001; and U.S. Non-Provisional Application
Serial No. 09/971,363, entitled "System and Method of Communicating Optical
Signals Upstream and Downstream Between a Data Service Provider and
Subscribers," filed October 4, 2001. The disclosure of the priority document and each
of the related documents is hereby fully incorporated by reference.

20

BACKGROUND OF THE INVENTION1. Field of the Invention

The present invention relates to video, voice, and data communications. More
particularly, the present invention relates to an enclosure for facilitating and
25 protecting splices and connections in communication networks.

2. Description of the Related Art

When communication services are provided to homes and businesses, many cable splices and connections are needed between the provider and the subscriber. In a typical communication distribution system, a distribution cable can carry communication signals to and from the provider. Individual subscriber drop lines can be spliced from the distribution cable to provide the communication services to each individual subscriber. Where such splices or connections are made, an enclosure is typically used to protect these structures from physical damage and environmental elements, such as moisture, dirt, etc.

The distribution cable and the drop lines are transmission mediums for the communication services. Such transmission mediums can comprise optical waveguides, coaxial cables, telephone cables, electrical wires, and other like waveguides or devices. As used throughout this specification, the term "optical waveguide" denotes an optical fiber, a planar light guide circuit, a fiber optic pigtail, and other optical waveguides. A typical distribution cable can comprise one or more individual transmission mediums bundled together. Each individual transmission medium of the distribution cable can provide services to a limited number of subscribers. Typically, each individual transmission medium of the distribution cable is spliced or connected to one or more individual drop lines.

Conventional enclosures can protect the splices or connections of the transmission mediums in the communication distribution system. Such enclosures can have a first port, which allows a first portion of the distribution cable and drop lines to enter the enclosure. Additionally, conventional enclosures can have a second port, which allows a second portion of the distribution cable and drop lines to enter the enclosure. Inside the enclosure, an individual transmission medium of the

distribution cable can be spliced or connected to one or more drop lines. Additionally, individual transmission mediums of the distribution cable can be spliced or connected to each other.

Conventional enclosures usually suffer from a number of deficiencies. For example, the distribution cable and individual drop lines enter the enclosure through the same first and second ports. Accordingly, existing drop lines and existing transmission mediums of the distribution cable must be disturbed each time a new drop line or distribution cable is added to, or removed from, the enclosure. Such a disturbance can damage existing splices or connections or both, thereby disrupting the services provided to the subscribers.

Additionally, conventional enclosures typically contain a loose-fitting gasket between a housing of the enclosure and a removable cover plate. The cover plate can be removed from the enclosure to provide access for working in the enclosure. When the cover plate is removed, the loose-fitting gasket usually must also be removed and handled carefully to protect it from physical damage and environmental elements. If care is not exercised, the loose-fitting gasket can be dropped when the cover plate is removed, thereby damaging the gasket or exposing it to harmful environmental elements such as dirt. Furthermore, because the gasket is loose-fitting, it typically must be manually held in place when the cover plate is being reattached to the housing. During attachment, a gap can sometimes be created between the cover plate and the gasket or between the gasket and the housing. The gap can allow external environmental elements such as moisture or dirt to enter the enclosure and damage the splices contained therein. Additionally, when the enclosure is mounted such that the cover plate and gasket are in a vertical position, holding the gasket in place while attaching the cover plate to the housing can be a difficult task.

Another problem of conventional enclosures can be associated with the strain relief device, which holds individual drop lines in the enclosure. A conventional strain relief device 700 is illustrated in Figures 7A and 7B. Strain relief device 700 typically comprises a support member 702. Support member 702 can be attached to a conventional enclosure (not shown). Support member 702 can have notches 704 for receiving a clamp 708 after clamp 708 is tightened. Clamp 708 can attach an individual drop line 706 to support member 702. However, notches 704 typically do not hold clamp 708 in place before clamp 708 is tightened. Clamp 708 can fit loosely around support member 702 before it is tightened. But, clamp 708 can easily fall off of support member 702 until it is tightened around drop line 706 and support member 702. Such a configuration can be troublesome since drop line 706 and clamp 708 need to be held in place while clamping them to support member 702. Additionally, clamp 708 usually cannot be pre-installed on support member 702 at the factory, because notches 704 will not retain clamp 708.

There is a need in the art, therefore, for an improved enclosure that allows individual drop lines to be added to, or removed from, the enclosure without disturbing existing transmission mediums or splices contained therein. There is also a need in the art for an improved enclosure that secures and protects the gasket between the cover plate and the enclosure's housing when the cover plate is removed. Additionally, a need exists in the art for an improved strain relief device that allows a clamp to be installed at the factory, as well as in the field.

SUMMARY OF THE INVENTION

The present invention is generally drawn to a device useful in providing communications services to homes and businesses. More specifically, the present

invention is directed to an enclosure that can facilitate and protect splices and connections between a distribution cable and an individual subscriber drop line. The enclosure can facilitate connections between the distribution cable and the drop line by providing separate ports for the distribution cable and the drop line. Additionally, 5 the enclosure can facilitate multiple connections between the distribution cable and multiple drop lines by providing separate ports for each drop line.

The enclosure can have a first port, a second port, and one or more drop ports. A first portion of the distribution cable can enter the enclosure through the first port, and a second portion of the distribution cable can enter the enclosure through the 10 second port. One or more drop lines can enter the enclosure through a respective drop port. Inside the enclosure, an individual transmission medium can be separated from the distribution cable and spliced to form one or more drop lines. The individual drop ports can allow additional drop lines to be added or removed without disturbing items existing in the enclosure. Items existing in the enclosure can include the distribution 15 cable, the transmission medium from the distribution cable, other drop lines, and splices or connections.

The present invention can allow multiple openings for drop lines in the enclosure without compromising the ability of the enclosure to keep out moisture and dirt. Each drop port can have a removable drop plug that can prevent moisture and 20 dirt from entering the enclosure. If the drop port is empty, then a closed drop plug can substantially seal the empty drop port opening. If the drop port contains a drop line, then an open drop plug can substantially seal the drop port opening around the drop line. If necessary, a sealant device such as tape, caulk, insulation, or other similar items can be provided around the drop line to further seal the drop port 25 opening.

The present invention can also allow access to the interior of the enclosure without compromising the ability of the enclosure to keep out moisture. A removable cover plate having a sealing member such as a gasket can be attached to the enclosure. The sealing member can be coupled to the cover plate. Alternatively, the sealing member can be coupled to the enclosure's housing. The sealing member can be protected from damage and dirt by remaining coupled to the cover plate or housing when the cover plate is removed. This configuration can also prevent the separate tasks of removing and protecting the sealing member when the cover plate is removed. Additionally, the sealing member can seal any gaps between the cover plate and the removable drop plugs in the drop ports.

The present invention can also provide strain relief for the drop lines or distribution cable that enter the enclosure. A strain relief device according to the present invention can comprise a support member and a clamping device. The support member can be attached to the enclosure. The clamping device can be coupled to the support member. The clamping device can then attach the drop line or the distribution cable to the support member, thereby relieving the strain on the drop line or the distribution cable. The support member can have holes or slots for receiving the clamping device. The clamping device can fit into the holes or slots. The holes or slots can mechanically hold the clamping device in place, thereby allowing the clamping device to be pre-installed at the factory or in the field.

A splitting device for dividing signals among a plurality of subscribers can also be provided in the enclosure of the present invention. If the distribution cable contains optical waveguides, then the splitting device can be an optical splitter. The optical splitter can divide optical signals among a plurality of subscribers.

These and other aspects, objects, and features of the present invention will become apparent from the following detailed description of the exemplary embodiments, read in conjunction with, and reference to, the accompanying drawings.

5

BRIEF DESCRIPTION OF THE DRAWINGS

Figure 1 is a functional block diagram illustrating some core components of an exemplary operational environment for an enclosure according to the present invention.

Figure 2A illustrates a pedestal-mount configuration of an enclosure according to one exemplary embodiment of the present invention.

Figure 2B illustrates a strand-mount configuration of an enclosure according to another exemplary embodiment of the present invention.

Figure 3 illustrates a cross section of an enclosure according to an exemplary embodiment of the present invention.

Figure 4A illustrates a perspective view of an enclosure according to an exemplary embodiment of the present invention.

Figure 4B illustrates a cross section of a cover plate having a sealing member retaining device according to an exemplary embodiment of the present invention.

Figure 5 illustrates a perspective view of a strain relief device according to an exemplary embodiment of the present invention.

Figures 6A, 6B, 6C, and 6D illustrate alternative support members of a strain relief device according to exemplary embodiments of the present invention.

Figures 7A and 7B illustrate a conventional strain relief device.

DETAILED DESCRIPTION OF EXEMPLARY EMBODIMENTS

Exemplary embodiments of the present invention will be described in detail with reference to the accompanying drawings, in which like reference numerals represent like elements.

5 The present invention is directed to an enclosure that can facilitate and protect splices and connections between a distribution cable and an individual subscriber drop line. An enclosure according to the present invention can provide separate ports for the distribution cable and the drop line. The separate ports can allow additional drop lines to be added or removed without disturbing the distribution cable, existing drop
10 lines, or other existing items in the enclosure. The enclosure according to the present invention can also contain a splitting device such as an optical splitter for dividing signals among a plurality of subscribers. The present invention can also provide a gasket coupled to the enclosure or to a cover plate on the enclosure. Accordingly, the gasket remains protected even when the cover plate is removed. A strain relief device
15 according to the present invention can allow a clamp to be pre-installed on the device during manufacturing or in the field. The strain relief device according to the present invention can mechanically hold the clamp in place until it is tightened.

Figure 1 is a functional block diagram illustrating some core components of an exemplary operational environment **100** for an enclosure according to the present
20 invention. Exemplary operational environment **100** can comprise a data service headend or hub **110** connected to a processing node **120** of an optical network. Processing node **120**, in turn, can be connected to optical taps **130a**, **130b**, **130c** (collectively "optical taps **130**"). Optical taps **130** can be connected to a plurality of subscriber optical interfaces **140**, which can each be connected to an individual
25 subscriber **142**. Subscribers **142** can comprise individual home subscribers or

business subscribers. Optical taps 130 can be provided in an enclosure 200 according to the present invention. Enclosure 200 will be discussed in detail below with reference to Figures 2, 3, 4A, and 4B.

Respective components of exemplary operational environment 100 are
5 connected by trunk lines 160, 170, and 180, a distribution cable 150, and drop lines 155. Trunk lines 160, 170, and 180, distribution cable 150, and drop lines 155 can each comprise a transmission medium. Distribution cable 150 can comprise a plurality of individual transmission mediums 152. Alternatively, distribution cable 150 can comprise a single transmission medium 152. Distribution cable 150,
10 individual transmission medium(s) 152, drop lines 155, and trunk lines 160, 170, and 180 can each comprise an optical waveguide(s).

While only an individual processing node 120, three optical taps 130 (130a, 130b, and 130c), and an individual subscriber optical interface 140 are fully illustrated in Figure 1, a plurality of processing nodes 120, optical taps 130, and
15 subscriber optical interfaces 140 can be employed. Typically, multiple processing nodes 120 can be connected to hub 110, multiple optical taps 130 can be connected to each distribution cable 150, and multiple subscriber optical interfaces 140 can be connected to each optical tap 130.

Distribution cable 150 and trunk lines 160, 170, and 180 are represented by
20 arrows, where the arrowheads illustrate exemplary directions of data flow between respective components. As shown in Figure 1, trunk lines 160, 170, and 180 can propagate optical signals from hub 110 to processing node 120. First trunk line 160 can carry broadcast video and other signals. The signals can be transmitted in a traditional cable television format wherein the broadcast signals are modulated onto
25 carriers, which in turn modulate an optical transmitter (not shown) in hub 110.

Second trunk line 170 can carry downstream targeted services such as data and telephone services to be delivered to one or more subscriber optical interfaces 140. In addition to carrying subscriber-specific optical signals, second trunk line 170 can also propagate internet protocol broadcast packets, as is understood by those skilled in the art.

Third trunk line 180 can also be provided to transport data signals upstream from processing node 120 to hub 110. The optical signals propagated along third trunk line 180 can also comprise data and telephone services received from one or more subscribers. Similarly to second trunk line 170, third trunk line 180 can also carry IP broadcast packets, as is understood by those skilled in the art.

Third trunk line 180 is illustrated with dashed lines to indicate that it is optional. As illustrated by the double arrows, second trunk line 170 can propagate optical signals in both the upstream and downstream directions. In such an exemplary configuration where second trunk line 170 propagates bi-directional optical signals, only two trunk lines 160, 170 would be needed to support the optical signals propagating between hub 110 and processing node 120. In another exemplary configuration (not shown), a single trunk line can be the only link between hub 110 and processing node 120. In such a single trunk line configuration, three different wavelengths can be used for the upstream and downstream signals. Alternatively, bi-directional data can be modulated on one wavelength.

Optical taps 130a, 130b, 130c can comprise splitting devices 132, 134, 136, respectfully. Splitting devices 132, 134, 136 can be optical splitters. Optical taps 130 allow multiple subscriber optical interfaces 140 to be coupled to an individual transmission medium 152 of distribution cable 150. In the exemplary operational environment 100 shown in Figure 1, each individual transmission medium 152 can

provide service to eight subscribers **142**. Those skilled in the art will appreciate that the number of subscriber optical interfaces **140** assigned to a particular individual transmission medium **152** can be varied or changed without departing from the scope and spirit of the present invention.

5 As shown in Figure 1, optical tap **130a** can comprise splitting device **132**, which can be an 8-way optical splitter. The 8-way optical splitter can divide downstream optical signals eight ways to serve eight different subscriber optical interfaces **140**. In the upstream direction, splitting device **132** of optical tap **130a** can combine optical signals received from the eight subscriber optical interfaces **140**. At
10 optical tap **130a**, a first individual transmission medium **152** is routed from distribution cable **150** to splitting device **132**. First individual transmission medium **152** is then terminated at splitting device **132** to serve eight subscribers.

Optical tap **130b** can comprise splitting device **134**, which can be a 4-way optical splitter serving four subscriber optical interfaces **140**. As shown in Figure 1,
15 splitting device **134** can be a 4-way optical splitter that is also a pass-through tap. The pass-through tap can extract a portion of the optical signal received at optical tap **130b** to serve the 4-way optical splitter contained therein, while the remaining optical energy can be further propagated downstream to another optical tap **130c** or another subscriber optical interface **140** (not shown). In this exemplary configuration, a first
20 portion of individual transmission medium **152** can be routed to the 4-way, pass-through splitter (splitting device **134**) in optical tap **130b**. Then, a second portion **152a** of individual transmission medium **152** can be routed from splitting device **134** back into distribution cable **150** and to the 4-way splitter (splitting device **136**) contained in optical tap **130c**.

25 The present invention is not limited to optical taps having 4-way and 8-way

optical splitters. Other optical taps having more or less than 4-way or 8-way splits are within the scope of the present invention.

Other exemplary operational environments for an enclosure according to the present invention are described in U.S. Application Serial No. 09/899,410, entitled
5 “System and Method for Communicating Optical Signals Between a Data Service Provider and Subscribers,” filed July 5, 2001. The present invention is not limited to the exemplary operational environments disclosed in that application or discussed above with reference to Figure 1. The present invention can be applied to any system in which two transmission mediums are coupled together. For example, distribution
10 cable **150** can comprise coaxial cable(s), telephone wires, or electrical wires. Additionally, distribution cable **150** can comprise any combination of coaxial cable, telephone wires, electrical wires, and/or optical waveguides. Drop lines **155** can then be composed of a suitable transmission medium depending on the application. Drop lines **155** can also comprise any combination of the transmission mediums mentioned
15 above. Additionally, each component of the system can then be a suitable component to operate with the particular application.

An enclosure **200** according to the present invention will now be described with reference to Figures 2, 3, 4A, and 4B. Enclosure **200** will be described for use with an optical network as described above with reference to Figure 1. However,
20 enclosure **200** can be used for any of the transmission media discussed above.

Referring now to Figure 2A, a pedestal-mount configuration of enclosure **200** according to an exemplary embodiment of the present invention will be described. Enclosure **200** can protect optical tap **130**, which is represented in Figure 2 by a splitting device **207**. Enclosure **200** comprises a housing **204**. Housing **204** can
25 comprise first, second, and third ports **P1**, **P2**, **P3** and drop ports **P4-P11**. Enclosure

204 can also comprise a splice tray 206. A pedestal 202 can be positioned over enclosure 200 to improve the aesthetic appeal of the installation and to protect enclosure 200 and the transmission mediums contained therein from damage.

From processing node 120, distribution cable 150 can be buried below ground level. At enclosure 200, a first portion of distribution cable 150 can be accessed through the ground to enter enclosure 200 through first port P1. A second portion of distribution cable 150 can enter enclosure 200 through second port P2. From enclosure 200, distribution cable 150 can be routed below ground level to another optical tap 130. In the pedestal mount configuration shown in Figure 2A, third port P3 is not typically used. The unused third port P3 can be sealed to prevent moisture from entering enclosure 200. While distribution cable 150 is inside enclosure 200, an individual transmission medium 152 can be extracted from distribution cable 150 using a ring cut or other technique. Such techniques are well-known to those skilled in the art. Individual transmission medium 152 can be directed to splice tray 206 where it can be coupled to drop lines 155. Transmission medium 152 can be coupled to drop lines 155 by a splice, a connector, or other suitable method or device.

Splice tray 206 can be part of enclosure 100 or optical tap 130. In the latter case, splice tray 206 can be coupled to splitting device 207. Splice tray 206 stores and protects optical fiber splices and connectors that are used in optical tap 130. If an individual transmission medium 152 is terminated in splice tray 206, then the remaining portion 152a of individual transmission medium 152 can be terminated in enclosure 200. If individual transmission medium 152 is designed to support communications to/from another optical tap 130, then remaining portion 152a of transmission medium 152 can be connected in splice tray 206 to provide a communications path with the other optical tap 130.

Drop lines 155 enter enclosure 200 through drop ports P4-P11. For illustrative purposes, the drop line 155 at drop port P4 is shown as originating from splice tray 206 and splitting device 207. Each drop line 155 receives a portion of the signal on transmission medium 152 by way of splitting device 207. Each drop line
5 155 can also be connected to an optical interface 140 to provide service to an individual subscriber 142 (Figure 1). As shown in Figure 2A, eight drop ports P4-P11 and eight drop lines 155 can be provided. However, the present invention is not limited to such a configuration. For example, additional or fewer drop ports than are illustrated in Figure 2A can be provided. Further, more or less drop lines than are
10 illustrated in Figure 2A can be provided. Each drop port does not require a drop line 155. In other words, some drop ports can remain empty. Additionally, splitting device 207 is shown in Figure 2A as a 4-way splitting device. As discussed above, the present invention is not limited to 4-way power division.

Enclosure 200 provides protection for the optical components contained
15 therein. Enclosure 200 can contain optical splitter 207, typically in splice tray 206, as well as space for managing distribution cable 150, individual transmission medium 152, drop lines 155, and any other splices or connectors contained therein. As discussed above, enclosure 200 can be used for any type or combination of transmission mediums. For example, enclosure 200 can be used for optical
20 waveguides. Additionally, enclosure 200 can be used for coaxial cable, telephone cable or wires, and/or electrical wires in place of, or in addition to, optical waveguides.

Referring to Figure 2B, a strand-mount configuration of enclosure 200 according to another exemplary embodiment of the present invention will be
25 described. As shown in Figure 2B, one or more strand clamps 212 can be coupled to

enclosure 200 so that enclosure 200 can be attached to a support cable or wire 210 by strand clamps 212. Typically, support cable 210 can comprise a steel cable connected between two utility poles. Support cable 210 can provide support for transmission mediums attached thereto. Fiber optic, telephone, electrical, and coaxial cables can be attached to support cable 210. In the strand-mount configuration, a first portion of distribution cable 150 can enter enclosure 200 through first port P1. A second portion of distribution cable 150 can enter enclosure 200 through third port P3. Second port P2 is typically not used in the strand-mount configuration. The unused port P2 can be sealed to prevent moisture from entering enclosure 200. All other aspects of enclosure 200 shown in Figure 2B are the same as those shown in Figure 2A.

Referring now to Figures 3, 4A, and 4B, enclosure 200 will be described in more detail. Figure 3 illustrates a cross section of enclosure 200 according to an exemplary embodiment of the present invention. As discussed earlier, enclosure 200 comprises housing 204. Housing 204 can be made from a variety of materials such as metal or molded plastic. Housing 204 can comprise first, second, and third ports P1, P2, and P3, which allow for entry of distribution cable 150. Typically, first and second ports P1 and P2 are used in a pedestal-mount configuration, while first and third ports P1 and P3 are used in a strand-mount configuration. However, any combination or order of ports P1-P3 can be used without departing from the scope of the present invention. Additionally, fewer or additional ports can be provided in enclosure 200 without departing from the scope of the present invention.

As shown in Figure 3, strand clamps 212 can comprise a support member 212a, a clamping member 212b, and a locking member 212c. Locking member 212c can comprise a screw or a bolt.

Distribution cable 150 is shown entering enclosure 200 through port P1. Once

distribution cable 150 is inside enclosure 200, individual transmission medium 152 of distribution cable 150 can be manipulated as needed. Typically, individual transmission medium 152 is routed to splice tray 206. In splice tray 206, individual transmission medium 152 can be connected to one or more drop lines 155 through
5 splitting device 207.

A strain relief device such as a hose clamp 304 can be provided adjacent to ports P1-P3 to provide strain relief for distribution cable 150. Hose clamp 304 can be coupled to housing 204 with bolts or screws, or by gluing, welding, or other methods. Hose clamp 304 can comprise a support member 304a, a clamping member 304b, and
10 locking members 304c. Locking members 304c can comprise screws or bolts. In operation, hose clamp 304 can be coupled to enclosure 204. Clamping member 304b can be secured around distribution cable 150 by tightening locking members 304c, thereby holding distribution cable 150 to support member 304a. The present invention is not limited to the hose clamp 304 described above. Any suitable
15 clamping device for holding distribution cable 150 in housing 204 can be used without departing from the scope and spirit of the present invention.

Near each hose clamp 304, a strain relief device such as a strength member clamp 306 can be provided. Strength member clamp 306 can be coupled to housing 204 with bolts or screws, or by gluing, welding, or other methods. Strength member
20 clamp 306 can comprise a support member 306a, a clamping member 306b, and a locking member 306c. Locking member 306c can comprise a screw or a bolt. In operation, strength member clamp 306 can be coupled to enclosure 204 near hose clamp 304. As shown in Figure 3, strength members 307 can be provided in distribution cable 150. Strength members 307 can comprise a strand formed of metal,
25 fiberglass, kevlar, or other nonstretchable material. Clamping member 306b can be

secured around strength members **307** by tightening locking member **306c**, thereby holding strength members **307** to support member **306a**.

For a single stage strain relief of distribution cable **150**, either hose clamp **304** or strength member clamp **306** can be provided alone for each of ports **P1-P3** in housing **204**. Alternatively, hose clamp **304** and strength member clamp **306** can both be provided for each of ports **P1-P3** in housing **204** to create a two-stage strain relief system for distribution cable **150**.

Housing **204** can also comprise drop ports **P4-P11**. Drop ports **P4-P11** can allow drop lines **155** to enter enclosure **200**. Inside enclosure **200**, drop lines **155** can be routed to a cable or fiber management apparatus such as splice tray **206**. Drop ports **P4-P11** can be smaller in size than ports **P1-P3**. In other words, the cross-sectional area of an opening in housing **204** provided by a drop port **P4-P11** can be smaller than the cross-sectional area of an opening in housing **204** provided by a port **P1-P3**. Drop ports **P4-P11** can be sized smaller than ports **P1-P3** because drop lines **155** are typically comprised of only one or two transmission mediums, while distribution cable **150** is typically comprised of one larger transmission medium or a plurality of transmission mediums.

A strain relief device **308** can be provided at each drop port **P4-P11**. Strain relief device **308** can be coupled to housing **204** with bolts or screws, or by gluing, welding, or other methods. Strain relief device **308** can be coupled to housing **204**. The strain relief device **308** can clamp individual drop lines **155** securely to enclosure **200**, thereby relieving strain on drop lines **155**. Strain relief device **308** can be provided alone for each of ports **P4-P11** in housing **204** to create a single stage strain relief of drop lines **155**. Strain relief device **308** can be sized to correspond to the size of the drop line **155** that enters a respective one of drop ports **P4-P11**. Accordingly,

strain relief device 308, which accommodates the drop line 155, can be smaller than hose clamp 304, which accommodates distribution cable 150. In other words, hose clamp 304 can define a first hole through which a distribution cable 150 can be inserted, and strain relief device 308 can define a second hole through which a drop
5 line 155 can be inserted. Consequently, a cross-sectional area of the second hole can be smaller than a cross-sectional area of the first hole. Strain relief device 308 will be discussed in more detail below with reference to Figures 5 and 6A-6D.

Drop ports P4-P11 allow easy access for adding or removing drop lines 155 from enclosure 200. Additionally, drop ports P4-P11 make it possible to add and
10 remove drop lines 155 without disturbing other drop lines 155, distribution cable 150, or individual transmission medium 152. This feature is especially useful when drop lines 155 comprise one or more optical fiber strands. The present invention facilitates easy addition or removal of drop lines 155 whether enclosure 200 is mounted in a pedestal-mount or strand-mount configuration. Each of drop ports P4-P11 can be
15 sized to allow a drop line 155 having one or more optical fiber strands to be inserted. Such optical fiber strand(s) of drop line 155 can provide service to subscribers 142 (Figure 1). Additionally, drop line 155 can comprise one or more layers of protective insulation to strengthen drop line 155 and to protect the optical fiber strand(s) contained therein.

20 Typically, drop lines 155 comprise a single fiber strand surrounded by a protective sleeve. In some cases, drop lines 155 may also comprise a coaxial cable (not shown) for delivery of RF modulated signals, and/or it may comprise other individual transmission mediums (not shown) such as telephone or electrical wires. The other transmission mediums can be used for a variety of purposes. For example,
25 the other transmission mediums can provide power from a network to feed electronic

circuitry at the subscriber's location, or it can carry telephone calls or data. Additionally, drop lines **155** can comprise a messenger, which is a strength member (not shown).

Splice tray **206** is a management area for enclosing splices and connections.

5 The splices and connections can be between drop line **155** and individual transmission medium **152** of distribution cable **150**. Splice tray **206** can also enclose an electrical interface (not shown) for any of the transmission mediums discussed above. Additionally, at least one splitting device **207** can be provided in splice tray **206**. Splitting device **207** can comprise an optical splitter and can provide either 4-way or

10 8-way optical power division. Alternatively, splitting device **207** can provide 4-way power division preceded by 2-way power division in the case of a 4-way pass-through tap. The present invention is not limited to the power divisions described above. Other types of splitting can be used. For example, more or less than 4-way or 8-way splits can be used.

15 A second cable or fiber management apparatus such as a second splice tray **206a** can also be provided in enclosure **200**. When second splice tray **206a** is provided, a two-stage operation of coupling drop lines **155** to transmission medium **152** can be performed. In splice tray **206**, transmission medium **152** can be coupled to splitting device **207**. If splitting device **207** provides 8-way power division, then each

20 of eight connector transmission mediums (not shown) can be coupled on one end to splitting device **207**. The other end of each connector transmission medium can be routed to second splice tray **206a**. In second splice tray **206a**, drop lines **155** can be coupled as needed to a respective connector transmission medium. If splitting device **207** provides more or less than 8-way power division, then the number of connector

25 transmission mediums can be adjusted accordingly.

Referring to Figure 4A, further features of enclosure 200 will be described. Figure 4A illustrates a perspective view of enclosure 200 according to an exemplary embodiment of the present invention. As shown in Figure 4A, drop ports P4-P11 can comprise slots or channels in housing 204 of enclosure 200. Drop plugs 406 and 408
5 can be provided to substantially seal drop ports P4-P11 to prevent moisture from entering enclosure 200. Drop plugs 406, 408 can be composed of cast metal, molded plastic, or other materials similar to the materials of housing 204. Additionally, a sealing means (not shown) formed of rubber or a similar material can be provided with drop plugs 406, 408 to further seal drop ports P4-P11.

10 As illustrated, drop lines 155 can be provided in drop ports P10 and P11. For those drop ports where a drop line 155 is provided, an open drop plug 406 can be used to substantially seal drop ports P10 and P11 around drop lines 155. Open drop plugs 406 have a concave-rounded end 406a that substantially seals around drop lines 155. If necessary, additional sealing devices 410 may be provided around drop lines 155 to
15 further seal any remaining opening(s) in drop ports P10 and P11. Sealing devices 410 can comprise sealant tape, caulk, insulation, washers, or other similar materials. In an alternative embodiment (not shown), open drop plug 406 can comprise a grommet-type of plug, where a drop line 155 can be inserted into a hole in the grommet-type plug.

20 In the exemplary embodiment illustrated in Figure 4A, ports P4-P9 do not contain a drop line 155. For each empty drop port P4-P9, a closed drop plug 408 can be provided. Closed drop plugs 408 can be shaped to substantially fill the slot of empty drop ports P4-P9. As shown, closed drop plugs 408 can comprise a convex-rounded end 408b for that purpose.

25 The present invention is not limited to the number or shape of drop ports and

drop plugs shown in Figure 4A. For example, additional or fewer drop ports than those illustrated in Figure 4A can be provided. If enclosure 200 is provided in a dry location, drop plugs 406 and 408 can be omitted. Additionally, drop ports P4-P11 can have a different shape than that shown in Figure 4A, or drop ports P4-P11 can be
5 holes in enclosure 204. In those alternative configurations, drop plugs 406 and 408 can be shaped as required to correspond to the shape of drop ports P4-P11.

Figure 4A also illustrates a cover plate 402 for enclosing an interior of housing 204. As shown, cover plate 402 can be removably coupled to housing 204. Alternatively, cover plate 402 can be pivotally coupled to housing 204 by a hinge (not
10 shown) that is coupled to both cover plate 402 and housing 204. Cover plate 402 can be coupled to housing 204 at an exterior edge 405 of housing 204. Additionally, cover plate 402 can rest on an exterior edge 408a of each drop plug 406 and 408. A sealing member 404 can be provided to substantially seal any gaps between cover plate 402 and housing 204 and between cover plate 402 and exterior edges 408a of
15 drop plugs 406, 408 to prevent moisture from entering enclosure 200. Sealing member 404 can comprise a gasket.

As shown, sealing member 404 can be coupled to the perimeter of cover plate 402. In such an exemplary configuration, when cover plate 402 is removed from housing 204, sealing member 404 can be removed with cover plate 402 so that sealing
20 member 404 does not have to be separately removed and replaced. Accordingly, such a configuration provides convenience for simplified removal of both cover plate 402 and sealing member 404. Additionally, sealing member 404 remains protected by cover plate 402 while they are removed from housing 204.

Sealing member 404 can be coupled to cover plate 402 in a variety of ways.
25 For example, sealing member 404 can be coupled to cover plate 402 with an adhesive.

The adhesive can be an RTV adhesive. Additionally, a sealing member retaining device 403 (Figure 4B) can be molded on, or coupled to, the perimeter of cover plate 402. Figure 4B illustrates a cross section of retaining device 403 on cover plate 402 according to an exemplary embodiment of the present invention. Retaining device 5 403 can comprise a channel molded in the perimeter of cover plate 402. Retaining device 403 can then hold sealing member 404 to cover plate 402 by tension or compression. Alternatively, individual holders such as clips (not shown) can be provided on the perimeter of cover plate 402 to hold sealing member 404 in place. Furthermore, sealing member 404 can be coupled to exterior edge 405 of housing 10 204. Any of the methods discussed above for coupling sealing member 404 to cover plate 402 can be used to couple sealing member 404 to housing 204.

Referring to Figures 5 and 6A-6D, strain relief device 308 for drop lines 155 will be described in detail. Figure 5 illustrates a perspective view of strain relief device 308 according to an exemplary embodiment of the present invention. Strain 15 relief device 308 can comprise a support member 308a having a clamp receiving portion 308b. A clamping device 308c can be coupled to support member 308a at clamp receiving portion 308b. During operation, a drop line 155 can be inserted into clamping device 308c. Clamping device 308c can then closed around drop line 155 to secure drop line 155 to support member 308a.

20 Clamping device 308c can be any suitable device for clamping drop line 155. For example, clamping device 308c can comprise a band that is fastened back on itself to secure drop line 155 to support member 308a. Such a band can comprise a first portion and a second portion, wherein the first portion of the band fastens to the second portion of the band. In an exemplary embodiment, a plastic band having the 25 structure described above can be used. Such a plastic band is known by the trade

name TYWRAP. Alternatively, clamping device **308c** can comprise a hose clamp.

Referring to Figures 6A-6D, a support member for a strain relief device according to alternative exemplary embodiments of the present invention will be described. In Figure 6A, a support member **602** can comprise one or more clamp receiving portions **604**. Clamp receiving portions **604** can be holes in support member **602**. A clamping device can be threaded through the holes of clamp receiving portion **604**. As shown in Figure 6C, support member **602** can comprise a plurality of clamp receiving portions **604** for receiving a plurality of clamping devices. Accordingly, a strain relief device **308** comprising the support member **602** of Figure 6C can provide strain relief to a plurality of drop lines **155** entering enclosure **204** through a plurality of respective drop ports.

Alternatively, in Figure 6B, a support member **606** can comprise one or more clamp receiving portions **608**. Clamp receiving portions **608** can comprise slots in support member **606**. Each slot can be T-shaped and can comprise a first opening **608a** disposed substantially perpendicular to an edge **606a** of support member **606** and a second opening **608b** leading from the first opening **608a** to edge **606a**. Clamp receiving portions **608** allow for easy installation of a clamping device. A clamping device can be threaded into first openings **608a** of clamp receiving portions **608**. Alternatively, the clamping device can be inserted into first openings **608a** of clamp receiving portions **608** through second openings **608b**. As shown in Figure 6D, support member **606** can comprise a plurality of clamp receiving portions **608** for receiving a plurality of clamping devices. Accordingly, a strain relief device **308** comprising the support member **606** of Figure 6D can provide strain relief to a plurality of drop lines **155** entering enclosure **204** through a plurality of respective drop ports.

The present invention is not limited to clamp receiving portions **604** and **608** shown in Figures 6A-6D. For example, only one clamp receiving portion **604** or **608** can be provided. Also, first opening **608a** can be disposed at other angles that are not substantially perpendicular to edge **606a**. Additionally, other shapes of clamp receiving portions **604**, **608** can be provided within the scope of the present invention.

The clamp receiving portions of the present invention described above mechanically hold the clamping device in place even before it is tightened against the support member and a transmission medium. Accordingly, the clamp receiving portions described above allow a manufacturer to pre-install a clamping device during manufacturing of the strain relief device. The clamp receiving portions mechanically hold the clamping device in place until it is used. Thus, the clamping device would not require installation in the field. Additionally, the use of a clamp receiving portion **608** comprising first and second openings allows for quick and easy replacement of a clamping device in the field. The use of a clamp receiving portion **604** comprising a hole in the support member can also serve that function. The clamp receiving portions described above also mechanically hold the clamping device in place while a transmission medium is inserted and secured to the support member.

Although specific embodiments of the present invention have been described above in detail, it will be understood that this description is merely for purposes of illustration. Various modifications of the disclosed aspects of the preferred embodiments, in addition to those described above, may be made by those skilled in the art without departing from the spirit of the present invention defined in the following claims, the scope of which is to be accorded the broadest interpretation so as to encompass such modifications and equivalent structures.

What is Claimed is:

1. An enclosure for a transmission medium of a distribution cable and a drop line, said enclosure comprising:
 - a housing;
 - a first port in said housing for allowing a first portion of a distribution cable to enter said housing;
 - a second port in said housing for allowing a second portion of a distribution cable to enter said housing; and
 - a drop port in said housing for allowing a drop line to enter said housing,wherein, in said housing, a drop line that enters said housing through said drop port can be coupled to a transmission medium of the distribution cable.
2. The enclosure according to Claim 1, wherein the distribution cable comprises an optical fiber distribution cable having at least one individual optical fiber strand as the transmission medium.
3. The enclosure according to Claim 1, wherein the distribution cable comprises a coaxial cable having at least one coaxial transmission medium.
4. The enclosure according to Claim 1, wherein the distribution cable comprises an electrical distribution cable having at least one electrical transmission medium.
5. The enclosure according to Claim 1, wherein the distribution cable comprises a telephone distribution cable having at least one telephone transmission medium.

6. The enclosure according to Claim 1, wherein, in said housing, the drop line that enters said housing through said drop port can be coupled to the transmission medium of the distribution cable through an optical device.

7. The enclosure according to Claim 1, wherein, in said housing, the drop line that enters said housing through said drop port can be coupled to the transmission medium of the distribution cable through an optical splitter.

8. The enclosure according to Claim 1, further comprising a removable drop plug that substantially seals said drop port.

9. The enclosure according to Claim 1, further comprising a removable, open drop plug that substantially seals said drop port around a drop line.

10. The enclosure according to Claim 1, further comprising a removable, closed drop plug that substantially seals said drop port when said drop port is empty.

11. The enclosure according to Claim 1, further comprising a strain relief device capable of coupling a drop line to said housing, said strain relief device comprising:

a support member coupled to said housing and disposed adjacent to said drop port, said support member having a clamp receiving portion; and

a clamping device coupled to said support member at said clamp receiving portion,

wherein said clamp receiving portion of said support member mechanically holds said clamping device in place before said clamping device is tightened.

12. The enclosure according to Claim 1,
wherein said enclosure comprises a plurality of drop ports in said housing,
each drop port of said plurality of drop ports for allowing a drop line to enter said
housing,

wherein, in said housing, a drop line that enters said housing through a drop
port of said plurality of drop ports can be coupled to the transmission medium of the
distribution cable.

13. The enclosure according to Claim 12, further comprising:
an open drop plug that substantially seals a respective drop port of said
plurality of drop ports through which the drop line enters said housing; and
a closed drop plug that substantially seals a respective empty drop port of the
plurality of drop ports.

14. The enclosure according to Claim 13, further comprising a sealing
device disposed between said open drop plug and the drop line.

15. A system for enclosing a transmission medium of a distribution cable and a drop line, the system comprising:

- a housing;
- a first port in said housing for allowing a first portion of a distribution cable to enter said housing;
- a second port in said housing for allowing a second portion of a distribution cable to enter said housing;
- a cover plate coupled to said housing, said cover plate covering an interior of said housing when said cover plate is coupled to said housing; and
- a sealing member coupled to said cover plate, said sealing member substantially sealing a gap between said cover plate and said housing,

wherein, in the interior of said housing, a drop line can be coupled to a transmission medium of the distribution cable.

16. The system according to Claim 15, further comprising:

- a drop port in said housing for allowing a drop line to enter said housing; and
- a removable drop plug that substantially seals said drop port around a drop line,

wherein said sealing member substantially seals the gap between said cover plate and said housing and a gap between said cover plate and said removable drop plug.

17. The system according to Claim 15, wherein the distribution cable comprises an optical fiber distribution cable having at least one individual optical fiber strand as the transmission medium.

18. An enclosure for a transmission medium of a distribution cable and a drop line, said enclosure comprising:
- a housing having an interior;
 - a first port in said housing, said first port providing an opening to the interior of said housing and being sized to allow a distribution cable to enter said housing;
 - a drop port in said housing, said drop port providing an opening to the interior of said housing and being sized to allow a drop line to enter said housing.
19. The enclosure according to Claim 18, wherein the distribution cable comprises an optical fiber distribution cable having at least one individual optical fiber strand as the transmission medium.
20. The enclosure according to Claim 18, further comprising a removable drop plug that substantially seals said drop port.
21. The enclosure according to Claim 18, further comprising a removable, open drop plug that substantially seals said drop port if said drop port contains a drop line.
22. The enclosure according to Claim 18, further comprising a removable, closed drop plug that substantially seals said drop port when said drop port is empty.

23. The enclosure according to Claim 18, further comprising a strain relief device capable of coupling a drop line to said housing, said strain relief device comprising:

a support member coupled to said housing, said support member having a clamp receiving portion; and

a clamping device coupled to said support member at said clamp receiving portion,

wherein said clamp receiving portion of said support member mechanically holds said clamping device in place before said clamping device is tightened.

24. The enclosure according to Claim 18, further comprising:

a cover plate removably coupled to said housing, said cover plate covering an interior of said housing when said cover plate is coupled to said housing; and

a sealing member coupled to said cover plate, said sealing member substantially sealing a gap between said cover plate and said housing.

25. The enclosure according to Claim 18, further comprising a splitting device disposed in said housing, said splitting device capable of dividing power of a transmission medium.

26. The enclosure according to Claim 18, wherein the distribution cable comprises an optical fiber distribution cable having at least one individual optical fiber strand as the transmission medium, and

wherein said enclosure further comprises an optical splitter disposed in said housing, said optical splitter capable of dividing power of the transmission medium.

27. An enclosure, comprising:

- a housing having an interior;
- a first port in said housing, said first port providing a first opening having a first cross-sectional area to the interior of said housing;
- a second port in said housing, said second port providing a second opening having a second cross-sectional area to the interior of said housing;
- a first strain relief device disposed in said housing and adjacent to said first port, said first strain relief device defining a first hole having a third cross-sectional area; and
- a second strain relief device disposed in said housing and adjacent to said second port, said second strain relief device defining a second hole having a fourth cross-sectional area,

wherein the second cross-sectional area of the second opening is smaller than the first cross-sectional area of the first opening, and

wherein the fourth cross-sectional area of the second hole is smaller than the third cross-sectional area of the first hole.

28. The enclosure according to Claim 27, further comprising a third strain relief device disposed in said housing and adjacent to said first strain relief device, wherein said first and third strain relief devices form a two-stage strain relief system.

29. The enclosure according to Claim 27, wherein said first strain relief device comprises a different type of strain relief device than said second strain relief device.

30. The enclosure according to Claim 29, wherein said first strain relief device comprises a hose clamp, and wherein said second strain relief device comprises a plastic member that can be fastened back on itself.

31. The enclosure according to Claim 27, further comprising a fiber management apparatus disposed in said housing, wherein said first and second openings of said first and second ports provide access from an exterior of said housing to said fiber management apparatus.

32. The enclosure according to Claim 31, wherein said fiber management apparatus comprises a fiber splice tray.

33. The enclosure according to Claim 27, further comprising a splitting device disposed in said housing, said splitting device capable of dividing power of a transmission medium.

34. The enclosure according to Claim 33, wherein said splitting device comprises an optical splitter.

35. The enclosure according to Claim 27, further comprising a removable drop plug that substantially seals said second port.

36. The enclosure according to Claim 27, further comprising a plug means for substantially sealing said second port while allowing a drop line to enter said housing through said second port.

37. The enclosure according to Claim 27, wherein said second strain relief device comprises:

a support member coupled to said housing, said support member having a clamp receiving portion; and

a clamping device coupled to said support member at said clamp receiving portion, and

wherein said clamp receiving portion of said support member mechanically holds said clamping device in place before said clamping device is tightened.

38. The enclosure according to Claim 27, further comprising:

a cover plate coupled to said housing, said cover plate covering the interior of said housing; and

a sealing member coupled to said cover plate, said sealing member substantially sealing a gap between said cover plate and said housing.

39. The enclosure according to Claim 38, further comprising a removable drop plug that substantially seals said second port,

wherein said sealing member substantially seals the gap between said cover plate and said housing and a gap between said cover plate and said removable drop plug.

40. A strain relief device for holding a first transmission medium in place for splicing with a second transmission medium, said strain relief device comprising:
a support member having a clamp receiving portion; and
a clamping device coupled to said support member at said clamp receiving portion,

wherein said clamp receiving portion of said support member mechanically holds said clamping device in place before said clamping device is tightened.

41. The strain relief device according to Claim 40, wherein said clamping device comprises a plastic band that can be fastened back on itself.

42. The strain relief device according to Claim 40, wherein said clamp receiving portion comprises a hole in said support member, and
wherein said clamping device is coupled to said support member by being threaded through the hole in said support member.

43. The strain relief device according to Claim 40, wherein said clamp receiving portion comprises two holes in said support member, and
wherein said clamping device is coupled to said support member by being threaded through both holes in said support member.

44. The strain relief device according to Claim 40, wherein said clamp receiving portion comprises a slot in said support member, and
wherein said clamping device is coupled to said support member by being inserted into the slot in said support member.

45. The strain relief device according to Claim 44, wherein said slot comprises:

- a first opening in said support member disposed substantially perpendicular to an edge of said support member; and
- a second opening in said support member disposed from said first opening to the edge of said support member.

46. The strain relief device according to Claim 40, wherein said clamp receiving portion comprises two slots in said support member, and

- wherein said clamping device is coupled to said support member by being inserted into both slots in said support member.

47. The strain relief device according to Claim 40, wherein said strain relief device is coupled to an enclosure for containing the splice between the first and second transmission mediums.

48. The strain relief device according to Claim 40, wherein said strain relief device is coupled to an enclosure for containing the splice between the first and second transmission mediums, and

- wherein the first and second transmission mediums each comprise an optical waveguide.

49. A strain relief device for holding a first transmission medium in place for splicing with a second transmission medium, comprising:

a support member having a clamp receiving portion,

wherein a clamping device can be coupled to said support member at said clamp receiving portion, and

wherein said clamp receiving portion of said support member can mechanically hold the clamping device in place before the clamping device is tightened.

50. The strain relief device according to Claim 49, wherein said clamp receiving portion comprises a hole in said support member, and

wherein the clamping device can be coupled to said support member by being threaded through the hole in said support member.

51. The strain relief device according to Claim 49, wherein said clamp receiving portion comprises a slot in said support member, and

wherein the clamping device can be coupled to said support member by being inserted into the slot in said support member.

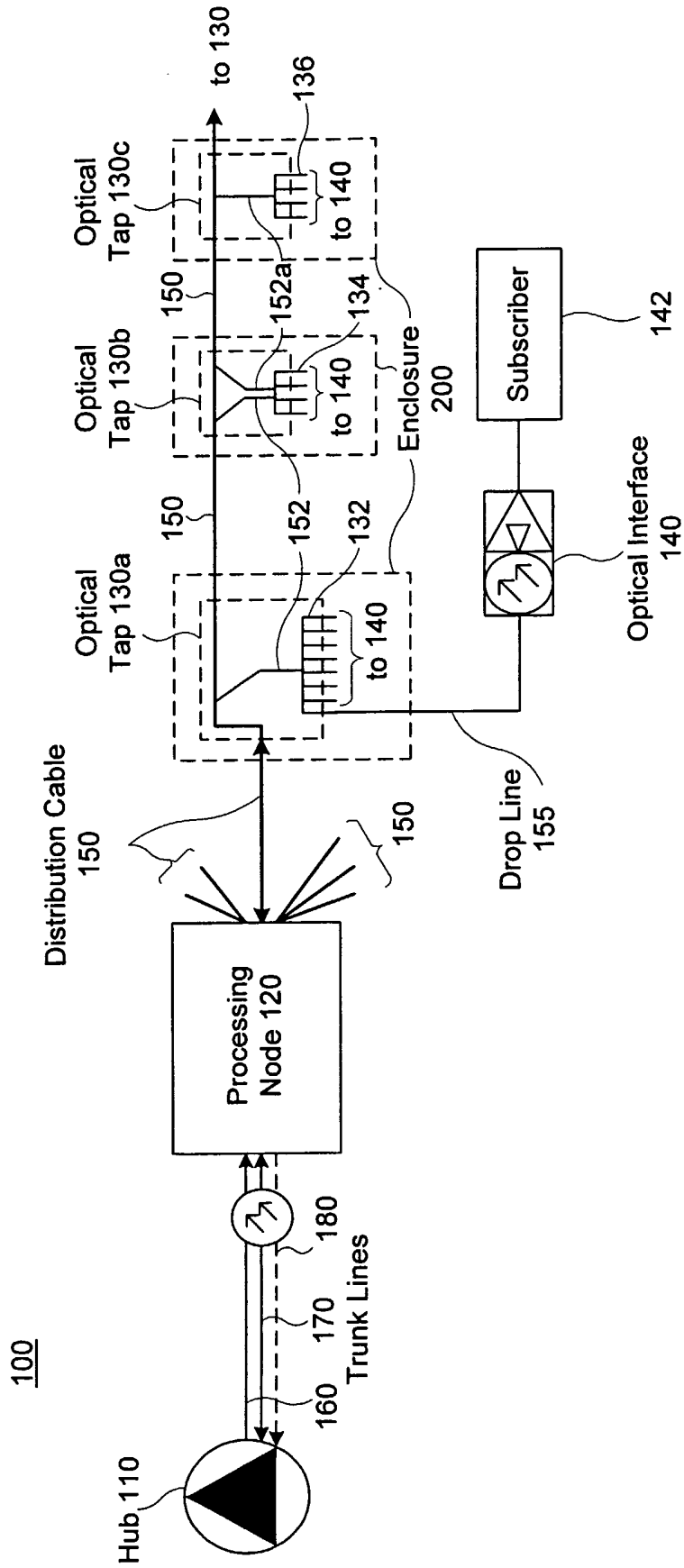

Figure 1

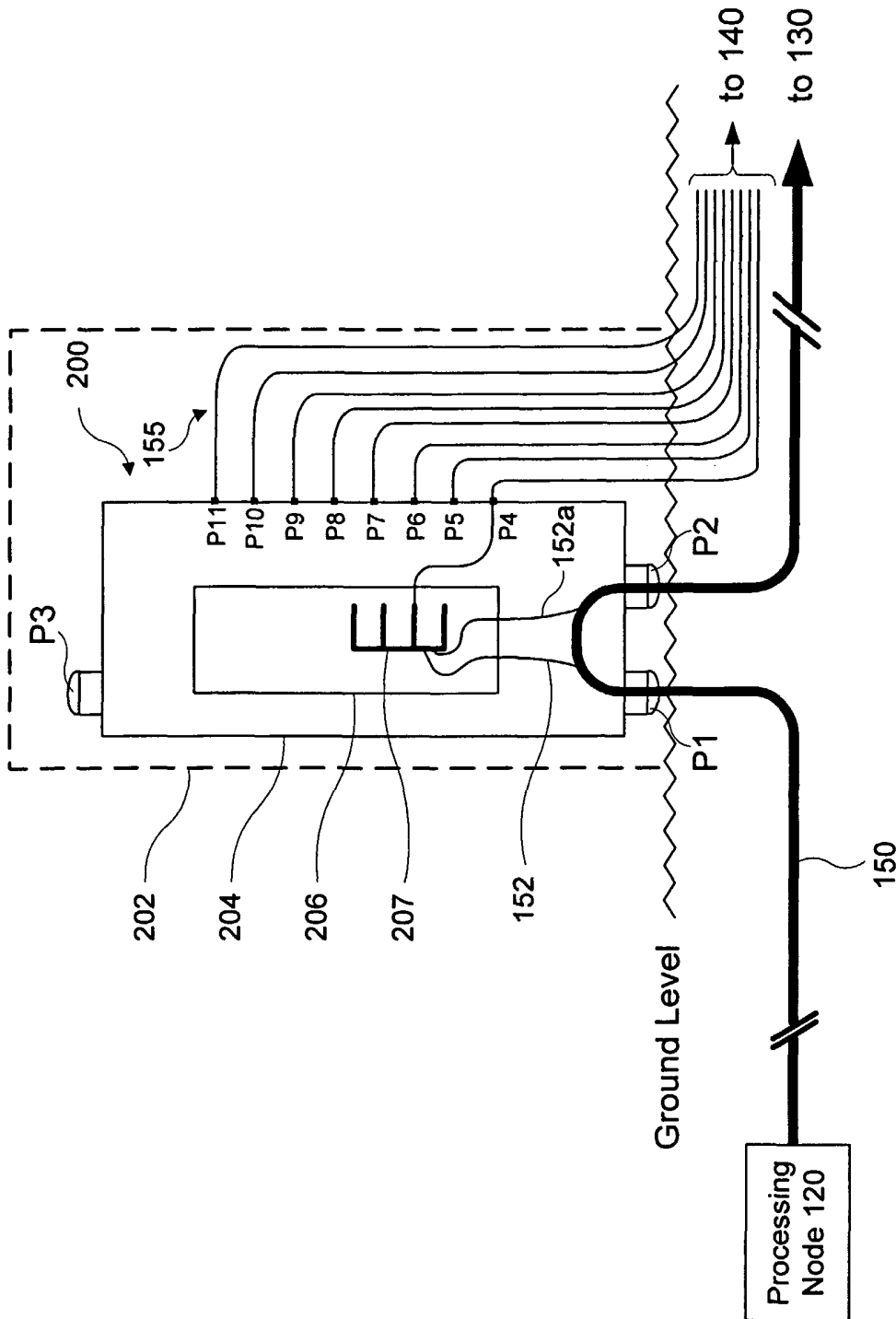

Figure 2A

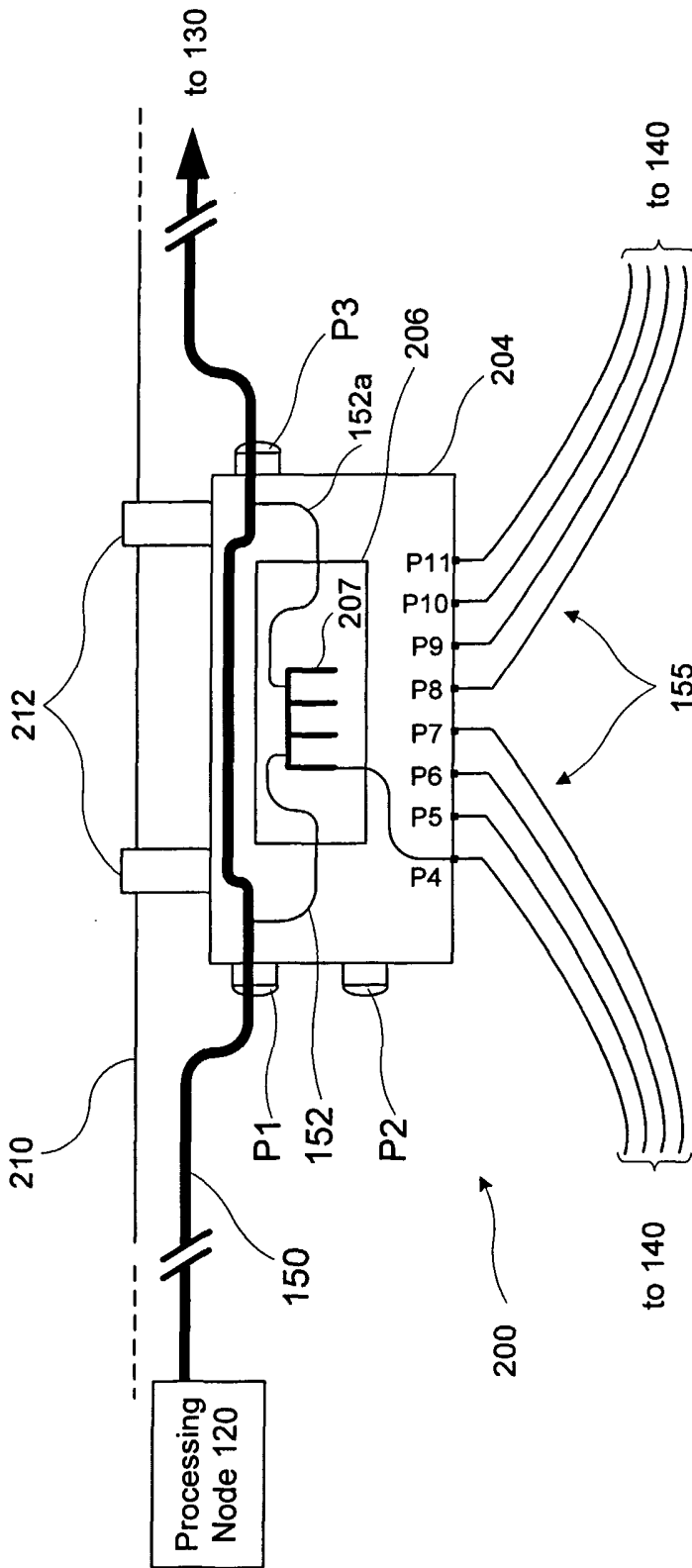

Figure 2B

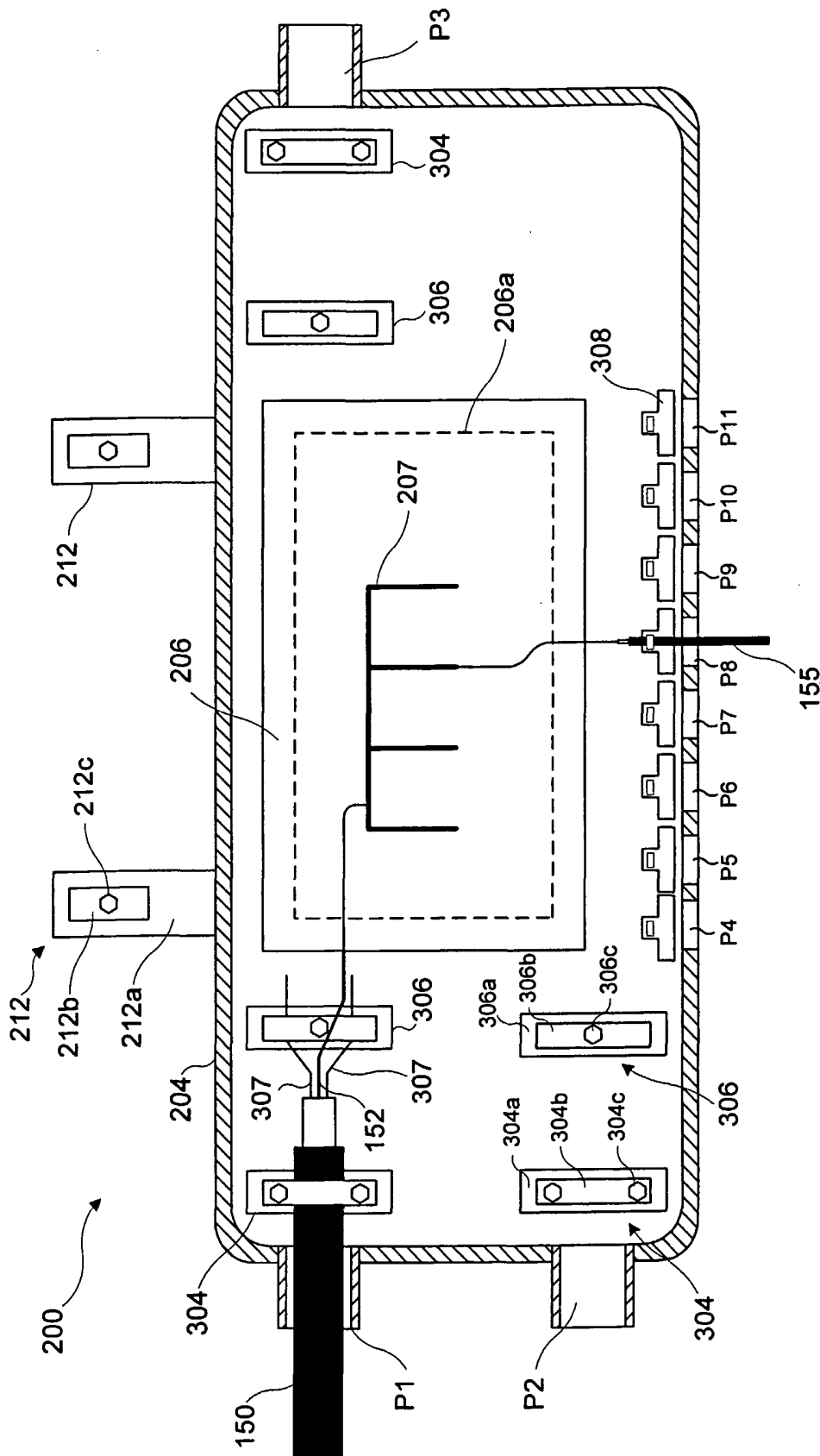

Figure 3

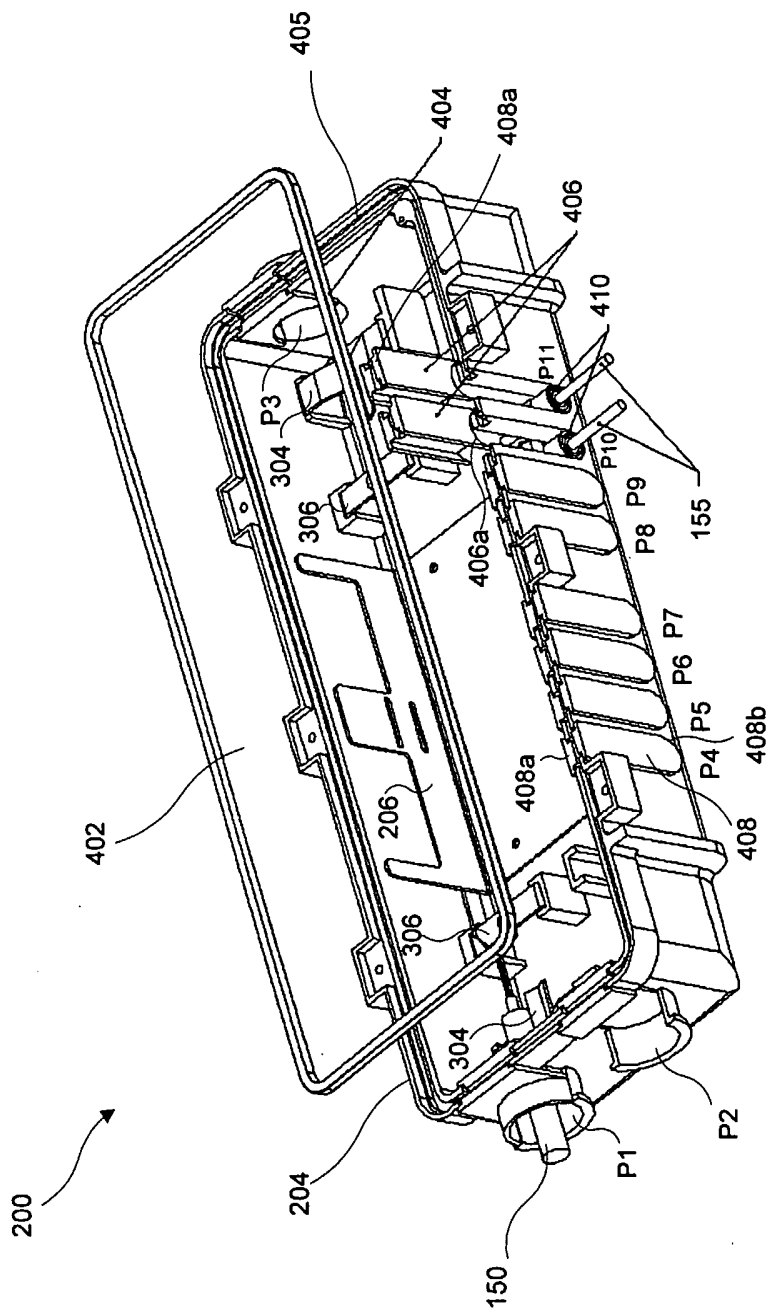

Figure 4A

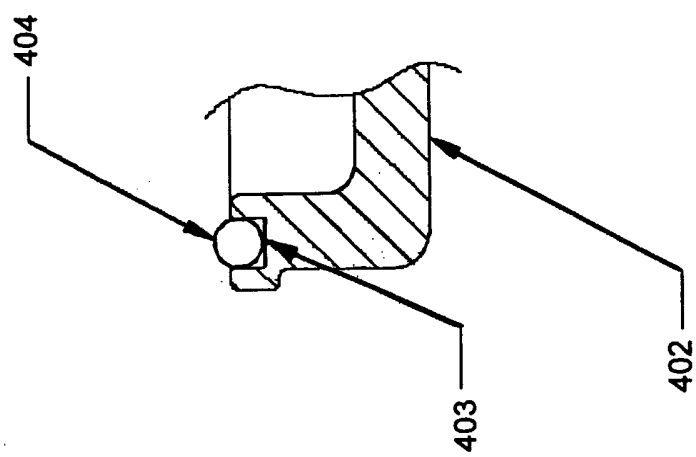

Figure 4B

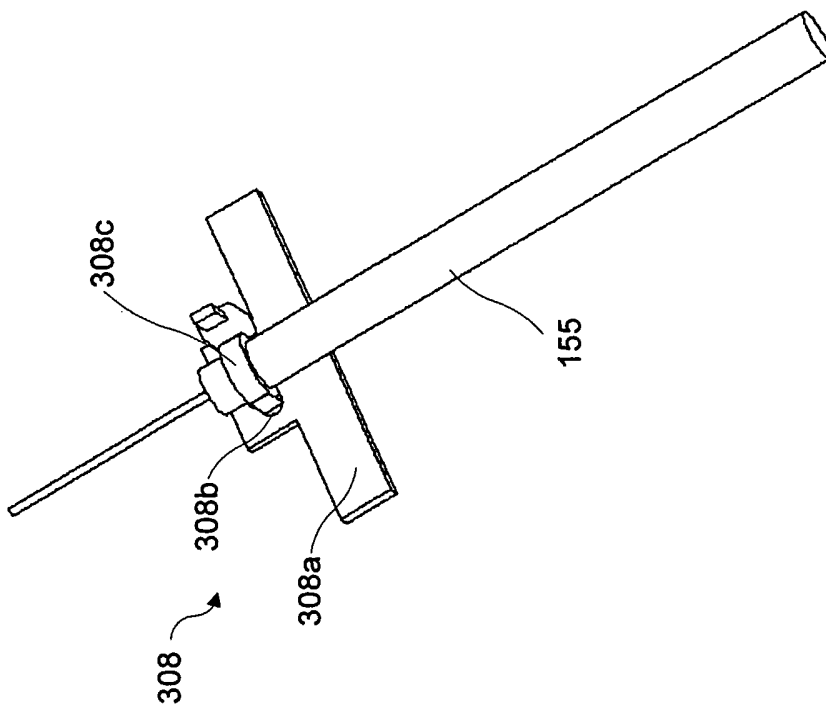

Figure 5

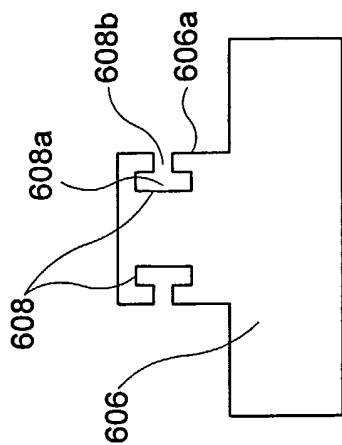

Figure 6B

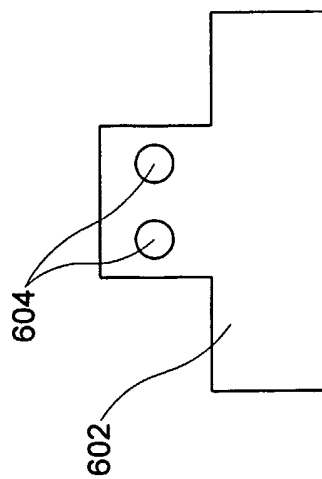

Figure 6A

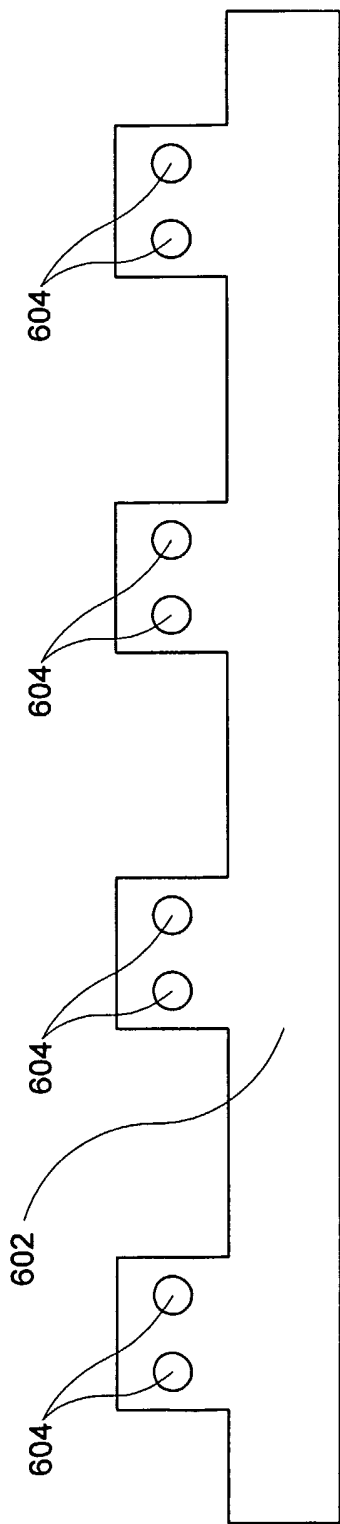

Figure 6C

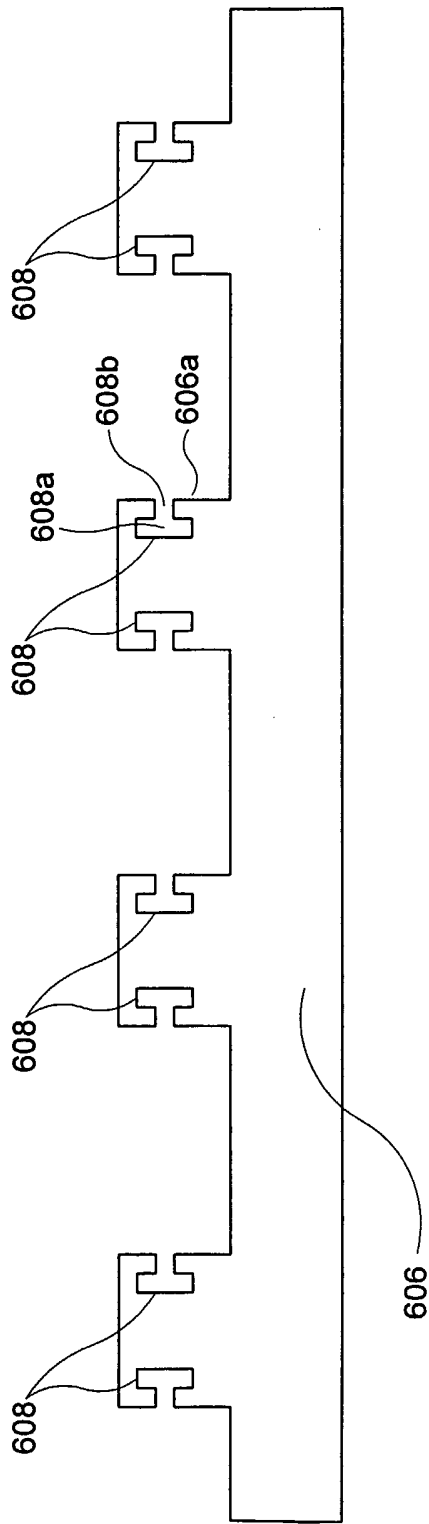
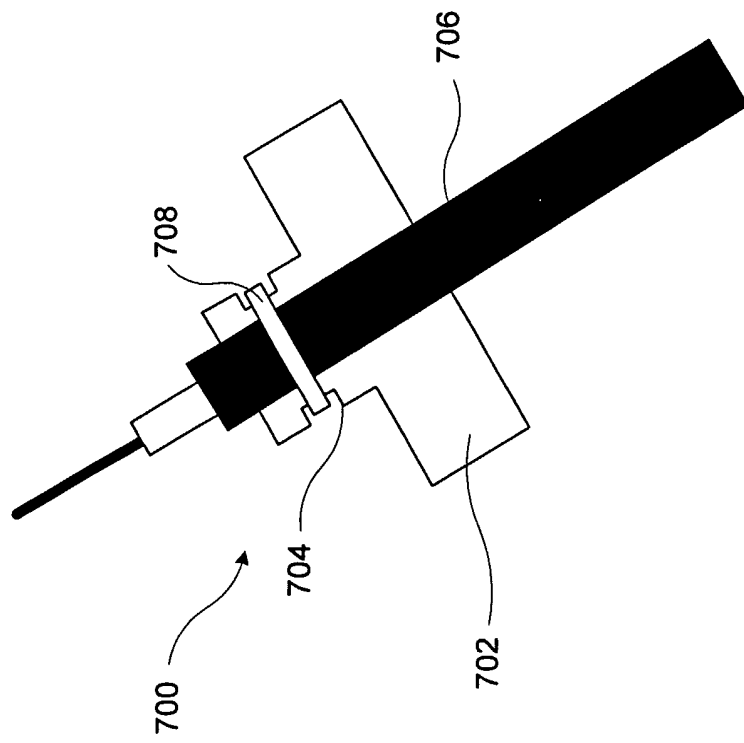
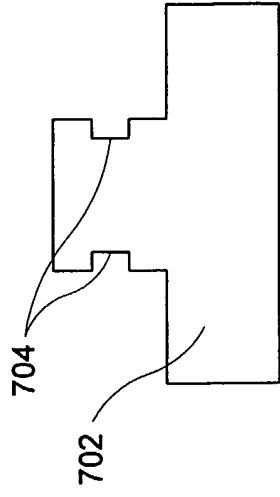

Figure 6D



Conventional Art
Figure 7A



Conventional Art
Figure 7B