

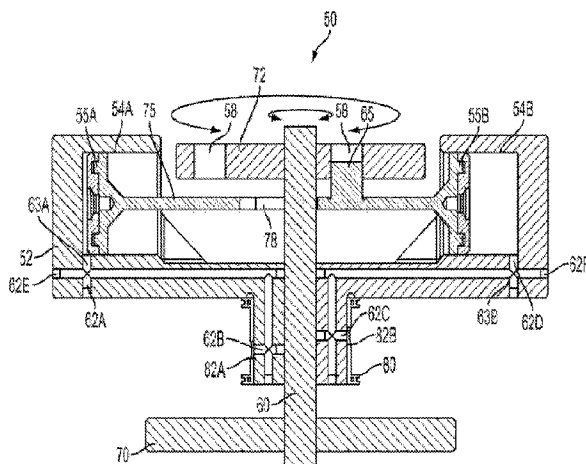

(86) **Date de dépôt PCT/PCT Filing Date:** 2013/01/14
(87) **Date publication PCT/PCT Publication Date:** 2013/07/18
(45) **Date de délivrance/Issue Date:** 2020/08/11
(85) **Entrée phase nationale/National Entry:** 2014/06/11
(86) **N° demande PCT/PCT Application No.:** US 2013/021394
(87) **N° publication PCT/PCT Publication No.:** 2013/106810
(30) **Priorité/Priority:** 2012/01/12 (US61/585,828)

(51) **Cl.Int./Int.Cl.** *F04B 53/14* (2006.01),
F01B 3/02 (2006.01), *F04B 49/00* (2006.01),
F04B 9/10 (2006.01)
(72) **Inventeur/Inventor:**
BASSINE, STUART H., US
(73) **Propriétaire/Owner:**
BASSINE, STUART H., US
(74) **Agent:** GOWLING WLG (CANADA) LLP

(54) **Titre : COMPRESSEUR POUR SORTIE DE FLUIDE SOUS PRESSION**
(54) **Title: COMPRESSOR FOR PRESSURIZED FLUID OUTPUT**



(57) **Abrésumé/Abstract:**

A compressor moves a fluid from an inlet to an outlet and provides a pressure differential there between due to respective pistons moving in and out of a plurality of piston chambers via a piston rod. A rotating shaft extends through a grooved end plate, and the rotating shaft is connected to either the grooved end plate or the piston rod. The grooved end plate defines an off center or eccentric groove. A bearing extends from the piston rod and fits within the groove such that when the rotational motion of the shaft rotates either the piston rod or the grooved end plate, the piston rod slides back and forth relative to the rotating shaft. Each position of the bearing within the groove determines a corresponding position of the piston rod relative to the rotating shaft. Each pair of pistons may extend from a single, continuous piston rod.

(12) INTERNATIONAL APPLICATION PUBLISHED UNDER THE PATENT COOPERATION TREATY (PCT)

(19) World Intellectual Property
Organization
International Bureau



(10) International Publication Number
WO 2013/106810 A1

(43) International Publication Date
18 July 2013 (18.07.2013)

(51) International Patent Classification:

F04B 53/14 (2006.01) *F04B 9/10* (2006.01)
F04B 49/00 (2006.01) *F01B 3/02* (2006.01)

(21) International Application Number:

PCT/US2013/021394

(22) International Filing Date:

14 January 2013 (14.01.2013)

(25) Filing Language:

English

(26) Publication Language:

English

(30) Priority Data:

61/585,828 12 January 2012 (12.01.2012)

US

(72) Inventor; and

(71) Applicant : BASSINE, Stuart H. [US/US]; 234 Cable
Hollow Road, Butler, Tennessee 37640-5711 (US).

(74) Agents: JOHNSON, R. Brian et al.; 11 N. Market St.,
P.O. Box 7376, Asheville, North Carolina 28802 (US).

(81) Designated States (unless otherwise indicated, for every kind of national protection available): AE, AG, AL, AM, AO, AT, AU, AZ, BA, BB, BG, BH, BN, BR, BW, BY, BZ, CA, CH, CL, CN, CO, CR, CU, CZ, DE, DK, DM, DO, DZ, EC, EE, EG, ES, FI, GB, GD, GE, GH, GM, GT, HN, HR, HU, ID, IL, IN, IS, JP, KE, KG, KM, KN, KP, KR, KZ, LA, LC, LK, LR, LS, LT, LU, LY, MA, MD, ME, MG, MK, MN, MW, MX, MY, MZ, NA, NG, NI, NO, NZ, OM, PA, PE, PG, PH, PL, PT, QA, RO, RS, RU, RW, SC, SD, SE, SG, SK, SL, SM, ST, SV, SY, TH, TJ, TM, TN, TR, TT, TZ, UA, UG, US, UZ, VC, VN, ZA, ZM, ZW.

(84) Designated States (unless otherwise indicated, for every kind of regional protection available): ARIPO (BW, GH, GM, KE, LR, LS, MW, MZ, NA, RW, SD, SL, SZ, TZ, UG, ZM, ZW), Eurasian (AM, AZ, BY, KG, KZ, RU, TJ, TM), European (AL, AT, BE, BG, CH, CY, CZ, DE, DK, EE, ES, FI, FR, GB, GR, HR, HU, IE, IS, IT, LT, LU, LV, MC, MK, MT, NL, NO, PL, PT, RO, RS, SE, SI, SK, SM,

[Continued on next page]

(54) Title: COMPRESSOR FOR PRESSURIZED FLUID OUTPUT

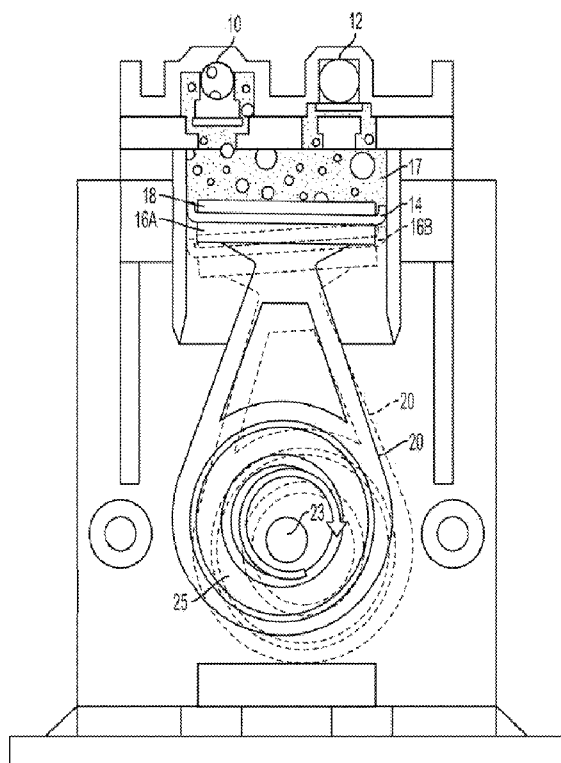

PRIOR ART

(57) Abstract: A compressor moves a fluid from an inlet to an outlet and provides a pressure differential there between due to respective pistons moving in and out of a plurality of piston chambers via a piston rod. A rotating shaft extends through a grooved end plate, and the rotating shaft is connected to either the grooved end plate or the piston rod. The grooved end plate defines an off center or eccentric groove. A bearing extends from the piston rod and fits within the groove such that when the rotational motion of the shaft rotates either the piston rod or the grooved end plate, the piston rod slides back and forth relative to the rotating shaft. Each position of the bearing within the groove determines a corresponding position of the piston rod relative to the rotating shaft. Each pair of pistons may extend from a single, continuous piston rod.

WO 2013/106810 A1



TR), OAPI (BF, BJ, CF, CG, CI, CM, GA, GN, GQ, GW, **Published:**
ML, MR, NE, SN, TD, TG).

— *with international search report (Art. 21(3))*

COMPRESSOR FOR PRESSURIZED FLUID OUTPUT

FIELD OF THE INVENTION

The invention relates to the field of gas compressors that have an input for a gas and an output for the gas, wherein the gas has an adjusted pressure at the output due to the operation of pistons within the compressor.

BACKGROUND

Compressors for air, gas, and fluid movement are in constant need for the medical, automotive and beverage industries, just to name a few. Piston pumps are well known in the area of compressors. Piston pumps traditionally include a rotating shaft having a concentric attached with a piston moving up and down (i.e., reciprocating). One version of a piston pump is a wobble piston pump (Figure 1) and has the piston rod (20) attached to the piston (18) on one end and an eccentric bearing assembly (25) on the opposite end. As a rotating shaft (23) rotates about the bearing assembly (25), piston rod (20) changes positions (as shown in the dotted lines of Figure 1) and causes the piston (18) to shift up and down from one side to the other (i.e., the piston "wobbles"). The piston (18) rocks up and down from left to right and uses a Teflon seal or cup (14) to apply pressure to opposite sides

(16A, 16B) of a chamber (17) such that one side of the chamber creates a vacuum (e.g., an inlet (10)) and one side of the chamber creates positively pressurized displacement (e.g., outlet (12)). These pumps have limited up and down travel and displacement and are good for pressure adjustment, but for volume they have a short compression stroke and displacement size per revolution. They are not efficient in total volume of air/gas movement due to limited piston travel and displacement. More compressor heads may be added but more space and weight is required. These compressors are noisy, have a lot of vibration, and are heavy due to the metal concentric needed as part of the assembly. Wobble pistons offer limited air volume when considering size and weight. The Teflon piston is reliable; however, per revolution volume is low and efficiency is poor when total volume of air/gas moved is considered vs. power consumed. They also have a pulsing flow, not a smooth output flow. Rocking back and forth, they tend to pull air from around the end of the piston instead of through the intake, thus there is a contamination problem.

Another kind of prior art compressor includes a rotary vane pump (Figure 2). As shown by the image of a Gast® compressor in Figure 2, the compressor includes a rotating shaft in an off center, or "eccentric" position with respect to the interior of the compressor. Piston rods (40) connect sliding vanes (42) to chambers (43), and the eccentric position of the rotary shaft provides different travel lengths for the vanes to slide inwardly and outwardly at positions about an inner circumference (45) of the compressor. As the space within the compressor is available to allow the vanes to thrust outward (e.g., vane (42B)), a vacuum is created in the piston chamber (43) and as the vanes are pushed back in (i.e., vane position 42(D)), fluid or air or gases collected in the

piston chamber (43) are compressed within the respective chamber (43)). The compressed gases or fluids within a chamber (42) are allowed to exit at an outlet (31) with a higher pressure than that found at the inlet (30) of the compressor. Rotary vane pumps often utilize carbon vanes with compressor bodies made of steel. These materials have low thermal expansion and are required because of very close tolerance for spacing. These compressors offer high volumes of air per revolution due to the opportunity for using multiple vanes. They are not for high pressure. These rotary vane compressors are very heavy and have a carbon dust problem and tend to wear out (vanes) quickly and must have costly machining due to close tolerances. They do move high volumes of air. The rotary compressor is quiet, has low vibration and is not designed for high pressure when oil-less they and wear out quickly but have a smooth non-pulsating output flow.

Compressors in many industrial environments would benefit from better efficiencies in allowing for multiple pistons driven by common shafts with less duplication in parts and therefore lighter weight assemblies.

BRIEF SUMMARY OF THE INVENTION

In one embodiment, a compressor for moving a gas from an inlet to an outlet provides a pressure differential between the inlet and the outlet due to respective pistons moving in and out of a plurality of piston chambers. A rotating shaft extends in a first direction through a grooved end plate extending across the compressor in a second direction substantially perpendicular to the rotating shaft, and the rotating shaft is connected to either the grooved end plate or the piston rod. The grooved end plate defines a substantially circular groove positioned off center with respect to the

shaft, and a piston rod extends through the compressor substantially perpendicular to the rotating shaft. The piston rod slides back and forth relative to the rotating shaft such that the respective pistons are alternately closer to and
5 farther from the rotating shaft. The compressor further includes a bearing extending from the piston rod and fitting within the groove in the first end plate such that when the rotational motion of the shaft rotates either the piston rod or the first end plate, the bearing traverses the groove in the
10 first end plate. Each position of the bearing within the groove determines a corresponding position of the piston rod relative to the rotating shaft.

In a different embodiment, a compressor moves a gas from an inlet to an outlet and provides a pressure differential
15 between the inlet and the outlet. The compressor includes a rotating shaft extending in a first direction through the compressor and a piston rod extending through the compressor in a second direction substantially perpendicular to the rotating shaft. The piston rod connects respective pistons at opposite
20 ends of the piston rod, and the piston rod slides back and forth relative to the rotating shaft such that said respective pistons are alternately closer to and farther from said rotating shaft. A bearing extends from the piston rod, and a grooved end plate extends substantially parallel to the piston
25 rod. The grooved plate defines a groove that receives the bearing therein, wherein the groove within the grooved end plate is off-center with respect to the shaft. The bearing traverses the groove when the rotational motion of the shaft rotates either the piston rod or the grooved end plate. Each
30 position of the bearing within the groove determines a corresponding position of the piston rod relative to the rotating shaft.

Various embodiments relate to a compressor for moving a gas from an inlet to an outlet and providing a pressure differential between the inlet and the outlet, the compressor comprising: a rotating shaft; at least a first piston rod substantially perpendicular to the rotating shaft and connecting a first pair of pistons at opposite ends of said piston rod, said piston rod moving back and forth relative to said rotating shaft such that said first pair of pistons are alternately closer to and farther from said rotating shaft, and said first pair of pistons moving back and forth on the same axis; a grooved end plate perpendicular to said rotating shaft, said grooved end plate defining a groove which is off-center with respect to said rotating shaft; and at least a first bearing extending from said first piston rod and received in the groove when the rotational motion of the shaft rotates either said first piston rod or said grooved end plate, each position of the bearing within the groove determining a corresponding position of the first piston rod relative to the rotating shaft.

Various embodiments relate to a compressor for moving a gas from an inlet to an outlet and providing a pressure differential between the inlet and the outlet, the compressor comprising: a rotating shaft; at least a first piston rod substantially perpendicular to the rotating shaft and connecting a first pair of pistons at opposite ends of said piston rod, said piston rod moving back and forth relative to said rotating shaft such that said first pair of pistons are alternately closer to and farther from said rotating shaft, and said first pair of pistons moving back and forth on the same axis; a grooved end plate perpendicular to said rotating

shaft, said grooved end plate defining a groove which is off-center with respect to said rotating shaft; at least a first bearing extending from said first piston rod and received in the groove when the rotational motion of the shaft rotates either said first piston rod or said grooved end plate, each position of the bearing within the groove determining a corresponding position of the first piston rod relative to the rotating shaft; and at least one seal controlling the entry and exit of the gas into and out of the compressor.

Various embodiments relate to a compressor for moving a gas from an inlet to an outlet and providing a pressure differential between the inlet and the outlet, the compressor comprising: a rotating shaft extending in a first direction through the compressor; a first piston rod extending through the compressor in a second direction substantially perpendicular to the rotating shaft and connecting respective pistons at opposite ends of said piston rod, wherein said piston rod slides back and forth relative to said rotating shaft such that said respective pistons are alternately closer to and farther from said rotating shaft; a second piston rod extending through the compressor in a third direction substantially perpendicular to the rotating shaft, said second piston rod connecting a second pair of pistons at opposite ends of said second piston rod, wherein said second piston rod slides back and forth relative to said rotating shaft such that said second pair of pistons are alternately closer to and farther from said rotating shaft; a first bearing extending from said first piston rod; a second bearing extending from said second piston rod; a grooved end plate extending substantially parallel to said first and second piston rods

and defining a groove that receives said first and second bearings therein, wherein the groove within said grooved end plate is off-center with respect to said shaft; wherein said first and second bearings traverse the groove when the rotational motion of the shaft rotates either said first and second piston rods or said grooved end plate; and wherein each position of each respective first and second bearing within the groove determines a corresponding position of the respective first and second piston rod relative to the rotating shaft.

BRIEF DESCRIPTION OF THE FIGURES

Figure 1 is a front plan view of a prior art wobble piston compressor.

5 Figure 2 is a front plan view of a prior art rotary vane compressor.

Figure 3A is a plan cross sectional view of a compressor as described herein.

Figure 3B is a plan view of the compressor of Figure 3A.

Figure 3C is a side view of the compressor of Figure 3A.

10 Figure 4 is a side cross sectional view of the compressor shown in Figure 3C.

Figure 5A is a perspective view of a dual piston rod compressor as described herein.

15 Figure 5B is a top view of the dual piston rod compressor of Figure 5A.

Figure 5C is a side cross sectional view of the dual piston rod compressor as viewed along the line 5C-5C of Figure 5B.

20 Figure 5D is a second side cross section view of the dual piston rod compressor as viewed along the line 5D-5D of Figure 5B.

Figure 6 is an exploded view of a dual piston compressor having four pistons as described herein.

Figure 7 is a cross section view of a compressor as described herein and having a lip seal matching inlet and outlet ports.

Figure 8 is a cross section view of a compressor as described herein and having a labyrinth seal matching inlet and outlet
5 ports.

Figure 9 is a cross section view of a compressor as described herein and having a check valves configured to match inlet and outlet ports.

Figure 10A is a cross section view of a compressor as described
10 herein and having inlet and outlet ports on opposite sides of an associated seal.

Figure 10B is a cross section view of a compressor as described herein and having inlet and outlet ports on the bottom side of an associated seal.

15

DETAILED DESCRIPTION

Figures 3A to 3C included herein illustrate a compressor that is useful for compressing air, specific gases (e.g., oxygen compression), or even fluids. The term "fluids" is used in its broadest sense to encompass any matter that flows
20 and can be subject to pressure, whether in gaseous or liquid form. In that regard, the compressor may be referred to as a fluid compressor, an oxygen compressor, or an air compressor because the nature of the medium being compressed does not change the structure of the invention claimed herein.

25

The compressor of Figure 3A shows an overview of one embodiment of the invention. The compressor (50) incorporates a base end plate (70) extending across the compressor (50) and allowing a rotating shaft (60) to extend there through. The

rotating shaft (50) is connected to a power source delivering rotational energy in standard mechanical embodiments that are not shown in the art (e.g., motors driving the rotating shaft). The rotating shaft (60) can rotate in either a
5 forward or reverse direction, depending on the desired orientation for an inlet and outlet of compressed gases or fluids.

In one embodiment, the rotating shaft (60) extends through the compressor (50) in a vertical orientation when the
10 base end plate (70) crosses the compressor (50) in a substantially horizontal configuration. The rotating shaft (60) extends from the base end plate (70) through the compressor body (52) and terminates at or near a grooved end plate (72). The grooved end plate (72) is characterized in
15 part by defining a groove (58), which in one embodiment is a substantially circular groove (58). The circular nature of the groove (58), however, is not limiting of the invention, and the groove (58) may take any shape that affords the convenience of providing a track for guiding pistons within
20 the compressor. In one embodiment that does not limit the invention, the groove (58) may include elliptical or oblong shapes or have portions of the groove (58) that define straight segments instead of arcuate paths.

The groove (58) in the grooved end plate (72) is
25 configured to receive a bearing (65) that adjusts the position of associated pistons (55A, 55B) by traversing the stationary groove (58). In the alternative, the groove (58) may traverse a stationary bearing (65). In other words, the rotating shaft (60) may be attached to the grooved end plate (72) and impart
30 rotational energy to the grooved end plate (72) so that the groove (58) moves about a bearing (65).

In one non-limiting embodiment of the compressor (50), the bearing (65) is attached to a piston rod (75) that terminates on opposite ends with respective pistons (55A, 55B). The pistons (55A, 55B) move back and forth within
5 piston chambers (54A, 54B). In this regard, the compressor (50) accommodates a sliding lateral movement by the piston rod (75), and the position is determined by the forces acting upon the bearing (65) attached to the piston rod (75). In one
10 embodiment, the piston rod (75) is a single, continuous piston rod with no breaks or interruptions along the length between the pistons (55A, 55B). The piston chambers (54A, 54B) are sized to provide appropriate space for the pistons to move back and forth.

In the embodiment of Figure 3A, the piston rod (75)
15 defines an opening (78) (also shown in Figures 5A and 5B) through which the rotating shaft (60) extends; the rotating shaft (60) continues through the piston rod (75) to the grooved end plate (72). Depending upon the embodiment at hand, the rotating shaft (60) may be physically connected to
20 either the piston rod (75) or the grooved end plate (72) and impart rotational motion to either. The rotational motion from the rotating shaft (60), applied to the piston rod (75), allows the bearing (65) to traverse the groove (58) in the grooved end plate (72). When the rotational motion from the
25 rotating shaft (60) is applied to grooved end plate (72), the grooved end plate actually turns so that the groove (58) actually traverses the bearing (65). Whether the rotating shaft (60) attaches and imparts rotational motion to the piston rod (75) or the grooved end plate (72), the result is
30 that the groove (58) determines the rotational forces on the bearing (65) that in turn applies forces to the piston rod (75).

As shown by the arrows of Figure 3A, when the rotating shaft (60) is connected to the grooved end plate (72) and thereby turns the grooved end plate along with the groove (58), the bearing (65) attached to the piston rod (75) determines whether the piston rod (75) slides laterally back and forth. The position of the bearing (65) within the groove (58) will determine the extent to which the piston rod (72) slides along the opening (78) defined within the piston rod (72).

As an example, Figure 3A shows the grooved end plate (72) turning with the bearing (65) within the "eccentric" or "off-center" groove (58). In this regard, the term "eccentric" or "off-center" means that the center of the groove (58) is not identical with the vertical axis of the compressor or the rotating shaft (60). The eccentric groove (58) allows the bearing to adjust the lateral position of the piston rod (75) because as the bearing (65) traverses the groove (58), or the groove (58) slides over the bearing (65), the orientation of the groove and bearing contact pushes the associated piston rod in a lateral, or horizontal direction. In the embodiment of Figure 3A, when the grooved end plate (72) rotates the groove over the bearing (65), the groove pushes the bearing and the bearing pushes the piston rod (75). The piston rod in this embodiment will slide back and forth with the pistons moving an equal amount within the piston chambers.

In a different scenario, when the rotating shaft (60) turns the piston rod (75) so that the piston rod swings outwardly in a circular pattern, the bearing moving within the groove continuously changes the lateral position of the pistons in relation to the rotating shaft.

In either set up, whether the piston rod rotates in a horizontal plane and slides back and forth continuously as the bearing traverses the groove, or whether the grooved end plate rotates in a second horizontal plane so that the stationary
5 bearing (65) pushes the piston rod back and forth, the result is that the pistons (55A, 55B) are alternately positioned closer to and farther from the rotating shaft. As a piston moves closer to the rotating shaft and out of an associated piston chamber, a vacuum is created in the piston chamber.
10 As the piston moves farther away from the rotating shaft and deeper into the piston chamber, gases or fluids in the chamber are compressed by the piston. Figure 3A shows a network of ports (62A-62D) connecting the piston chambers with appropriate inlets (62D) and outlets (62A) within the device.
15 Properly oriented valves (63A, 63B) may be utilized to ensure proper input and output flow from the piston chambers (54A, 54B), respectively. The network of ports may be bored into the body of the compressor (50) by known means. The porting (62A-62D) is normally designed into the stationary portion of
20 the compressor (50) so that outside instruments or attachments can utilize the compressed fluid on the outlet side.

Figures 3A-3C also show a lip seal (80) surrounding the porting section (62B, 62C) of the compressor (50). In one embodiment, the seal for the porting is a lip seal (80).
25 Figures 3B and 3C show the different perspectives of the compressor (50) along with the output ports for the seal (80). The seal body (84) is shown even more clearly in Figure 4, which is a side cross section of the embodiment of Figure 3. In the drawing of Figure 4, the seal body (84) surrounds a
30 portion of the compressor (50) proximate the base end plate (70) and surrounds a portion of the rotating shaft (60) between the base end plate (70) and the piston rod (75). The

ports (62A-62D) defined within the compressor body (52) match the corresponding ports (82A, 82B) of the seal.

The embodiment of Figure 3 may also be expanded to the embodiment of Figures 5A-5D, showing that the compressor may incorporate more than one piston rod and more than one set of pistons within the same device. The compressor (51) includes dual piston rods (75A, 75B) which operate upon the same principles discussed above in regard to Figure 3. Each piston rod (75A, 75B) includes a respective bearing (65A, 65B) that engages a single groove (58) within a grooved end plate (72). Each piston rod, of course, terminates in opposite pistons with respective piston chambers. As shown in Figure 5A, the rotating shaft (60) turns the dual piston rods (75A, 75B) simultaneously so that each traverses the same groove (58). In the embodiment of Figure 5, the piston rods (75A, 75B) are positioned such that one is on top of the other, but this embodiment is for illustration purposes only. As shown in the Figures, the piston chambers (54A - 54D) are all at equal heights, so the pistons terminating a top piston rod (75B) would be adjusted in height to fit an appropriate piston chamber that is level with all other piston chambers.

Figure 6 shows one example of an exploded view of a compressor according to Figure 5 utilizing dual piston rods (75A, 75B). Figure 6 illustrates that the orientation of the components of the compressor may be adjusted for the use at hand, and in the embodiment of Figure 6, the rotating shaft (60) fits through the eccentrically grooved end plate (72) passes through washers (91, 96A, 96B) as well as housing gasket (94). The head component (99) provides appropriate ports and seals for arranging the dual piston rods (75A, 75B) so that the pistons (55A-55D) move back and forth within appropriate piston chambers (54A-54D).

Figures 7-10 illustrate methods of developing port networks within the body of a compressor and providing an appropriate seal therein. The porting may be either individualized with each piston chamber having a discrete set of input and output ports, or the porting may be combinable so that a given set of ports serves more than one piston chamber. Figure 7 illustrates that the compressor body (52) extends around the rotating shaft (60) and includes appropriate input and output ports (82A, 82B). The lip seal (80) includes proper lip seal elements (86A-86F) to ensure that peripheral equipment has access to the porting network with no loss of efficiency in terms of flow rate or pressure differential.

Figure 8 illustrates a labyrinth seal (105A, 105B) as another option for sealing the ports (62A, 62B). The labyrinth seal (105) may include dual portions (105A, 105B) that fit together to allow the input and output ports to maintain maximum efficiency in operation.

Figure 9 shows that the ports may be managed by appropriate check valves, while Figures 10A and 10B illustrate numerous locations for the ports on both the compressor body and the associated seal.

The materials used in forming the compressor described above, may include Teflon® or Rulon® piston seals or other slippery, low friction piston seals which are self-entering and floating and maintain the alignment of the piston. The seals may be dual facing. The body of the compressor, the piston rods, the pistons, and the plates within the compressor may be made of durable materials, such as low carbon steels, aluminum, and even polymeric synthetic materials. The appropriate materials can be selected for both the compressor

and the associated seals to minimize or at least control thermal expansion of the components during use.

While specific embodiments of the invention have are illustrated and described herein, it is realized that numerous
5 modifications and changes will occur to those skilled in the art. It is therefore to be understood that the appended claims are intended to cover all such modifications and changes that fall within the true spirit and scope of the invention.

10

CLAIMS

1. A compressor for moving a gas from an inlet to an outlet and providing a pressure differential between the inlet and the outlet, the compressor comprising:

a rotating shaft;

at least a first piston rod substantially perpendicular to the rotating shaft and connecting a first pair of pistons at opposite ends of said piston rod, said piston rod moving back and forth relative to said rotating shaft such that said first pair of pistons are alternately closer to and farther from said rotating shaft, and said first pair of pistons moving back and forth on the same axis;

a grooved end plate perpendicular to said rotating shaft, said grooved end plate defining a groove which is off-center with respect to said rotating shaft; and

at least a first bearing extending from said first piston rod and received in the groove when the rotational motion of the shaft rotates either said first piston rod or said grooved end plate, each position of the bearing within the groove determining a corresponding position of the first piston rod relative to the rotating shaft.

2. A compressor according to Claim 1, wherein the rotational motion rotates the piston rod along a path that is parallel to the grooved end plate such that the respective pistons advance and retract within respective piston chambers as the piston rod slides back and forth about the rotating shaft.

3. A compressor according to Claim 1, wherein the rotating shaft rotates the piston rod within a plane that is perpendicular to the rotating shaft, and said bearing traverses the groove as the piston rod rotates, wherein the piston rod slides about the rotating shaft within an opening in the piston rod as the position of the bearing within the groove changes.

4. A compressor according to Claim 1, wherein said piston rod defines an opening through which said rotating shaft extends.

5. A compressor according to Claim 4, wherein the rotating shaft is connected to the grooved end plate and imparts rotational motion to the grooved end plate.

6. A compressor according to Claim 4, wherein the rotating shaft imparts rotational motion to the piston rod.

7. A compressor for moving a gas from an inlet to an outlet and providing a pressure differential between the inlet and the outlet, the compressor comprising:

a rotating shaft;

at least a first piston rod substantially perpendicular to the rotating shaft and connecting a first pair of pistons at opposite ends of said piston rod, said piston rod moving back and forth relative to said rotating shaft such that said first pair of pistons are alternately closer to and farther from said rotating shaft, and said first pair of pistons moving back and forth on the same axis;

a grooved end plate perpendicular to said rotating shaft, said grooved end plate defining a groove which is off-center with respect to said rotating shaft;

at least a first bearing extending from said first piston rod and received in the groove when the rotational motion of the shaft rotates either said first piston rod or said grooved end plate, each position of the bearing within the groove determining a corresponding position of the first piston rod relative to the rotating shaft; and

at least one seal controlling the entry and exit of the gas into and out of the compressor.

8. A compressor according to Claim 7, wherein said seal extends around said compressor and parallel to said rotating shaft.

9. A compressor according to Claim 8, wherein said seal comprises seal outlets extending substantially perpendicularly to said rotating shaft and extending from a side edge of said seal.

10. A compressor according to Claim 8, wherein said seal comprises seal outlets extending substantially parallel to said rotating shaft and extending from a bottom edge of said seal.

11. A compressor according to Claim 8, wherein said seal is a lip seal.

12. A compressor according to Claim 8, wherein said seal is a labyrinth seal.

13. A compressor for moving a gas from an inlet to an outlet and providing a pressure differential between the inlet and the outlet, the compressor comprising:

a rotating shaft extending in a first direction through the compressor;

a first piston rod extending through the compressor in a second direction substantially perpendicular to the rotating shaft and connecting respective pistons at opposite ends of said piston rod,

wherein said piston rod slides back and forth relative to said rotating shaft such that said respective pistons are alternately closer to and farther from said rotating shaft;

a second piston rod extending through the compressor in a third direction substantially perpendicular to the rotating shaft, said second piston rod connecting a second pair of pistons at opposite ends of said second piston rod, wherein said second piston rod slides back and forth relative to said rotating shaft

such that said second pair of pistons are alternately closer to and farther from said rotating shaft;

a first bearing extending from said first piston rod;

a second bearing extending from said second piston rod;

a grooved end plate extending substantially parallel to said first and second piston rods and defining a groove that receives said first and second bearings therein, wherein the groove within said grooved end plate is off-center with respect to said shaft;

wherein said first and second bearings traverse the groove when the rotational motion of the shaft rotates either said first and second piston rods or said grooved end plate; and

wherein each position of each respective first and second bearing within the groove determines a corresponding position of the respective first and second piston rod relative to the rotating shaft.

14. A compressor according to Claim 13, wherein said second piston rod is positioned atop said first piston rod.

15 A compressor according to Claim 14, wherein both of said piston rods define respective openings through which said rotating shaft extends.

16. A compressor according to Claim 15, wherein said piston rods slide back and forth about the rotating shaft via the respective openings.

17. A compressor according to Claim 16, further comprising respective pairs of piston chambers in which the respective pairs of pistons fit within the compressor.

1/12

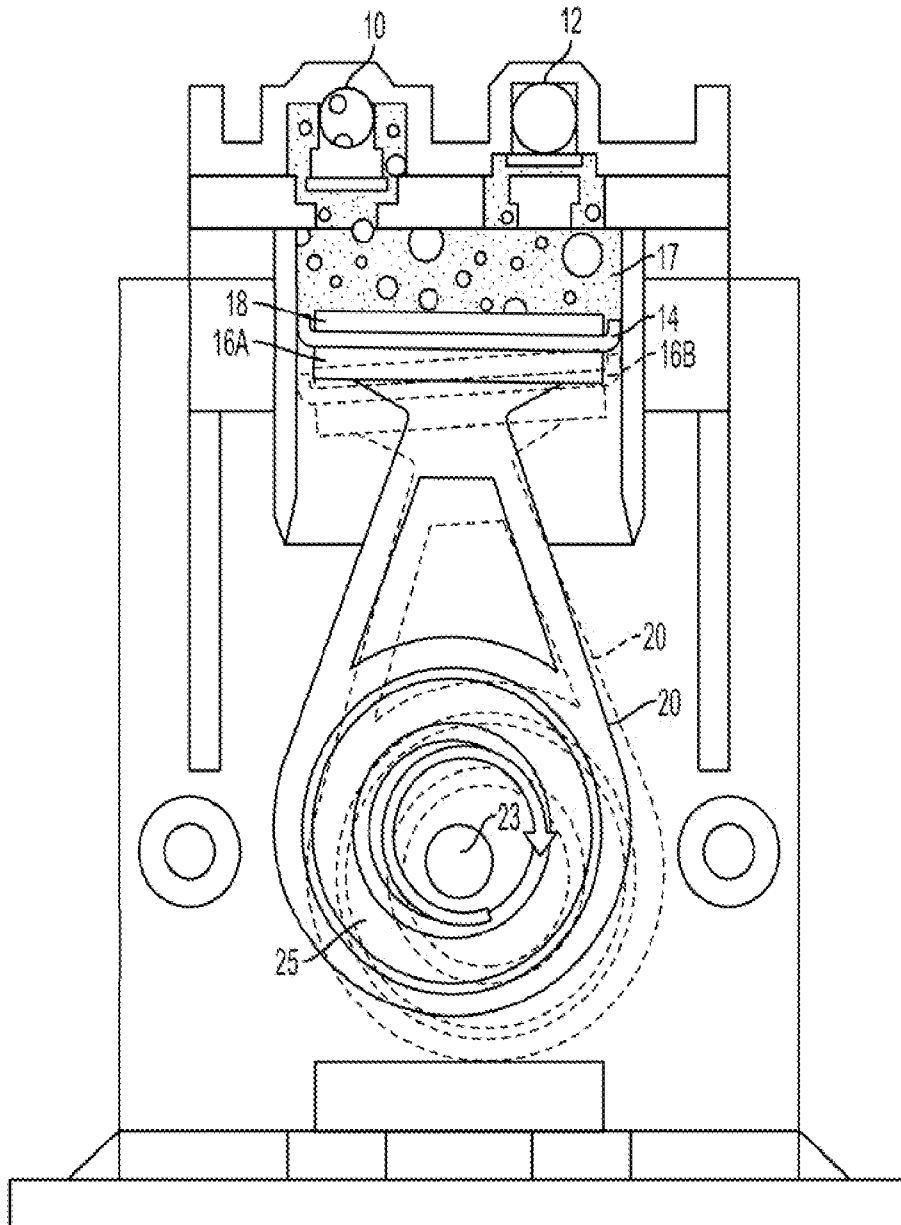

FIG. 1
PRIOR ART

2/12

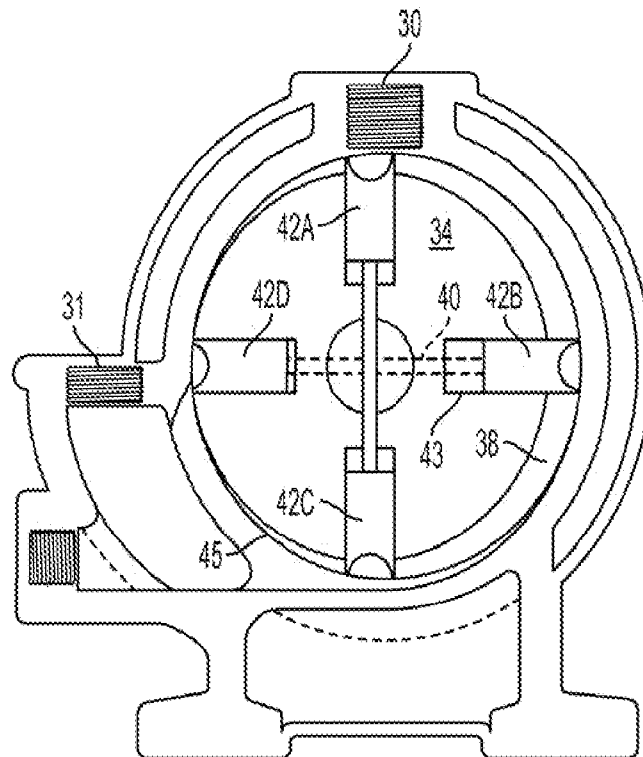

FIG. 2
PRIOR ART

3/12

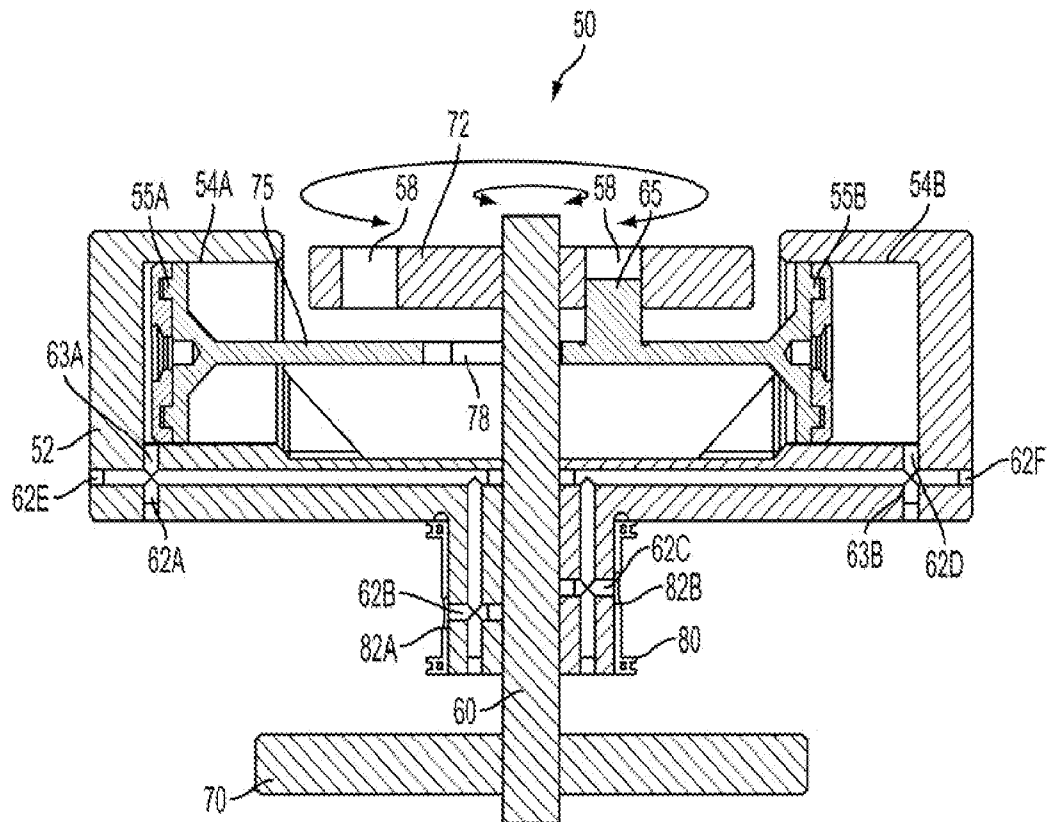

FIG. 3A

4/12

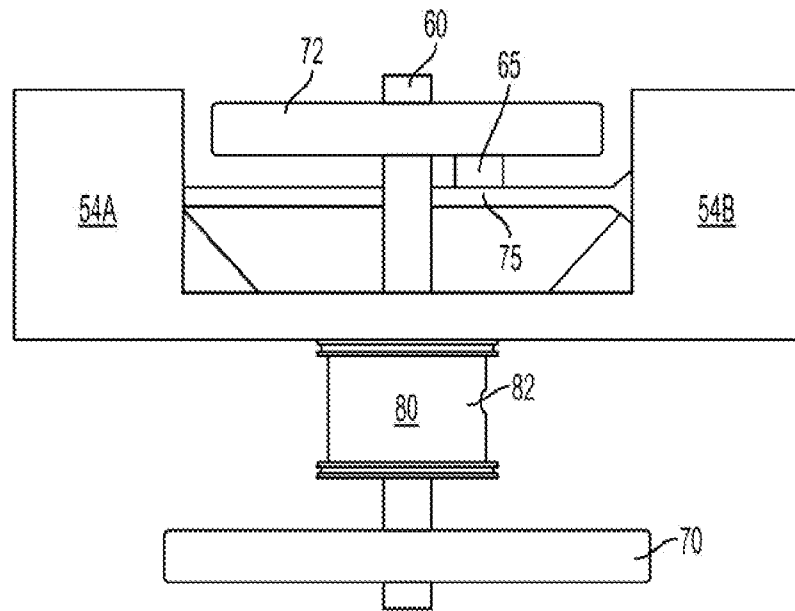

FIG. 3B

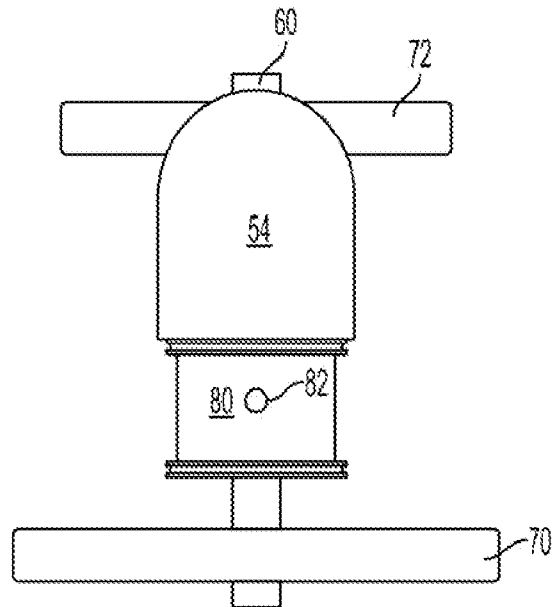

FIG. 3C

5/12

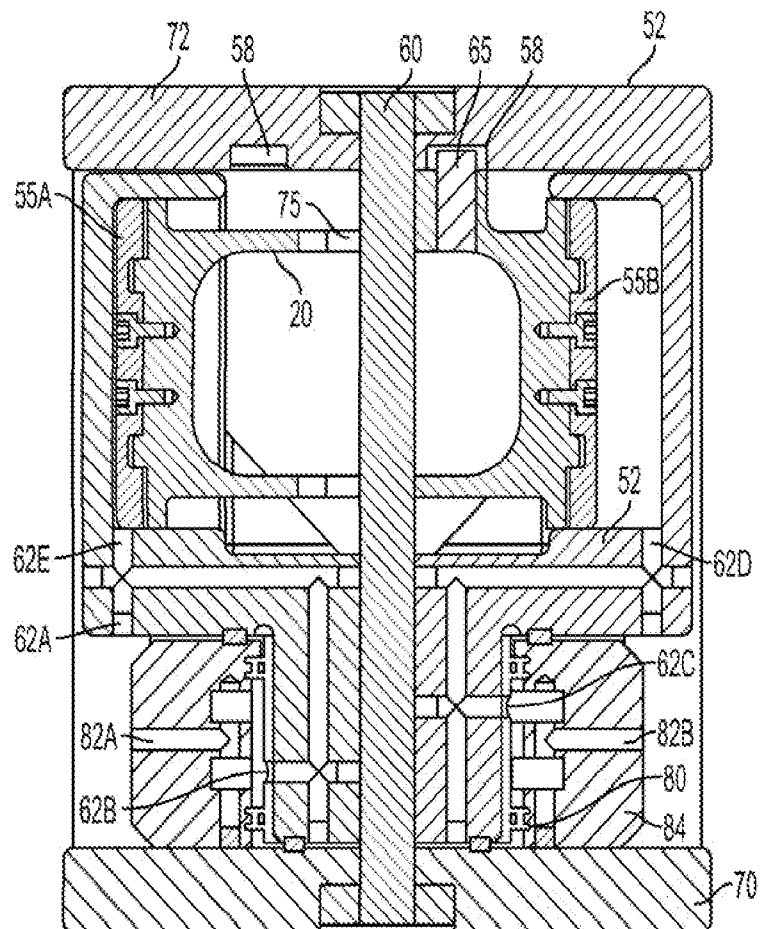

FIG. 4

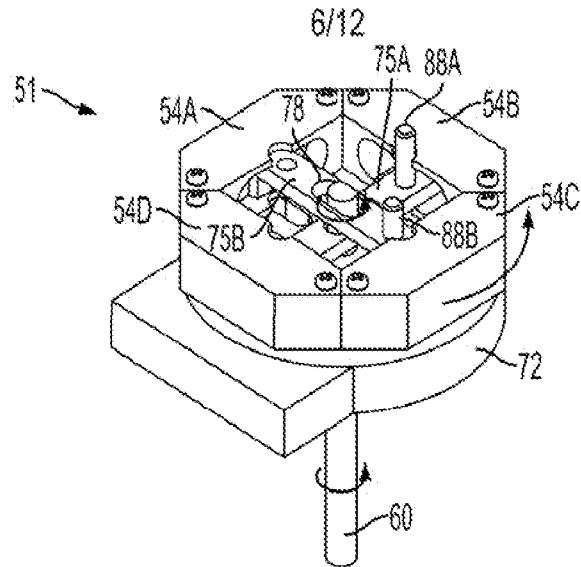

FIG. 5A

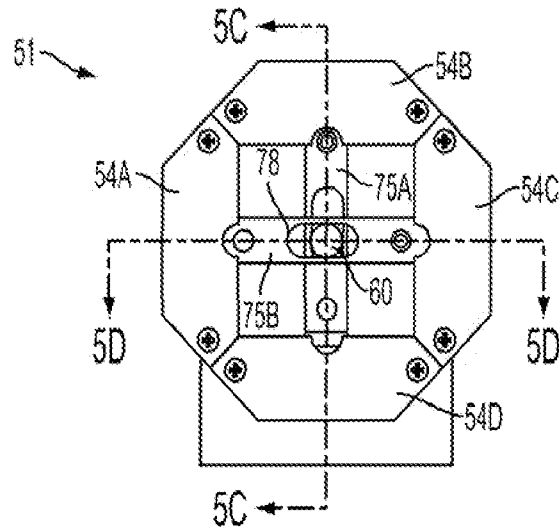

FIG. 5B

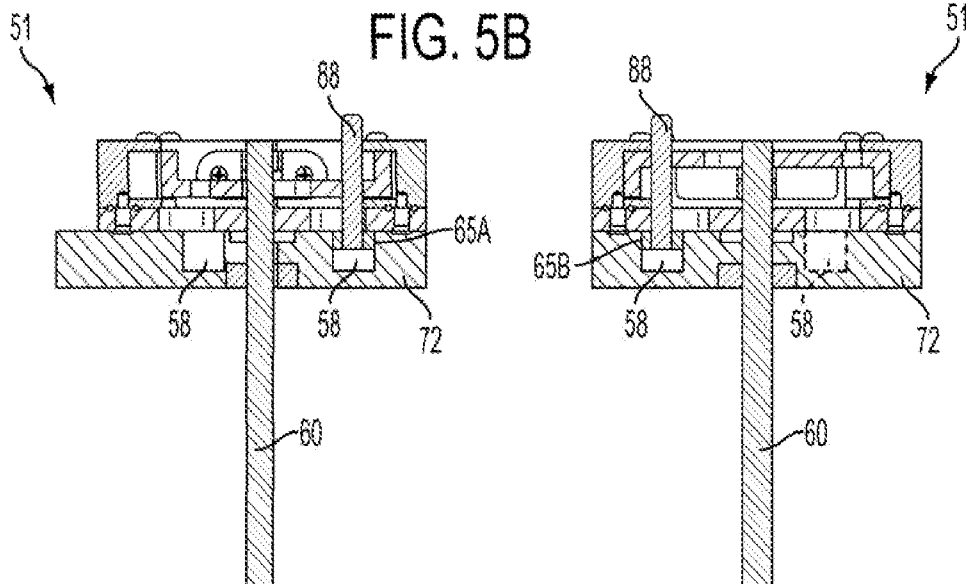

FIG. 5C

FIG. 5D

7/12

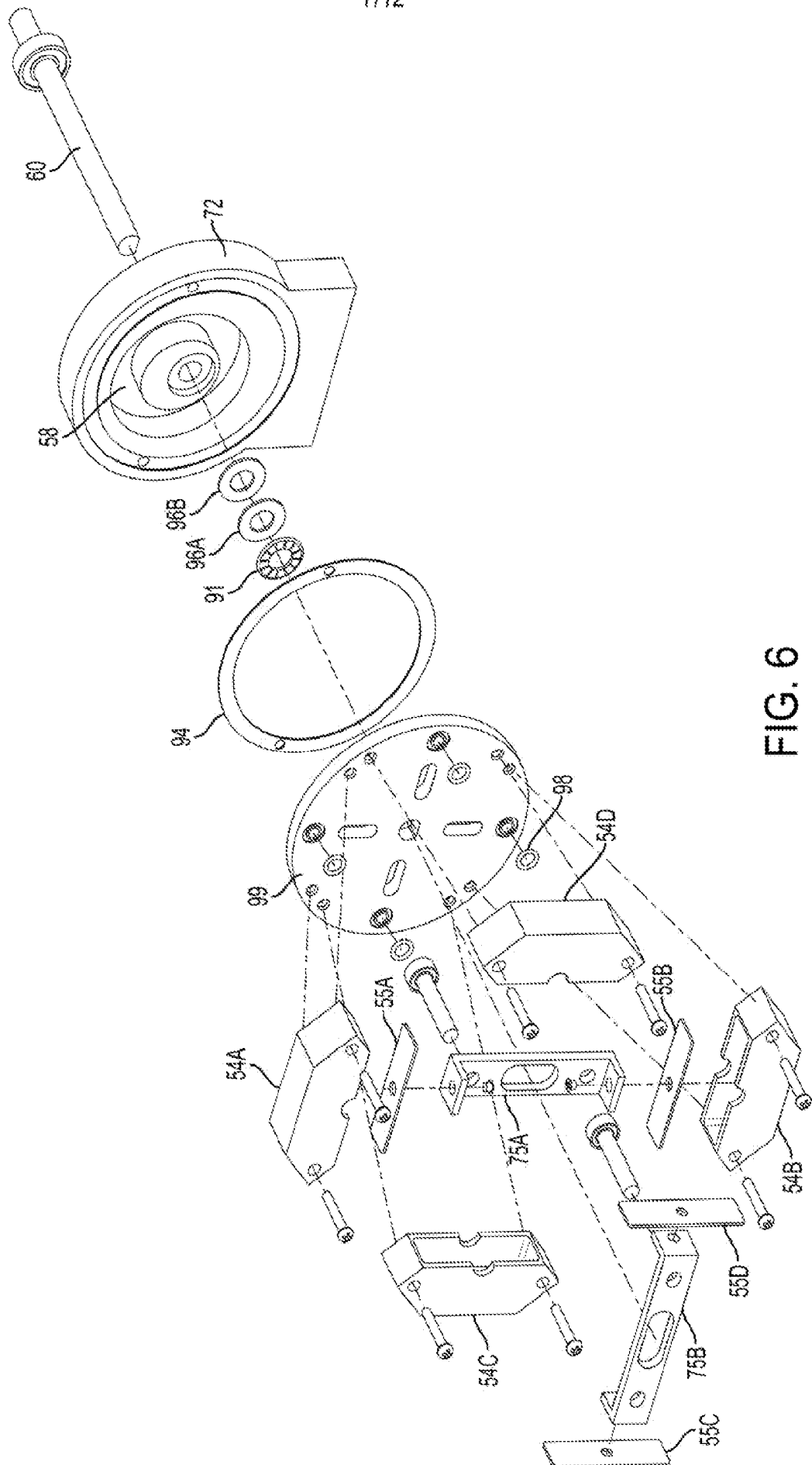

FIG. 6

8/12

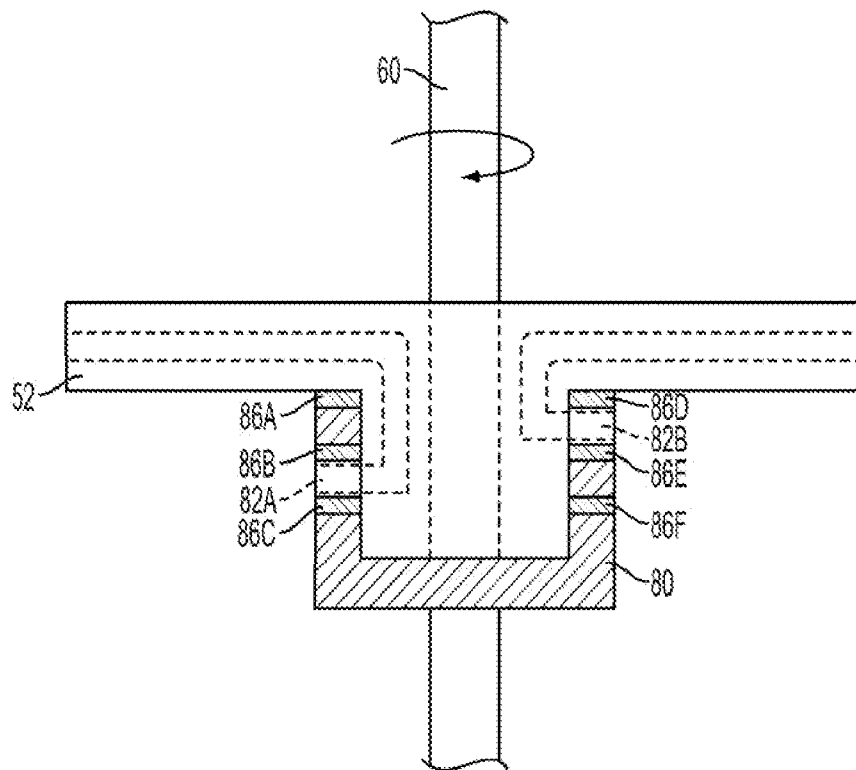

FIG. 7

9/12

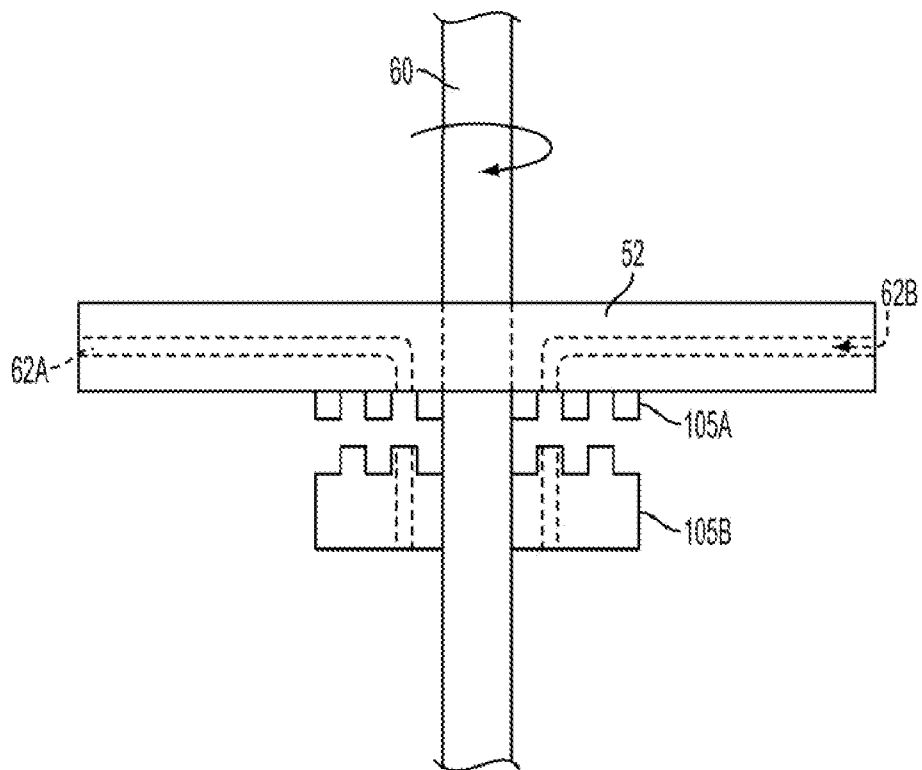

FIG. 8

10/12

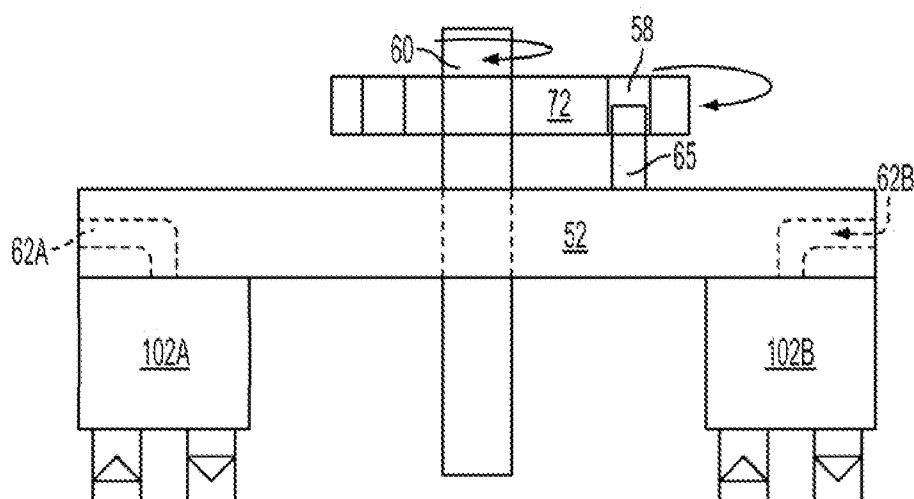

FIG. 9

11/12

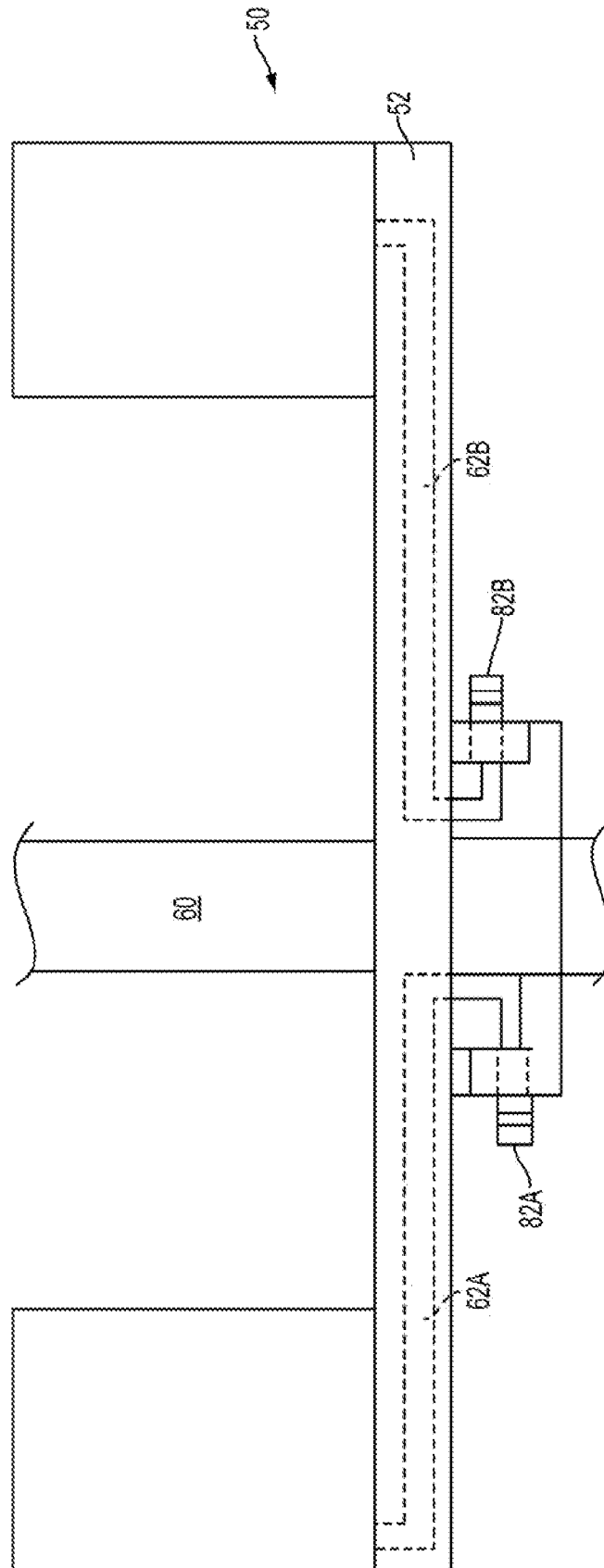

FIG. 10A

12/12

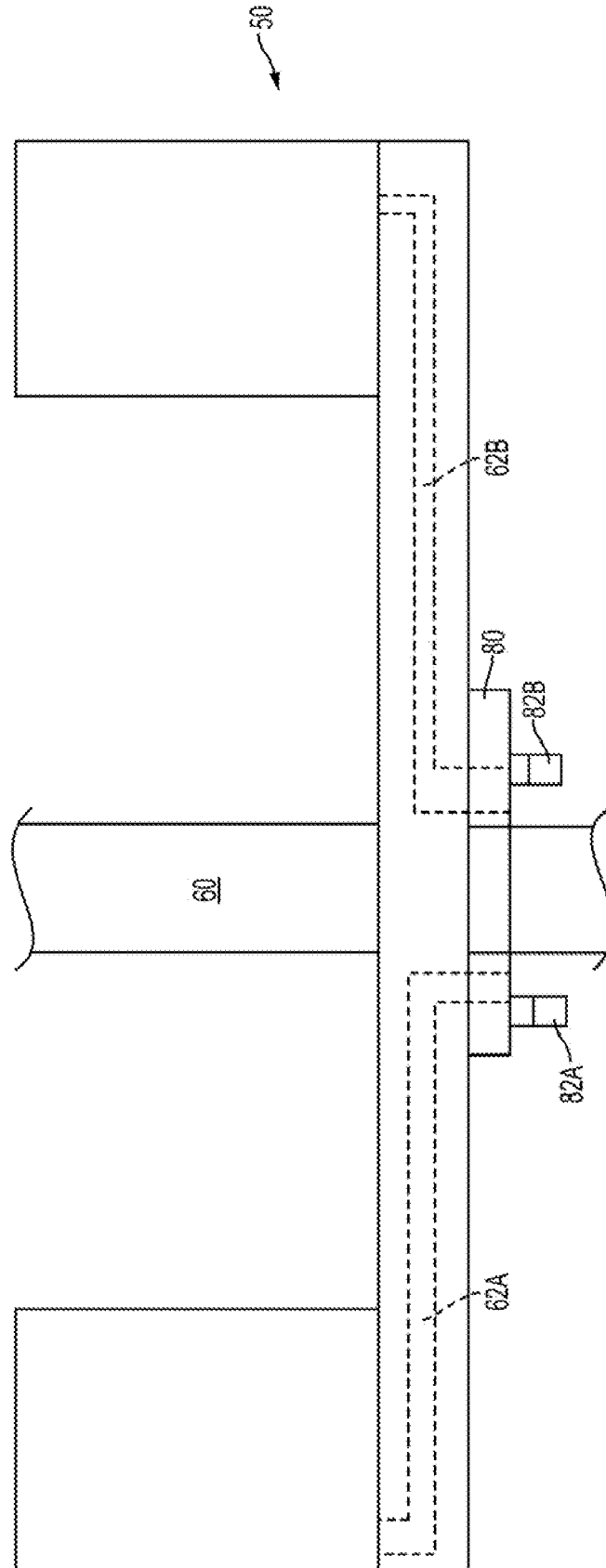

FIG. 10B

