



- (51) **International Patent Classification:**
H04W 12/02 (2009.01) *H04W 4/00* (2009.01)
- (21) **International Application Number:**
PCT/US2016/012048
- (22) **International Filing Date:**
4 January 2016 (04.01.2016)
- (25) **Filing Language:** English
- (26) **Publication Language:** English
- (30) **Priority Data:**
201510005903.3 6 January 2015 (06.01.2015) CN
- (71) **Applicant:** ALIBABA GROUP HOLDING LIMITED
[—/US]; Fourth Floor, One Capital Place, P.O. Box 847,
George Town (KY).
- (72) **Inventors:** FU, Xiaozhen; Alibaba Group Legal Depart-
ment, 5/F, Building 3, No. 969, West Wen Yi Road, Yu
Hang District, 311121 (CN). ZHUO, Jie; Alibaba Group
Legal Department, 5/F, Building 3, No. 969, West Wen Yi
Road, Yu Hang District, 311121 (CN).
- (74) **Agent:** CHEN, Weiguo; Finnegan, Henderson, Farabow,
Garrett & Dunner LLP, 901 New York Avenue, NW,
Washington, DC 20001-4413 (US).

(81) **Designated States** (unless otherwise indicated, for every
kind of national protection available): AE, AG, AL, AM,
AO, AT, AU, AZ, BA, BB, BG, BH, BN, BR, BW, BY,
BZ, CA, CH, CL, CN, CO, CR, CU, CZ, DE, DK, DM,
DO, DZ, EC, EE, EG, ES, FI, GB, GD, GE, GH, GM, GT,
HN, HR, HU, ID, IL, IN, IR, IS, JP, KE, KG, KN, KP, KR,
KZ, LA, LC, LK, LR, LS, LU, LY, MA, MD, ME, MG,
MK, MN, MW, MX, MY, MZ, NA, NG, NI, NO, NZ, OM,
PA, PE, PG, PH, PL, PT, QA, RO, RS, RU, RW, SA, SC,
SD, SE, SG, SK, SL, SM, ST, SV, SY, TH, TJ, TM, TN,
TR, TT, TZ, UA, UG, US, UZ, VC, VN, ZA, ZM, ZW.

(84) **Designated States** (unless otherwise indicated, for every
kind of regional protection available): ARIPO (BW, GH,
GM, KE, LR, LS, MW, MZ, NA, RW, SD, SL, ST, SZ,
TZ, UG, ZM, ZW), Eurasian (AM, AZ, BY, KG, KZ, RU,
TJ, TM), European (AL, AT, BE, BG, CH, CY, CZ, DE,
DK, EE, ES, FI, FR, GB, GR, HR, HU, IE, IS, IT, LT, LU,
LV, MC, MK, MT, NL, NO, PL, PT, RO, RS, SE, SI, SK,
SM, TR), OAPI (BF, BJ, CF, CG, CI, CM, GA, GN, GQ,
GW, KM, ML, MR, NE, SN, TD, TG).

Published:

— with international search report (Art. 21(3))

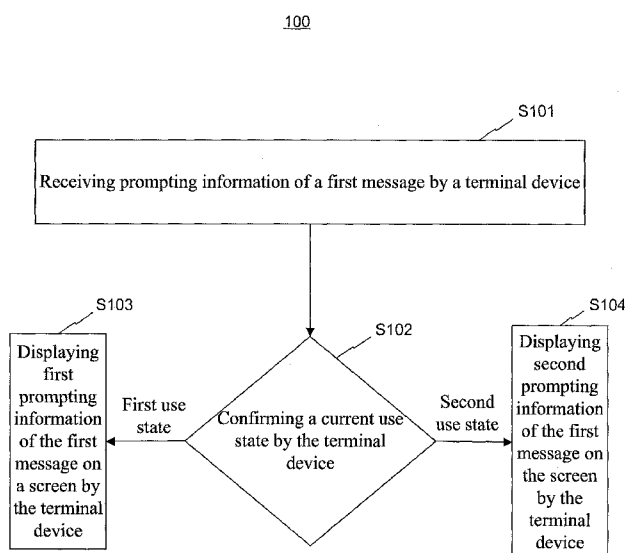
(54) **Title:** METHODS, APPARATUS, AND SYSTEMS FOR DISPLAYING NOTIFICATIONS**Fig. 1**

(57) **Abstract:** A method for displaying prompting information includes receiving prompting information of a first message by a terminal device; confirming a current use state by the terminal device; and if the current use state is a preset first use state, displaying first prompting information of the first message on a screen by the terminal device, wherein the first prompting information is prompting information hiding or obscuring a specific content of the first message.

METHODS, APPARATUS, AND SYSTEMS FOR DISPLAYING NOTIFICATIONS**CROSS REFERENCE TO RELATED APPLICATION**

[001] The present application claims the benefits of priority to Chinese Application No. 201510005903.3, filed January 6, 2015, the entire contents of which are incorporated herein by reference.

TECHNICAL FIELD

[002] The present application relates to communications among devices, and more particularly, to methods, apparatus, and systems for displaying notifications.

BACKGROUND

[003] Mobile terminal devices such as smart phones and tablets have been used by many people for its convenience, but current notification display methods on such devices give rise to potential privacy issues. For example, an incoming message, when received by a cellphone, is usually displayed as a notification on a cellphone screen to the user and the notification usually indicates the sender's name and a first few phrases of the message. In a public environment, anyone who has a peek at the screen, whether purposely or accidentally, may notice the displayed information about the sender/message. For people who communicate exclusive or privileged information or who do not wish to share personal communications with other people, the current notification display methods cannot protect their privacy and may even invite safety issues such as identify theft.

SUMMARY

[004] One aspect of the present disclosure is directed to a method for displaying prompting information. The method includes receiving prompting information of a first message by a terminal device; confirming a current use state by the terminal device; and if the current use state is a preset first use state, displaying

first prompting information of the first message on a screen by the terminal device, wherein the first prompting information is prompting information hiding or obscuring a specific content of the first message.

[005] Another aspect of the present disclosure is directed to an apparatus for displaying notifications. The apparatus includes a receiving unit configured to receive prompting information of a first message by a terminal device; a confirmation unit configured to confirm a current use state by the terminal device and if the current use state is a preset first use state, to display first prompting information of the first message on a screen by the terminal device, wherein the first prompting information is prompting information hiding or obscuring a specific content of the first message.

[006] Another aspect of the present disclosure is directed to a non-transitory computer-readable storage medium embodying a computer program product, the computer program product comprising instructions configured to cause a computing device to perform a method. The method comprises receiving prompting information of a first message by a terminal device, confirming a current use state by the terminal device, and if the current use state is a preset first use state, displaying first prompting information of the first message on a screen by the terminal device, wherein the first prompting information is prompting information hiding or obscuring a specific content of the first message.

[007] Additional features and advantages of the present disclosure will be set forth in part in the following detailed description, and in part will be obvious from the description, or may be learned by practice of the present disclosure. The features and advantages of the present disclosure will be realized and attained by means of the elements and combinations particularly pointed out in the appended claims.

[008] It is to be understood that the foregoing general description and the following detailed description are exemplary and explanatory only, and are not restrictive of the invention, as claimed.

BRIEF DESCRIPTION OF THE DRAWINGS

[009] The accompanying drawings, which constitute a part of this specification, illustrate several embodiments and, together with the description, serve to explain the disclosed principles.

[010] Fig. 1 is a flow diagram of a method for displaying prompting information, according to an exemplary embodiment.

[011] Fig. 2A is a graphical representation of first prompting information, according to an exemplary embodiment.

[012] Fig. 2B is a graphical representation of second prompting information, according to an exemplary embodiment.

[013] Fig. 3 is a flow diagram of another method for displaying prompting information, according to an exemplary embodiment.

[014] Fig. 4 is a block diagram of an apparatus for displaying prompting information, according to an exemplary embodiment.

[015] Fig. 5 is a block diagram of another apparatus for displaying prompting information, according to an exemplary embodiment.

DETAILED DESCRIPTION

[016] Reference will now be made in detail to exemplary embodiments, examples of which are illustrated in the accompanying drawings. The following description refers to the accompanying drawings in which the same numbers in different drawings represent the same or similar elements unless otherwise

represented. The implementations set forth in the following description of exemplary embodiments consistent with the present invention do not represent all implementations consistent with the invention. Instead, they are merely examples of systems and methods consistent with aspects related to the invention as recited in the appended claims.

[017] The method and apparatus for displaying prompting information, according to an exemplary embodiment are suitable for various mobile terminal devices capable of receiving messages, e.g. mobile phones, tablet personal computers (PAD) and personal digital assistants (PDAs).

[018] Fig. 1 is a flow diagram of a method 100 for displaying prompting information, according to an exemplary embodiment. As shown in Fig. 1, the method for displaying prompting information according to an embodiment of the present application includes the following steps.

[019] S101: receiving prompting information of a first message by a terminal device.

[020] The prompting information of the first message comprises incoming call prompting information, short message prompting information, prompting information of an instant communication tool message, or prompting information of a push message of an application program. The short message prompting information is taken as an example in the embodiment of the present application.

[021] S102: confirming a current use state by the terminal device. If the current use state is a preset first use state, proceed to S103; if the current use state is a preset second use state, proceed to S104.

[022] The preset first use state may include that the terminal device being in a standby state, and the confirming a current use state by the terminal device comprises determining whether the terminal device is in a standby state.

[023] In particular, for example, the terminal device may determine whether the screen is in a black or dark state, if yes, the terminal device is determined to be in a standby state; if not, the terminal device is determined to be in a non-standby state. Alternatively, the terminal device may also determine whether a time interval since the last time a user operating instruction is received exceeds a preset time interval. If yes, the terminal device is determined to be in a standby state; if not, the terminal device is determined to be in a non-standby state.

[024] According to some other embodiments, the preset first use state may also be that the terminal device is in a non-moving standby state, and the confirming a current use state by the terminal device comprises determining whether the terminal device is in a moving state and determining whether the terminal device is in a standby state by the terminal device.

[025] In particular, for example, the terminal device may sense moving state information of the terminal device via a moving sensor thereof. The moving state information may include one or any combination of velocity, acceleration or angular acceleration. The terminal device calculates moving state variance of the terminal device according to the moving state information, and then determines whether the moving state variance exceeds a preset threshold. If yes, the terminal device is determined to be in a moving state; if not, the terminal device is determined to be in a non-moving state.

[026] The preset second use state may be that the terminal device is in a moving state, or the terminal device is in a non-standby state.

[027] S103: displaying first prompting information of the first message on a screen by the terminal device.

[028] The first prompting information is prompting information hiding or obscuring the specific content of the first message.

[029] For example, as shown in Fig. 2A, when a mobile phone terminal device receives a piece of new information and confirms that the current state is a standby state, the terminal device displays a piece of prompting information that does not contain the specific content, e.g. "Shake to Display," as shown in box 210. The information also simultaneously prompts a user to change the moving state of the mobile phone terminal device by shaking the mobile phone terminal device. When the mobile phone terminal device is in a moving state, proceed to S104 to display prompting information containing the specific content.

[030] S104: displaying second prompting information of the first message on the screen by the terminal device.

[031] The second prompting information is prompting information containing the specific content of the first message.

[032] The specific content of the first message displayed in the second prompting information may comprise the content of the first message and the information of a contact who sends the first message.

[033] For example, as shown in Fig. 2B, when a mobile phone terminal device receives a piece of new information and confirms that the current state is a non-standby state or a moving state, the terminal device displays prompting information containing the specific content of the new message, e.g. the prompting information comprises the message content "When will we have dinner together?" and the contact "Friend" who sends the message, as shown in box 220.

[034] Similarly, when a mobile phone terminal device receives a new incoming call and confirms that the current state is a standby state or a non-moving state, the terminal device may display first prompting information that only displays a new incoming call and does not display the specific contact information, but when a user shakes the mobile phone, the mobile phone terminal device is in a non-standby state or a moving state and then displays the specific contact information.

[035] Fig. 3 is flow diagram of another method 300 for displaying prompting information, according to an exemplary embodiment. As shown in Fig. 3, the method may include the following steps.

[036] S201: receiving prompting information of a first message by a terminal device.

[037] S202: determining whether the terminal device is in a standby state by the terminal device. If yes, proceed to S203, if not, proceed to S205.

[038] S203: determining whether the terminal device is in a moving state by the terminal device. If yes, proceed to S205, if not, proceed to S204.

[039] S204: displaying first prompting information of the first message on a screen by the terminal device.

[040] S205: displaying second prompting information of the first message on the screen by the terminal device.

[041] The step S201 corresponds to S101 in Fig. 1, S202 and S203 are similar to S102, and S204-S205 are similar to S103-S104. The method further comprises after S204:

[042] S206: detecting or monitoring a moving state of the terminal device by the terminal device, and when that the terminal device enters a moving state is

detected, proceed to S205 to display prompting information containing the specific content of the first message.

[043] For example, after the prompting information as shown in Fig. 2A is displayed in S204, the terminal device monitors moving state information of the terminal device via a moving sensor, and when that the terminal device enters a moving state is detected, e.g. when a user shakes the mobile phone, the terminal device displays clear prompting information on the screen, as shown in Fig. 2B.

[044] S207: detecting or monitoring, by the terminal device, whether a new user operating instruction is received, if yes, proceed to S205 to display prompting information containing the specific content of the first message.

[045] For example, after the prompting information as shown in Fig. 2A is displayed in S204, the terminal device detects whether a new operating instruction is received, and when a new operating instruction is received, e.g. when a user lights up the screen of the terminal device, the terminal device displays clear prompting information on the screen, as shown in Fig. 2B.

[046] In the method for displaying prompting information, according to an exemplary embodiment, the display mode of prompting information is determined according to the use state of a terminal device, and the display of the specific content is hidden when a user does not use the terminal device, which, therefore, not only can prompt that there is new information, but also can effectively ensure that private information of the user is not leaked when there is new prompting information, thereby improving the safety of a terminal device. In addition, the moving state may be detected by a terminal device to determine whether a user picks up a mobile phone and automatically determine the use intention of the user, and then the specific content of a new message is displayed on a screen, so that the

user can see corresponding information without the need to open an application, thereby improving the convenience in use of the terminal device.

[047] The method for displaying prompting information, according to an exemplary embodiment has been described above in detail, and the apparatus for displaying prompting information provided by the present application will be described below in detail.

[048] Fig. 4 is a block diagram of an apparatus 400 for displaying prompting information, according to an exemplary embodiment. As shown in Fig. 4, the apparatus for displaying prompting information according to an embodiment of the present application comprises a receiving unit 301, a confirmation unit 302 and a first processing unit 303.

[049] The receiving unit 301 receives prompting information of a first message.

[050] The prompting information of the first message received by the receiving unit 301 may include incoming call prompting information, short message prompting information, prompting information of an instant communication tool message, or prompting information of a push message of an application program, or other suitable information.

[051] The confirmation unit 302 confirms a current use state of a terminal device.

[052] If the confirmation unit 302 confirms that the current use state is a preset first use state, the first processing unit 303 displays first prompting information of the first message on a screen. The first prompting information is prompting information hiding or obscuring the specific content of the first message.

[053] The preset first use state may be that the terminal device is in a standby state, and the confirmation unit 302 determines whether the terminal device is in a standby state.

[054] Alternatively, the preset first use state may be that the terminal device is in a non-moving standby state, and the confirmation unit 302 determines whether the terminal device is in a standby state and/or determines whether the terminal device is in a moving state.

[055] The functions of the above units can correspond to the processing steps of the method as described in detail in Fig. 1, which will not be described in detail herein.

[056] Fig. 5 is a block diagram of another apparatus for displaying prompting information, according to an exemplary embodiment. As shown in Fig. 5, when compared with the device shown in Fig. 4, in addition to the receiving unit 301, the confirmation unit 302 and the first processing unit 303, the apparatus further comprises a second processing unit 304, a first detection unit 305 and a second detection unit 306.

[057] The confirmation unit 302 comprises a first determination unit 3021 and a second determination unit 3022.

[058] The first determination unit 3021 determines whether the terminal device is in a standby state. As an example, the first determination unit 3021 determines whether the screen is in a black or dark state, and if yes, the terminal device is determined to be in a standby state, if not, the terminal device is determined to be in a non-standby state. Alternatively, as another example, the first determination unit 3021 determines whether a time interval since the last time a user operating instruction is received exceeds a preset time interval, and if yes, the

terminal device is determined to be in a standby state, if not, the terminal device is determined to be in a non-standby state.

[059] The second determination unit 3022 determines whether the terminal device is in a moving state. In particular, for example, the second determination unit 3022 may comprise a moving sensor subunit, a calculation subunit and a first determination subunit. The moving sensor subunit senses or monitors the moving state of the terminal device and generates moving state information of the terminal device. The moving state information may comprise one or any combination of velocity, acceleration or angular acceleration. The calculation subunit calculates moving state variance of the terminal device according to the moving state information generated by the moving sensor subunit. The first determination subunit determines whether the moving state variance calculated by the calculation subunit exceeds a preset threshold, and if yes, the terminal device is determined to be in a moving state, if not, the terminal device is determined to be in a non-moving state.

[060] If the confirmation unit 302 determines that the current use state is a preset second use state, the second processing unit 304 displays second prompting information of the first message on the screen. The second prompting information is prompting information containing the specific content of the first message.

[061] The preset second use state may be that the terminal device is in a moving state, or the terminal device is in a non-standby state.

[062] After the first processing unit 303 displays the first prompting information of the first message, the first detection unit 305 monitors a moving state of the terminal device, and when that the terminal device enters a moving state is detected, the terminal device displays the prompting information containing the specific content of the first message on the screen.

[063] Also, after the first processing unit 303 displays the first prompting information of the first message, the second detection unit 306 may also monitors whether a new user operating instruction is received, and if yes, the terminal device displays the prompting information containing the specific content of the first message on the screen.

[064] In the method and apparatus for displaying prompting information, according to an exemplary embodiment, the display mode of prompting information is determined according to the use state of a terminal device, and the display of the specific content is hidden when a user does not use the terminal device. That not only can prompt that there is new information, but also can effectively ensure that private information of the user is not leaked when there is new prompting information, thereby improving the safety of a terminal device. In addition, the moving state may be detected by a terminal device to determine whether a user picks up a mobile phone and automatically determine the use intention of the user, and then the specific content of a new message is displayed on a screen, so that the user can see corresponding information without the need to open an application, thereby improving the convenience in use of the terminal device.

[065] The specification has described methods, apparatus, and systems for displaying notifications. The illustrated steps are set out to explain the exemplary embodiments shown, and it should be anticipated that ongoing technological development will change the manner in which particular functions are performed. Thus, these examples are presented herein for purposes of illustration, and not limitation. For example, steps or processes disclosed herein are not limited to being performed in the order described, but may be performed in any order, and some steps may be omitted, consistent with disclosed embodiments. Further, the

boundaries of the functional building blocks have been arbitrarily defined herein for the convenience of the description. Alternative boundaries can be defined so long as the specified functions and relationships thereof are appropriately performed. Alternatives (including equivalents, extensions, variations, deviations, etc., of those described herein) will be apparent to persons skilled in the relevant art(s) based on the teachings contained herein. Such alternatives fall within the scope and spirit of the disclosed embodiments.

[066] While examples and features of disclosed principles are described herein, modifications, adaptations, and other implementations are possible without departing from the spirit and scope of the disclosed embodiments. Also, the words “comprising,” “having,” “containing,” and “including,” and other similar forms are intended to be equivalent in meaning and be open ended in that an item or items following any one of these words is not meant to be an exhaustive listing of such item or items, or meant to be limited to only the listed item or items. It must also be noted that as used herein and in the appended claims, the singular forms “a,” “an,” and “the” include plural references unless the context clearly dictates otherwise.

[067] Furthermore, one or more computer-readable storage media may be utilized in implementing embodiments consistent with the present disclosure. A computer-readable storage medium refers to any type of physical memory on which information or data readable by a processor may be stored. Thus, a computer-readable storage medium may store instructions for execution by one or more processors, including instructions for causing the processor(s) to perform steps or stages consistent with the embodiments described herein. The term “computer-readable storage medium” should be understood to include tangible items and exclude carrier waves and transient signals, i.e., be non-transitory. Examples

include RAM, ROM, volatile memory, nonvolatile memory, hard drives, CD ROMs, DVDs, flash drives, disks, and any other known physical storage media.

[068] It will be appreciated that the present invention is not limited to the exact construction that has been described above and illustrated in the accompanying drawings, and that various modifications and changes can be made without departing from the scope thereof. It is intended that the scope of the invention should only be limited by the appended claims.

WHAT IS CLAIMED IS:

1. A method for displaying prompting information, comprising:
receiving prompting information of a first message by a terminal device;
confirming a current use state by the terminal device; and
if the current use state is a preset first use state, displaying first prompting information of the first message on a screen by the terminal device, wherein the first prompting information is prompting information hiding or obscuring a specific content of the first message.
2. The method according to claim 1, wherein the prompting information of the first message comprises at least one of incoming call prompting information, short message prompting information, prompting information of an instant communication tool message, or prompting information of a push message of an application program.
3. The method according to claim 1, wherein the preset first use state comprises a standby state; and
the confirming a current use state by the terminal device comprises determining whether the terminal device is in a standby state by the terminal device.
4. The method according to claim 1, wherein the preset first use state comprises a non-moving standby state; and

the confirming a current use state by the terminal device comprises determining whether the terminal device is in a moving state and determining whether the terminal device is in a standby state by the terminal device.

5. The method according to claim 3, wherein determining whether the terminal device is in the standby state comprises:

determining whether the screen is in a black or dark state by the terminal device,

if the screen is in a black or dark state, determining that the terminal device is in a standby state; and

if the screen is not in a black or dark state, determining that the terminal device is in a non-standby state.

6. The method according to claim 3, wherein determining whether the terminal device is in the standby state comprises:

determining, by the terminal device, whether a time interval since the last time a user operating instruction is received exceeds a preset time interval;

if the time interval since the last time the user operating instruction is received exceeds the preset time interval, determining that the terminal device is in a standby state; and

if the time interval since the last time the user operating instruction is received does not exceed the preset time interval, determining that the terminal device is in a non-standby state.

7. The method according to claim 4, wherein the determining whether the terminal device is in a moving state comprises:

sensing, by the terminal device, moving state of the terminal device via a moving sensor thereof and generating, by the moving sensor, moving state information, wherein the moving state information comprises one or any combination of velocity, acceleration or angular acceleration;

calculating, by the terminal device, moving state variance of the terminal device according to the moving state information; and

determining whether the moving state variance exceeds a preset threshold, and if yes, determining that the terminal device is in a moving state; if not, determining that the terminal device is in a non-moving state.

8. The method according to claim 1, further comprising:

if the current use state is a preset second use state, displaying second prompting information of the first message on the screen by the terminal device, wherein the second prompting information is prompting information containing the specific content of the first message.

9. The method according to claim 8, wherein the preset second use state comprises a moving state or a non-standby state.

10. The method according to claim 1, further comprising after the displaying first prompting information of the first message on a screen by the terminal device:

monitoring a moving state of the terminal device, and when that the terminal device enters a moving state is detected, displaying the prompting information

containing the specific content of the first message on the screen by the terminal device.

11. The method according to claim 1, further comprising after the displaying first prompting information of the first message on a screen by the terminal device:

monitoring whether a new user operating instruction is received, and if yes, displaying the prompting information containing the specific content of the first message on the screen by the terminal device.

12. An apparatus for displaying notifications, comprising:

a receiving unit configured to receive prompting information of a first message by a terminal device;

a confirmation unit configured to:

confirm a current use state by the terminal device; and

if the current use state is a preset first use state, display first prompting information of the first message on a screen by the terminal device, wherein the first prompting information is prompting information hiding or obscuring a specific content of the first message.

13. The apparatus according to claim 12, wherein the prompting information of the first message comprises at least one of incoming call prompting information, short message prompting information, prompting information of an instant communication tool message, or prompting information of a push message of an application program.

14. The apparatus according to claim 12, wherein the preset first use state comprises a standby state; and

the confirmation unit comprises a first determination unit configured to determine whether the terminal device is in a standby state by the terminal device.

15. The apparatus according to claim 12, wherein the preset first use state comprises a non-moving standby state; and

the confirmation unit comprises a first determination unit configured to determine whether the terminal device is in a standby state and a second determination unit configured to determine whether the terminal device is in a moving state.

16. The apparatus according to claim 14, wherein determining whether the terminal device is in the standby state comprises:

determining whether the screen is in a black or dark state by the terminal device,

if the screen is in a black or dark state, determining, by the first determination unit, that the terminal device is in a standby state; and

if the screen is not in a black or dark state, determining, by the first determination unit, that the terminal device is in a non-standby state.

17. The apparatus according to claim 14, wherein determining whether the terminal device is in the standby state comprises:

determining, by the terminal device, whether a time interval since the last time a user operating instruction is received exceeds a preset time interval;

if the time interval since the last time the user operating instruction is received exceeds the preset time interval, determining, by the first determination unit, that the terminal device is in a standby state; and

if the time interval since the last time the user operating instruction is received does not exceed the preset time interval, determining, by the first determination unit, that the terminal device is in a non-standby state.

18. The apparatus according to claim 15, wherein the second determination unit comprises:

a moving sensor subunit configured to sense moving state of the terminal device and generate moving state information, wherein the moving state information comprises at least one of velocity, acceleration, or angular acceleration;

a calculation subunit configured to calculate moving state variance of the terminal device according to the moving state information; and

a first determination subunit configured to determine whether the moving state variance exceeds a preset threshold, and if yes, determine that the terminal device is in a moving state; if not, determine that the terminal device is in a non-moving state.

19. The apparatus according to claim 12, further comprising a second processing unit configured to:

if the current use state is a preset second use state, display second prompting information of the first message on the screen by the terminal device, wherein the second prompting information is prompting information containing the specific content of the first message.

20. The apparatus according to claim 19, wherein the preset second use state comprises a moving state or a non-standby state.

21. The apparatus according to claim 12, further comprising a first processing unit configured to:

after the displaying first prompting information of the first message on a screen by the terminal device, monitor a moving state of the terminal device, and
when the terminal device enters a moving state is detected, display the prompting information containing the specific content of the first message on the screen by the terminal device.

22. The apparatus according to claim 12, further comprising a second processing unit configured to:

after the displaying first prompting information of the first message on a screen by the terminal device, monitor whether a new user operating instruction is received, and

if yes, display the prompting information containing the specific content of the first message on the screen by the terminal device.

23. A non-transitory computer-readable storage medium embodying a computer program product, the computer program product comprising instructions configured to cause a computing device to perform a method comprising:

receiving prompting information of a first message by a terminal device;
confirming a current use state by the terminal device; and

if the current use state is a preset first use state, displaying first prompting information of the first message on a screen by the terminal device, wherein the first prompting information is prompting information hiding or obscuring a specific content of the first message.

24. The non-transitory computer-readable storage medium of claim 23, wherein the prompting information of the first message comprises at least one of incoming call prompting information, short message prompting information, prompting information of an instant communication tool message, or prompting information of a push message of an application program.

25. The non-transitory computer-readable storage medium of claim 23, wherein the preset first use state includes a standby state; and
the confirming a current use state by the terminal device comprises determining whether the terminal device is in a standby state by the terminal device.

26. The non-transitory computer-readable storage medium of claim 23, wherein the preset first use state includes a non-moving standby state; and
the confirming a current use state by the terminal device comprises determining whether the terminal device is in a moving state and determining whether the terminal device is in a standby state by the terminal device.

27. The non-transitory computer-readable storage medium of claim 23, wherein the method further comprises, after the displaying first prompting information of the first message on a screen by the terminal device:

monitoring a moving state of the terminal device, and when that the terminal device enters a moving state is detected, displaying the prompting information containing the specific content of the first message on the screen by the terminal device.

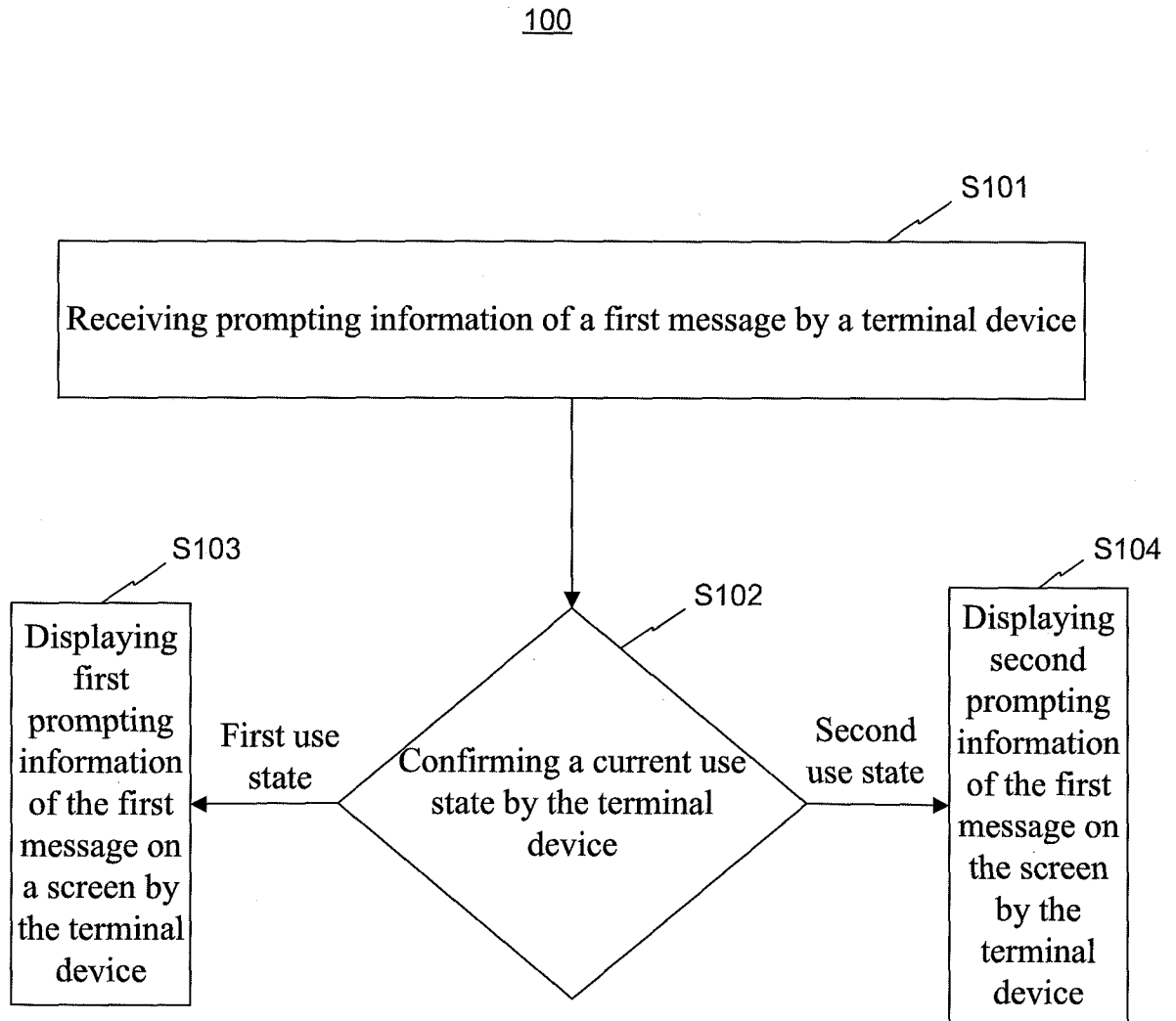
**Fig. 1**

210



Fig. 2A

220

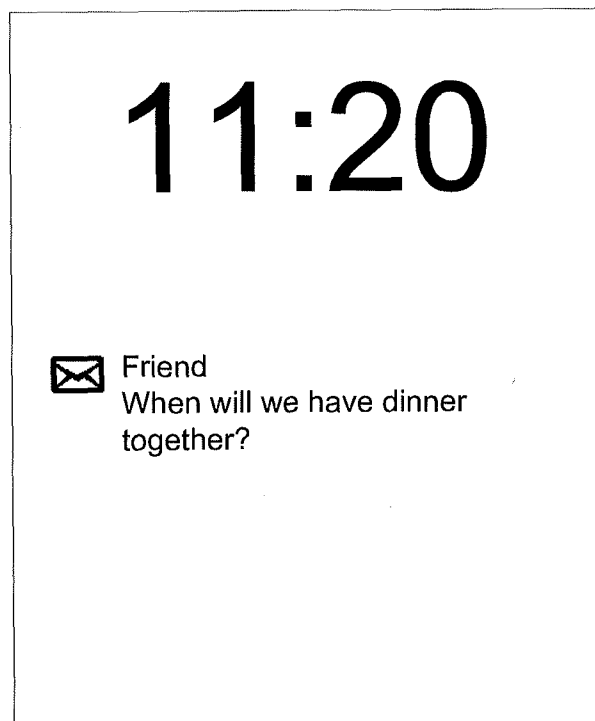
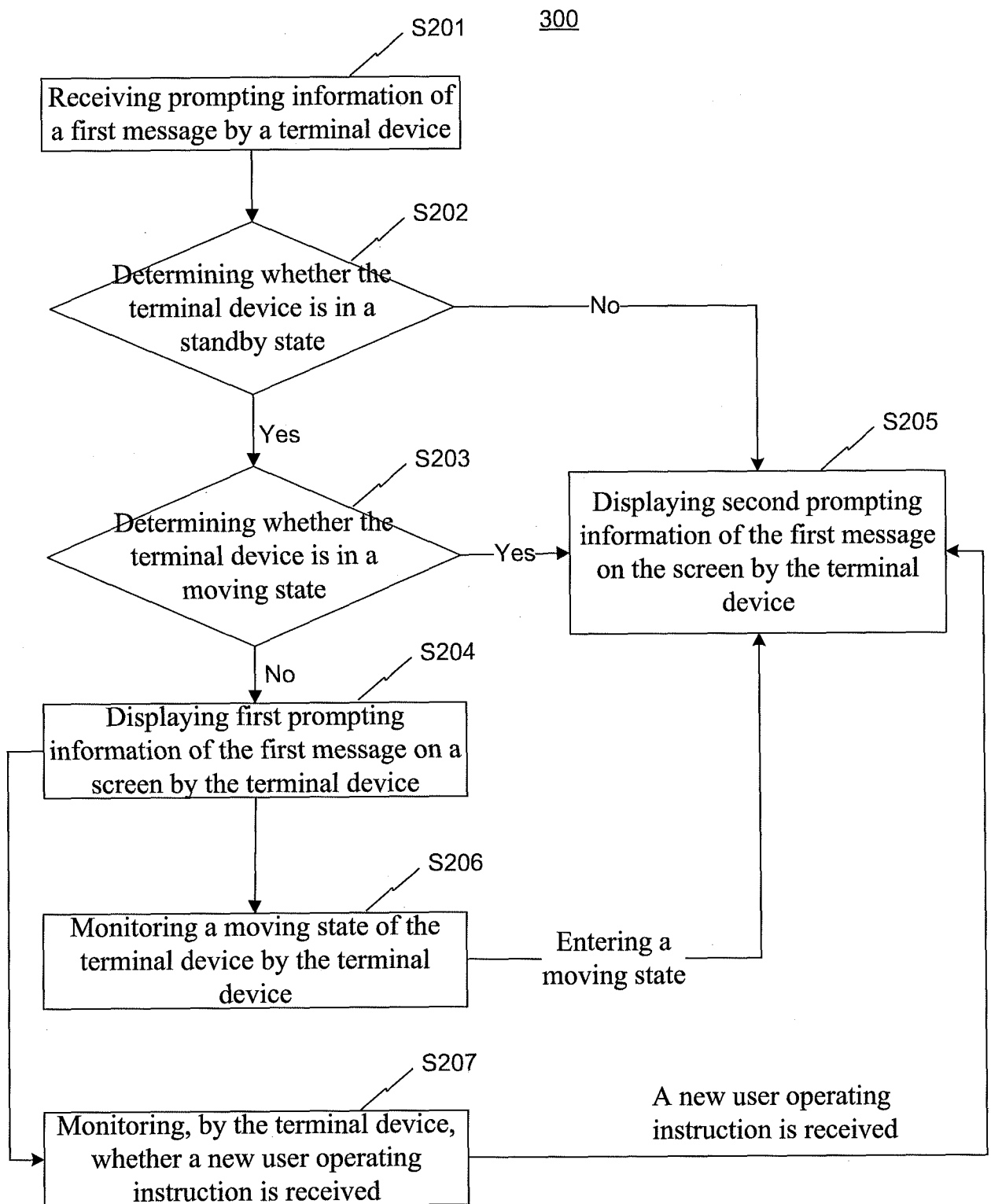
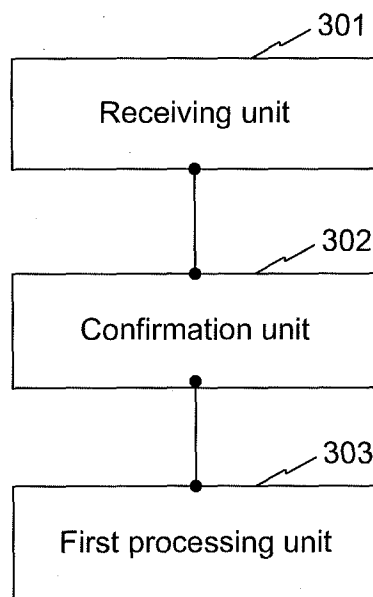
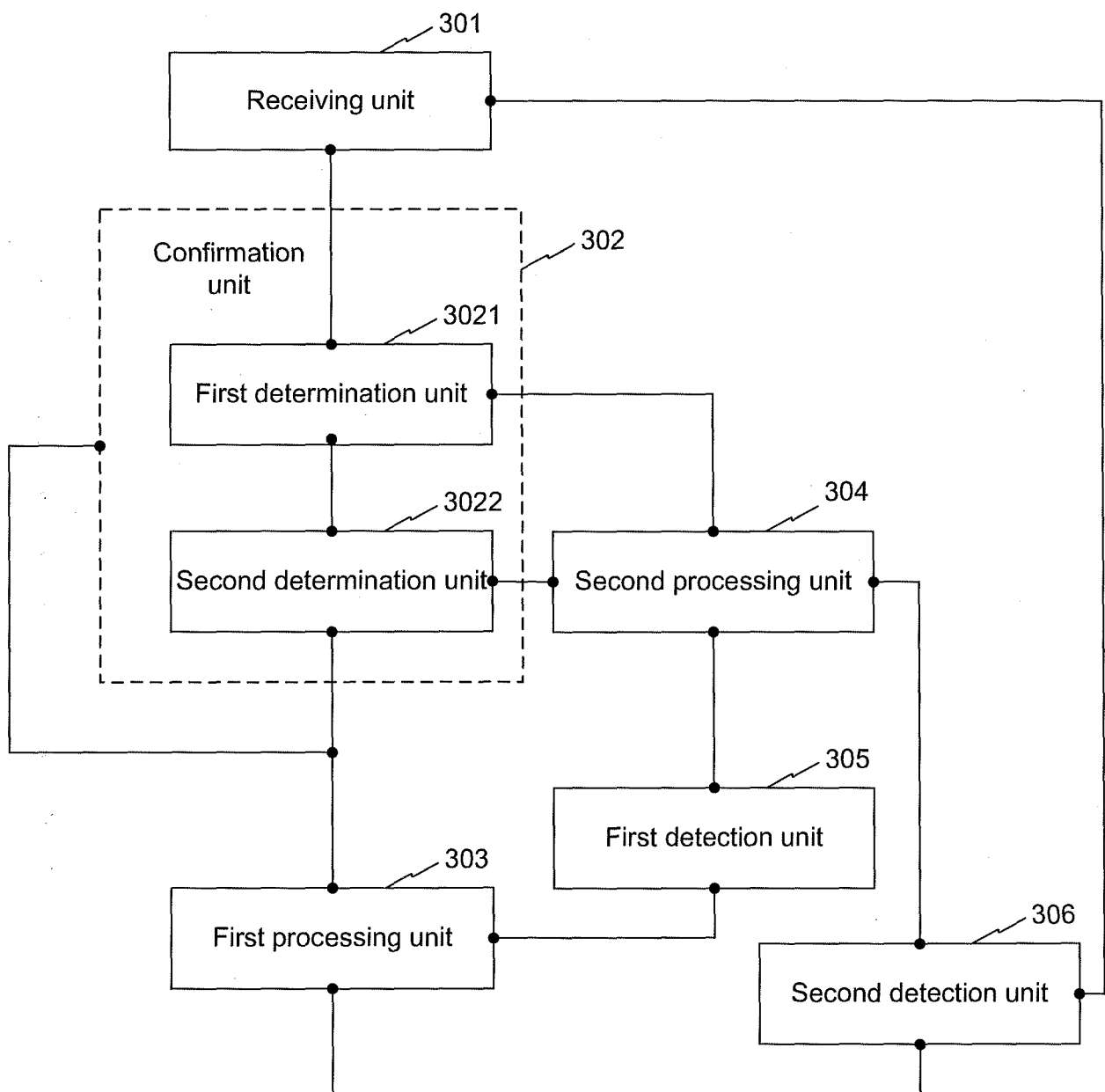

Fig. 2B
2/5

**Fig. 3**

400**Fig. 4**

500**Fig. 5**

INTERNATIONAL SEARCH REPORT

International application No.

PCT/US 16/12048

A. CLASSIFICATION OF SUBJECT MATTER

IPC(8) - H04W 12/02, H04W 4/00 (2016.01)

CPC - H04W 12/02, H04W 4/22, H04W 4/14

According to International Patent Classification (IPC) or to both national classification and IPC

B. FIELDS SEARCHED

Minimum documentation searched (classification system followed by classification symbols)

IPC(8) - H04W12/02, H04W4/00 (2016.01)

CPC - H04W12/02, H04W4/22, H04W4/14

Documentation searched other than minimum documentation to the extent that such documents are included in the fields searched

CPC - H04W4/02, H04M1/72583, H04M1/72577, H04W8/18

USPC - 455/466, 455/418, 455/404.2, 705/7.15

Electronic data base consulted during the international search (name of data base and, where practicable, search terms used)

Electronic Database Searched: Patbase, Google Patents, Google Scholar

Search Terms used: prompt information, display/screen, first/second message, content, short message, phone/device, standby, moving, busy, push notification, application, threshold, time interval, dark/blank/black display, etc.,

C. DOCUMENTS CONSIDERED TO BE RELEVANT

Category*	Citation of document, with indication, where appropriate, of the relevant passages	Relevant to claim No.
X	US 2013/0222231 A1 (Gardenfors et al.) 29 August 2013 (29.08.2013); entire document, especially, Abstract, FIG. 1, 9-11, 25, para [0042]-[0044], [0051], [0056]-[0061], [0066], [0070], [0074], [0087], [0094] and Claim 30.	1-4, 8-13, 19-27
Y		5-7, 14-18
Y	US 2013/0040662 A1 (Elisco) 14 February 2013 (14.02.2013); entire document, especially, Abstract, FIG. 1, para [0007], [0015]-[0016],	5, 6, 16
Y	US 2013/0179107 A1 (Setoguchi et al.) 11 July 2013 (11.07.2013); entire document, especially, Abstract, FIG. 1, 5, para [0025], [0055], [0057]-[0059], [0061]	7, 14-18
Y	US 2011/0177847 A1 (Huang) 21 July 2011 (21.07.2011); entire document, especially, Abstract, FIG. 2, para [0019]-[0030]	6, 17
A	US 2014/0258870 A1 (Gordon) 11 September 2014 (11.09.2014); entire document	1-27

☐ Further documents are listed in the continuation of Box C.

* Special categories of cited documents:

"A" document defining the general state of the art which is not considered to be of particular relevance

"E" earlier application or patent but published on or after the international filing date

"L" document which may throw doubts on priority claim(s) or which is cited to establish the publication date of another citation or other special reason (as specified)

"O" document referring to an oral disclosure, use, exhibition or other means

"P" document published prior to the international filing date but later than the priority date claimed

"T" later document published after the international filing date or priority date and not in conflict with the application but cited to understand the principle or theory underlying the invention

"X" document of particular relevance; the claimed invention cannot be considered novel or cannot be considered to involve an inventive step when the document is taken alone

"Y" document of particular relevance; the claimed invention cannot be considered to involve an inventive step when the document is combined with one or more other such documents, such combination being obvious to a person skilled in the art

"&" document member of the same patent family

Date of the actual completion of the international search

06 April 2016

Date of mailing of the international search report

21 APR 2016

Name and mailing address of the ISA/US

Mail Stop PCT, Attn: ISA/US, Commissioner for Patents
P.O. Box 1450, Alexandria, Virginia 22313-1450

Facsimile No. 571-273-8300

Authorized officer:

Lee W. Young

PCT Helpdesk: 571-272-4300

PCT OSP: 571-272-7774