



- (51) **International Patent Classification:**  
G06F 17/30 (2006.01)
- (21) **International Application Number:**  
PCT/IB2011/051719
- (22) **International Filing Date:**  
20 April 2011 (20.04.2011)
- (25) **Filing Language:** English
- (26) **Publication Language:** English
- (30) **Priority Data:**  
61/282,922 22 April 2010 (22.04.2010) US
- (71) **Applicant (for all designated States except US):** ALLOT COMMUNICATIONS, LTD. [IL/IL]; 22 Hanagar Street Industrial Zone B, 45240 Hod Hasharon (IL).
- (72) **Inventor; and**
- (75) **Inventor/Applicant (for US only):** SHAHAR, Asaf [IL/IL]; 11/2 Mishol Gil St., 44281 Kfar Saba (IL).
- (74) **Agent:** SWIRSKY, Daniel J.; 55 Reuven St., 99544 Beit Shemesh (IL).
- (81) **Designated States (unless otherwise indicated, for every kind of national protection available):** AE, AG, AL, AM,

AO, AT, AU, AZ, BA, BB, BG, BH, BR, BW, BY, BZ, CA, CH, CL, CN, CO, CR, CU, CZ, DE, DK, DM, DO, DZ, EC, EE, EG, ES, FI, GB, GD, GE, GH, GM, GT, HN, HR, HU, ID, IL, IN, IS, JP, KE, KG, KM, KN, KP, KR, KZ, LA, LC, LK, LR, LS, LT, LU, LY, MA, MD, ME, MG, MK, MN, MW, MX, MY, MZ, NA, NG, NI, NO, NZ, OM, PE, PG, PH, PL, PT, RO, RS, RU, SC, SD, SE, SG, SK, SL, SM, ST, SV, SY, TH, TJ, TM, TN, TR, TT, TZ, UA, UG, US, UZ, VC, VN, ZA, ZM, ZW.

(84) **Designated States (unless otherwise indicated, for every kind of regional protection available):** ARIPO (BW, GH, GM, KE, LR, LS, MW, MZ, NA, SD, SL, SZ, TZ, UG, ZM, ZW), Eurasian (AM, AZ, BY, KG, KZ, MD, RU, TJ, TM), European (AL, AT, BE, BG, CH, CY, CZ, DE, DK, EE, ES, FI, FR, GB, GR, HR, HU, IE, IS, IT, LT, LU, LV, MC, MK, MT, NL, NO, PL, PT, RO, RS, SE, SI, SK, SM, TR), OAPI (BF, BJ, CF, CG, CI, CM, GA, GN, GQ, GW, ML, MR, NE, SN, TD, TG).

**Published:**

— without international search report and to be republished upon receipt of that report (Rule 48.2(g))

(54) **Title:** PREDICTIVE INTERNET TRAFFIC STEERING

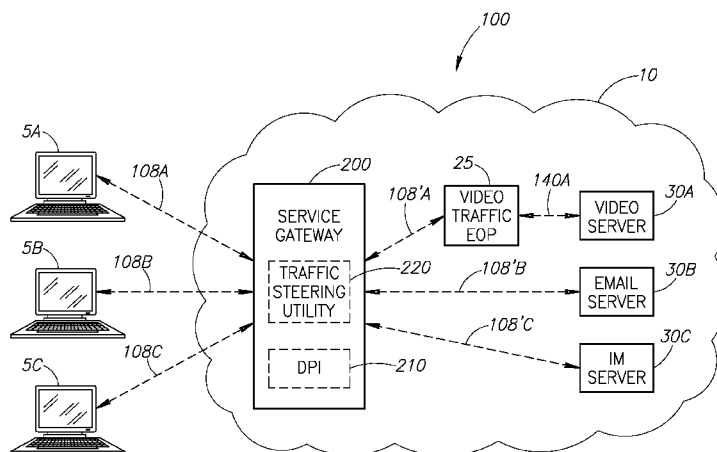

FIG. 2

(57) **Abstract:** An Internet steering gateway includes a deep packet inspection (DPI) utility for ascertaining an indication of a destination remote application server (RAS) from a first packet of a data session, an RAS database to at least store an optimization profile for each of a multiplicity of the RASs, and a steering utility to steer the data session to one of at least one external optimization platform (EOP) and a RAS as per the optimization profile associated with the indication. A method for optimizing network service delivery, includes inspecting a first packet of a data session with a deep packet inspection (DPI) utility, identifying a destination address for an RAS from the first packet, looking up the RAS in a RAS database as per the destination address; and for a the RAS found in the RAS database, steering the data session in accordance with a profile associated with the RAS.

WO 2011/132155 A2

## **PREDICTIVE INTERNET TRAFFIC STEERING**

### **CROSS-REFERENCE TO RELATED APPLICATIONS**

[0001] This application claims priority benefit from U.S. Provisional Patent Application No. 61/282,922, filed April 22, 2010, which is hereby incorporated in its entirety by reference.

### **FIELD OF THE INVENTION**

[0002] The present invention relates to alleviating Internet congestion generally and to doing so by predictive traffic steering in particular.

### **BACKGROUND OF THE INVENTION**

[0003] Internet congestion is known. As Internet usage continues to increase, Internet service providers (ISPs) have experienced difficulties providing enough bandwidth to maintain acceptable levels of throughput for all users on a continual basis. One obvious solution is for the ISPs to add infrastructure to increase capacity. However, such infrastructure can be expensive, and rapid growth to keep pace with demand often leads to instability. Furthermore, even if/when an ISP manages to provide sufficient bandwidth most of the time, it may be difficult to do so during peak usage times.

[0004] When an ISP experiences excess demand for bandwidth, the simplest approach is to provide less than the demand. The decision regarding how and/or to whom to deny bandwidth can be either arbitrary or based on a variety of factors including, for example, user profiles, the amount requested, bandwidth quality, physical/logical topologies, etc.

[0005] Another approach is to actively seek to reduce the demand by implementing an external optimization platform (EOP). An EOP optimizes resource usage for a given Internet service. An EOP may use a variety of methods to optimize the video traffic, for example, transcoding and/or transrating. Transcoding includes reformatting the media content to be downloaded via the network to a different, presumably more efficient encoding technique that requires less bandwidth. For example, a media file identified as being in MPEG2 format may be converted to H264 format which requires less bandwidth for transmission while maintaining more or less the same quality.

[0006] "Transrating" entails reducing the total media content bit rate by either manipulating the frame rate, and/or reducing the number of frames without changing the encoding technique.

Transrating thus effectively reduces the quality of the media stream. However as with transcoding, the extent to which it is used determines whether the reduction in quality is acceptable and/or even perceived by the end user.

[0007] In a typical EOP implementation, when Internet users attempt to open a session with an Internet service, the session is terminated by an EOP proxy server. For each intercepted Internet session, the proxy server opens a second session opposite an EOP. If the EOP recognizes the session's content as the type of data which it can optimize, then it in turn opens a session opposite the originally intended server and optimizes the received content before forwarding it to the user via the proxy server. If the EOP doesn't recognize the content, the EOP proxy server then opens a session opposite the originally intended server.

[0008] Fig. 1, to which reference is now made, illustrates an exemplary implementation 50 of a typical video traffic EOP 25. User PCs 5 attempt to connect with remote application servers (RAS) 30 via Internet 10. However, EOP proxy server 20 intercepts the connection attempts before they can continue to servers 30. Accordingly, PCs 5 do not connect directly with servers 30. Instead, the associated Internet sessions (arrows 8) are terminated by proxy server 20. Proxy server 20 then initiates a new session (arrows 40) with EOP 25 on behalf of each terminated session.

[0009] In the embodiment of Fig. 1, each PC 5 attempts to connect to a remote application server 30. PC 5A attempts to connect with video server 30A; PC 5B attempts to connect with email server 30B; and PC 5C attempts to connect with IM server 30C. EOP 25 is configured to optimize video sessions. Accordingly, when EOP proxy initiates a session with EOP 25 on behalf of PC 5A, EOP 25 recognizes the data as "relevant", i.e. "video traffic" and interacts with video server 30A to optimize the resulting data session.

[0010] EOP 25 cannot process all the incoming session data from EOP proxy server 20. For example, as per the embodiment of Fig. 1, PC 5B is attempting to connect with email server 30B and PC 5C is attempting to connect with IM server 30C. Accordingly, the sessions (arrows 40 B and C) initiated by proxy server 20 on their behalf do not contain video traffic, and EOP 25 will indicate to EOP proxy server 20 that it will not process their data. After receiving such indication, EOP proxy server will initiate new sessions opposite servers 30B and C as per the original addressing provided by PCs 5 B and C respectively.

[0011] Another typical implementation of an EOP based solution replaces EOP proxy server 20 with a traffic steering utility comprising deep packet inspection (DPI) functionality. The utility uses the DPI functionality to inspect packets from PCs 5 as they connect directly with servers 30. When session data is identified as being relevant to an EOP 25, the traffic steering utility diverts the session to the relevant EOP 25 instead of to the originally addressed server 30.

### **SUMMARY OF THE INVENTION**

[0012] There is provided, in accordance with a preferred embodiment of the present invention, an Internet steering gateway including a deep packet inspection (DPI) utility to at least ascertain an indication of a destination remote application server (RAS) from a first packet of a data session, an RAS database to at least store an optimization profile for each of a multiplicity of the RASs, and a steering utility to steer the data session to one of at least one external optimization platform (EOP) and a RAS as per the optimization profile associated with the indication.

[0013] Further, in accordance with a preferred embodiment of the present invention, the gateway also includes means to lookup an optimization profile as per the indication.

[0014] Still further, in accordance with a preferred embodiment of the present invention, the optimization profile includes at least an indication if data traffic associated with the RAS is optimizable.

[0015] Additionally, in accordance with a preferred embodiment of the present invention, the optimization profile includes an indication of which EOP to steer the data session to for optimization.

[0016] Moreover, in accordance with a preferred embodiment of the present invention, the at least one EOP is at least two EOPs.

[0017] Further, in accordance with a preferred embodiment of the present invention, the gateway also includes an EOP database to store an EOP profile and address for at least one EOP.

[0018] Still further, in accordance with a preferred embodiment of the present invention, the DPI utility is configurable to inspect multiple the data packets to ascertain whether or not the data session is optimizable.

[0019] Additionally, in accordance with a preferred embodiment of the present invention, the gateway also includes means for associating a the optimizable data session with a the EOP profile in order to determine an appropriate the EOP for the RAS.

[0020] Moreover, in accordance with a preferred embodiment of the present invention,

[0021] the gateway according to claim 1 also includes means for updating the RAS database with the RAS and an associated the optimization profile, where the associated optimization profile comprises at least an indication of a the EOP that is appropriate for customizing the data traffic associated with the RAS.

[0022] Further, in accordance with a preferred embodiment of the present invention, the at least one EOP is positioned internally within the steering gateway.

[0023] There is also provided, in accordance with a preferred embodiment of the present invention, a method for optimizing network service delivery, implementable on an Internet service gateway, the method including: inspecting a first packet of a data session with a deep packet inspection (DPI) utility, identifying a destination address for an RAS from the first packet, looking up the RAS in a RAS database as per the destination address, and for a RAS found in the RAS database, steering the data session in accordance with a profile associated with the RAS.

[0024] Still further, in accordance with a preferred embodiment of the present invention, the steering includes: steering the data session to an EOP in accordance with the profile, where the profile indicates that the data session is optimizable by the EOP.

[0025] Additionally, in accordance with a preferred embodiment of the present invention, the steering includes steering the data session to the destination address, where the profile does not indicate that the data session is optimizable by an EOP.

[0026] Moreover, in accordance with a preferred embodiment of the present invention, the method also includes inspecting a multiplicity of packets from the data session with the DPI utility, determining if the data session is optimizable, and associating the RAS with an appropriate the EOP in the associated profile.

[0027] Further, in accordance with a preferred embodiment of the present invention, the method also includes: adding a record to the RAS database for the RAS, where the RAS was not found by the looking up.

[0028] Still further, in accordance with a preferred embodiment of the present invention, the method also includes initializing the RAS database with a list of known the RASs with their associated the profiles prior to a first operation of the inspecting by the DPI utility.

### **BRIEF DESCRIPTION OF THE DRAWINGS**

[0029] The subject matter regarded as the invention is particularly pointed out and distinctly claimed in the concluding portion of the specification. The invention, however, both as to organization and method of operation, together with objects, features, and advantages thereof, may best be understood by reference to the following detailed description when read with the accompanying drawings in which:

[0030] Fig. 1 is a schematic illustration of a prior art implementation of a video traffic external optimization platform (EOP) with an EOP proxy server;

[0031] Fig. 2 is a schematic illustration of a novel predictive Internet traffic steering system, constructed and operative in accordance with a preferred embodiment of the present invention;

[0032] Fig. 3 is a schematic illustration of an exemplary steering gateway for the system of Fig. 2; and

[0033] Fig. 4 is a block diagram of a process to be performed by the gateway of Fig. 3.

[0034] It will be appreciated that for simplicity and clarity of illustration, elements shown in the figures have not necessarily been drawn to scale. For example, the dimensions of some of the elements may be exaggerated relative to other elements for clarity. Further, where considered appropriate, reference numerals may be repeated among the figures to indicate corresponding or analogous elements.

### **DETAILED DESCRIPTION OF THE INVENTION**

[0035] In the following detailed description, numerous specific details are set forth in order to provide a thorough understanding of the invention. However, it will be understood by those skilled in the art that the present invention may be practiced without these specific details. In other instances, well-known methods, procedures, and components have not been described in detail so as not to obscure the present invention.

[0036] The prior art suffers from many drawbacks. Proxy based EOP implementations do not scale very well. In such an implementation each Internet session is necessarily processed and likely to be terminated by the proxy server. For each such session, the proxy server initially opens

a second session opposite the EOP, and possibly a third opposite the originally intended addressee if the EOP cannot process the data. Effectively, the number of sessions in the network more than doubles in a given period of time. The additional resources required for handling the increased number of sessions may negate all or most of the benefit from the bandwidth savings realized by the sessions processed by the EOP. The cost of additional required equipment to provide the required scale of operation may be more expensive than just adding bandwidth. Furthermore, there is a critical limit to the number of instantaneous sessions which can be proxied by commercially available EOP machines.

[0037] DPI aided traffic steering may have an advantage vis-à-vis proxy based solutions in that they do not entail terminating each session in the network. However, it may be necessary for the DPI to analyze several packets to “classify” the associated traffic, i.e. to establish the nature of a session’s data. If so, by the time that the session is steered to the EOP, valuable information regarding the requested service may no longer be available to the EOP. As an EOP and/or the relevant application server typically require the information from the first few packets of a data session to properly set up and execute the requested service, instead of being optimized by the EOP, the service may fail altogether.

[0038] Accordingly, in order for a traffic steering DPI based solution to work reliably, the session data must be forwarded starting with the first packet of the session. Applicant has realized that by “decoupling” traffic classification and traffic steering, a background packet inspection process may be used to identify RASs in real time whose data traffic may benefit from EOP based optimization. Accordingly, by accumulating and referencing profiles of historical session data, it may generally be possible to predict whether or not a given data session may be suitable for processing by a given EOP 25. In such manner, the entire data session, including the first data packet, may be steered towards an EOP 25 for optimization.

[0039] Reference is now made to Fig. 2 which illustrates a novel predictive Internet traffic steering system 100, constructed and operative in accordance with a preferred embodiment of the present invention. As in the prior art, PCs 5 may attempt to connect with RASs 30 via Internet 10. However, data sessions 108 pass through steering gateway 200 before continuing to RASs 30. Steering Gateway 200 may comprise traffic steering utility 210 and DPI utility 220. Traffic steering utility 210 may be any commercially available or proprietary Internet traffic steering utility such as known in the art.

[0040] In accordance with a preferred embodiment of the present invention, DPI utility 220 may provide deep packet functionality similar to that disclosed in PCT patent application PCT/IL08/000829, entitled "A DPI MATRIX ALLOCATOR", filed on June 18, 2008, which is assigned to the common assignees of the present invention, and hereby disclosed in its entirety by reference. It will be appreciated, however, that DPI utility 220 may be provided by any commercially available or proprietary deep packet inspection utility such as known in the art.

[0041] DPI utility 220 may inspect the data packets of data sessions 108 as they pass through gateway 200. Traffic steering utility 210 may rely on input from utility 220 to determine how to steer continuing data sessions 108'. If, as may be disclosed hereinbelow, DPI utility 220 may indicate that a given data session 108 may benefit from EOP 25, utility 210 may steer the associated data session 108' to EOP 25 for processing. If DPI utility 220 may indicate that a data session 108 is not likely to benefit from optimization by EOP 25, utility 210 may steer continuing data session 108' directly to the originally addressed RAS 30.

[0042] Reference is now made to Fig. 3 which illustrates an exemplary steering gateway 200, constructed and operative in accordance with a preferred embodiment of the present invention. As in the embodiment of Fig. 2, steering gateway 200 may comprise traffic steering utility 210 and DPI utility 220. Steering gateway may also comprise RAS database 230. As may be discussed in detail hereinbelow, RAS database 230 may comprise a list of some or all RASs 30 accessed by users connecting to Internet 10 via steering gateway 200. Reference is also made to Fig. 4 which illustrates a block diagram of an exemplary predictive steering process 300 to be executed by steering gateway 200 in accordance with a preferred embodiment of the present invention.

[0043] DPI utility 220 may inspect (step 310) RAS addressing information in the first packet of each new data session passing through steering gateway 200. Such information may typically be in the form of an IP address and/or URL. Steering gateway 200 may lookup (step 320) the indicated RAS 30 in RAS database 230 as per the addressing information.

[0044] If both the relevant RAS 30 is found (step 340) and the associated profile in database 230 indicates that traffic intended for the RAS is optimizable (step 340), steering utility 210 may steer (step 350) the data session to an appropriate EOP as per the RAS profile. It will be appreciated that the embodiment of Figs. 2 is exemplary, system 100 may be configured with

multiple EOPs 25 associated with a multiplicity of RASs 30. Accordingly, RAS database 230 may associate one or more EOPs 25 for each RAS 30 associated with optimizable traffic.

[0045] If the RAS is not found (step 330) and/or if the associated profile in database 230 indicates that traffic intended for the RAS is not optimizable (step 340), steering utility 210 may steer (step 335) the data session directly to the originally addressed RAS.

[0046] It will be appreciated that in such manner an EOP 25 may only handle the specific application related traffic for which it may provide optimization services. As opposed to the prior art where an EOP 25 may be expected to process all of the network's traffic, the present invention substantially reduces the percentage of traffic that is processed by by an EOP 25. For example, in an exemplary network video traffic there may be  $x$  data sessions of which one tenth may comprise optimizable video sessions. A prior art EOP proxy server 20 may have to handle  $x$  incoming data sessions, initiate an additional  $x$  sessions to EOP 25, and then initiate another  $.9x$  data sessions with RASs 30 for sessions not handled by EOP 25. Accordingly, in system 50 proxy server 20 may participate in  $2.9x$  sessions and EOP 25 may participate in  $x$ . In contrast, as implemented in system 100, steering gateway 200 may process only  $x$  data sessions and EOP 25 may participate in only  $.1x$  sessions.

[0047] Returning to Fig. 4, regardless of how the data session may be steered (i.e. whether via step 335 or step 350), DPI utility 220 may continue to inspect and analyze (step 360) the next several packets of the data session.

[0048] Based on the results of step 360, steering gateway 200 may update (step 370) RAS database 230. For example, if the indicated RAS 30 was not found in the lookup of step 320, gateway 200 may add a new record in database 230 with an associated profile per the addressing information of RAS 30. The profile may then be updated as per the results of step 360. If the analyzed data appears to be optimizable by an EOP 25, then the record will be updated with at least one relevant EOP 25. Accordingly, the next time a data session attempts to connect with the indicated RAS, steering gateway 200 may steer the data session to the relevant EOP 25 instead of directly to the RAS.

[0049] It will be appreciated that in such manner, database 230 may be populated over time based on the historical results of step 360. It will further be appreciated that system 100 may therefore begin operation in "learning mode" without an initial list of RAS profiles in database 230. Steering gateway 200 may simply steer all incoming data sessions to their originally

addressed RASs 30 until such time as an incoming RAS 30 may be found in database 230. However, it will also be appreciated that RAS database 230 may be initialized with a list of known RAS profiles prior to the start of operation.

[0050] There may be occasions on which the results of step 370 may not match the associated profile in RAS database 230. For example, according to the profile, the data associated with the indicated RAS 30 may not be customizable, whereas the results of step 360 may indicate that the data may be customizable. Gateway 200 may be configured to update (step 370) RAS database 230 in accordance with the most recent results of step 36. Alternatively, gateway 200 may be configured wait until the results of step 360 are confirmed one or more additional times before updating database 230.

[0051] It will be appreciated that the present invention may provide benefit even if a particular EOP 25 may not require proxy functionality, i.e. the EOP functionality does not require any session termination or other proxy like functionality. In the absence of the present invention, the EOP may be required to pre-process every session in the network if it may receive a direct feed of Internet traffic with no steering or filtering. Such pre-processing may likely require an EOP to handle traffic volumes much larger than necessary, thus leading scalability issues.

[0052] It will also be appreciated that system 100 as illustrated in Fig. 2 may be exemplary. System 100 may not be limited to steering for any particular EOP 25 and/or RAS 30. Furthermore, unlike the prior art, system 100 may be configured to support a multiplicity of different EOPs 25 processing a multiplicity of different types of data traffic.

[0053] It will also be appreciated that steering gateway may comprise an EOP database (not shown) that may store details regarding EOPs 25 recognized by gateway 200. The EOP database, may, for example, store a usage profile and addressing information for EOPs25. Gateway 200 may use the usage profile to identify an appropriate EOP for a customizable data session identified by DPI unit 220, and steering unit 210 may use the addressing information to steer the data session accordingly.

[0054] In accordance with a preferred embodiment of the present invention, steering gateway 200 may also comprise a load balancing unit (not shown) which may enable steering gateway 200 to distribute traffic among EOPs and RASs in a generally even manner. Some EOPs and/or RASs may be comprised of multiple servers operating in tandem. DPI unit 220 may forward

information to the load balancing unit regarding ongoing data sessions with the individual servers components of relevant EPOs and RASs. The load balancing unit may use this information to instruct steering unit 210 in a manner such that the loads on the individual servers are generally even.

[0055]

[0056] Unless specifically stated otherwise, as apparent from the preceding discussions, it is appreciated that, throughout the specification, discussions utilizing terms such as "processing," "computing," "calculating," "determining," or the like, refer to the action and/or processes of a computer, computing system, or similar electronic computing device that manipulates and/or transforms data represented as physical, such as electronic, quantities within the computing system's registers and/or memories into other data similarly represented as physical quantities within the computing system's memories, registers or other such information storage, transmission or display devices.

[0057] Embodiments of the present invention may include apparatus for performing the operations herein. This apparatus may be specially constructed for the desired purposes, or it may comprise a general-purpose computer selectively activated or reconfigured by a computer program stored in the computer. Such a computer program may be stored in a computer readable storage medium, such as, but not limited to, any type of disk, including floppy disks, optical disks, magnetic-optical disks, read-only memories (ROMs), compact disc read-only memories (CD-ROMs), random access memories (RAMs), electrically programmable read-only memories (EPROMs), electrically erasable and programmable read only memories (EEPROMs), magnetic or optical cards, Flash memory, or any other type of media suitable for storing electronic instructions and capable of being coupled to a computer system bus.

[0058] The processes and displays presented herein are not inherently related to any particular computer or other apparatus. Various general-purpose systems may be used with programs in accordance with the teachings herein, or it may prove convenient to construct a more specialized apparatus to perform the desired method. The desired structure for a variety of these systems will appear from the description below. In addition, embodiments of the present invention are not described with reference to any particular programming language. It will be appreciated that a variety of programming languages may be used to implement the teachings of the invention as described herein.

[0059] While certain features of the invention have been illustrated and described herein, many modifications, substitutions, changes, and equivalents will now occur to those of ordinary skill in the art. It is, therefore, to be understood that the appended claims are intended to cover all such modifications and changes as fall within the true spirit of the invention.

## CLAIMS

What is claimed is:

1. An Internet steering gateway comprising:

a deep packet inspection (DPI) utility to at least ascertain an indication of a destination remote application server (RAS) from a first packet of a data session;

an RAS database to at least store an optimization profile for each of a multiplicity of said RASs; and

a steering utility to steer said data session to one of at least one external optimization platform (EOP) and a RAS as per said optimization profile associated with said indication.

2. The gateway according to claim 1 and also comprising:

means to lookup a said optimization profile as per said indication.

3. The gateway according to claim 1 and wherein said optimization profile comprises at least an indication if data traffic associated with said RAS is optimizable.

4. The gateway according to claim 1 and wherein said optimization profile comprises an indication of which said EOP to steer said data session to for optimization.

5. The gateway according to claim 1 and wherein said at least one EOP is at least two EOPs.

6. The gateway according to claim 1 and also comprising:

an EOP database to store an EOP profile and address for at least one EOP.

7. The gateway according to claim 6 and wherein said DPI utility is configurable to inspect multiple said data packets to ascertain whether or not said data session is optimizable.

8. The gateway according to claim 7 and also comprising means for associating a said optimizable data session with a said EOP profile in order to determine an appropriate said EOP for said RAS.

9. The gateway according to claim 1 and also comprising means for updating said RAS database with said RAS and an associated said optimization profile, wherein said associated optimization profile comprises at least an indication of a said EOP that is appropriate for customizing said data traffic associated with said RAS.

10. The steering gateway according to claim 1 and wherein said at least one EOP is positioned internally within said steering gateway.

11. A method for optimizing network service delivery, implementable on an Internet service gateway, the method comprising:
  - inspecting a first packet of a data session with a deep packet inspection (DPI) utility;
  - identifying a destination address for an RAS from said first packet;
  - looking up said RAS in a RAS database as per said destination address; and for a said RAS found in said RAS database, steering said data session in accordance with a profile associated with said RAS.
12. The method according to claim 11 and wherein said steering comprises:
  - steering said data session to an EOP in accordance with said profile, wherein said profile indicates that said data session is optimizable by said EOP.
13. The method according to claim 11 and wherein said steering comprises:
  - steering said data session to said destination address, wherein said profile does not indicate that said data session is optimizable by an EOP.
14. The method according to claim 11 and also comprising:
  - inspecting a multiplicity of packets from said data session with said DPI utility;
  - determining if said data session is optimizable; and
  - associating said RAS with an appropriate said EOP in said associated profile.
15. The method according to claim 11 and also comprising:
  - adding a record to said RAS database for said RAS, wherein said RAS was not found by said looking up.
16. The method according to claim 11 and also comprising:
  - initializing said RAS database with a list of known said RASs with their associated said profiles prior to a first operation of said inspecting by said DPI utility.

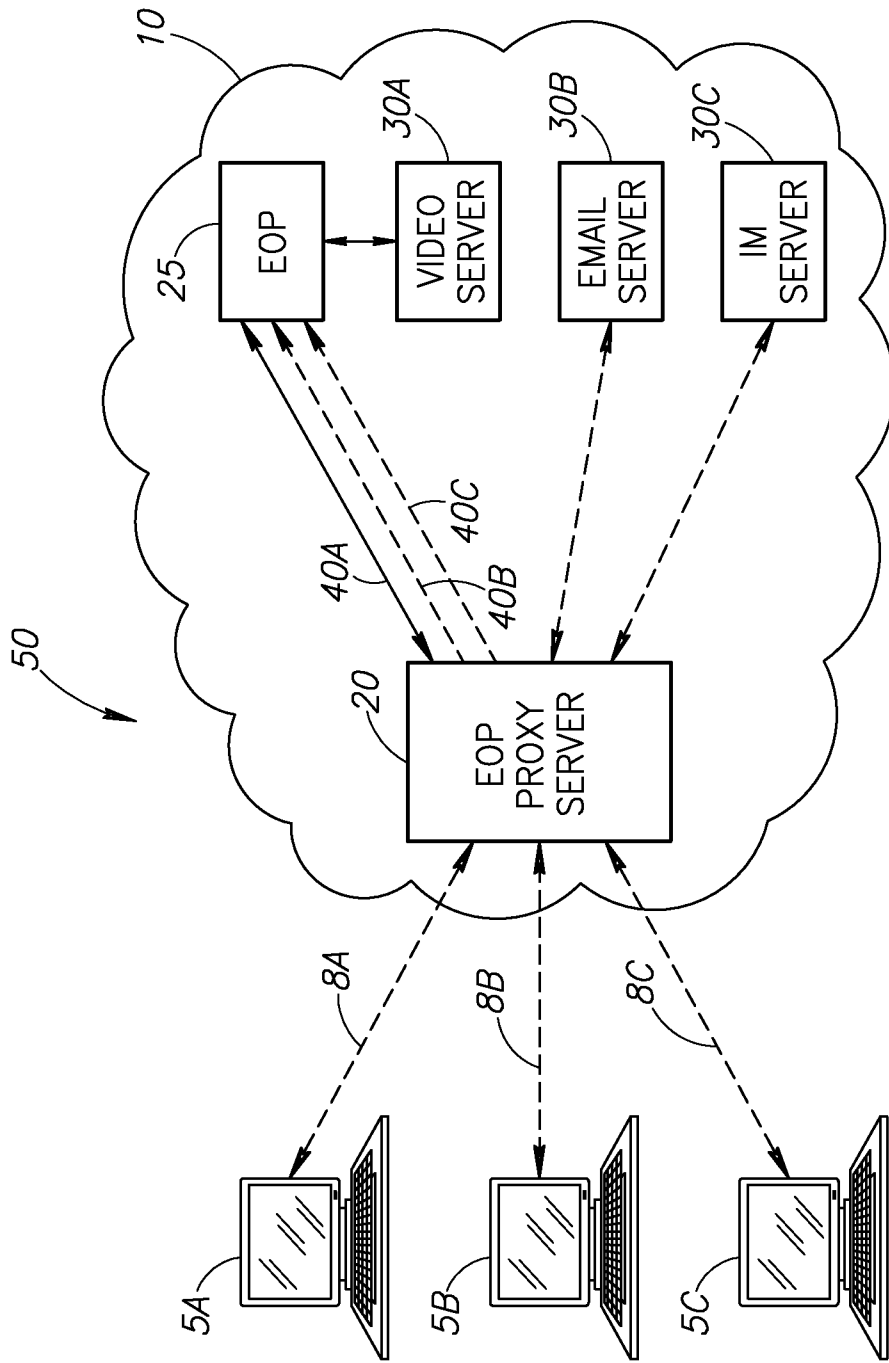

FIG.1  
(PRIOR ART)

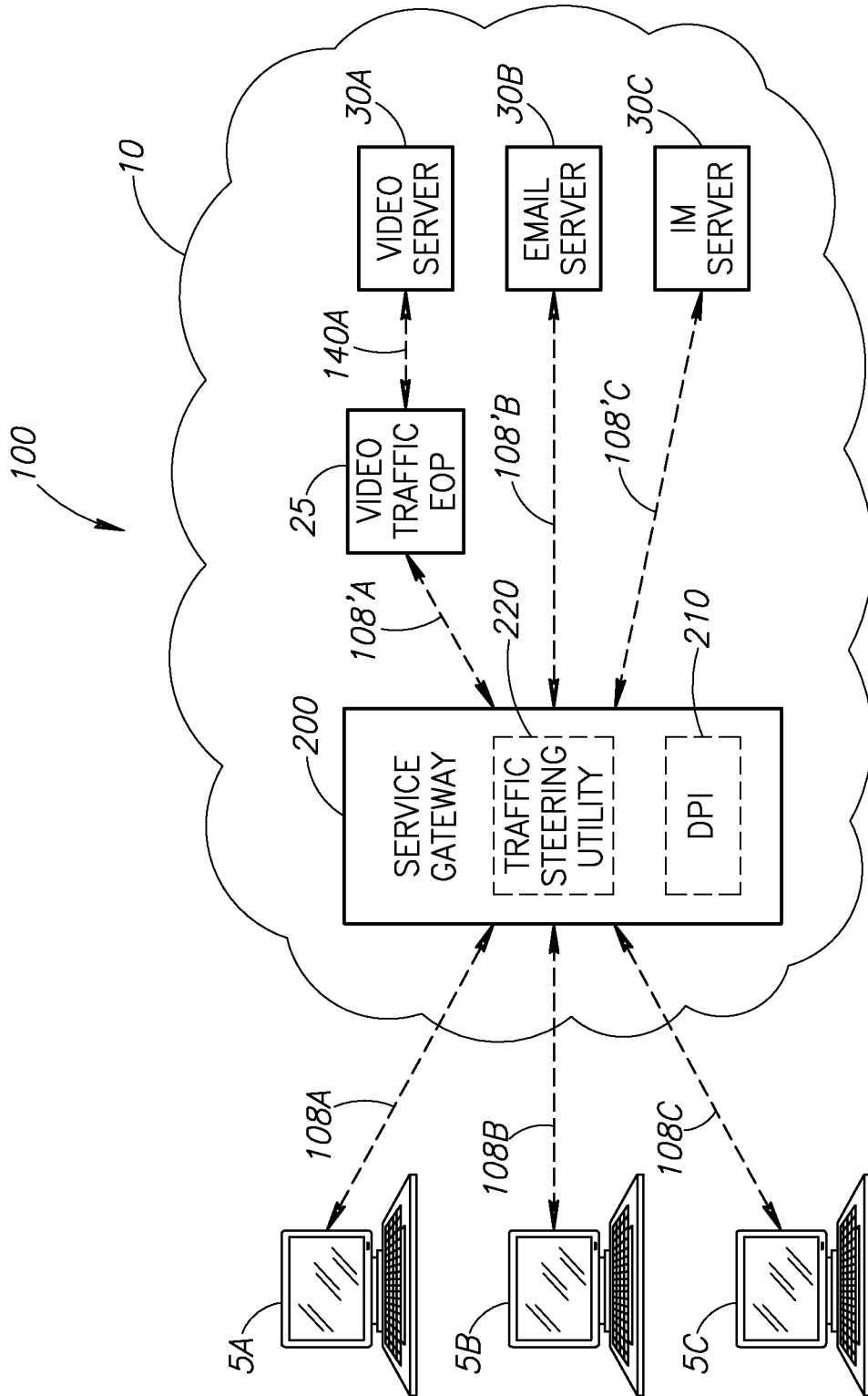

FIG.2

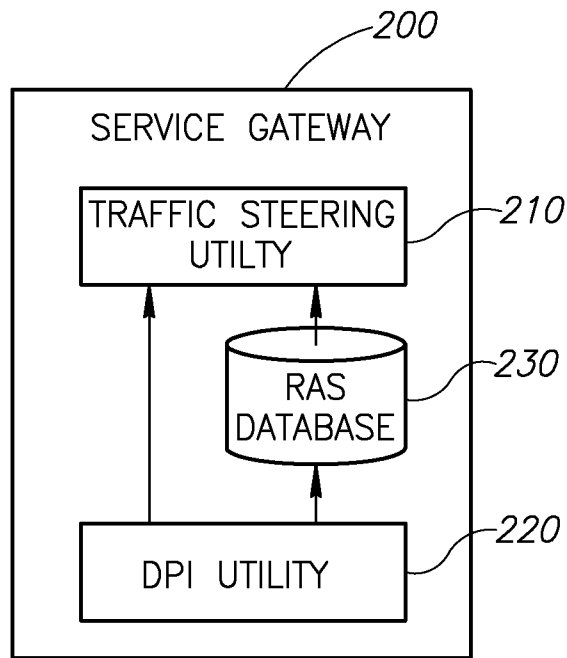

FIG.3

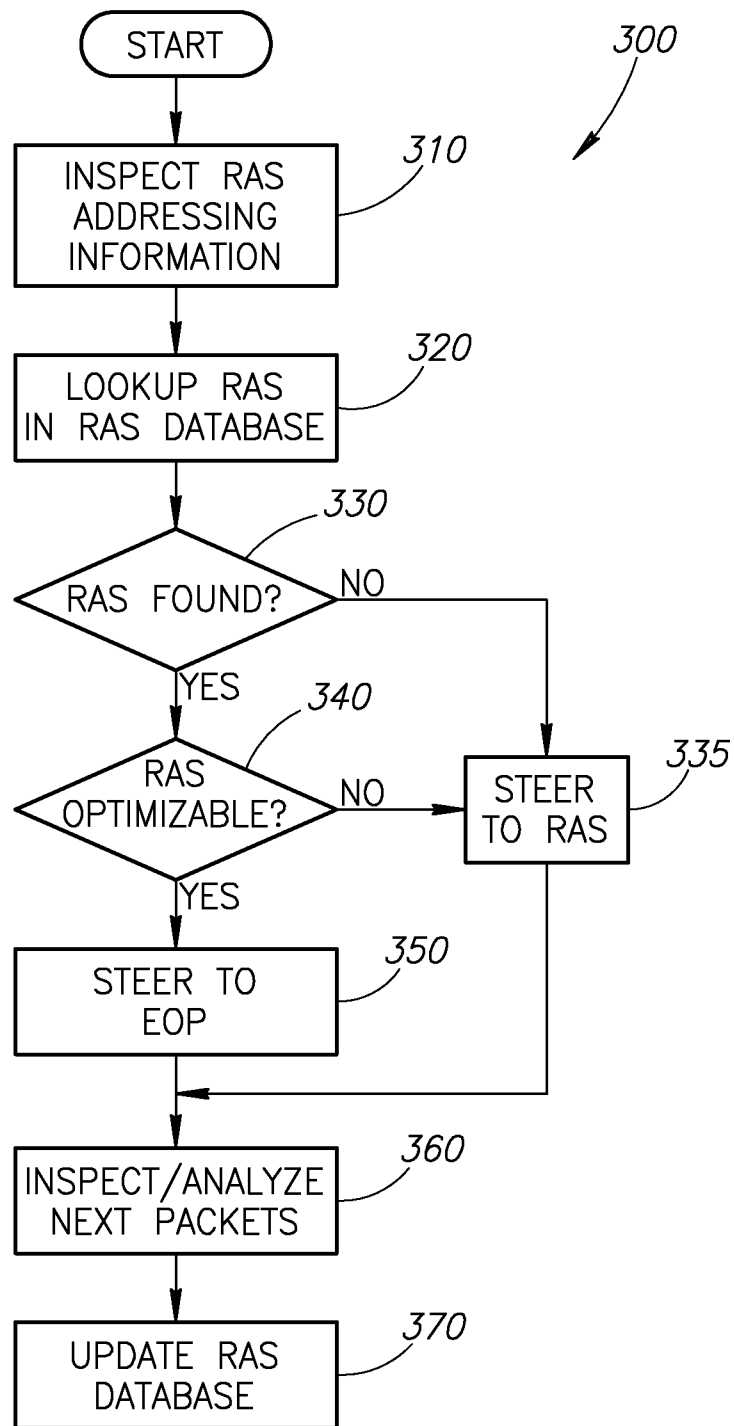

FIG.4