

(19) World Intellectual Property Organization  
International Bureau



(43) International Publication Date  
28 November 2002 (28.11.2002)

PCT

(10) International Publication Number  
WO 02/095914 A3

- (51) International Patent Classification<sup>7</sup>: **H02M 1/08**, 7/537, H03K 17/06, 17/687, H03F 3/217
  - (21) International Application Number: PCT/US02/22513
  - (22) International Filing Date: 6 February 2002 (06.02.2002)
  - (25) Filing Language: English
  - (26) Publication Language: English
  - (30) Priority Data: 60/266,789 6 February 2001 (06.02.2001) US
  - (71) Applicant (for all designated States except US): **HARMAN INTERNATIONAL INDUSTRIES, INC.** [US/US]; 8500 Balboa Blvd., Northridge, CA 91329 (US).
  - (72) Inventor; and
  - (75) Inventor/Applicant (for US only): **STANLEY, Gerald, R.** [US/US]; 59766 Beech Road, Osceola, IN 46561 (US).
  - (74) Agent: **HILLIS, Sanders, N.**; Brinks Hofer Gilson & Lione, One Indiana Square, Suite 2425, Indianapolis, IN 46204 (US).
  - (81) Designated States (national): AE, AG, AL, AM, AT, AU, AZ, BA, BB, BG, BR, BY, BZ, CA, CH, CN, CO, CR, CU, CZ, DE, DK, DM, DZ, EC, EE, ES, FI, GB, GD, GE, GH, GM, HR, HU, ID, IL, IN, IS, JP, KE, KG, KP, KR, KZ, LC, LK, LR, LS, LT, LU, LV, MA, MD, MG, MK, MN, MW, MX, MZ, NO, NZ, OM, PH, PL, PT, RO, RU, SD, SE, SG, SI, SK, SL, TJ, TM, TN, TR, TT, TZ, UA, UG, US, UZ, VN, YU, ZA, ZM, ZW.
  - (84) Designated States (regional): ARIPO patent (GH, GM, KE, LS, MW, MZ, SD, SL, SZ, TZ, UG, ZM, ZW), Eurasian patent (AM, AZ, BY, KG, KZ, MD, RU, TJ, TM), European patent (AT, BE, CH, CY, DE, DK, ES, FI, FR, GB, GR, IE, IT, LU, MC, NL, PT, SE, TR), OAPI patent (BF, BJ, CF, CG, CI, CM, GA, GN, GQ, GW, ML, MR, NE, SN, TD, TG).
- Published:**
- with international search report
  - with amended claims
- (88) Date of publication of the international search report: 7 August 2003

[Continued on next page]

(54) Title: HALF-BRIDGE GATE DRIVER CIRCUIT

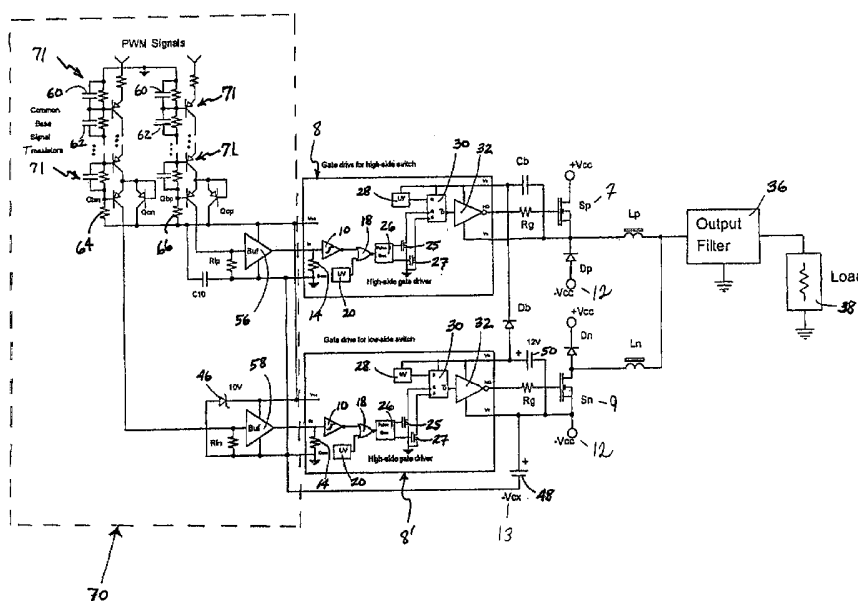

(57) Abstract: A half-bridge gate driver circuit including two separate floating high-side driver circuits (8 and 8') for operating a switch circuit having a high-side switch (7) and a low-side switch (9). Each of the driver circuits (8 and 8') include input control logic which is referenced to a supply signal with a potential that becomes negative relative to the negative common terminal (12) of the switches, thereby enhancing the operation of the switch circuit. The circuit may further include signal translation stages (70) for translation control signals to the control logic of the driver circuits (8 and 8'). The signal translation stages (70) include a plurality of cascaded parasitic transistor (71) which provide a neutralizing capacitance to minimize noise.

WO 02/095914 A3



---

*For two-letter codes and other abbreviations, refer to the "Guidance Notes on Codes and Abbreviations" appearing at the beginning of each regular issue of the PCT Gazette.*

INTERNATIONAL SEARCH REPORT

International Application No  
PCT/US 02/22513

A. CLASSIFICATION OF SUBJECT MATTER  
IPC 7 H02M1/08 H02M7/537 H03K17/06 H03K17/687 H03F3/217

According to International Patent Classification (IPC) or to both national classification and IPC

B. FIELDS SEARCHED

Minimum documentation searched (classification system followed by classification symbols)  
IPC 7 H02M H03K H03F

Documentation searched other than minimum documentation to the extent that such documents are included in the fields searched

Electronic data base consulted during the international search (name of data base and, where practical, search terms used)

EPO-Internal, WPI Data, PAJ

C. DOCUMENTS CONSIDERED TO BE RELEVANT

Category °	Citation of document, with indication, where appropriate, of the relevant passages	Relevant to claim No.
X	GB 2 300 532 A (INT RECTIFIER CORP) 6 November 1996 (1996-11-06) page 8, line 21 -page 13, line 26; figure 3 ---	1-10
X	EP 0 531 941 A (OTIS ELEVATOR CO) 17 March 1993 (1993-03-17) column 3, line 18 -column 4, line 11; figure 1 ---	1
A	US 5 657 219 A (STANLEY GERALD R) 12 August 1997 (1997-08-12) the whole document ---	2-10
A	US 5 570 062 A (DENT PAUL W) 29 October 1996 (1996-10-29) column 7, line 30 -column 9, line 42; figure 2 ---	1-10
A	US 5 570 062 A (DENT PAUL W) 29 October 1996 (1996-10-29) column 7, line 30 -column 9, line 42; figure 2 ---	1,5
	-/--	

Further documents are listed in the continuation of box C.

Patent family members are listed in annex.

° Special categories of cited documents :

- \*A\* document defining the general state of the art which is not considered to be of particular relevance
- \*E\* earlier document but published on or after the international filing date
- \*L\* document which may throw doubts on priority claim(s) or which is cited to establish the publication date of another citation or other special reason (as specified)
- \*O\* document referring to an oral disclosure, use, exhibition or other means
- \*P\* document published prior to the international filing date but later than the priority date claimed

- \*T\* later document published after the international filing date or priority date and not in conflict with the application but cited to understand the principle or theory underlying the invention
- \*X\* document of particular relevance; the claimed invention cannot be considered novel or cannot be considered to involve an inventive step when the document is taken alone
- \*Y\* document of particular relevance; the claimed invention cannot be considered to involve an inventive step when the document is combined with one or more other such documents, such combination being obvious to a person skilled in the art.
- \*Z\* document member of the same patent family

Date of the actual completion of the international search

Date of mailing of the international search report

5 June 2003

17/06/2003

Name and mailing address of the ISA  
European Patent Office, P.B. 5818 Patentlaan 2  
NL - 2280 HV Rijswijk  
Tel. (+31-70) 340-2040, Tx. 31 651 epo nl,  
Fax: (+31-70) 340-3016

Authorized officer  
Jepsen, J

INTERNATIONAL SEARCH REPORT

International Application No  
PCT/US 02/22513

C.(Continuation) DOCUMENTS CONSIDERED TO BE RELEVANT		
Category °	Citation of document, with indication, where appropriate, of the relevant passages	Relevant to claim No.
A	US 5 973 368 A (PEARCE LAWRENCE G ET AL) 26 October 1999 (1999-10-26) the whole document ---	1-10
A	EP 0 998 018 A (ABB INDUSTRY OY) 3 May 2000 (2000-05-03) the whole document -----	1-10

## INTERNATIONAL SEARCH REPORT

Information on patent family members

International Application No

PCT/US 02/22513

Patent document cited in search report		Publication date	Patent family member(s)	Publication date
GB 2300532	A	06-11-1996	DE 19617832 A1	07-11-1996
			FR 2733861 A1	08-11-1996
			FR 2752335 A1	13-02-1998
			IT MI960870 A1	03-11-1997
			JP 2896342 B2	31-05-1999
			JP 9009608 A	10-01-1997
			KR 250245 B1	01-04-2000
			SG 48434 A1	17-04-1998
			US 6211706 B1	03-04-2001
			EP 0531941	A
DE 69226056 D1	06-08-1998			
DE 69226056 T2	29-10-1998			
DE 531941 T1	04-11-1993			
EP 0531941 A2	17-03-1993			
US 5657219	A	12-08-1997	AU 701174 B2	21-01-1999
			AU 6902796 A	19-03-1997
			CA 2226818 A1	06-03-1997
			CN 1194065 A ,B	23-09-1998
			DE 69607013 D1	13-04-2000
			DE 69607013 T2	16-11-2000
			DK 847616 T3	31-07-2000
			EP 0847616 A1	17-06-1998
			ES 2147930 T3	01-10-2000
			HK 1015085 A1	31-05-2002
			JP 11511639 T	05-10-1999
			TW 393826 B	11-06-2000
			WO 9708815 A1	06-03-1997
US 5570062	A	29-10-1996	AU 691363 B2	14-05-1998
			AU 3945395 A	06-05-1996
			BR 9509325 A	14-10-1997
			CA 2202464 A1	25-04-1996
			CN 1168749 A ,B	24-12-1997
			DE 69522335 D1	27-09-2001
			DE 69522335 T2	08-05-2002
			EP 0787381 A1	06-08-1997
			FI 971515 A	09-06-1997
			WO 9612342 A1	25-04-1996
			US 5652546 A	29-07-1997
US 5973368	A	26-10-1999	EP 0830728 A2	25-03-1998
EP 0998018	A	03-05-2000	FI 982313 A	27-04-2000
			EP 0998018 A1	03-05-2000
			JP 2000134953 A	12-05-2000
			US 6147887 A	14-11-2000