



US 20030194399A1

(19) **United States**

(12) **Patent Application Publication**

**Alibhai et al.**

(10) **Pub. No.: US 2003/0194399 A1**

(43) **Pub. Date: Oct. 16, 2003**

(54) **PREPARATION OF DEALLERGENIZED PROTEINS AND PERMUTEINS**

(75) Inventors: **Murtaza F. Alibhai**, Chesterfield, MO (US); **James D. Astwood**, Eureka, MO (US); **Charles A. McWherter**, Chesterfield, MO (US); **Hugh A. Sampson**, Larchmont, NY (US)

Correspondence Address:

**Patricia A. Kammerer**  
**Howrey Simon Arnold & White, LLP**  
**750 Bering Drive**  
**Houston, TX 77057-2198 (US)**

(73) Assignee: **MONSANTO TECHNOLOGY LLC**

(21) Appl. No.: **09/755,630**

(22) Filed: **Jan. 5, 2001**

**Related U.S. Application Data**

(60) Provisional application No. 60/174,669, filed on Jan. 6, 2000.

**Publication Classification**

(51) **Int. Cl.<sup>7</sup>** ..... **A61K 38/46**; A01H 5/00; C07H 21/04; C12N 9/20; A01H 1/00; C12N 15/82; C12N 5/04  
(52) **U.S. Cl.** ..... **424/94.6**; 800/288; 435/69.1; 435/198; 435/320.1; 435/419; 536/23.2

(57) **ABSTRACT**

Modified proteins are disclosed that maintain enzymatic and insecticidal activity while displaying reduced or eliminated allergenicity. Epitopes which bind to anti-patatin antibodies were identified, and removed via site directed mutagenesis. Tyrosines were observed to generally contribute to the allergenic properties of patatin proteins. Removal of glycosylation sites was observed to reduce or eliminate antibody binding.

Permuteins are also disclosed which have a rearranged amino acid sequence while retaining enzymatic activity.

Deallergized proteins and permuteins can be used as insecticidal materials, as nutritional supplements, and as immunotherapeutic agents.

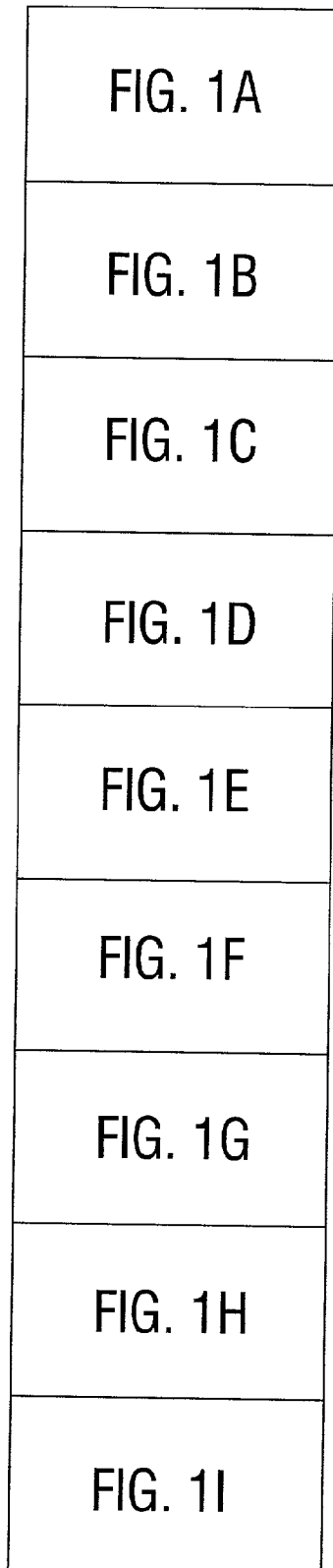

FIG. 1

gi   patatin_mtc	-----MATTKSFLILIFMILA-----	TTSS	IFAQLGEM	28
gi   PatFm	-----		MALEEM	6
gi   PatIm	-----		PWLEEM	6
gi   PatL+	-----MATTKSFLILFFMILA-----	TTSS	STCAKLEEM	28
gi   PatA+	-----MATTKSFLILFFMILA-----	TTSS	STCAKLEEM	28
gi   PatB+	-----MATTKSVLVLFMILA-----	TTSS	TCATLGEM	28
gi   pentin1_phb	-----MKSMMAMLLLLFCVLSNQLVAAFSTQAKASKDGNL			35
gi   5c9_phb	-----	MGS	IGRTANCA	VPQPPSTGKL 24
gi   corn3_pep	-----	MGS	IGRTANCA	VPQPPSTGKL 24
gi   corn2_pep	-----	MGS	IGRTANCA	VPQPPSTGKL 24
gi   corn4_pep	-----	MGS	IGRTANCA	VPQPPSTGKL 24
gi   corn1_pep	RPTRPRHPRNTQKRGALLVGWILFSLAASPVKFQTHMGS	IGRTANCA	VPQPPSTGKL	60
gi   corn5_pep	-----	MGS	IGRTANCA	VPQPPSTGKL 24

FIG. 1A

gi   patatin_mtc	VTVLSIDGGGIRGIIPATILEFLEGQLQEMDNADARLADYFDVIGGTSTGGLLTAMIST	88
gi   PatFm	VAVLSIDGGGIKGIIPGTILEFLEGQLQKMDNADARLADYFDVIGGTSTGGLLTAMITT	66
gi   PatIm	VTVLSIDGGGIKGIIPAIILEFLEGQLQEVNDNKDARLADYFDVIGGTSTGGLLTAMITT	66
gi   PatL+	VTVLSIDGGGIKGIIPAIILEFLEGQLQEVNDNKDARLADYFDVIGGTSTGGLLTAMITT	88
gi   Pata+	VTVLSIDGGGIKGIIPAIILEFLEGQLQEVNDNKDARLADYFDVIGGTSTGGLLTAMITT	88
gi   PatB+	VTVLSIDGGGIKGIIPATILEFLEGQLQEVNDNKDARLADYFDVIGGTSTGGLLTAMITT	88
gi   pentin1_phb	VTVLAIDGGGIRGIIPGVILKQLEATLQRWDSS - -ARLAEYFDVWAGTSTGGIITAILTA	93
gi   5c9_phb	ITILSIDGGGIRGLIPATIIAYLEAKLQELDGP - DARIADYFDVIAGTSTGALLASMLAA	83
gi   corn3_pep	ITILSIDGGGIRGLIPATIIAYLEAKLQELDGP - DARIADYFDVIAGTSTGALLASMLAA	83
gi   corn2_pep	ITILSIDGGGIRGLIPATIIAYLEAKLQELDGP - DARIADYFDVIAGTSTGALLASMLAA	83
gi   corn4_pep	ITILSIDGGGIRGLIPATIIAYLEAKLQELDGP - DARIADYFDVIAGTSTGALLASMLAA	83
gi   corn1_pep	ITILSIDGGGIRGLIPATIIAYLEAKLQELDGP - DARIADYFDVIAGTSTGALLASMLAA	119
gi   corn5_pep	ITILSIDGGGIRGLIPATIIAYLEAKLQELDGP - DARIADYFDVIAGTSTGALLASMLAA	83

FIG. 1B

gi		patatin_mtc	PNENN--RPFAAAKEIVPFYFEHGPQIFNP-----SGQILGPKYDGKYL	134
gi		PatFm	PNENN--RPFAAANEIVPFYFEHGHIFNSR-----YWPIFWPKYDGKYL	113
gi		PatIm	PNENN--RPFAAAKDIVPFYFEHGHIFNY-----SGSILGPMYDGKYL	112
gi		PatL+	PNENN--RPFAAAKDIVPFYFEHGHIFNY-----SGSILGPMYDGKYL	134
gi		PatA+	PNENN--RPFAAAKDIVPFYFEHGHIFNY-----SGSILGPMYDGKYL	134
gi		PatB+	PNENN--RPFAAAKDIVPFYFEHGHIFNS-----SGSIFGPMYDGKYL	134
gi		pentin1_phb	PDQNKDRPLYAAEEIIDFYIEHGPSIFNKSTA-----CSLPGIFCPKYDGKYL	146
gi		5c9_phb	PDENN--RPLFAAKDLTFYLENGPKIFPQKKAGLLTPLRNLLGLVRGPKYDGVFL	141
gi		corn3_pep	PDENN--RPLFAAKDLTFYLENGPKIFPQKKAGLLTPLRNLLGLVRGPKYDGVFL	141
gi		corn2_pep	PDENN--RPLFAAKDLTFYLENGPKIFPQKKAGLLTPLRNLLGLVRGPKYDGVFL	141
gi		corn4_pep	PDENN--RPLFAAKDLTFYLENGPKIFPQKKAGLLTPLRNLLGLVRGPKYDGVFL	141
gi		corn1_pep	PDENN--RPLFAAKDLTFYLENGPKIFPQKKAGLLTPLRNLLGLVRGPKYDGVFL	177
gi		corn5_pep	PDENN--RPLFAAKDLTFYLENGPKIFPQKKAGLLTPLRNLLGLVRGPKYDGVFL	141

FIG. 1C

gi   patatin_mtc	QEKLGETRVHQALTEVVISSFDIKTNKPVIFTKSNLANSPELDAKMYDISYSTAAAPT	194
gi   PatFm	QEKLGETRVHQALTEVAISSFDIKTNKPVIFTKSNLAKSPELDAKTYDICYSTAAAPT	173
gi   PatIm	QEKLGETRVHQALTEVAISSFDIKTNKPVIFTKSNLAKSPELDAKMYDICYSTAAAP	172
gi   PatL+	QEKLGETRVHQALTEVAISSFDIKTNKPVIFTKSNLAKSPELDAKMYDICYSTAAAP	194
gi   PatA+	QEKLGETRVHQALTEVAISSFDIKTNKPVIFTKSNLAKSPELDAKMYDICYSTAAAP	194
gi   PatB+	QEKLGETRVHQALTEVAISSFDIKTNKPVIFTKSNLAKSPELDAKMNDICYSTAAAP	194
gi   pentin1_phb	SQKLNELLDQTTTNVIPSFDIKLLRPTIFSTFKLEEVPELVKLSVCMGTSAAPIV	206
gi   5c9_phb	KSLTHDVRVADVTNVI VPAFDVKYLQPIIFSTYEAKTDLKNAHLSDICISTSAAPT	201
gi   corn3_pep	KSLTHDVRVADVTNVI VPAFDVKYLQPIIFSTYEAKTDLKNAHLSDICISTSAAPT	201
gi   corn2_pep	KSLTHDVRVADVTNVI VPAFDVKSLQPIIFSTYEAKTDLKNAHLSDICISTSAAPT	201
gi   corn4_pep	KSLTHDVRVADVTNVI VPAFDVKSLQPIIFSTYEAKTDLKNAHLSDICISTSAAPT	201
gi   corn1_pep	KSLTHDVRVADVTNVI VPAFDVKYLQPIIFSTYEAKTDLKNAHLSDICISTSAAPT	237
gi   corn5_pep	KSLTHDVRVADVTNVI VPAFDVKYLQPIIFSTYEAKTDLKNAHLSDICISTSAAPT	201

FIG. 1D

gi pata1in_mtc	PPHYFVTNTSNG-DEYEFNLVDGAVATVADPALLSISVATRLAQKDPAFASIRSLNYKKM	253
gi PatFm	PPHYFATNTING-DKYEFNLVDGAVATVADPALLSVSVATRRRAQEDPAFASIRSLNYKKM	232
gi PatIm	PPHHFVTHTSNG-ARYEFNLVDGAVATVGDPAALLSLSVATRLAQEDPAFSSIKSLDYKQM	231
gi PatL+	PPHHFVTHTSNG-ARYEFNLVDGAVATVGDPAALLSLSVATRLAQEDPAFSSIKSLDYKQM	253
gi PatA+	PPHYFITHTSNG-DIYEFNLVDGGVATVGDPAALLSLSVATRLAQEDPAFSSIKSLDYKQM	253
gi PatB+	PPHYFVTHTSNG-DKYEFNLVDGAVATVGDPAALLSLSVRTKLAQVDPKFAKSLNYNEM	253
gi pentin1_phb	PPYYFKHG-----DTEFNLVDGAIADIPAPVALSEVLQQEKYKN--KE-----I	249
gi 5c9_phb	PAHFFKTEATDGRPPREYHLVDGGVAANNPTMVAMSMMLTKEVHRRNPNFNAGSPTEYNTY	261
gi corn3_pep	PAHFFKTEATDGRPPREYHLVDGGVAANNPTMVAMSMMLTKEVHRRNPNFNAGSPTEYNTY	261
gi corn2_pep	PAHFFKTEATDGRPPREYHLVDGGVAANNPTMVAMSMMLTKEVHRRNPNFNAGSPTEYNTY	261
gi corn4_pep	PAHFFKIEATDGRPPREYHLVDGGVAANNPTMVAMSMMLTKEVHRRNPNFNAGSPTEYNTY	261
gi corn1_pep	PAHFFKTEATDGRPPREYHLVDGGVAANNPTMVAMSMMLTKEVHRRNPNFNAGSPTEYNTY	297
gi corn5_pep	PAHFFKTEATDGRPPREYHLVDGGVAANNPTMVAMSMMLTKEVHRRNPNFNAGSPTEYNTY	261

FIG. 1E



gi   patatin_mtc	ALDSKNNYLRVQENAL TGT-----	TTEMDDASEANMELLVQ	344
gi   PatFm	DLHSQNNYLRVQENAL TGT-----	TTKADDASEANMELLAQ	323
gi   PatIm	ARHSQNNYLRVQENALNGT-----	TTEMDDASEANMELLVQ	322
gi   PatL+	ARHSQNNYLRVQENALNGT-----	TTEMDDASEANMELLVQ	344
gi   PatA+	ARHSQNNYLRVQENAL TGT-----	TTEMDDASEANMELLVQ	344
gi   PatB+	ARHSQNNYLRVQENAL TGT-----	TTEMDDASEANMELLVQ	344
gi   pentin1_phb	ALQPQNNYLRIQEYDL DPA-----	LESIDDASTENMENLEK	338
gi   5c9_phb	ALHCEKKYLRIQDDTL TGN-----	ASSVDIATKENMESLIS	356
gi   corn3_pep	ALHCEKKYLRIQDDTL TGN-----	ASSVDIATKENMESLIS	356
gi   corn2_pep	ALHCEKKYLRIQDDTL TGN-----	ASSVDIATKENMESLIS	356
gi   corn4_pep	ALHCEKKYLRIQDDTL TGN-----	ASSVDIATKENMESLIS	356
gi   corn1_pep	ALHCEKKYLRIQLYYAGYFDWERTVGRHGHQGEHGVSDIDRPGAAQGESEHRHRAVR		416
gi   corn5_pep	ALHCEKKYLRIQLYYAG-----	-----	337

FIG. 1G

gi   patatin_mtc	-----ETVEEALKRFKLLSDRKKLRANKASY-----	386
gi   PatFm	-----ETVEEALKRFKLLSDRKKLRANKASY-----	365
gi   PatIm	-----ETVEEALKRFKLLSDRKKLRANKASY-----	364
gi   PatL+	-----ETVEEALKRFKLLSDRKKLRANKASY-----	386
gi   PatA+	-----ETVEEALKRFKLLSDRKKLRANKASY-----	386
gi   PatB+	-----ETVEEALKRFKLLSDRKKLRANKASY-----	386
gi   pentin1_phb	VGQSLLEPVKRMNLT-FVVEETGEGTNAEALDRLAQILYEEKITRGLGKISLEVDNID	397
gi   5c9_phb	IGQELKKPVARVNIDTGVYESCDGEGTNAQSLADFAKQLSDERKLRKSNLNSN-----	410
gi   corn3_pep	IGQELKKPVARVNIDTGLYESCDGEGTNAQSLADFAKQLSDERKLRKSNLNSN-----	410
gi   corn2_pep	IGQELLNKPPVARVNIDTGLYESCEGEGTNAQSLADFAKQLSDERKLRKSNLNSN-----	410
gi   corn4_pep	IGQELLNKPPVARVNIDTGLYESCEGEGTNAQSLADFAKQLSDERKLRKSNLNSN-----	410
gi   corn1_pep	VLRRGHKCTVASLRQATLRAQATQEQSQLQLINTSLSHSMCSFRFRFTVSYFFNFNSVCVL	476
gi   corn5_pep	-----	

FIG. 1H



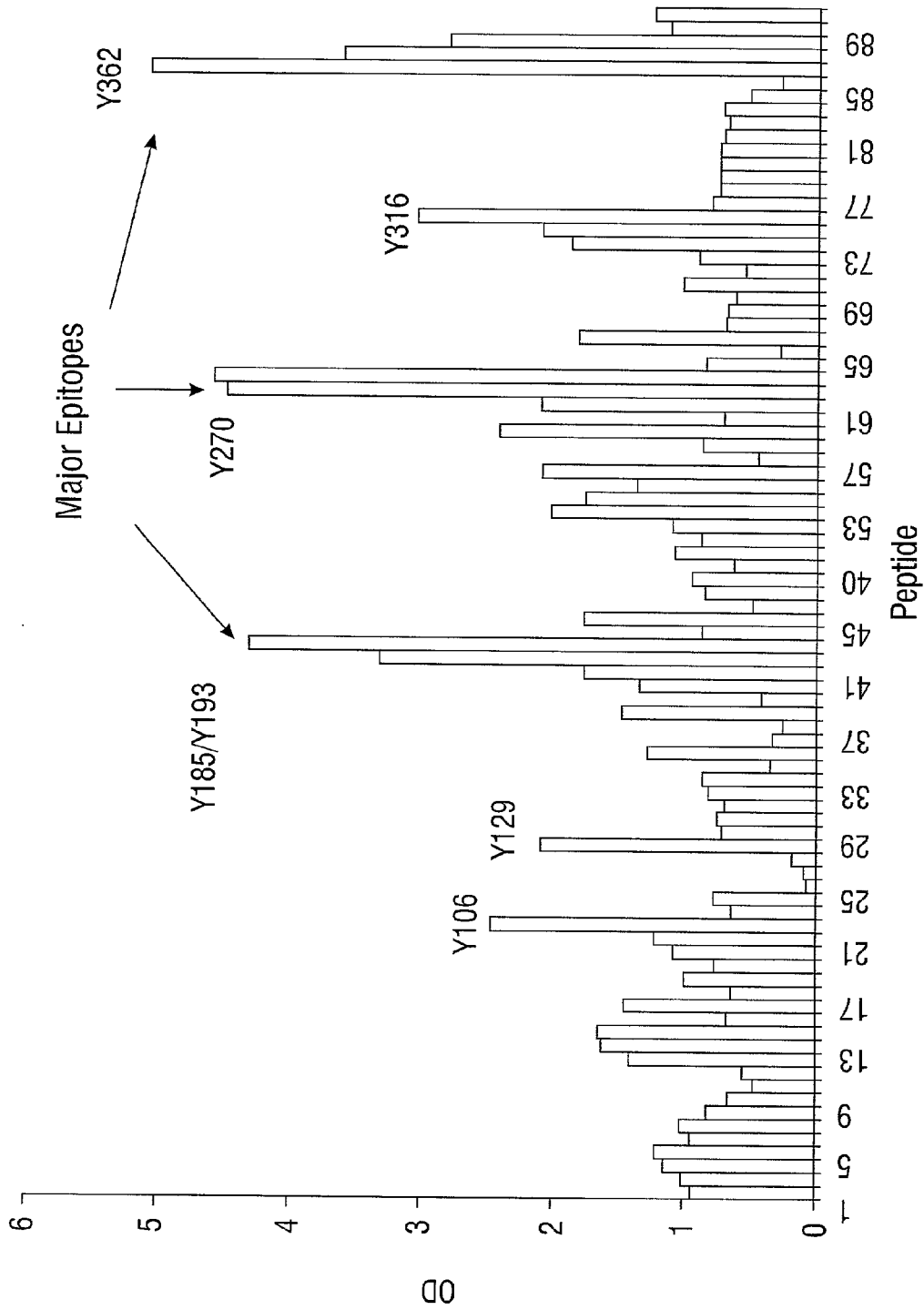

FIG. 2

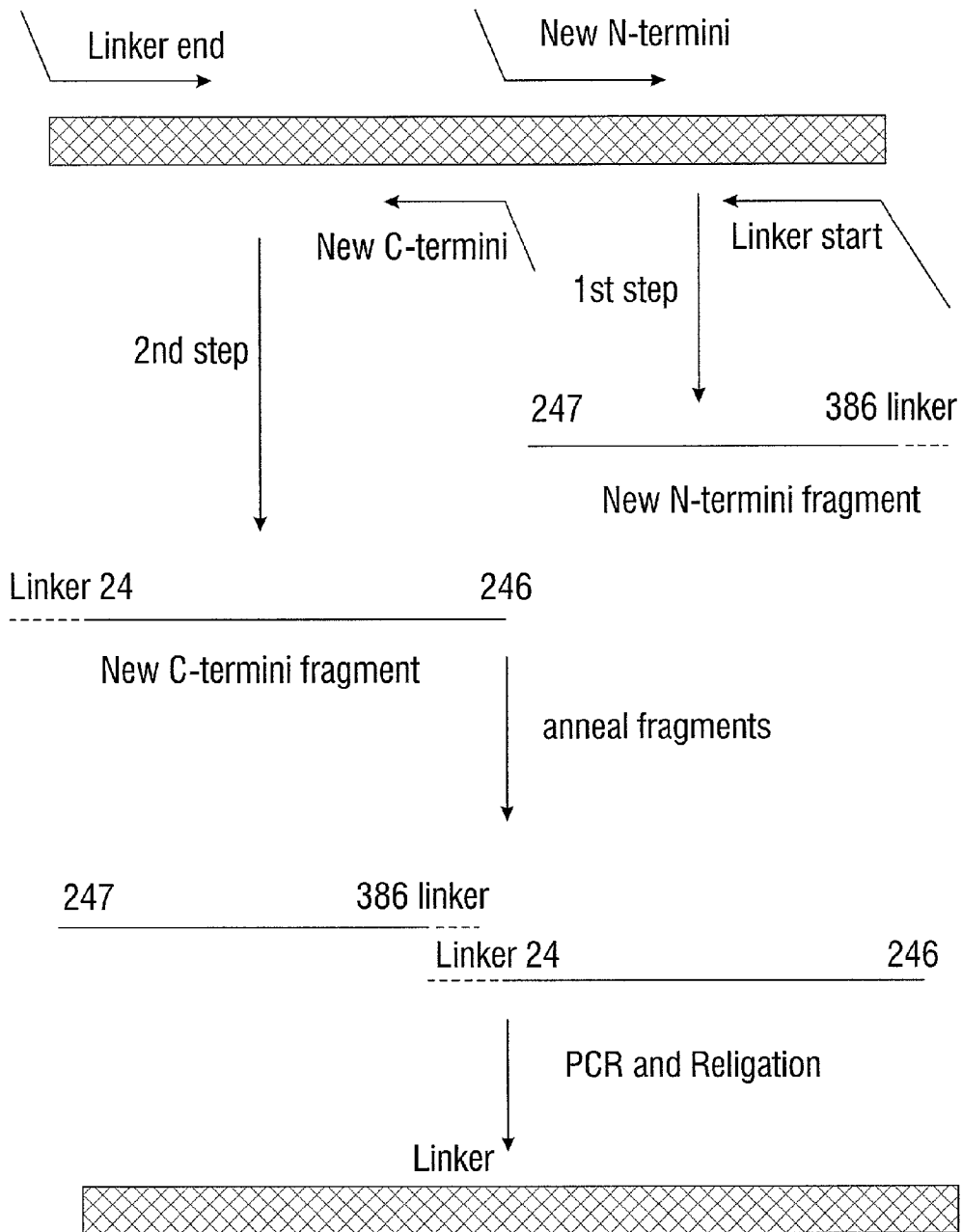

FIG. 3

## PREPARATION OF DEALLERGENIZED PROTEINS AND PERMUTEINS

### FIELD OF THE INVENTION

[0001] The invention relates generally to non-naturally occurring novel proteins which have insecticidal properties, and more specifically to the design, preparation, and use of proteins that have been deallergenized while maintaining their insecticidal properties. Deallergenized patatin proteins include variants that have had allergenic sequences modified, and permuteins that have had their amino acid sequences rearranged at one or more breakpoints.

### BACKGROUND OF THE INVENTION

[0002] Insecticidal Proteins

[0003] The use of natural products, including proteins, is a well known method of controlling many insect, fungal, viral, bacterial, and nematode pathogens. For example, endotoxins of *Bacillus thuringiensis* (B.t.) are used to control both lepidopteran and coleopteran insect pests. Genes producing these endotoxins have been introduced into and expressed by various plants, including cotton, tobacco, and tomato. There are, however, several economically important insect pests such as boll weevil (BWV), *Anthonomus grandis*, and corn rootworm (CRW), *Diabrotica* spp. that are not as susceptible to B.t. endotoxins as are insects such as lepidopterans. In addition, having other, different gene products for control of insects which are susceptible to B.t. endotoxins is important, if not vital, for resistance management.

[0004] It has been recently discovered that the major storage protein of potato tubers, patatins (Gaillard, T., *Biochem. J.* 121: 379-390, 1971; Racusen, D., *Can. J. Bot.*, 62: 1640-1644, 1984; Andrews, D. L., et al., *Biochem. J.*, 252: 199-206, 1988), will control various insects, including western rootworm (WCRW, *Diabrotica virgifera*), southern corn rootworm (SCRW, *Diabrotica undecimpunctata*), and boll weevil (BWV, *Anthonomus grandis*) (U.S. Pat. No. 5,743,477). Patatins are lethal to some larvae and will stunt the growth of survivors so that maturation is prevented or severely delayed, resulting in no reproduction. These proteins, have nonspecific lipid acyl hydrolase activity and studies have shown that the enzyme activity is essential for its insecticidal activity (Strickland, J. A., et al., *Plant Physiol.*, 109: 667-674, 1995; U.S. Pat. No. 5,743,477). Patatins can be applied directly to the plants or introduced in other ways well known in the art, such as through the application of plant-colonizing microorganisms, which have been transformed to produce the enzymes, or by the plants themselves after similar transformation.

[0005] In potato, the patatins are found predominantly in tubers, but also at much lower levels in other plant organs (Hofgen, R. and Willmitzer, L., *Plant Science*, 66: 221-230, 1990). Genes that encode patatins have been previously isolated by Mignery, G. A., et al. (*Nucleic Acids Research*, 12: 7987-8000, 1984; Mignery, G. A., et al., *Gene*, 62: 27-44, 1988; Stiekema, et al., *Plant Mol. Biol.*, 11: 255-269, 1988) and others. Patatins are found in other plants, particularly solanaceous species (Ganal, et al., *Mol. Gen. Genetics*, 225: 501-509, 1991; Vancanneyt, et al., *Plant Cell*, 1: 533-540, 1989) and recently *Zea mays* (WO 96/37615).

Rosahl, et al. (*EMBO J.* 6: 1155-1159, 1987) transferred it to tobacco plants, and observed expression of patatin, demonstrating that the patatin genes can be heterologously expressed by plants.

[0006] Patatin is an attractive for use in planta as an insect control agent, but unfortunately a small segment of the population displays allergic reactions to patatin proteins, and in particular to potato patatin, as described below.

[0007] Food Allergens

[0008] There are a variety of proteins that cause allergic reactions. Proteins that have been identified as causing an allergic reaction in hypersensitive patients occur in many plant and animal derived foods, pollens, fungal spores, insect venoms, insect feces, and animal dander and urine (King, H. C., *Ear Nose Throat J.*, 73(4): 237-241, 1994; Astwood, J. D., et al., *Clin. Exp. Allergy*, 25: 66-72, 1995; Astwood, J. D. and Fuchs R. L., *Monographs in allergy Vol. 32: Highlights in food allergy*, pp. 105-120, 1996; Metcalfe, D. D., et al., *Critical Reviews in Food Science and Nutrition*, 36S: 165-186, 1996). The offending proteins of many major sources of allergens have been characterized by clinical and molecular methods. The functions of allergenic proteins in vivo are diverse, ranging from enzymes to regulators of the cell cytoskeleton.

[0009] To understand the molecular basis of allergic disease, the important IgE binding epitopes of many allergen proteins have been mapped (Elsayed, S. and Apold, J., *Allergy* 38(7): 449-459, 1983; Elsayed, S. et al., *Scand J. Clin. Lab. Invest. Suppl.* 204: 17-31 1991; Zhang, L., et al., *Mol Immunol.* 29(11): 1383-1389, 1992). The optimal peptide length for IgE binding has been reported to be between 8 and 12 amino acids. Conservation of epitope sequences is observed in homologous allergens of disparate species (Astwood, J. D., et al., *Clin. Exp. Allergy*, 25: 66-72, 1995). Indeed, conservative substitutions introduced by site-directed mutagenesis reduce IgE binding of known epitopes when presented as peptides.

[0010] Food allergy occurs in 2-6% of the population. Eight foods or food groups (milk, eggs, fish, crustacea, wheat, peanuts, soybeans, and tree nuts) account for 90% of allergies to foods. Nevertheless, over 160 different foods have been reported to cause adverse reactions, including potato (Hefle, S., et al., *Crit. Rev. in Food Sci. Nutr.*, 36S: 69-90, 1996).

[0011] Mode of Action of Allergens

[0012] Regardless of the identity of the allergen, it is theorized that the underlying mechanism of allergen response is the same. Immediate hypersensitivity (or anaphylactic response) is a form of allergic reaction which develops very quickly, i.e., within seconds or minutes of exposure of the patient to the causative allergen, and is mediated by B lymphocyte IgE antibody production. Allergic patients exhibit elevated levels of IgE, mediating hypersensitivity by priming mast cells which are abundant in the skin, lymphoid organs, in the membranes of the eye, nose and mouth, and in the respiratory tree and intestines. The IgE in allergy-suffering patients becomes bound to the IgE receptors of mast cells. When this bound IgE is subsequently contacted by the appropriate allergen, the mast cell is caused to degranulate and release various substances such as histamine into the surrounding tissue (Church et al. In: Kay, A. B. ed., *Allergy and Allergic Diseases*, Oxford, Blackwell Science, pp. 149-197, 1997).

[0013] It is the release of these substances which is responsible for the clinical symptoms typical of immediate hypersensitivity, namely contraction of smooth muscle in the airways or in the intestine, the dilation of small blood vessels, and the increase in their permeability to water and plasma proteins, the secretion of thick sticky mucus, and (in the skin) the stimulation of nerve endings that result in itching or pain. Immediate hypersensitivity is, at best, a nuisance to the sufferer; at worst it can present very serious problems and can in rare cases even result in death.

[0014] Allergic Reactions to Potato

[0015] Food allergy to potato is considered rare in the general population (Castells, M. C., et al., *Allergy Clin. Immunol.*, 8: 1110-1114, 1986; Hannuksela, M., et al., *Contact Dermatitis*, 3: 79-84, 1977; Golbert, T. M., et al., *Journal of Allergy*, 44: 96-107, 1969). Approximately 200 individuals have participated in published clinical accounts of potato allergy (Hefle, S. et al., *Critical Reviews in Food Science and Nutrition*, 36S: 69-90, 1996). A number of IgE binding proteins have been identified in potato tuber extracts (see Table 1), however the amino acid sequence and function of these proteins has not been determined (Wahl, R., et al., *Intl. Arch. Allergy Appl. Immunol.*, 92: 168-174, 1990).

TABLE 1

Studies of potato tuber IgE-binding proteins (allergens)	
Study	Protein Characteristics
(Castells, M. C. et al. <i>J. Allergy Clin. Immunol.</i> 78, 1110-1114, 1986)	Unknown 14 to 40 kDa
(Wahl, R. et al. <i>Int. Arch. Allergy Appl. Immunol.</i> 92: 168-174, 1990)	Unknown 42/43 kDa
	Unknown 65 kDa
	Unknown 26 kDa
	Unknown 20 kDa
	Unknown 14 kDa
	Unknown < 14 kDa (~5 kDa)
(Ebner, C. et al. in: Wuthrich, B. & Ortolani, C. (eds.), <i>Highlights in food allergy. Monographs in Allergy, Volume 32</i> Basil, Karger, pp. 73-77, 1996)	Unknown 42/43 kDa
	Unknown 23 kDa
	Unknown~16 kDa
	Unknown < 14 kDa (~5 kDa)

[0016] Improved Safety from the Use of Hypoallergenic Proteins

[0017] Patatin has been identified as an allergenic protein (Seppala, U. et al., *J. Allergy Clin. Immunol.* 103:165-171, 1999). Accordingly, potato allergic subjects may not be able to safely consume products containing unmodified patatin protein, such as crops to which foliar applications of patatins have been applied, or crops which have been engineered to express patatin. In addition, proliferation of food allergens in the food supply is considered hazardous (Metcalf, D. D., et al., *Critical Reviews and Food Science and Nutrition*, 36S: 165-186, 1996). There are additional concerns regarding the use of potentially allergenic food proteins where workers might be exposed to airborne particulates, initiating a new allergic response (Moneret-Vautrin, D. A., et al., *Rev. Med. Interne.*, 17(7): 551-557, 1996).

[0018] Permutenes

[0019] Novel proteins generated by the method of sequence transposition resembles that of naturally occurring

pairs of proteins that are related by linear reorganization of their amino acid sequences (Cunningham, et al. *Proc. Natl. Sci. U.S.A.*, 76: 3218-3222, 1979; Teather, et al., *J. Bacteriol.*, 172: 3837-3841, 1990; Schimming, et al., *Eur. J. Biochem.*, 204: 13-19, 1992; Yamiuchi, et al., *FEBS Lett.*, 260: 127-130, 1991; MacGregor, et al., *FEBS Lett.*, 378: 263-266, 1996). The first in vitro application of sequence rearrangement to proteins was described by Goldenberg and Creighton (Goldenberg and Creighton, *J. Mol. Biol.*, 165: 407-413, 1983). A new N-terminus is selected at an internal site (breakpoint) of the original sequence, the new sequence having the same order of amino acids as the original from the breakpoint until it reaches an amino acid that is at or near the original C-terminus. At this point the new sequence is joined, either directly or through an additional portion or sequence (linker), to an amino acid that is at or near the original N-terminus, and the new sequence continues with the same sequence as the original until it reaches a point that is at or near the amino acid that was N-terminal to the breakpoint site of the original sequence, this residue forming the new C-terminus of the chain. This approach has been applied to proteins which range in size from 58 to 462 amino acids and represent a broad range of structural classes (Goldenberg and Creighton, *J. Mol. Biol.*, 165: 407-413, 1983; Li and Coffino, *Mol. Cell. Biol.*, 13: 2377-2383, 1993; Zhang, et al., *Nature Struct. Biol.*, 1: 434-438, 1995; Buchwalder, et al., *Biochemistry*, 31: 1621-1630, 1994; Protasova, et al., *Prot. Eng.*, 7: 1373-1377, 1995; Mullins, et al., *J. Am. Chem. Soc.*, 116: 5529-5533, 1994; Garrett, et al., *Protein Science*, 5: 204-211, 1996; Hahn, et al., *Proc. Natl. Acad. Sci. U.S.A.*, 91: 10417-10421, 1994; Yang and Schachman, *Proc. Natl. Acad. Sci. U.S.A.*, 90: 11980-11984, 1993; Luger, et al., *Science*, 243: 206-210, 1989; Luger, et al., *Prot. Eng.*, 3: 249-258, 1990; Lin, et al., *Protein Science*, 4: 159-166, 1995; Vignais, et al., *Protein Science*, 4: 994-1000, 1995; Ritco-Vonsovici, et al., *Biochemistry*, 34: 16543-16551, 1995; Horlick, et al., *Protein Eng.*, 5: 427-431, 1992; Kreitman, et al., *Cytokine*, 7: 311-318, 1995; Viguera, et al., *Mol. Biol.*, 247: 670-681, 1995; Koebnik and Kramer, *J. Mol. Biol.*, 250: 617-626, 1995; Kreitman, et al., *Proc. Natl. Acad. Sci.*, 91: 6889-6893, 1994).

[0020] There exists a need for the development of plant expressible insecticidal proteins which possess minimal or no allergenic properties.

#### SUMMARY OF THE INVENTION

[0021] Novel protein sequences, and nucleic acid sequences encoding them are disclosed. The proteins maintain desirable enzymatic and insecticidal properties while displaying reduced or eliminated allergenicity.

[0022] Allergenic epitopes are identified by scanning overlapping peptide sequences with an immunoreactivity assay. Alanine scanning and 'rational substitution' is performed on identified peptide sequences to determine specific amino acids which contribute to antibody binding, and presumably, to the allergenic properties of the whole protein. Individual mutations are introduced into the whole protein sequence by methods such as site directed mutagenesis of the encoding nucleic acid sequence to delete or modify the allergenic sequences.

[0023] Glycosylation target residues are identified within amino acid sequences of proteins which have demonstrated

allergy eliciting properties. Glycosylation target amino acid residues are rationally substituted with other amino acid residues to eliminate glycosylation and to provide a variant deglycosylated protein. The variant protein may then exhibit reduced allergen eliciting properties and may also exhibit reduced binding to IgE within serum of patients observed to be allergic to said glycosylated protein.

[0024] Permuteins of the deallergenized protein sequences can be constructed to further reduce or eliminate allergic reactions. The encoding nucleic acid sequence is modified to produce a non-naturally occurring protein having a linear amino acid sequence different from the naturally occurring protein sequence, while maintaining enzymatic and insecticidal properties. The permutein is preferably produced in plant cells, and more preferably produced at a concentration which is toxic to insects ingesting the plant cells.

[0025] Methods for reducing, eliminating, or decreasing allergen eliciting properties of a protein are specifically contemplated herein. Such methods comprise steps including identifying one or more patients exhibiting an allergic sensitivity to an allergen eliciting protein and obtaining a sample of serum from the patient; exposing the patient serum to a first set of synthetic overlapping peptides which represent the allergen eliciting protein in order to identify such peptides which exhibit epitopes which bind to IgE present within the allergic patients' serum and wherein the IgE present in the serum has a specific affinity for the said allergen eliciting protein; producing a second set of peptides which are variant peptides based on the first set of peptides which were identified to bind specifically to IgE present in patient serum, wherein the second set variant peptides exhibit alanine scanning or rational scanning amino acid substitutions which exhibit reduced, decreased, or eliminated IgE binding when compared to the first set non-variant peptides, and wherein such substitutions which reduce, eliminate or decrease IgE binding are identified as result effective substitutions; and modifying the amino acid sequence of the allergen eliciting protein to contain one or more of said result effective substitutions, wherein the modified protein is a variant of the allergen eliciting protein which lacks allergen eliciting protein or exhibits reduced allergen eliciting properties, and wherein the variant of the allergen eliciting protein comprising one or more result effective substitutions exhibits reduced, decreased, or totally eliminated binding of IgE present within said patients' serum.

[0026] The novel proteins can be used in controlling insects, as nutritional supplements, in immunotherapy protocols, and in other potential applications. Transgenic plant cells and plants containing the encoding nucleic acid sequence can be particularly beneficial in the control of insects, and as a nutritional/immunotherapy material.

#### DESCRIPTION OF THE FIGURES

[0027] The following figures form part of the present specification and are included to further demonstrate certain aspects of the present invention. The invention can be better understood by reference to one or more of these drawings in combination with the detailed description of specific embodiments presented herein.

[0028] FIG. 1 illustrates the alignment of potato patatin PatA (acyl lipid hydrolase) with patatin (acyl lipid hydro-

lase) homologs and related amino acid sequences, the homologs and related sequences being from both dicot and monocot plant species.

[0029] FIG. 2 illustrates IgE binding to overlapping peptide sequences.

[0030] FIG. 3 illustrates construction of nucleic acid sequences encoding patatin permutein proteins, and in this figure for illustrative purposes a breakpoint at position 247 is shown.

#### DESCRIPTION OF THE SEQUENCE LISTINGS

[0031] The following description of the sequence listing forms part of the present specification and is included to further demonstrate certain aspects of the present invention. The invention can be better understood by reference to one or more of these sequences in combination with the detailed description of specific embodiments presented herein.

SEQ ID NO:1	DNA sequence encoding a patatin (acyl lipid hydrolase) protein
SEQ ID NO:2	potato patatin protein sequence
SEQ ID NO:3	thermal amplification primer
SEQ ID NO:4	thermal amplification primer
SEQ ID NO:5	thermal amplification product
SEQ ID NO:6	Pre-cleavage patatin protein produced in <i>Pichia pastoris</i>
SEQ ID NO:7	Post-cleavage patatin protein produced in <i>Pichia pastoris</i>
SEQ ID NO:8	Y106F mutagenic primer
SEQ ID NO:9	Y129F mutagenic primer
SEQ ID NO:10	Y185F mutagenic primer
SEQ ID NO:11	Y193F mutagenic primer
SEQ ID NO:12	Y185F and Y193F mutagenic primer
SEQ ID NO:13	Y270F mutagenic primer
SEQ ID NO:14	Y316F mutagenic primer
SEQ ID NO:15	Y362F mutagenic primer
SEQ ID NO:16-104	Peptide scan sequences of a patatin protein
SEQ ID NO:105-241	Alanine and rational scan sequences of selected patatin peptides
SEQ ID NO:242	thermal amplification primer 27
SEQ ID NO:243	thermal amplification primer 48
SEQ ID NO:244	thermal amplification primer 47
SEQ ID NO:245	thermal amplification primer 36
SEQ ID NO:246	pMON37402 sequence encoding permutein protein
SEQ ID NO:247	Permutein protein encoded from pMON37402 sequence
SEQ ID NO:248	thermal amplification primer 58
SEQ ID NO:249	thermal amplification primer 59
SEQ ID NO:250	pMON37405 sequence encoding permutein protein
SEQ ID NO:251	Permutein protein encoded by pMON37405 sequence
SEQ ID NO:252	thermal amplification primer 60
SEQ ID NO:253	thermal amplification primer 61
SEQ ID NO:254	pMON37406 sequence encoding permutein protein
SEQ ID NO:255	Permutein protein encoded by pMON37406 sequence
SEQ ID NO:256	thermal amplification primer 62
SEQ ID NO:257	thermal amplification primer 63
SEQ ID NO:258	pMON37407 sequence encoding permutein protein
SEQ ID NO:259	Permutein protein encoded by pMON37407 sequence
SEQ ID NO:260	thermal amplification primer 60
SEQ ID NO:261	thermal amplification primer 65
SEQ ID NO:262	pMON37408 sequence encoding permutein protein
SEQ ID NO:263	Permutein protein encoded by pMON37408 sequence

-continued

SEQ ID NO:264	pMON40701 sequence encoding permutein protein
SEQ ID NO:265	Permutein protein encoded by pMON40701 sequence
SEQ ID NO:266	thermal amplification primer Syn1
SEQ ID NO:267	thermal amplification primer Syn2
SEQ ID NO:268	thermal amplification primer Syn3
SEQ ID NO:269	thermal amplification primer Syn4
SEQ ID NO:270	pMON40703 sequence encoding permutein protein
SEQ ID NO:271	Permutein protein encoded by pMON40703 sequence
SEQ ID NO:272	thermal amplification primer Syn10
SEQ ID NO:273	thermal amplification primer Syn11
SEQ ID NO:274	pMON40705 sequence encoding permutein protein
SEQ ID NO:275	Permutein protein encoded by pMON40705 sequence
SEQ ID NO:276-277	Permutein linker sequences
SEQ ID NO:278	Patatin isozyme PatA + (including signal peptide)
SEQ ID NO:279	Patatin isozyme PatB + (including signal peptide)
SEQ ID NO:280	Patatin isozyme PatFm (mature protein lacking signal peptide)
SEQ ID NO:281	Patatin isozyme PatIm (mature protein lacking signal peptide)
SEQ ID NO:282	Patatin isozyme PatL + (including signal peptide)
SEQ ID NO:283	Rational substitution peptide
SEQ ID NO:284	Corn homolog peptide
SEQ ID NO:285	patatin homolog Pat17 DNA coding sequence and amino acid translation
SEQ ID NO:286	patatin homolog Pat17 amino acid sequence
SEQ ID NO:287	dicot patatin homolog amino acid sequence pentin1_phb
SEQ ID NO:288	dicot patatin homolog amino acid sequence 5c9_phb
SEQ ID NO:289	maize patatin homolog amino acid sequence com1_pep
SEQ ID NO:290	maize patatin homolog amino acid sequence com2_pep
SEQ ID NO:291	maize patatin homolog amino acid sequence com3_pep
SEQ ID NO:292	maize patatin homolog amino acid sequence com4_pep
SEQ ID NO:293	maize patatin homolog amino acid sequence com5_pep

## DEFINITIONS

[0032] The following definitions are provided in order to aid those skilled in the art in understanding the detailed description of the present invention. Some words and phrases may also be defined in other sections of the specification. No limitation should be placed on the definitions presented for the terms below, where other meanings are evidenced elsewhere in the specification in addition to those specified below.

[0033] “Allergen” refers to a biological or chemical substance that induces an allergic reaction or response. An allergic response can be an immunoglobulin E-mediated response.

[0034] Amino acid codes: A (Ala)=alanine; C (Cys)=cysteine; D (Asp)=aspartic acid; E (Glu)=glutamic acid; F (Phe)=phenylalanine; G (Gly)=glycine; H (His)=histidine; I (Ile)=isoleucine; K (Lys)=lysine; L (Leu)=leucine; M (Met)=methionine; N (Asn)=asparagine; P (Pro)=proline; Q (Gln)=glutamine; R (Arg)=arginine; S (Ser)=serine; T (Thr)=threonine; V=(Val) valine; W (Trp)=tryptophan; Y (Tyr)=tyrosine.

[0035] “Amplification: refers to increasing the number of copies of a desired molecule.

[0036] “Coding sequence”, “open reading frame”, and “structural sequence” refer to the region of continuous sequential nucleic acid base pair triplets encoding a protein, polypeptide, or peptide sequence.

[0037] “Codon” refers to a sequence of three nucleotides that specify a particular amino acid.

[0038] “Complementarity” refers to the specific binding of adenine to thymine (or uracil in RNA) and cytosine to guanine on opposite strands of DNA or RNA.

[0039] “Deallergize” (render hypoallergenic) refers to the method of engineering or modifying a protein or the encoding DNA such that the protein has a reduced or eliminated ability to induce an allergic response with respect to the ability of the unmodified protein. A deallergized protein can be referred to as being hypoallergenic. The degree of deallergization of a protein can be measured in vitro by the reduced binding of IgE antibodies.

[0040] “DNA segment heterologous to the promoter region” means that the coding DNA segment does not exist in nature in the same gene with the promoter to which it is now attached.

[0041] “DNA segment” refers to a DNA molecule that has been isolated free of total genomic DNA of a particular species.

[0042] “Electroporation” refers to a method of introducing foreign DNA into cells that uses a brief, high voltage DC (direct current) charge to permeabilize the host cells, causing them to take up extra-chromosomal DNA.

[0043] “Encoding DNA” refers to chromosomal DNA, plasmid DNA, cDNA, or synthetic DNA which encodes any of the enzymes discussed herein.

[0044] “Endogenous” refers to materials originating from within an organism or cell.

[0045] “Endonuclease” refers to an enzyme that hydrolyzes double stranded DNA at internal locations.

[0046] “Epitope” refers to a region on an allergen that interacts with the cells of the immune system. Epitopes are often further defined by the type of antibody or cell with which they interact, e.g. if the region reacts with B-cells or antibodies (IgE), it is called a B-cell epitope.

[0047] “Exogenous” refers to materials originating from outside of an organism or cell. This typically applies to nucleic acid molecules used in producing transformed or transgenic host cells and plants.

[0048] “Expressibly coupled” and “expressibly linked” refer to a promoter or promoter region and a coding or structural sequence in such an orientation and distance that transcription of the coding or structural sequence can be directed by the promoter or promoter region.

[0049] “Expression” refers to the transcription of a gene to produce the corresponding mRNA and translation of this mRNA to produce the corresponding gene product, i.e., a peptide, polypeptide, or protein.

[0050] “Heterologous DNA” refers to DNA from a source different than that of the recipient cell.

- [0051] "Homologous DNA" refers to DNA from the same source as that of the recipient cell.
- [0052] "Identity" refers to the degree of similarity between two nucleic acid or protein sequences. An alignment of the two sequences is performed by a suitable computer program. A widely used and accepted computer program for performing sequence alignments is CLUSTALW v1.6 (Thompson, et al. *Nucl. Acids Res.*, 22: 4673-4680, 1994). The number of matching bases or amino acids is divided by the total number of bases or amino acids, and multiplied by 100 to obtain a percent identity. For example, if two 580 base pair sequences had 145 matched bases, they would be 25 percent identical. If the two compared sequences are of different lengths, the number of matches is divided by the shorter of the two lengths. For example, if there were 100 matched amino acids between 200 and a 400 amino acid proteins, they are 50 percent identical with respect to the shorter sequence. If the shorter sequence is less than 150 bases or 50 amino acids in length, the number of matches are divided by 150 (for nucleic acid bases) or 50 (for amino acids), and multiplied by 100 to obtain a percent identity.
- [0053] "IgE" (Immunoglobulin E) refers to a specific class of immunoglobulin secreted by B cells. IgE binds to specific receptors on Mast cells. Interaction of an allergen with mast cell-bound IgE may trigger allergic symptoms.
- [0054] "Immunotherapy" refers to any type of treatment that targets the immune system. Allergy immunotherapy is a treatment in which a progressively increasing dose of an allergen is given in order to induce an immune response characterized by tolerance to the antigen/allergen, also known as desensitization.
- [0055] "In vitro" refers to "in the laboratory" and/or "outside of a living organism".
- [0056] "In vivo" refers to "in a living organism".
- [0057] "Insecticidal polypeptide" refers to a polypeptide having insecticidal properties that adversely affects the growth and development of insect pests.
- [0058] "Monocot" refers to plants having a single cotyledon (the first leaf of the embryo of seed plants); examples include cereals such as maize, rice, wheat, oats, and barley.
- [0059] "Multiple cloning site" refers to an artificially constructed collection of restriction enzyme sites in a vector that facilitates insertion of foreign DNA into the vector.
- [0060] "Mutation" refers to any change or alteration in a nucleic acid sequence. Several types exist, including point, frame shift, splicing, and insertion/deletions.
- [0061] "Native" refers to "naturally occurring in the same organism". For example, a native promoter is the promoter naturally found operatively linked to a given coding sequence in an organism. A native protein is one naturally found in nature and untouched or not otherwise manipulated by the hand of man.
- [0062] "Nucleic acid segment" is a nucleic acid molecule that has been isolated free of total genomic DNA of a particular species, or that has been synthesized. Included with the term "nucleic acid segment" are DNA segments, recombinant vectors, plasmids, cosmids, phagemids, phage, viruses, etcetera.
- [0063] "Nucleic acid" refers to deoxyribonucleic acid (DNA) and ribonucleic acid (RNA).
- [0064] Nucleic acid codes: A=adenosine; C=cytosine; G=guanosine; T=thymidine; N=equimolar A, C, G, and T; I=deoxyinosine; K=equimolar G and T; R=equimolar A and G; S=equimolar C and G; W=equimolar A and T; Y=equimolar C and T.
- [0065] "Open reading frame (ORF)" refers to a region of DNA or RNA encoding a peptide, polypeptide, or protein or capable of being translated to protein, or a region of DNA capable of being transcribed into an RNA product.
- [0066] "Plasmid" refers to a circular, extrachromosomal, self-replicating piece of DNA.
- [0067] "Point mutation" refers to an alteration of a single nucleotide in a nucleic acid sequence.
- [0068] "Polymerase chain reaction (PCR)" refers to an enzymatic technique to create multiple copies of one sequence of nucleic acid. Copies of DNA sequence are prepared by shuttling a DNA polymerase between two oligonucleotides. The basis of this amplification method is multiple cycles of temperature changes to denature, then re-anneal primers, followed by extension to synthesize new DNA strands in the region located between the flanking primers. Also known as thermal amplification.
- [0069] "Probe" refers to a polynucleotide sequence which is complementary to a target polynucleotide sequence in the analyte. An antibody can also be used as a probe to detect the presence of an antigen. In that sense, the antigen binding domain of the antibody has some detectable affinity for the antigen and binds thereto. The binding of the antibody to the antigen can be measured by means known in the art, such as by chemiluminescence, phosphorescence, fluorescence, colorimetric chemical deposition at the site of binding, or otherwise.
- [0070] "Promoter" or "promoter region" refers to a DNA sequence, usually found upstream (5') to a coding sequence, that controls expression of the coding sequence by controlling production of messenger RNA (mRNA) by providing the recognition site for RNA polymerase and/or other factors necessary for start of transcription at the correct site. As contemplated herein, a promoter or promoter region includes variations of promoters derived by means of ligation to various regulatory sequences, random or controlled mutagenesis, and addition or duplication of enhancer sequences. The promoter region disclosed herein, and biologically functional equivalents thereof, are responsible for driving the transcription of coding sequences under their control when introduced into a host as part of a suitable recombinant vector, as demonstrated by its ability to produce mRNA.
- [0071] "Recombinant DNA construct" or "recombinant vector" refers to any agent such as a plasmid, cosmid, virus, autonomously replicating sequence, phage, or linear or circular single-stranded or double-stranded DNA or RNA nucleotide sequence, derived from any source, capable of genomic integration or autonomous replication, comprising a DNA molecule in which one or more DNA sequences have been linked in a functionally operative manner. Such recombinant DNA constructs or vectors are capable of introducing a 5' regulatory sequence or promoter region and a DNA

sequence for a selected gene product into a cell in such a manner that the DNA sequence is transcribed into a functional mRNA which is translated and therefore expressed. Recombinant DNA constructs or recombinant vectors can be constructed to be capable of expressing antisense RNAs, in order to inhibit translation of a specific RNA of interest.

[0072] “Recombinant proteins”, also referred to as “heterologous proteins”, are proteins which are normally not produced by the host cell.

[0073] “Regeneration” refers to the process of growing a plant from a plant cell (e.g., plant protoplast or explant).

[0074] “Regeneration” refers to the process of growing a plant from a plant cell (e.g., plant protoplast or explant).

[0075] “Regulatory sequence” refers to a nucleotide sequence located upstream (5'), within, and/or downstream (3') to a DNA sequence encoding a selected gene product whose transcription and expression is controlled by the regulatory sequence in conjunction with the protein synthetic apparatus of the cell.

[0076] “Restriction enzyme” refers to an enzyme that recognizes a specific palindromic sequence of nucleotides in double stranded DNA and cleaves both strands; also called a restriction endonuclease. Cleavage typically occurs within the restriction site.

[0077] “Result-effective substitution” (RES) refers to an amino acid substitution within an IgE-binding region (epitope) of a target protein which reduces or eliminates the IgE binding by that epitope. Examples herein are directed to patatin protein and homologues, however, as will be readily recognized by those skilled in the art, the method is more broadly applicable to proteins other than patatins, and in particular is applicable to any protein exhibiting allergen eliciting properties.

[0078] “Selectable marker” refers to a nucleic acid sequence whose expression confers a phenotype facilitating identification of cells containing the nucleic acid sequence. Selectable markers include those which confer resistance to toxic chemicals (e.g. ampicillin resistance, kanamycin resistance), complement a nutritional deficiency (e.g. uracil, histidine, leucine), or impart a visually distinguishing characteristic (e.g. color changes or fluorescence).

[0079] “Transcription” refers to the process of producing an RNA copy from a DNA template.

[0080] “Transformation” refers to a process of introducing an exogenous nucleic acid sequence (e.g., a vector, recombinant nucleic acid molecule) into a cell or protoplast in which that exogenous nucleic acid is incorporated into a chromosome or is capable of autonomous replication.

[0081] “Transformed cell” is a cell whose DNA has been altered by the introduction of an exogenous nucleic acid molecule into that cell.

[0082] “Transgenic cell” refers to any cell derived from or regenerated from a transformed cell or derived from a transgenic cell. Exemplary transgenic cells include plant calli derived from a transformed plant cell and particular cells such as leaf, root, stem, e.g., somatic cells, or reproductive (germ) cells obtained from a transgenic plant.

[0083] “Transgenic plant” refers to a plant or progeny thereof derived from a transformed plant cell or protoplast, wherein the plant DNA contains an introduced exogenous nucleic acid sequence not originally present in a native, non-transgenic plant of the same species. Alternatively, the plant DNA can contain the introduced nucleic acid sequence in a higher copy number than in the native, non-transgenic plant of the same species.

[0084] “Translation” refers to the production of protein from messenger RNA.

[0085] “Vector” refers to a plasmid, cosmid, bacteriophage, or virus that carries foreign DNA into a host organism.

[0086] “Western blot” refers to protein or proteins that have been separated by electrophoresis, transferred and immobilized onto a solid support, then probed with an antibody.

#### DETAILED DESCRIPTION OF THE INVENTION

[0087] Design of Deallergenized Patatin Proteins

[0088] Deallergenizing a protein can be accomplished by the identification of allergenic sites, followed by modification of the sites to reduce or eliminate the binding of antibodies to the sites. The IgE-binding regions of patatin were previously unreported. Mapping of the IgE epitopes was accomplished by synthesizing 10-mer peptides based on the patatin 17 protein sequence (SEQ ID NO: 2) which overlap by six amino acids. As potato proteins are denatured upon cooking potato products, it is expected that the 10-mer peptides sufficiently mimic the unfolded full length protein for antibody binding purposes. Peptides were identified based upon their ability to bind to IgE antibodies. Individual amino acids within the identified peptides were changed to reduce or eliminate binding to IgE present in sera from potato sensitive patients. These changes are termed result-effective amino acid substitutions (RES). The RES can be subsequently introduced into the full length protein by site directed mutagenesis of the encoding nucleic acid sequence or other means known in the art. Similar strategies have been employed elsewhere to determine the dominant IgE epitopes in a major peanut allergen (Stanley, J. S., et al., *Arch. Biochem. Biophys.*, 342(2): 244-253, 1997).

[0089] Certain amino acid residues important for allergenicity of patatin are identified. Some of the designed patatin peptides wherein single amino acid residues were replaced with alanine or phenylalanine, showed significantly reduced or no binding to sera from potato sensitive patients.

[0090] A “deallergenized patatin” refers to a patatin protein differing in at least one of the amino acid residues as defined by the result effective substitutions resulting in the patatin protein having reduced reactivity towards sera from potato sensitive patients. The deallergenized patatin preferably maintains insecticidal properties, and preferably maintains its characteristic enzymatic profile.

[0091] Summary of Method to Deallergenize a Patatin Protein

[0092] Mapping of IgE epitopes by immunoassay of synthetic overlapping peptides using sera from potato sensitive patients;

- [0093] Identification of result-effective substitutions by alanine scanning and/or rational scanning;
- [0094] Modification of the amino acid sequence of patatin by site-directed mutagenesis of the encoding nucleic acid sequence;
- [0095] Evaluation of enzyme activity (esterase) and/or insecticidal activity of the modified protein(s); and
- [0096] Evaluation of the new protein(s) for allergenicity by IgE immunoassay.

[0097] Nucleic acid sequences encoding patatin have been cloned by several investigators (e.g. Mignery, et al., *Nucleic Acids Research*, 12: 7987-8000, 1984; Mignery, et al., *Gene*, 62: 27-44, 1988; WO 94/21805; Canadian Patent Application No. 2090552). These nucleic acid sequences can then be manipulated using site directed mutagenesis to encode a hypoallergenic patatin. These nucleic acid sequences can then be used to transform bacterial, yeast or plant cells, resulting in the production of hypoallergenic patatin protein.

[0098] Deallergized Patatin Proteins

[0099] For simplicity, individual amino acids are referred to by their single letter codes. Correlation between the single letter codes, three letter codes, and full amino acid names is presented in the definitions section above.

[0100] One embodiment of the invention is an isolated deallergized patatin protein. The protein is modified relative to the wild-type protein sequence such that they exhibit reduced binding to anti-patatin antibodies such as those obtained from humans or animals allergic to potatoes. The reduced binding is measured relative to the binding of the unmodified patatin protein to the anti-patatin antibodies.

[0101] The deallergized patatin protein can comprise SEQ ID NO:2 modified in one or more of the following regions, or SEQ ID NO:7 modified in one or more of the following regions. The single or multiple amino acid modifications reduce the binding of the modified protein relative to the binding of the corresponding unmodified protein. The regions for modification include amino acid positions 104-113 of SEQ ID NO:2 (85-94 of SEQ ID NO:7), 128-137 of SEQ ID NO:2 (109-118 of SEQ ID NO:7), 184-197 of SEQ ID NO:2 (165-178 of SEQ ID NO:7), 264-277 of SEQ ID NO:2 (245-258 of SEQ ID NO:7), 316-325 of SEQ ID NO:2 (297-306 of SEQ ID NO:7), and 360-377 of SEQ ID NO:2 (341-358 of SEQ ID NO:7). The possible amino acid modifications include replacing an amino acid with A, E, F, P, or S. The modifications replace one or more amino acids in the identified regions, without increasing or decreasing the total number of amino acids in the protein.

[0102] Preferably, the deallergized patatin protein comprises SEQ ID NO:2 modified by one or more changes, or SEQ ID NO:7 modified by one or more changes. SEQ ID NO:7 differs from wild type SEQ ID NO:2 in that the first 22 amino acids of SEQ ID NO:2 are replaced with EAE (Glu-Ala-Glu). For example, the changes to SEQ ID NO:2 or SEQ ID NO:7 can be: the Y corresponding to position 106 of SEQ ID NO:2 or position 87 of SEQ ID NO:7 is replaced with F or A; the I corresponding to position 113 of SEQ ID NO:2 or position 94 of SEQ ID NO:7 is replaced with A; the Y corresponding to position 129 of SEQ ID NO:2 or position 110 of SEQ ID NO:7 is replaced with F or A; the K corresponding to position 137 of SEQ ID NO:2 or position

118 of SEQ ID NO:7 is replaced with A; the S corresponding to position 184 of SEQ ID NO:2 or position 165 of SEQ ID NO:7 is replaced with A; the Y corresponding to position 185 of SEQ ID NO:2 or position 166 of SEQ ID NO:7 is replaced with F or A; the A corresponding to position 188 of SEQ ID NO:2 or position 169 of SEQ ID NO:7 is replaced with S; the T corresponding to position 192 of SEQ ID NO:2 or position 173 of SEQ ID NO:7 is replaced with A or P; the Y corresponding to position 193 of SEQ ID NO:2 or position 174 of SEQ ID NO:7 is replaced with F or A; the K corresponding to position 268 of SEQ ID NO:2 or position 249 of SEQ ID NO:7 is replaced with A or E; the T corresponding to position 269 of SEQ ID NO:2 or position 250 of SEQ ID NO:7 is replaced with A; the Y corresponding to position 270 of SEQ ID NO:2 or position 251 of SEQ ID NO:7 is replaced with F or A; the K corresponding to position 273 of SEQ ID NO:2 or position 254 of SEQ ID NO:7 is replaced with A; the K corresponding to position 313 of SEQ ID NO:2 or position 294 of SEQ ID NO:7 is replaced with E; the N corresponding to position 314 of SEQ ID NO:2 or position 295 of SEQ ID NO:7 is replaced with A; the N corresponding to position 315 of SEQ ID NO:2 or position 296 of SEQ ID NO:7 is replaced with A; the Y corresponding to position 316 of SEQ ID NO:2 or position 297 of SEQ ID NO:7 is replaced with F or A; the Y corresponding to position 362 of SEQ ID NO:2 or position 343 of SEQ ID NO:7 is replaced with F; the K corresponding to position 367 of SEQ ID NO:2 or position 348 of SEQ ID NO:7 is replaced with A; the R corresponding to position 368 of SEQ ID NO:2 or position 349 of SEQ ID NO:7 is replaced with A; the F corresponding to position 369 of SEQ ID NO:2 or position 350 of SEQ ID NO:7 is replaced with A; the K corresponding to position 371 of SEQ ID NO:2 or position 352 of SEQ ID NO:7 is replaced with A; the L corresponding to position 372 of SEQ ID NO:2 or position 353 of SEQ ID NO:7 is replaced with A; and the L corresponding to position 373 of SEQ ID NO:2 or position 354 of SEQ ID NO:7 is replaced with A.

[0103] More preferably, SEQ ID NO:2 is modified by the following changes or SEQ ID NO:7 is modified by the following changes: the Y corresponding to position 106 of SEQ ID NO:2 or position 87 of SEQ ID NO:7 is replaced with F; the Y corresponding to position 129 of SEQ ID NO:2 or position 110 of SEQ ID NO:7 is replaced with F; the Y corresponding to position 185 of SEQ ID NO:2 or position 166 of SEQ ID NO:7 is replaced with F; the Y corresponding to position 193 of SEQ ID NO:2 or position 174 of SEQ ID NO:7 is replaced with F; the Y corresponding to position 270 of SEQ ID NO:2 or position 251 of SEQ ID NO:7 is replaced with F; the Y corresponding to position 316 of SEQ ID NO:2 or position 297 of SEQ ID NO:7 is replaced with F; and the Y corresponding to position 362 of SEQ ID NO:2 or position 343 of SEQ ID NO:7 is replaced with F.

[0104] Most preferably, SEQ ID NO:2 is modified by the following changes or SEQ ID NO:7 is modified by the following changes: the Y corresponding to position 185 of SEQ ID NO:2 or position 166 of SEQ ID NO:7 is replaced with F; the Y corresponding to position 193 of SEQ ID NO:2 or position 174 of SEQ ID NO:7 is replaced with F; the Y corresponding to position 270 of SEQ ID NO:2 or position 251 of SEQ ID NO:7 is replaced with F; the Y corresponding to position 316 of SEQ ID NO:2 or position 297 of SEQ ID

NO:7 is replaced with F; and the Y corresponding to position 362 of SEQ ID NO:2 or position 343 of SEQ ID NO:7 is replaced with F.

**[0105]** Nucleic Acids

**[0106]** An additional embodiment of the invention is an isolated nucleic acid molecule segment comprising a structural nucleic acid sequence which encodes a deallergenized patatin protein.

**[0107]** The structural nucleic acid sequence can generally encode any deallergenized patatin protein. The structural nucleic acid sequence preferably encodes a deallergenized patatin protein comprising SEQ ID NO:2 modified in one or more of the following regions, or SEQ ID NO:7 modified in one or more of the following regions. The single or multiple amino acid modifications reduce the binding of the modified protein relative to the binding of the corresponding unmodified protein. The regions for modification include amino acid positions 104-113 of SEQ ID NO:2 (85-94 of SEQ ID NO:7), 128-137 of SEQ ID NO:2 (109-118 of SEQ ID NO:7), 184-197 of SEQ ID NO:2 (165-178 of SEQ ID NO:7), 264-277 of SEQ ID NO:2 (245-258 of SEQ ID NO:7), 316-325 of SEQ ID NO:2 (297-306 of SEQ ID NO:7), and 360-377 of SEQ ID NO:2 (341-358 of SEQ ID NO:7). The possible amino acid modifications include replacing an amino acid with A, E, F, P, or S. The modifications replace one or more amino acids in the identified regions, without increasing or decreasing the total number of amino acids in the protein.

**[0108]** Alternatively, the structural nucleic acid sequence encodes SEQ ID NO:2 modified by one or more of the following changes or encoding SEQ ID NO:7 modified by one or more of the following changes: the Y corresponding to position 106 of SEQ ID NO:2 or position 87 of SEQ ID NO:7 is replaced with F or A; the I corresponding to position 113 of SEQ ID NO:2 or position 94 of SEQ ID NO:7 is replaced with A; the Y corresponding to position 129 of SEQ ID NO:2 or position 110 of SEQ ID NO:7 is replaced with F or A; the K corresponding to position 137 of SEQ ID NO:2 or position 118 of SEQ ID NO:7 is replaced with A; the S corresponding to position 184 of SEQ ID NO:2 or position 165 of SEQ ID NO:7 is replaced with A; the Y corresponding to position 185 of SEQ ID NO:2 or position 166 of SEQ ID NO:7 is replaced with F or A; the A corresponding to position 188 of SEQ ID NO:2 or position 169 of SEQ ID NO:7 is replaced with S; the T corresponding to position 192 of SEQ ID NO:2 or position 173 of SEQ ID NO:7 is replaced with A or P; the Y corresponding to position 193 of SEQ ID NO:2 or position 174 of SEQ ID NO:7 is replaced with F or A; the K corresponding to position 268 of SEQ ID NO:2 or position 249 of SEQ ID NO:7 is replaced with A or E; the T corresponding to position 269 of SEQ ID NO:2 or position 250 of SEQ ID NO:7 is replaced with A; the Y corresponding to position 270 of SEQ ID NO:2 or position 251 of SEQ ID NO:7 is replaced with F or A; the K corresponding to position 273 of SEQ ID NO:2 or position 254 of SEQ ID NO:7 is replaced with A; the K corresponding to position 313 of SEQ ID NO:2 or position 294 of SEQ ID NO:7 is replaced with E; the N corresponding to position 314 of SEQ ID NO:2 or position 295 of SEQ ID NO:7 is replaced with A; the N corresponding to position 315 of SEQ ID NO:2 or position 296 of SEQ ID NO:7 is replaced with A; the Y corresponding to position 316 of SEQ ID NO:2 or position

297 of SEQ ID NO:7 is replaced with F or A; the Y corresponding to position 362 of SEQ ID NO:2 or position 343 of SEQ ID NO:7 is replaced with F; the K corresponding to position 367 of SEQ ID NO:2 or position 348 of SEQ ID NO:7 is replaced with A; the R corresponding to position 368 of SEQ ID NO:2 or position 349 of SEQ ID NO:7 is replaced with A; the F corresponding to position 369 of SEQ ID NO:2 or position 350 of SEQ ID NO:7 is replaced with A; the K corresponding to position 371 of SEQ ID NO:2 or position 352 of SEQ ID NO:7 is replaced with A; the L corresponding to position 372 of SEQ ID NO:2 or position 353 of SEQ ID NO:7 is replaced with A; and the L corresponding to position 373 of SEQ ID NO:2 or position 354 of SEQ ID NO:7 is replaced with A.

**[0109]** More preferably, the structural nucleic acid sequence encodes SEQ ID NO:2 modified by the following changes or SEQ ID NO:7 modified by the following changes: the Y corresponding to position 106 of SEQ ID NO:2 or position 87 of SEQ ID NO:7 is replaced with F; the Y corresponding to position 129 of SEQ ID NO:2 or position 110 of SEQ ID NO:7 is replaced with F; the Y corresponding to position 185 of SEQ ID NO:2 or position 166 of SEQ ID NO:7 is replaced with F; the Y corresponding to position 193 of SEQ ID NO:2 or position 174 of SEQ ID NO:7 is replaced with F; the Y corresponding to position 270 of SEQ ID NO:2 or position 251 of SEQ ID NO:7 is replaced with F; the Y corresponding to position 316 of SEQ ID NO:2 or position 297 of SEQ ID NO:7 is replaced with F; and the Y corresponding to position 362 of SEQ ID NO:2 or position 343 of SEQ ID NO:7 is replaced with F.

**[0110]** Most preferably, the structural nucleic acid sequence encodes SEQ ID NO:2 modified by the following changes or SEQ ID NO:7 modified by the following changes: the Y corresponding to position 185 of SEQ ID NO:2 or position 166 of SEQ ID NO:7 is replaced with F; the Y corresponding to position 193 of SEQ ID NO:2 or position 174 of SEQ ID NO:7 is replaced with F; the Y corresponding to position 270 of SEQ ID NO:2 or position 251 of SEQ ID NO:7 is replaced with F; the Y corresponding to position 316 of SEQ ID NO:2 or position 297 of SEQ ID NO:7 is replaced with F; and the Y corresponding to position 362 of SEQ ID NO:2 or position 343 of SEQ ID NO:7 is replaced with F.

**[0111]** Recombinant Vectors

**[0112]** An additional embodiment is directed towards recombinant vectors comprising a structural nucleic acid sequence which encodes a deallergenized patatin protein. The recombinant vector comprises operatively linked in the 5' to 3' orientation: a promoter that directs transcription of a structural nucleic acid sequence; a structural nucleic acid sequence, and a 3' transcription terminator.

**[0113]** The structural nucleic acid sequence can encode SEQ ID NO:2 modified in one or more of the following regions, or SEQ ID NO:7 modified in one or more of the following regions. The single or multiple amino acid modifications reduce the binding of the modified protein relative to the binding of the corresponding unmodified protein. The regions for modification include amino acid positions 104-113 of SEQ ID NO:2 (85-94 of SEQ ID NO:7), 128-137 of SEQ ID NO:2 (109-118 of SEQ ID NO:7), 184-197 of SEQ ID NO:2 (165-178 of SEQ ID NO:7), 264-277 of SEQ ID NO:2 (245-258 of SEQ ID NO:7), 316-325 of SEQ ID NO:2

(297-306 of SEQ ID NO:7), and 360-377 of SEQ ID NO:2 (341-358 of SEQ ID NO:7). The possible amino acid modifications include replacing an amino acid with A, E, F, P, or S. The modifications replace one or more amino acids in the identified regions, without increasing or decreasing the total number of amino acids in the protein.

**[0114]** Alternatively, the recombinant vector comprises operatively linked in the 5' to 3' orientation: a promoter that directs transcription of a structural nucleic acid sequence; a structural nucleic acid sequence encoding SEQ ID NO:2 modified by one or more of the following changes or encoding SEQ ID NO:7 modified by one or more of the following changes: the Y corresponding to position 106 of SEQ ID NO:2 or position 87 of SEQ ID NO:7 is replaced with F or A; the I corresponding to position 113 of SEQ ID NO:2 or position 94 of SEQ ID NO:7 is replaced with A; the Y corresponding to position 129 of SEQ ID NO:2 or position 110 of SEQ ID NO:7 is replaced with F or A; the K corresponding to position 137 of SEQ ID NO:2 or position 118 of SEQ ID NO:7 is replaced with A; the S corresponding to position 184 of SEQ ID NO:2 or position 165 of SEQ ID NO:7 is replaced with A; the Y corresponding to position 185 of SEQ ID NO:2 or position 166 of SEQ ID NO:7 is replaced with F or A; the A corresponding to position 188 of SEQ ID NO:2 or position 169 of SEQ ID NO:7 is replaced with S; the T corresponding to position 192 of SEQ ID NO:2 or position 173 of SEQ ID NO:7 is replaced with A or P; the Y corresponding to position 193 of SEQ ID NO:2 or position 174 of SEQ ID NO:7 is replaced with F or A; the K corresponding to position 268 of SEQ ID NO:2 or position 249 of SEQ ID NO:7 is replaced with A or E; the T corresponding to position 269 of SEQ ID NO:2 or position 250 of SEQ ID NO:7 is replaced with A; the Y corresponding to position 270 of SEQ ID NO:2 or position 251 of SEQ ID NO:7 is replaced with F or A; the K corresponding to position 273 of SEQ ID NO:2 or position 254 of SEQ ID NO:7 is replaced with A; the K corresponding to position 313 of SEQ ID NO:2 or position 294 of SEQ ID NO:7 is replaced with E; the N corresponding to position 314 of SEQ ID NO:2 or position 295 of SEQ ID NO:7 is replaced with A; the N corresponding to position 315 of SEQ ID NO:2 or position 296 of SEQ ID NO:7 is replaced with A; the Y corresponding to position 316 of SEQ ID NO:2 or position 297 of SEQ ID NO:7 is replaced with F or A; the Y corresponding to position 362 of SEQ ID NO:2 or position 343 of SEQ ID NO:7 is replaced with F; the K corresponding to position 367 of SEQ ID NO:2 or position 348 of SEQ ID NO:7 is replaced with A; the R corresponding to position 368 of SEQ ID NO:2 or position 349 of SEQ ID NO:7 is replaced with A; the F corresponding to position 369 of SEQ ID NO:2 or position 350 of SEQ ID NO:7 is replaced with A; the K corresponding to position 371 of SEQ ID NO:2 or position 352 of SEQ ID NO:7 is replaced with A; the L corresponding to position 372 of SEQ ID NO:2 or position 353 of SEQ ID NO:7 is replaced with A; and the L corresponding to position 373 of SEQ ID NO:2 or position 354 of SEQ ID NO:7 is replaced with A; and a 3' transcription terminator.

**[0115]** More preferably, the vector comprises a structural nucleic acid sequence encoding SEQ ID NO:2 modified by the following changes or SEQ ID NO:7 modified by the following changes: the Y corresponding to position 106 of SEQ ID NO:2 or position 87 of SEQ ID NO:7 is replaced with F; the Y corresponding to position 129 of SEQ ID NO:2

or position 110 of SEQ ID NO:7 is replaced with F; the Y corresponding to position 185 of SEQ ID NO:2 or position 166 of SEQ ID NO:7 is replaced with F; the Y corresponding to position 193 of SEQ ID NO:2 or position 174 of SEQ ID NO:7 is replaced with F; the Y corresponding to position 270 of SEQ ID NO:2 or position 251 of SEQ ID NO:7 is replaced with F; the Y corresponding to position 316 of SEQ ID NO:2 or position 297 of SEQ ID NO:7 is replaced with F; and the Y corresponding to position 362 of SEQ ID NO:2 or position 343 of SEQ ID NO:7 is replaced with F.

**[0116]** Most preferably, the vector comprises a structural nucleic acid sequence encoding SEQ ID NO:2 modified by the following changes or SEQ ID NO:7 modified by the following changes: the Y corresponding to position 185 of SEQ ID NO:2 or position 166 of SEQ ID NO:7 is replaced with F; the Y corresponding to position 193 of SEQ ID NO:2 or position 174 of SEQ ID NO:7 is replaced with F; the Y corresponding to position 270 of SEQ ID NO:2 or position 251 of SEQ ID NO:7 is replaced with F; the Y corresponding to position 316 of SEQ ID NO:2 or position 297 of SEQ ID NO:7 is replaced with F; and the Y corresponding to position 362 of SEQ ID NO:2 or position 343 of SEQ ID NO:7 is replaced with F.

**[0117]** Recombinant Host Cells

**[0118]** A further embodiment of the invention is directed towards recombinant host cells comprising a structural nucleic acid sequence encoding a deallergenized patatin protein. The recombinant host cell preferably produces a deallergenized patatin protein. More preferably, the recombinant host cell produces a deallergenized patatin protein in a concentration sufficient to inhibit growth or to kill an insect which ingests the recombinant host cell. The recombinant host cell can generally comprise any structural nucleic acid sequence encoding a deallergenized patatin protein.

**[0119]** The recombinant host cell can comprise a structural nucleic acid sequence encoding SEQ ID NO:2 modified in one or more of the following regions, or SEQ ID NO:7 modified in one or more of the following regions. The single or multiple amino acid modifications reduce the binding of the modified protein relative to the binding of the corresponding unmodified protein. The regions for modification include amino acid positions 104-113 of SEQ ID NO:2 (85-94 of SEQ ID NO:7), 128-137 of SEQ ID NO:2 (109-118 of SEQ ID NO:7), 184-197 of SEQ ID NO:2 (165-178 of SEQ ID NO:7), 264-277 of SEQ ID NO:2 (245-258 of SEQ ID NO:7), 316-325 of SEQ ID NO:2 (297-306 of SEQ ID NO:7), and 360-377 of SEQ ID NO:2 (341-358 of SEQ ID NO:7). The possible amino acid modifications include replacing an amino acid with A, E, F, P, or S. The modifications replace one or more amino acids in the identified regions, without increasing or decreasing the total number of amino acids in the protein.

**[0120]** Alternatively, the recombinant host cell comprises a structural nucleic acid sequence encoding SEQ ID NO:2 modified by one or more of the following changes or encoding SEQ ID NO:7 modified by one or more of the following changes: the Y corresponding to position 106 of SEQ ID NO:2 or position 87 of SEQ ID NO:7 is replaced with F or A; the I corresponding to position 113 of SEQ ID NO:2 or position 94 of SEQ ID NO:7 is replaced with A; the Y corresponding to position 129 of SEQ ID NO:2 or position 110 of SEQ ID NO:7 is replaced with F or A; the K

corresponding to position 137 of SEQ ID NO:2 or position 118 of SEQ ID NO:7 is replaced with A; the S corresponding to position 184 of SEQ ID NO:2 or position 165 of SEQ ID NO:7 is replaced with A; the Y corresponding to position 185 of SEQ ID NO:2 or position 166 of SEQ ID NO:7 is replaced with F or A; the A corresponding to position 188 of SEQ ID NO:2 or position 169 of SEQ ID NO:7 is replaced with S; the T corresponding to position 192 of SEQ ID NO:2 or position 173 of SEQ ID NO:7 is replaced with A or P; the Y corresponding to position 193 of SEQ ID NO:2 or position 174 of SEQ ID NO:7 is replaced with F or A; the K corresponding to position 268 of SEQ ID NO:2 or position 249 of SEQ ID NO:7 is replaced with A or E; the T corresponding to position 269 of SEQ ID NO:2 or position 250 of SEQ ID NO:7 is replaced with A; the Y corresponding to position 270 of SEQ ID NO:2 or position 251 of SEQ ID NO:7 is replaced with F or A; the K corresponding to position 273 of SEQ ID NO:2 or position 254 of SEQ ID NO:7 is replaced with A; the K corresponding to position 313 of SEQ ID NO:2 or position 294 of SEQ ID NO:7 is replaced with E; the N corresponding to position 314 of SEQ ID NO:2 or position 295 of SEQ ID NO:7 is replaced with A; the N corresponding to position 315 of SEQ ID NO:2 or position 296 of SEQ ID NO:7 is replaced with A; the Y corresponding to position 316 of SEQ ID NO:2 or position 297 of SEQ ID NO:7 is replaced with F or A; the Y corresponding to position 362 of SEQ ID NO:2 or position 343 of SEQ ID NO:7 is replaced with F; the K corresponding to position 367 of SEQ ID NO:2 or position 348 of SEQ ID NO:7 is replaced with A; the R corresponding to position 368 of SEQ ID NO:2 or position 349 of SEQ ID NO:7 is replaced with A; the F corresponding to position 369 of SEQ ID NO:2 or position 350 of SEQ ID NO:7 is replaced with A; the K corresponding to position 371 of SEQ ID NO:2 or position 352 of SEQ ID NO:7 is replaced with A; the L corresponding to position 372 of SEQ ID NO:2 or position 353 of SEQ ID NO:7 is replaced with A; and the L corresponding to position 373 of SEQ ID NO:2 or position 354 of SEQ ID NO:7 is replaced with A.

[0121] More preferably, the recombinant host cell comprises a structural nucleic acid sequence encoding SEQ ID NO:2 modified by the following changes or SEQ ID NO:7 modified by the following changes: the Y corresponding to position 106 of SEQ ID NO:2 or position 87 of SEQ ID NO:7 is replaced with F; the Y corresponding to position 129 of SEQ ID NO:2 or position 110 of SEQ ID NO:7 is replaced with F; the Y corresponding to position 185 of SEQ ID NO:2 or position 166 of SEQ ID NO:7 is replaced with F; the Y corresponding to position 193 of SEQ ID NO:2 or position 174 of SEQ ID NO:7 is replaced with F; the Y corresponding to position 270 of SEQ ID NO:2 or position 251 of SEQ ID NO:7 is replaced with F; the Y corresponding to position 316 of SEQ ID NO:2 or position 297 of SEQ ID NO:7 is replaced with F; and the Y corresponding to position 362 of SEQ ID NO:2 or position 343 of SEQ ID NO:7 is replaced with F.

[0122] Most preferably, the recombinant host cell comprises a structural nucleic acid sequence encoding SEQ ID NO:2 modified by the following changes or SEQ ID NO:7 modified by the following changes: the Y corresponding to position 185 of SEQ ID NO:2 or position 166 of SEQ ID NO:7 is replaced with F; the Y corresponding to position 193 of SEQ ID NO:2 or position 174 of SEQ ID NO:7 is replaced with F; the Y corresponding to position 270 of SEQ ID NO:2 or position 251 of SEQ ID NO:7 is replaced with F; the Y

corresponding to position 316 of SEQ ID NO:2 or position 297 of SEQ ID NO:7 is replaced with F; and the Y corresponding to position 362 of SEQ ID NO:2 or position 343 of SEQ ID NO:7 is replaced with F.

[0123] The recombinant host cell can generally be any type of host cell, and preferably is a bacterial, fungal, or plant cell. The bacterial cell is preferably an *Escherichia coli* bacterial cell. The fungal cell is preferably a *Saccharomyces cerevisiae*, *Schizosaccharomyces pombe*, or *Pichia pastoris* fungal cell. The plant cell can be a monocot, dicot, or conifer plant cell. The plant cell is preferably an alfalfa, banana, canola, corn, cotton, cucumber, peanut, potato, rice, soybean, sunflower, sweet potato, tobacco, tomato, or wheat plant cell. The recombinant host cell preferably further comprises operatively linked to the structural nucleic acid sequence a promoter that directs transcription of the structural nucleic acid sequence. The recombinant host cell preferably further comprises operatively linked to the structural nucleic acid sequence a 3' transcription terminator and a polyadenylation site.

[0124] Recombinant Plants

[0125] An additional embodiment of the invention is a recombinant plant comprising a structural nucleic acid sequence encoding a deallergenized patatin protein. The recombinant plant preferably produces a deallergenized patatin protein. More preferably, the recombinant plant produces a deallergenized patatin protein in a concentration sufficient to inhibit growth or to kill an insect which ingests plant tissue from the recombinant plant.

[0126] The recombinant plant can comprise a structural nucleic acid sequence encoding SEQ ID NO:2 modified in one or more of the following regions, or SEQ ID NO:7 modified in one or more of the following regions. The single or multiple amino acid modifications reduce the binding of the modified protein relative to the binding of the corresponding unmodified protein. The regions for modification include amino acid positions 104-113 of SEQ ID NO:2 (85-94 of SEQ ID NO:7), 128-137 of SEQ ID NO:2 (109-118 of SEQ ID NO:7), 184-197 of SEQ ID NO:2 (165-178 of SEQ ID NO:7), 264-277 of SEQ ID NO:2 (245-258 of SEQ ID NO:7), 316-325 of SEQ ID NO:2 (297-306 of SEQ ID NO:7), and 360-377 of SEQ ID NO:2 (341-358 of SEQ ID NO:7). The possible amino acid modifications include replacing an amino acid with A, E, F, P, or S. The modifications replace one or more amino acids in the identified regions, without increasing or decreasing the total number of amino acids in the protein.

[0127] Alternatively, the recombinant plant can comprise a structural nucleic acid sequence encoding SEQ ID NO:2 modified by one or more of the following changes or encoding SEQ ID NO:7 modified by one or more of the following changes: the Y corresponding to position 106 of SEQ ID NO:2 or position 87 of SEQ ID NO:7 is replaced with F or A; the I corresponding to position 113 of SEQ ID NO:2 or position 94 of SEQ ID NO:7 is replaced with A; the Y corresponding to position 129 of SEQ ID NO:2 or position 110 of SEQ ID NO:7 is replaced with F or A; the K corresponding to position 137 of SEQ ID NO:2 or position 118 of SEQ ID NO:7 is replaced with A; the S corresponding to position 184 of SEQ ID NO:2 or position 165 of SEQ ID NO:7 is replaced with A; the Y corresponding to position 185 of SEQ ID NO:2 or position 166 of SEQ ID NO:7 is

replaced with F or A; the A corresponding to position 188 of SEQ ID NO:2 or position 169 of SEQ ID NO:7 is replaced with S; the T corresponding to position 192 of SEQ ID NO:2 or position 173 of SEQ ID NO:7 is replaced with A or P; the Y corresponding to position 193 of SEQ ID NO:2 or position 174 of SEQ ID NO:7 is replaced with F or A; the K corresponding to position 268 of SEQ ID NO:2 or position 249 of SEQ ID NO:7 is replaced with A or E; the T corresponding to position 269 of SEQ ID NO:2 or position 250 of SEQ ID NO:7 is replaced with A; the Y corresponding to position 270 of SEQ ID NO:2 or position 251 of SEQ ID NO:7 is replaced with F or A; the K corresponding to position 273 of SEQ ID NO:2 or position 254 of SEQ ID NO:7 is replaced with A; the K corresponding to position 313 of SEQ ID NO:2 or position 294 of SEQ ID NO:7 is replaced with E; the N corresponding to position 314 of SEQ ID NO:2 or position 295 of SEQ ID NO:7 is replaced with A; the N corresponding to position 315 of SEQ ID NO:2 or position 296 of SEQ ID NO:7 is replaced with A; the Y corresponding to position 316 of SEQ ID NO:2 or position 297 of SEQ ID NO:7 is replaced with F or A; the Y corresponding to position 362 of SEQ ID NO:2 or position 343 of SEQ ID NO:7 is replaced with F; the K corresponding to position 367 of SEQ ID NO:2 or position 348 of SEQ ID NO:7 is replaced with A; the R corresponding to position 368 of SEQ ID NO:2 or position 349 of SEQ ID NO:7 is replaced with A; the F corresponding to position 369 of SEQ ID NO:2 or position 350 of SEQ ID NO:7 is replaced with A; the K corresponding to position 371 of SEQ ID NO:2 or position 352 of SEQ ID NO:7 is replaced with A; the L corresponding to position 372 of SEQ ID NO:2 or position 353 of SEQ ID NO:7 is replaced with A; and the L corresponding to position 373 of SEQ ID NO:2 or position 354 of SEQ ID NO:7 is replaced with A.

[0128] More preferably, the recombinant plant comprises a structural nucleic acid sequence encoding SEQ ID NO:2 modified by the following changes or SEQ ID NO:7 modified by the following changes: the Y corresponding to position 106 of SEQ ID NO:2 or position 87 of SEQ ID NO:7 is replaced with F; the Y corresponding to position 129 of SEQ ID NO:2 or position 110 of SEQ ID NO:7 is replaced with F; the Y corresponding to position 185 of SEQ ID NO:2 or position 166 of SEQ ID NO:7 is replaced with F; the Y corresponding to position 193 of SEQ ID NO:2 or position 174 of SEQ ID NO:7 is replaced with F; the Y corresponding to position 270 of SEQ ID NO:2 or position 251 of SEQ ID NO:7 is replaced with F; the Y corresponding to position 316 of SEQ ID NO:2 or position 297 of SEQ ID NO:7 is replaced with F; and the Y corresponding to position 362 of SEQ ID NO:2 or position 343 of SEQ ID NO:7 is replaced with F.

[0129] Most preferably, the recombinant plant comprises a structural nucleic acid sequence encoding SEQ ID NO:2 modified by the following changes or SEQ ID NO:7 modified by the following changes: the Y corresponding to position 185 of SEQ ID NO:2 or position 166 of SEQ ID NO:7 is replaced with F; the Y corresponding to position 193 of SEQ ID NO:2 or position 174 of SEQ ID NO:7 is replaced with F; the Y corresponding to position 270 of SEQ ID NO:2 or position 251 of SEQ ID NO:7 is replaced with F; the Y corresponding to position 316 of SEQ ID NO:2 or position 297 of SEQ ID NO:7 is replaced with F; and the Y corresponding to position 362 of SEQ ID NO:2 or position 343 of SEQ ID NO:7 is replaced with F.

[0130] The recombinant plant can generally be any type of plant. The plant can be a monocot, dicot, or conifer plant. The plant is preferably an alfalfa, banana, canola, corn, cotton, cucumber, peanut, potato, rice, soybean, sunflower, sweet potato, tobacco, tomato, or wheat plant.

[0131] The recombinant plant preferably further comprises operatively linked to the structural nucleic acid sequence a promoter that directs transcription of the structural nucleic acid sequence. The recombinant plant preferably further comprises operatively linked to the structural nucleic acid sequence a 3' transcription terminator and a polyadenylation site.

[0132] Methods of Preparation

[0133] Embodiments of the invention are further directed towards methods of preparing recombinant host cells and recombinant plants useful for the production of deallergized patatin proteins.

[0134] A method of preparing a recombinant host cell useful for the production of deallergized patatin proteins can comprise selecting a host cell; transforming the host cell with a recombinant vector; and obtaining recombinant host cells.

[0135] The recombinant vector comprises a structural nucleic acid sequence encoding SEQ ID NO:2 modified in one or more of the following regions, or SEQ ID NO:7 modified in one or more of the following regions. The single or multiple amino acid modifications reduce the binding of the modified protein relative to the binding of the corresponding unmodified protein. The regions for modification include amino acid positions 104-113 of SEQ ID NO:2 (85-94 of SEQ ID NO:7), 128-137 of SEQ ID NO:2 (109-118 of SEQ ID NO:7), 184-197 of SEQ ID NO:2 (165-178 of SEQ ID NO:7), 264-277 of SEQ ID NO:2 (245-258 of SEQ ID NO:7), 316-325 of SEQ ID NO:2 (297-306 of SEQ ID NO:7), and 360-377 of SEQ ID NO:2 (341-358 of SEQ ID NO:7). The possible amino acid modifications include replacing an amino acid with A, E, F, P, or S. The modifications replace one or more amino acids in the identified regions, without increasing or decreasing the total number of amino acids in the protein.

[0136] Alternatively, the recombinant vector comprises a structural nucleic acid sequence encoding SEQ ID NO:2 modified by one or more of the following changes or encoding SEQ ID NO:7 modified by one or more of the following changes: the Y corresponding to position 106 of SEQ ID NO:2 or position 87 of SEQ ID NO:7 is replaced with F or A; the corresponding to position 113 of SEQ ID NO:2 or position 94 of SEQ ID NO:7 is replaced with A; the Y corresponding to position 129 of SEQ ID NO:2 or position 110 of SEQ ID NO:7 is replaced with F or A; the K corresponding to position 137 of SEQ ID NO:2 or position 118 of SEQ ID NO:7 is replaced with A; the S corresponding to position 184 of SEQ ID NO:2 or position 165 of SEQ ID NO:7 is replaced with A; the Y corresponding to position 185 of SEQ ID NO:2 or position 166 of SEQ ID NO:7 is replaced with F or A; the A corresponding to position 188 of SEQ ID NO:2 or position 169 of SEQ ID NO:7 is replaced with S; the T corresponding to position 192 of SEQ ID NO:2 or position 173 of SEQ ID NO:7 is replaced with A or P; the Y corresponding to position 193 of SEQ ID NO:2 or position 174 of SEQ ID NO:7 is replaced with F or A; the K

corresponding to position 268 of SEQ ID NO:2 or position 249 of SEQ ID NO:7 is replaced with A or E; the T corresponding to position 269 of SEQ ID NO:2 or position 250 of SEQ ID NO:7 is replaced with A; the Y corresponding to position 270 of SEQ ID NO:2 or position 251 of SEQ ID NO:7 is replaced with F or A; the K corresponding to position 273 of SEQ ID NO:2 or position 254 of SEQ ID NO:7 is replaced with A; the K corresponding to position 313 of SEQ ID NO:2 or position 294 of SEQ ID NO:7 is replaced with E; the N corresponding to position 314 of SEQ ID NO:2 or position 295 of SEQ ID NO:7 is replaced with A; the N corresponding to position 315 of SEQ ID NO:2 or position 296 of SEQ ID NO:7 is replaced with A; the Y corresponding to position 316 of SEQ ID NO:2 or position 297 of SEQ ID NO:7 is replaced with F or A; the Y corresponding to position 362 of SEQ ID NO:2 or position 343 of SEQ ID NO:7 is replaced with F; the K corresponding to position 367 of SEQ ID NO:2 or position 348 of SEQ ID NO:7 is replaced with A; the R corresponding to position 368 of SEQ ID NO:2 or position 349 of SEQ ID NO:7 is replaced with A; the F corresponding to position 369 of SEQ ID NO:2 or position 350 of SEQ ID NO:7 is replaced with A; the K corresponding to position 371 of SEQ ID NO:2 or position 352 of SEQ ID NO:7 is replaced with A; the L corresponding to position 372 of SEQ ID NO:2 or position 353 of SEQ ID NO:7 is replaced with A; and the L corresponding to position 373 of SEQ ID NO:2 or position 354 of SEQ ID NO:7 is replaced with A.

[0137] More preferably, the vector comprises a structural nucleic acid sequence encoding SEQ ID NO:2 modified by the following changes or SEQ ID NO:7 modified by the following changes: the Y corresponding to position 106 of SEQ ID NO:2 or position 87 of SEQ ID NO:7 is replaced with F; the Y corresponding to position 129 of SEQ ID NO:2 or position 110 of SEQ ID NO:7 is replaced with F; the Y corresponding to position 185 of SEQ ID NO:2 or position 166 of SEQ ID NO:7 is replaced with F; the Y corresponding to position 193 of SEQ ID NO:2 or position 174 of SEQ ID NO:7 is replaced with F; the Y corresponding to position 270 of SEQ ID NO:2 or position 251 of SEQ ID NO:7 is replaced with F; the Y corresponding to position 316 of SEQ ID NO:2 or position 297 of SEQ ID NO:7 is replaced with F; and the Y corresponding to position 362 of SEQ ID NO:2 or position 343 of SEQ ID NO:7 is replaced with F.

[0138] Most preferably, the vector comprises a structural nucleic acid sequence encoding SEQ ID NO:2 modified by the following changes or SEQ ID NO:7 modified by the following changes: the Y corresponding to position 185 of SEQ ID NO:2 or position 166 of SEQ ID NO:7 is replaced with F; the Y corresponding to position 193 of SEQ ID NO:2 or position 174 of SEQ ID NO:7 is replaced with F; the Y corresponding to position 270 of SEQ ID NO:2 or position 251 of SEQ ID NO:7 is replaced with F; the Y corresponding to position 316 of SEQ ID NO:2 or position 297 of SEQ ID NO:7 is replaced with F; and the Y corresponding to position 362 of SEQ ID NO:2 or position 343 of SEQ ID NO:7 is replaced with F.

[0139] The method can generally be used to prepare any type of recombinant host cell. Preferably, the method can be used to prepare a recombinant bacterial cell, a recombinant fungal cell, or a recombinant plant cell. The bacterial cell is preferably an *Escherichia coli* bacterial cell. The fungal cell is preferably a *Saccharomyces cerevisiae*, *Schizosaccharo-*

*myces pombe*, or *Pichia pastoris* fungal cell. The plant cell can be a monocot, dicot, or conifer plant cell. The plant cell is preferably an alfalfa, banana, canola, corn, cotton, cucumber, peanut, potato, rice, soybean, sunflower, sweet potato, tobacco, tomato, or wheat plant cell.

[0140] An additional embodiment is directed towards methods for the preparation of recombinant plants useful for the production of deallergenized patatin proteins. The method can comprise selecting a host plant cell; transforming the host plant cell with a recombinant vector; obtaining recombinant host cells; and regenerating a recombinant plant from the recombinant host plant cells.

[0141] The recombinant vector comprises a structural nucleic acid sequence encoding SEQ ID NO:2 modified in one or more of the following regions, or SEQ ID NO:7 modified in one or more of the following regions. The single or multiple amino acid modifications reduce the binding of the modified protein relative to the binding of the corresponding unmodified protein. The regions for modification include amino acid positions 104-113 of SEQ ID NO:2 (85-94 of SEQ ID NO:7), 128-137 of SEQ ID NO:2 (109-118 of SEQ ID NO:7), 184-197 of SEQ ID NO:2 (165-178 of SEQ ID NO:7), 264-277 of SEQ ID NO:2 (245-258 of SEQ ID NO:7), 316-325 of SEQ ID NO:2 (297-306 of SEQ ID NO:7), and 360-377 of SEQ ID NO:2 (341-358 of SEQ ID NO:7). The possible amino acid modifications include replacing an amino acid with A, E, F, P, or S. The modifications replace one or more amino acids in the identified regions, without increasing or decreasing the total number of amino acids in the protein.

[0142] Alternatively, the recombinant vector comprises a structural nucleic acid sequence encoding SEQ ID NO:2 modified by one or more of the following changes or encoding SEQ ID NO:7 modified by one or more of the following changes: the Y corresponding to position 106 of SEQ ID NO:2 or position 87 of SEQ ID NO:7 is replaced with F or A; the corresponding to position 113 of SEQ ID NO:2 or position 94 of SEQ ID NO:7 is replaced with A; the Y corresponding to position 129 of SEQ ID NO:2 or position 110 of SEQ ID NO:7 is replaced with F or A; the K corresponding to position 137 of SEQ ID NO:2 or position 118 of SEQ ID NO:7 is replaced with A; the S corresponding to position 184 of SEQ ID NO:2 or position 165 of SEQ ID NO:7 is replaced with A; the Y corresponding to position 185 of SEQ ID NO:2 or position 166 of SEQ ID NO:7 is replaced with F or A; the A corresponding to position 188 of SEQ ID NO:2 or position 169 of SEQ ID NO:7 is replaced with S; the T corresponding to position 192 of SEQ ID NO:2 or position 173 of SEQ ID NO:7 is replaced with A or P; the Y corresponding to position 193 of SEQ ID NO:2 or position 174 of SEQ ID NO:7 is replaced with F or A; the K corresponding to position 268 of SEQ ID NO:2 or position 249 of SEQ ID NO:7 is replaced with A or E; the T corresponding to position 269 of SEQ ID NO:2 or position 250 of SEQ ID NO:7 is replaced with A; the Y corresponding to position 270 of SEQ ID NO:2 or position 251 of SEQ ID NO:7 is replaced with F or A; the K corresponding to position 273 of SEQ ID NO:2 or position 254 of SEQ ID NO:7 is replaced with A; the K corresponding to position 313 of SEQ ID NO:2 or position 294 of SEQ ID NO:7 is replaced with E; the N corresponding to position 314 of SEQ ID NO:2 or position 295 of SEQ ID NO:7 is replaced with A; the N corresponding to position 315 of SEQ ID NO:2 or

position 296 of SEQ ID NO:7 is replaced with A; the Y corresponding to position 316 of SEQ ID NO:2 or position 297 of SEQ ID NO:7 is replaced with F or A; the Y corresponding to position 362 of SEQ ID NO:2 or position 343 of SEQ ID NO:7 is replaced with F; the K corresponding to position 367 of SEQ ID NO:2 or position 348 of SEQ ID NO:7 is replaced with A; the R corresponding to position 368 of SEQ ID NO:2 or position 349 of SEQ ID NO:7 is replaced with A; the F corresponding to position 369 of SEQ ID NO:2 or position 350 of SEQ ID NO:7 is replaced with A; the K corresponding to position 371 of SEQ ID NO:2 or position 352 of SEQ ID NO:7 is replaced with A; the L corresponding to position 372 of SEQ ID NO:2 or position 353 of SEQ ID NO:7 is replaced with A; and the L corresponding to position 373 of SEQ ID NO:2 or position 354 of SEQ ID NO:7 is replaced with A.

[0143] More preferably, the vector comprises a structural nucleic acid sequence encoding SEQ ID NO:2 modified by the following changes or SEQ ID NO:7 modified by the following changes: the Y corresponding to position 106 of SEQ ID NO:2 or position 87 of SEQ ID NO:7 is replaced with F; the Y corresponding to position 129 of SEQ ID NO:2 or position 110 of SEQ ID NO:7 is replaced with F; the Y corresponding to position 185 of SEQ ID NO:2 or position 166 of SEQ ID NO:7 is replaced with F; the Y corresponding to position 193 of SEQ ID NO:2 or position 174 of SEQ ID NO:7 is replaced with F; the Y corresponding to position 270 of SEQ ID NO:2 or position 251 of SEQ ID NO:7 is replaced with F; the Y corresponding to position 316 of SEQ ID NO:2 or position 297 of SEQ ID NO:7 is replaced with F; and the Y corresponding to position 362 of SEQ ID NO:2 or position 343 of SEQ ID NO:7 is replaced with F.

[0144] Most preferably, the vector comprises a structural nucleic acid sequence encoding SEQ ID NO:2 modified by the following changes or SEQ ID NO:7 modified by the following changes: the Y corresponding to position 185 of SEQ ID NO:2 or position 166 of SEQ ID NO:7 is replaced with F; the Y corresponding to position 193 of SEQ ID NO:2 or position 174 of SEQ ID NO:7 is replaced with F; the Y corresponding to position 270 of SEQ ID NO:2 or position 251 of SEQ ID NO:7 is replaced with F; the Y corresponding to position 316 of SEQ ID NO:2 or position 297 of SEQ ID NO:7 is replaced with F; and the Y corresponding to position 362 of SEQ ID NO:2 or position 343 of SEQ ID NO:7 is replaced with F.

[0145] The recombinant plant can generally be any type of plant. The plant can be a monocot, dicot, or conifer plant. The plant is preferably an alfalfa, banana, canola, corn, cotton, cucumber, peanut, potato, rice, soybean, sunflower, sweet potato, tobacco, tomato, or wheat plant.

[0146] Deallergized patatin proteins can be prepared by isolating the deallergized patatin protein from any one of the above described host cells or plants.

[0147] Deglycosylation

[0148] The examples herein provide evidence that glycosylation of can contribute to the allergenicity of a protein. Accordingly, rational substitution of amino acid residues likely to be the targets of glycosylation within a subject allergen protein may reduce or eliminate the allergenic properties of the protein without adversely affecting the enzymatic, insecticidal, antifungal or other functional properties of the protein.

[0149] Glycosylation commonly occurs as either N-linked or O-linked forms. N-linked glycosylation usually occurs at the motif Asn-Xaa-Ser/Thr, where Xaa is any amino acid except Pro (Kasturi, L. et al., *Biochem J.* 323: 415-519, 1997; Melquist, J. L. et al., *Biochemistry* 37: 6833-6837, 1998). O-linked glycosylation occurs between the hydroxyl group of serine or threonine and an amino sugar.

[0150] Site directed mutagenesis of selected asparagine, serine, or threonine may be used to reduce or eliminate the glycosylation of patatin proteins. A search of SEQ ID NO:2 for the Asn-Xaa-Ser/Thr motif reveals one occurrence at amino acid positions 202-204. Mutagenization of the nucleic acid sequence encoding this region may result in a reduced allergenicity of the encoded protein.

[0151] In order to test this conceptual approach to reducing allergenicity of patatin proteins, two sets of experiments were performed: a) production of patatin proteins in *Escherichia coli*, which do not glycosylate proteins; and b) production of patatin proteins with an N202Q site directed mutation.

[0152] Antibodies obtained from patients HS-07 and G15-MON (not potato allergic) did not show specific binding to wild type patatin, patatin produced in *E. coli*, or the N202Q variant. Antibodies obtained from patient HS-01 (potato allergic) bound to wild type patatin, but not to patatin produced in *E. coli* or the N202Q variant. Antibodies obtained from patient HS-02 (potato allergic) bound strongly to wild type patatin, but extremely weakly to patatin produced in *E. coli*, and binding to the N202Q variant resembled vector controls. Antibodies obtained from patient HS-03 (potato allergic) bound to wild type patatin, but not to patatin produced in *E. coli* or the N202Q variant. Antibodies obtained from patient HS-05 (potato allergic) bound to wild type patatin, but very weakly to patatin produced in *E. coli* and the N202Q variant. Antibodies obtained from patient HS-06 (potato allergic) strongly bound wild type patatin, the N202Q variant, and to patatin produced in *E. coli*. These results strongly suggest that glycosylation is at least partially responsible for the antigenic properties of patatin proteins, and that site directed mutagenesis may be used to reduce or eliminate specific antibody binding. Mutagenesis at position 202 of SEQ ID NO:2 may be useful for reducing or eliminating specific antibody binding.

[0153] Permuteins

[0154] The positions of the internal breakpoints described in the following Examples are found on the protein surface, and are distributed throughout the linear sequence without any obvious bias towards the ends or the middle. Breakpoints occurring below the protein surface can additionally be selected. The rearranged two subunits can be joined by a peptide linker. A preferred embodiment involves the linking of the N-terminal and C-terminal subunits by a three amino acid linker, although linkers of various sizes can be used. Additionally, the N-terminal and C-terminal subunits can be joined lacking a linker sequence. Furthermore, a portion of the C-terminal subunit can be deleted and the connection made from the truncated C-terminal subunit to the original N-terminal subunit and vice versa as previously described (Yang and Schachman, *Proc. Natl. Acad. Sci. U.S.A.*, 90: 11980-11984, 1993; Viguera, et al., *Mol. Biol.*, 247: 670-681, 1995; Protasova, et al., *Prot. Eng.*, 7: 1373-1377, 1994).

[0155] The novel insecticidal proteins of the present invention can be represented by the formula:



[0156] wherein;

[0157]  $n$  is 0 or 1, and if  $n$  is 0, then the permutin does not contain a linker sequence;

[0158]  $X^1$  is a polypeptide sequence corresponding to amino acids  $n+1$  through  $J$ ;

[0159]  $X^2$  is a polypeptide corresponding to amino acids 1 through  $n$ ;

[0160]  $n$  is an integer ranging from 1 to  $J-1$ ;

[0161]  $J$  is an integer greater than  $n+1$ ; and

[0162]  $L$  is a linker.

[0163] In the formula above, the constituent amino acid residues of the novel insecticidal protein are numbered sequentially 1 through  $J$  from the original amino terminus to the original carboxyl terminus. A pair of adjacent amino acids within this protein can be numbered  $n$  and  $n+1$  respectively where  $n$  is an integer ranging from 1 to  $J-1$ . The residue  $n+1$  becomes the new N-terminus of the novel insecticidal protein and the residue  $n$  becomes the new C-terminus of the novel insecticidal protein.

[0164] For example, a parent protein sequence consisting of 120 amino acids can be selected as a starting point for designing a permutin ( $J=120$ ). If the breakpoint is selected as being between position 40 and position 41, then  $n=40$ . If a linker is selected to join the two subunits, the resulting permutin will have the formula: (amino acids 41-120)- $L$ -(amino acids 1-40). If a linker was not used, the resulting permutin will have the formula: (amino acids 41-120)-(amino acids 1-40).

[0165] The length of the amino acid sequence of the linker can be selected empirically, by using structural information, or by using a combination of the two approaches. When no structural information is available, a small series of linkers can be made whose length can span a range of 0 to 50 Å and whose sequence is chosen in order to be substantially consistent with surface exposure (Hopp and Woods, *Mol. Immunol.*, 20: 483-489, 1983; Kyte and Doolittle, *J. Mol. Biol.*, 157: 105-132, 1982; Lee and Richards, *J. Mol. Biol.*, 55: 379-400, 1971) and the ability to adopt a conformation which does not significantly affect the overall configuration of the protein (Karplus and Schulz, *Naturwissenschaften*, 72: 212-213, 1985). Assuming an average length of 2.0 to 3.8 Å per residue, this would mean the length to test would be between about 0 to about 30 residues, with 0 to about 15 residues being the preferred range. Accordingly, there are many such sequences that vary in length or composition that can serve as linkers with the primary consideration being that they be neither excessively long nor excessively short (Sandhu, et al., *Critical Rev. Biotech.*, 12: 437-467, 1992). If the linker is too long, entropy effects may destabilize the three-dimensional fold and may affect protein folding. If the linker is too short, it may destabilize the molecule due to torsional or steric strain.

[0166] Use of the distance between the chain ends, defined as the distance between the C-alpha carbons, can be used to define the length of the sequence to be used, or at least to

limit the number of possibilities that can be tested in an empirical selection of linkers. Using the calculated length as a guide, linkers with a range of number of residues (calculated using 2 to 3.8 Å per residue) can be selected. These linkers can be composed of the original sequence, shortened or lengthened as necessary, and when lengthened the additional residues can be chosen to be flexible and hydrophilic as described above; or optionally the original sequence can be substituted for using a series of linkers, one example being Gly-Pro-Gly (SEQ ID NO:277); or optionally a combination of the original sequence and new sequence having the appropriate total length can be used. An alternative short, flexible linker sequence is Gly-Gly-Gly-Ser-Gly-Gly-Gly (SEQ ID NO:276).

[0167] Selection of Permutin Breakpoints

[0168] Sequences of novel patatin analogs capable of folding to biologically active molecules can be prepared by appropriate selection of the beginning (amino terminus) and ending (carboxyl terminus) positions from within the original polypeptide chain while optionally using a linker sequence as described above. Amino and carboxyl termini can be selected from within a common stretch of sequence, referred to as a breakpoint region, using the guidelines described below. A novel amino acid sequence is thus generated by selecting amino and carboxyl termini from within the same breakpoint region. In many cases, the selection of the new termini will be such that the original position of the carboxyl terminus immediately preceded that of the amino terminus. However, selections of termini anywhere within the region may result in a functional protein, and that these will effectively lead to either deletions or additions to the amino or carboxyl portions of the new sequence.

[0169] The primary amino acid sequence of a protein dictates folding to the three-dimensional structure beneficial for expression of its biological function. It is possible to obtain and interpret three-dimensional structural information using x-ray diffraction of single protein crystals or nuclear magnetic resonance spectroscopy of protein solutions. Examples of structural information that are relevant to the identification of breakpoint regions include the location and type of protein secondary structure (alpha and 3-10 helices, parallel and anti-parallel beta sheets, chain reversals and turns, and loops (Kabsch and Sander, *Biopolymers*, 22: 2577-2637, 1983), the degree of solvent exposure of amino acid residues, the extent and type of interactions of residues with one another (Chothia, C., *Ann. Rev. Biochem.*, 53: 537-572, 1984), and the static and dynamic distribution of conformations along the polypeptide chain (Alber and Mathews, *Methods Enzymol.*, 154: 511-533, 1987). In some cases additional information is known about solvent exposure of residues, one example is a site of post-translational attachment of carbohydrate which is necessarily on the surface of the protein. When experimental structural information is not available, or when it is not feasible to obtain the information, methods are available to analyze the primary amino acid sequence in order to make predictions of protein secondary and tertiary structure, solvent accessibility and the occurrence of turns and loops (Fasman, G., Ed. Plenum, New York, 1989; Robson, B. and Garnier, J. *Nature* 361: 506, 1993).

[0170] Biochemical methods can be applicable for empirically determining surface exposure when direct structural

methods are not feasible; for example, using the identification of sites of chain scission following limited proteolysis in order to infer surface exposure (Gentile, F. and Salvatore, G., *Eur. J. Biochem.*, 218: 603-621, 1993). Thus, using either the experimentally derived structural information or predictive methods (Srinivasan, R. and Rose, G. D. *Proteins*, 22: 81-99, 1995), the parental amino acid sequence can be analyzed to classify regions according to whether or not they are integral to the maintenance of secondary and tertiary structure. The sequences within regions that are known to be involved in periodic secondary structure (alpha and 3-10 helices, parallel and anti-parallel beta sheets) are regions that should be avoided. Similarly, regions of amino acid sequence that are observed or predicted to have a low degree of solvent exposure are more likely to be part of the so-called hydrophobic core of the protein and should also be avoided for selection of amino and carboxyl termini. Regions that are known or predicted to be in surface turns or loops, and especially those regions that are known not to be required for biological activity, can be preferred sites for new amino and carboxyl termini. Stretches of amino acid sequence that are preferred based on the above criteria can be selected as breakpoint regions.

[0171] An embodiment of the invention is directed towards patatin permutein proteins. The permutein proteins preferably maintain esterase activity and insecticidal properties. The permutein proteins preferably are less allergenic than the wild type patatin protein to individuals or animals allergic to potatoes. This can be assayed by the binding of antibodies to the wild type patatin and patatin permutein proteins.

[0172] The permutein proteins can optionally contain a linker sequence. The linker can generally be any amino acid sequence, preferably is Gly-Gly-Gly-Ser-Gly-Gly-Gly (SEQ ID NO:276) or Gly-Pro-Gly (SEQ ID NO:277), and more preferably is Gly-Pro-Gly (SEQ ID NO:277). Specific permutein proteins comprise: (amino acids 247-386 of SEQ ID NO:2)-linker-(amino acids 24-246 of SEQ ID NO:2), (amino acids 269-386 of SEQ ID NO:2)-linker-(amino acids 24-268 of SEQ ID NO:2), SEQ ID NO:247, and SEQ ID NO:259.

[0173] Embodiments of the invention also include isolated nucleic acid molecule segments comprising a structural nucleic acid sequence encoding a patatin permutein protein. The encoded permutein protein can generally be any permutein protein, and preferably comprises (amino acids 247-386 of SEQ ID NO:2)-linker-(amino acids 24-246 of SEQ ID NO:2), (amino acids 269-386 of SEQ ID NO:2)-linker-(amino acids 24-268 of SEQ ID NO:2), SEQ ID NO:247, or SEQ ID NO:259. The linker can generally be any amino acid sequence, preferably is Gly-Gly-Gly-Ser-Gly-Gly-Gly (SEQ ID NO:276) or Gly-Pro-Gly (SEQ ID NO:277), and more preferably is Gly-Pro-Gly (SEQ ID NO:277). Alternatively, the encoded patatin permutein protein can lack a linker sequence. The structural nucleic acid sequence is preferably SEQ ID NO:246 or SEQ ID NO:258.

[0174] An embodiment of the invention is directed towards recombinant vectors which encode a patatin permutein protein. The vector can comprise operatively linked in the 5' to 3' orientation: a promoter that directs transcription of a structural nucleic acid sequence; a structural nucleic acid sequence encoding a protein selected from the

group consisting of: (amino acids 247-386 of SEQ ID NO:2)-linker-(amino acids 24-246 of SEQ ID NO:2); and (amino acids 269-386 of SEQ ID NO:2)-linker-(amino acids 24-268 of SEQ ID NO:2); and a 3' transcription terminator. The linker can comprise Gly-Pro-Gly (SEQ ID NO:277) or Gly-Gly-Gly-Ser-Gly-Gly-Gly (SEQ ID NO:276). Alternatively, the encoded patatin permutein protein can lack a linker sequence. The structural nucleic acid sequence can preferably be SEQ ID NO:246 or SEQ ID NO:258, and preferably encodes SEQ ID NO:247 or SEQ ID NO:259.

[0175] An additional embodiment of the invention is directed towards recombinant host cells useful for the production of a patatin permutein protein. The recombinant host cell preferably produces a patatin permutein protein. More preferably, the recombinant host cell produces a patatin permutein protein in a concentration sufficient to inhibit growth or to kill an insect which ingests the recombinant host cell. The recombinant host cell can comprise a structural nucleic acid sequence encoding a protein selected from the group consisting of: (amino acids 247-386 of SEQ ID NO:2)-linker-(amino acids 24-246 of SEQ ID NO:2); and (amino acids 269-386 of SEQ ID NO:2)-linker-(amino acids 24-268 of SEQ ID NO:2). The linker can generally be any amino acid sequence, and preferably is Gly-Pro-Gly (SEQ ID NO:277) or Gly-Gly-Gly-Ser-Gly-Gly-Gly (SEQ ID NO:276). Alternatively, the encoded patatin permutein protein can lack a linker sequence. The structural nucleic acid sequence is preferably SEQ ID NO:246 or SEQ ID NO:258, and preferably encodes SEQ ID NO:247 or SEQ ID NO:259. The structural nucleic acid sequence can be operatively linked to a promoter sequence that directs transcription of the structural nucleic acid sequence, a 3' transcription terminator, and a 3' polyadenylation signal sequence. The recombinant host cell can generally be any type of host cell, and preferably is a bacterial, fungal, or plant host cell. The bacterial cell is preferably an *Escherichia coli* bacterial cell. The fungal cell is preferably a *Saccharomyces cerevisiae*, *Schizosaccharomyces pombe*, or *Pichia pastoris* fungal cell. The plant cell can be a monocot, dicot, or conifer plant cell. The plant cell is preferably an alfalfa, banana, canola, corn, cotton, cucumber, peanut, potato, rice, soybean, sunflower, sweet potato, tobacco, tomato, or wheat plant cell.

[0176] An additional embodiment of the invention is directed towards recombinant plants which are useful for the production of patatin permutein proteins. The recombinant plant preferably produces a patatin permutein protein. More preferably, the recombinant plant produces a patatin permutein protein in a concentration sufficient to inhibit growth or to kill an insect which ingests tissue from the recombinant plant. The recombinant plant can comprise a structural nucleic acid sequence encoding a protein selected from the group consisting of: (amino acids 247-386 of SEQ ID NO:2)-linker-(amino acids 24-246 of SEQ ID NO:2); and (amino acids 269-386 of SEQ ID NO:2)-linker-(amino acids 24-268 of SEQ ID NO:2). The linker can comprise Gly-Pro-Gly (SEQ ID NO:277) or Gly-Gly-Gly-Ser-Gly-Gly-Gly (SEQ ID NO:276). Alternatively, the encoded protein can lack a linker sequence. The structural nucleic acid sequence is preferably SEQ ID NO:246 or SEQ ID NO:258, and preferably encodes SEQ ID NO:247 or SEQ ID NO:259. The structural nucleic acid sequence can be operatively linked to a promoter sequence that directs transcription of the structural nucleic acid sequence, a 3' transcription terminator, and a 3' polyadenylation signal sequence. The

recombinant plant can generally be any type of plant, and preferably is an alfalfa, banana, canola, corn, cotton, cucumber, peanut, potato, rice, soybean, sunflower, sweet potato, tobacco, tomato, or wheat plant.

[0177] Permutin proteins can be prepared by isolating the permutin protein from any one of the above described host cells or plants.

[0178] Immunotherapy for Potato Allergy

[0179] Immunotherapy for food allergy has been largely unsuccessful due to the lack of appropriate therapeutic reagents (Sampson, H. A., *J. Allergy Clin. Immunol.*, 90(2): 151-152, 1992). Immunotherapy has typically involved the administration (orally or by subcutaneous injections) of increasing doses of crude protein extracts of the offending allergenic entities which usually contain variable mixes of many different proteins (Scheiner, O., *Wien Klin Wochenschr.*, 105(22): 653-658, 1993). While there are reports of highly successful clinical applications of immunotherapy for food allergens (Romano, P. C., et al., *Allergol. Immunopathol. (Madr)*, 12(4): 275-281, 1984), those reports are rare and the clinical literature in general recommends avoidance far more strongly than therapy (Gay, G., *Allerg. Immunol. (Paris)*, 29(6): 169-170, 1997). One of the primary reasons for the failure of many clinical attempts to induce tolerance to allergens in general and food allergens in particular relates to anecdotal comments by numerous allergists, that patients don't tolerate the doses of allergen required to achieve tolerance. Animal studies examining the relationship of antigen dose and the induction of tolerance have demonstrated a strong positive correlation (Chen, Y., et al., *Proc. Natl. Acad. Sci., U.S.A.*, 93: 388-391, 1996; Tokai, T., et al., *Nat. Biotechnol.*, 15(8): 754-758, 1997). Due to the very real possibility of inducing an anaphylactic reaction in patients with native allergen, most clinical therapists are quite hesitant to use high doses therapeutically and are therefore compromising the likelihood of successful therapy.

[0180] In recent reports, recombinant technology has been used to reduce the allergenic potential of a major allergen without modifying the T cell epitopes, and allowing higher doses of protein to be used in therapy (Tokai, T., et al., *Nat. Biotechnol.*, 15(8): 754-758, 1997). In addition, a lack of understanding about the appropriate route of administration, the uncertainty of mechanisms responsible for induction of allergy and the uncertainty of mechanisms by which immunotherapy suppresses or blocks the T cell-IgE-eosinophil/mast cell cycle have contributed to the large number of equivocal studies and clinical trials. Recent studies in animal models dealing with mechanisms, routes of administration, adjuvants and vaccine formulations have increased the likelihood that immunotherapy for allergies, including food allergies, will become a reproducibly successful clinical treatment when the appropriate therapeutic reagents are available (Sampson, H. A. and Burks, A. W., *Annu. Rev. Nutr.*, 16: 161-177, 1996; Kaminogawa, S., *Biosci. Biotechnol. Biochem.*, 60(11): 1749-1756, 1996; Chapman, M. D., et al., *Allergy*, 52: 374-379, 1997; Barbeau, W. E., *Adv. Exp. Med. Biol.*, 415: 183-193, 1997; Cao, Y, et al., *Immunology*,

90(1): 46-51, 1997; Garside, P. and Mowat, A. M., *Crit. Rev. Immunol.*, 17(2): 119-137, 1997; Rothe, M. J. and Grant-Kels, J. M., *J. Am. Acad. Dermatol.*, 35(1): 1-13, 1996; Strobel, S., *Allergy*, 50(20): 18-25, 1995; Kruisbeek, A. M. and Amsen, D., *Curr. Opin. Immunol.*, 8(2): 233-244, 1996; Herz, U., et al., *Adv. Exp. Med. Biol.*, 409: 25-32, 1996; Litwin, A., et al., *J. Allergy Clin. Immunol.*, 100: 30-38, 1997; Vandewalker, M. L., *Mo. Med.*, 94(7): 311, 1997; Marshall, G. D., Jr. and Davis, F., *Nat. Biotechnol.*, 15(8): 718-719, 1997; Van Deusen, M. A., et al., *Ann. Allergy Asthma Immunol.*, 78: 573-580, 1997; Jacobsen, L., et al., *Allergy*, 52: 914-920, 1997; Scheiner, O. and Kraft, D., *Allergy* 50(5): 384-391, 1995).

[0181] Relative to immunotherapy, the critical aspects of the modified patatin genes described in this patent are that they can be used to synthesize purified, deallergenized-protein which can be used for patatin (potato) specific immunotherapy, with reduced potential for adverse and potentially fatal anaphylactic reactions in human or veterinary patients who have allergies to patatin or potatoes. Various strategies, including fixing or cross linking allergens, encapsulation of allergen for oral delivery, the use of small, T-cell epitope peptides and most recently, the use of engineered recombinant proteins, or modified gene vaccines are being tested in attempts to decrease the potential for anaphylactic reactions while inducing tolerance (Cao, Y., et al., *Immunology*, 90(1): 46-51, 1997; Chapman, M. D., et al., *Allergy*, 52: 374-379, 1997; Chapman, M. D., et al., *Int. Arch. Allergy Immunol.*, 113(1-3): 102-104, 1997; Collins, S. P., et al., *Clin. Exp. Allergy*, 26(1): 36-42, 1996; Takai, T., et al., *Mol. Immunol.*, 34(3): 255-261, 1997; Takai, T., et al., *Nat. Biotechnol.*, 15(8) 754-758, 1997; Jirapongsananruk, O. and Leung, D. Y. M., *Ann. Allergy Asthma Immunol.*, 79: 5-20, 1997; Litwin, A., et al., *J. Allergy Clin. Immunol.*, 100: 30-38, 1997; Vandewalker, M. L., *Mo. Med.*, 94(7): 311, 1997; Raz, E., et al., *Proc. Natl. Acad. Sci., U.S.A.*, 93: 5141-5145, 1996; Hoyne, G. F., et al., *Clin. Immunol. Immunopathol.*, 80: S23-30, 1996; Hoyne, G. F., et al., *Int. Immunol.*, 9(8): 1165-1173, 1997; Vrtala, S., et al., *J. Clin. Invest.*, 99(7): 1673-1681, 1997; Sato, Y., et al., *Science*, 273: 352-354, 1996; Lee, D. J., et al., *Int. Arch. Allergy Immunol.*, 113(1-3): 227-230, 1997; Tsitoura, D. C., et al., *J. Immunol.*, 157(5): 2160-2165, 1996; Hsu, C. H., et al., *Int. Immunol.*, 8(9):1405-1411, 1996; Hsu, C. H., et al., *Nat. Med.*, 2(5): 540-544, 1996).

[0182] The instant invention uses an engineered patatin protein, as expressed in any living cell, with or without post-synthesis modifications, for immunotherapy by the routes of cutaneous or subcutaneous exposure, injection, or by oral, gastro-intestinal, respiratory or nasal application, either with, or without the use of specific carriers, vehicles and adjuvants. The direct application of nucleic acid encoding recombinant patatin as the in vivo (in the patient) expression template (gene) as RNA-, DNA- or gene-vaccines is also the intended use of the engineered genetic materials defined here, coding for patatin, but with modified

IgE binding sites. It is also the intent of this patent to cover the use of these modified genes described here including insertion into various DNA vectors including adenovirus, retrovirus, pox virus and replicating or non-replicating eukaryotic expression plasmids (Lee, D. J., et al., *Int. Arch. Allergy Immunol.*, 113(1-3): 227-230, 1997) with various promoters and regulatory sequences, which can be inserted into the patient's somatic cells (dendritic cells, epithelial cells, muscle fiber-cells, fibroblasts, etc.) for the purpose of expressing the recombinant gene product to alter the patient's immune response to the patatin proteins (Lee D. J., et al., *Int. Arch. Allergy Immunol.*, 113(1-3): 227-230, 1997). Potential routes of administration foreseen in this application include previously described methods of encapsulation, emulsion, receptor or membrane fusion mediated uptake and methods of direct permeabilization or insertion of the DNA or corresponding RNA into the host cells.

[0183] The following examples are included to demonstrate preferred embodiments of the invention. It should be appreciated by those of skill in the art that the techniques disclosed in the examples which follow represent techniques discovered by the inventors to function well in the practice of the invention, and thus can be considered to constitute preferred modes for its practice. However, those of skill in the art should, in light of the present disclosure, appreciate that many changes can be made in the specific embodiments which are disclosed and still obtain a like or similar result without departing from the spirit and scope of the invention.

(Fuchs, R. L. and Astwood, J. D., *Food Technology*, 50: 83-88, 1996; Astwood, J. D., et al., *Monographs in allergy Vol. 32: Highlights in food allergy*, pp. 105-120, 1996, Metcalfe, D. D., et al., *Critical Reviews in Food Science and Nutrition*, 36S: 165-186, 1996). It is the recommendation of a working group organized by the IFBC and the ILSI Allergy and Immunology Institute that proteins encoded by nucleic acid sequences from allergenic sources such as potato (a "less-commonly" allergenic source) should be examined for their ability to react with IgEs of potato-allergic patients using a minimum of five individual patient sera (Metcalfe, D. D., et al., *Critical Reviews in Food Science and Nutrition*, 36S: 165-186, 1996). Patatin-17 protein was tested for IgE binding using standard in vitro testing with serum taken from patients with bona fide well defined clinically displayed potato allergy as described below.

[0185] Clinical Characterization of Potato Allergic Subjects (Serum Donors)

[0186] Patients who suffer from potato allergy were identified at Johns Hopkins Clinic (Baltimore, Md.) and were evaluated for potato allergy using clinical criteria outlined in Table 2.

[0187] Serum was obtained from patients with convincing clinical history of potato allergy. The convincing history was defined as being one or more of the following: a) positive potato allergic as evaluated by double-blind placebo-control food challenge b) anaphylaxis and/or hospitalization due to the consumption of potatoes or c) dramatic skin test results.

TABLE 2

Clinical patient data			
Patient	Clinical History	Flare/Wheat (Skin prick test)	DBPCFC (potato)
HS01	Most recent hospitalization: Oct. 19, 1993 AD, A, AR, FH, MFS, IgE = 1397 KIAUa/L	7/19, 4/14, 7/17	Not performed
HS02	Most recent hospitalization: June 1994 AD, FH, Latex (+) RAST, MFS, IgE = 7544K/L	20/26	Not performed
HS03	Most recent hospitalization: Jul. 27, 1995 AD, A, FH, MFS, IgE = N/A	5/13	Yes
HS05	Most recent hospitalization May 30, 1995 AD, A, FH, MFS IgE = 12341 ng/ml	4/9	Yes
HS06	Most recent hospitalization Jun. 13, 1995 AD, A FH, MFS IgE = N/A	5/20, 4/13, 5/12	Yes
HS07	Not potato allergic, allergic to egg, milk, peanuts, seafood. AD, A, AR, FH, MFS	High IgE control serum, not allergic to potato.	
HS08	Non-atopic (normal)	Low IgE control serum	

AD = Atopic dermatitis;  
FH = Food hypersensitivity;  
AR = Allergic rhinitis;  
A = Asthma;  
MFS = Multiple food sensitivity;  
N/A = not available.

## EXAMPLES

### Example 1

#### Identification of Patatin as an Allergen

[0184] Since patatin is commonly obtained from an allergenic source (potato), it was hypothesized that patatins in fact encode an important class of offending potato allergens (patatin was reported as allergenic by Seppala, U. et al., *J. Allergy Clin. Immunol.* 103: 165-171, 1999). Assessment of potential allergens preferably include appropriate in vitro testing for IgE binding, in this case with potato allergic sera

### Example 2

#### Western Blotting of Patatin Proteins

[0188] Western blotting experiments were performed using patatin protein purified to near homogeneity from corn plants genetically engineered to produce patatin, patatin producing crude genetically engineered corn leaf extracts, crude potato tuber extracts, and non-transgenic corn leaf samples.

[0189] Protein samples were electrophoresed by SDS-PAGE (Laemmli, U. K., *Nature* 227: 680-685, 1970) and

were electroblotted onto nitrocellulose. Protein blots were processed by standard Western blotting (immunoblotting) techniques and were incubated in potato allergic serum diluted 1:5 in PBS buffer for 1 hour. After washing the blots 3 times with PBS, the blots were incubated in biotinylated anti-IgE (Johns Hopkins Hospital, Baltimore, Md.) for 1 hour, followed by a 30 minute incubation in HRP-linked avidin (Promega, New York, N.Y.). IgE-reactive protein bands were visualized by DAB staining (3,3 diaminobenzidine). The blots were dried and photographed. Individual blots are labeled according to patient serum used. As a control, one blot was incubated in anti-IgE only.

[0190] Patatins were shown to be an allergen of potato by examining the reactivity of purified patatin to sera obtained from patients allergic to potato. Sera from five potato allergic subjects were tested by Western blotting techniques. All five sera reacted with purified patatin protein.

[0191] Patatin isozymes (SEQ ID NOS:278-282, FIG. 1) were tested for IgE binding by Western blotting. Isozymes of patatin were cloned into a yeast expression system and

purified prior to analysis. The isozymes were subjected to IgE western blotting as described above with the exception that all five patient sera were pooled. The resulting Western blot of the yeast-expressed isozymes showed that all five isozymes bound IgE in a manner similar to patatin 17, and that all isozymes of patatin tested are also allergens.

### Example 3

#### Western Blotting of Patatin Proteins

[0192] Eighty-nine 10-mer peptides were synthesized using the Genosys SPOTs system, each consecutive 10-mer overlapping by 6 amino acids based on the amino acid sequence of patatin 17 (SEQ ID NO:2). The peptides were evaluated for IgE binding with five different potato allergic patient sera using the same incubation procedures as described above. The results are summarized graphically in FIG. 2, showing major and minor allergenic epitopes. Interestingly, many of the immunogenic epitopes contain tyrosine. The peptide numbers, sequences, and immunoreactivity is detailed in Table 3.

TABLE 3

Peptide scan of patatin 17							
Peptide #							
(SEQ ID NO)	Peptide Sequence	HS01	HS02	HS03	HS05	HS06	Cumulative Total
1 (16)	QLGEMVTVLS	0.47	0.33	0.02	0.05	0.06	0.93
2 (17)	MVTVLSIDGG	0.53	0.33	0.02	0.07	0.05	1
3 (18)	LSIDGGGIRG	0.52	0.38	0.07	0.08	0.09	1.14
4 (19)	GGGIRGIIIPA	0.53	0.19	0.06	0.19	0.23	1.2
5 (20)	RGIIIPATILE	0.46	0.28	0.04	0.09	0.05	0.92
6 (21)	PATILEFLEG	0.49	0.31	0.05	0.09	0.07	1.01
7 (22)	LEFLEGQLQE	0.36	0.24	0.04	0.1	0.06	0.8
8 (23)	EGQLQEMDNN	0.29	0.19	0.02	0.09	0.05	0.64
9 (24)	QEMDNNADAR	0.22	0.13	0.01	0.05	0.04	0.45
10 (25)	NNADARLADY	0.21	0.17	0.03	0.05	0.07	0.53
11 (26)	ARLADYFDVI	0.54	0.31	0.16	0.15	0.25	1.41
12 (27)	DYFDVIGGTS	0.61	0.34	0.46	0.06	0.15	1.62
13 (28)	VIGGTSTGGL	0.63	0.72	0.05	0.15	0.09	1.64
14 (29)	TSTGGLLTAM	0.3	0.17	0.03	0.06	0.09	0.65
15 (30)	GLLTAMISTP	0.63	0.41	0.05	0.24	0.12	1.45
16 (31)	AMISTPNENN	0.34	0.18	0.02	0.07	0.02	0.63
17 (32)	TPNENNRPEA	0.46	0.22	0.03	0.19	0.07	0.97
18 (33)	NNRPEAAAKE	0.37	0.21	0.05	0.07	0.06	0.76
19 (34)	FAAAKEIVPF	0.52	0.29	0.08	0.11	0.08	1.08
20 (35)	KEIVPFYFEH	0.29	0.14	0.28	0.29	0.23	1.23
21 (36)	PFYFEHGPQI	0.65	0.06	1.08	0.51	0.17	2.47
22 (37)	EHGPQIFNPS	0.34	0.15	0.03	0.05	0.06	0.63
23 (38)	QIFNPSGQIL	0.33	0.29	0.02	0.07	0.07	0.78
24 (39)	PSGQILGPKY	0	0	0.02	0	0.05	0.07
25 (40)	ILGPKYDGKY	0	0	0.07	0	0.02	0.09
26 (41)	KYDGKYLMOV	0.02	0	0.11	0.01	0.04	0.18
27 (42)	KYLMQVLQEK	0.12	0.04	1.08	0.07	0.79	2.1
28 (43)	QVLQEKLGGET	0.46	0.16	0.01	0.07	0.02	0.72
29 (44)	EKLGETRVHQ	0.5	0.12	0.01	0.07	0.04	0.74
30 (45)	ETRVHQALTE	0.42	0.16	0.03	0.05	0.03	0.69
31 (46)	HQALTEVVIS	0.43	0.21	0.04	0.1	0.05	0.83
32 (47)	TEVVISSFDI	0.44	0.25	0.05	0.08	0.04	0.86
33 (48)	ISSFDIKTNK	0.1	0.02	0.04	0.06	0.13	0.35
34 (49)	DIKTNKPVIF	0.57	0.22	0.04	0.18	0.28	1.29
35 (50)	NKPVIFTKSN	0	0.01	0.02	0.07	0.24	0.34
36 (51)	IFTKSNLANS	0	0	0.03	0.06	0.17	0.26
37 (52)	SNLANSPELD	0.43	0.96	0.01	0.09	0.02	1.51
38 (53)	NSPELDAKMY	0.18	0.12	0.01	0.05	0.05	0.41
39 (54)	LDAKMYDISY	0.54	0.26	0.19	0.15	0.23	1.37
40 (55)	MYDISYSTAA	0.92	0.08	0.52	0.04	0.22	1.78
41 (56)	SYSTAAAPTY	1.15	0.25	1.04	0.33	0.55	3.32
42 (57)	AAAPTYFPPH	1.02	0.52	1.12	0.81	0.86	4.33
43 (58)	TYFPPHYFVT	0.02	0.01	0.54	0.03	0.24	0.84

TABLE 3-continued

Peptide scan of patatin 17

Peptide #	(SEQ ID NO Peptide Sequence	HS01	HS02	HS03	HS05	HS06	Cumulative Total
44 (59)	PHYFVINTSN	0.03	0.01	1.17	0.13	0.44	1.78
45 (60)	VTNTSNGDEY	0.23	0.15	0.04	0.03	0.03	0.48
46 (61)	SNGDEYEFNL	0.33	0.25	0.08	0.1	0.11	0.87
47 (62)	EYEFNLVDGA	0.34	0.25	0.07	0.1	0.2	0.96
48 (63)	NLVDGAVATV	0.3	0.18	0.02	0.06	0.05	0.61
49 (64)	GAVATVADPA	0.45	0.54	0.01	0.07	0.02	1.09
50 (65)	TVADPALLSI	0.48	0.29	0.01	0.07	0.03	0.88
51 (66)	PALLSISVAT	0.65	0.33	0.02	0.1	0.01	1.11
52 (67)	SISVATRLAQ	0.61	0.23	0.14	0.53	0.53	2.04
53 (68)	ATRLAQKDPA	0.87	0.34	0.05	0.29	0.22	1.77
54 (69)	AQKDPAFASI	0.86	0.32	0.04	0.12	0.03	1.37
55 (70)	PAFASIRSLN	0.81	0.15	0.05	0.51	0.59	2.11
56 (71)	SIRSLNYKKM	0.07	0.01	0.17	0.07	0.11	0.43
57 (72)	LNYKKMLLS	0.05	0.01	0.35	0.08	0.39	0.88
58 (73)	KMLLSLGTG	1.15	0.15	0.04	0.38	0.71	2.43
59 (74)	LSLGTGTTSE	0.34	0.23	0.02	0.04	0.03	0.66
60 (75)	TGTTSEFDKT	0.92	0.39	0.6	0.1	0.09	2.1
61 (76)	SEFDKITYTAK	1.33	1.35	1.41	0.12	0.28	4.49
62 (77)	KITYTAKEAAT	1.36	0.94	1.11	0.76	0.4	4.57
63 (78)	AKEAATWTAV	0.45	0.15	0.01	0.2	0.04	0.85
64 (79)	ATWTAVHWML	0.1	0.02	0.01	0.08	0.06	0.27
65 (80)	AVHWMLVIQK	0.69	0.05	0.03	0.43	0.62	1.82
66 (81)	MLVIQKMTDA	0.32	0.15	0.02	0.15	0.03	0.67
67 (82)	QKMTDYYLST	0.26	0.125	0.03	0.21	0.05	0.675
68 (83)	DAASSYMTDY	0.2	0.14	0.08	0.08	0.1	0.6
69 (84)	SYMTDYYLST	0.5	0.03	0.32	0.06	0.11	1.02
70 (85)	DYYLSTAFQA	0.14	0	0.22	0.03	0.13	0.52
71 (86)	STAFQALDSK	0.4	0.3	0.04	0.06	0.08	0.88
72 (87)	QALDSKNNYL	0.44	0.46	0.28	0.26	0.43	1.87
73 (88)	SKNNYLRVQE	0.44	0.05	1.31	0.07	0.21	2.08
74 (89)	YLRVQENALT	1.38	0.03	1.31	0.11	0.2	3.03
75 (90)	QENALTGTTT	0.47	0.25	0	0.06	0	0.78
76 (91)	LTGTTTEMDD	0.41	0.24	0	0.06	0	0.71
77 (92)	TTEMDDASEA	0.38	0.3	0	0.05	0	0.73
78 (93)	DDASEANMEL	0.44	0.24	0	0.06	0	0.74
79 (94)	EANMELLVQV	0.42	0.27	0	0.04	0	0.73
80 (95)	ELLVQVGENL	0.4	0.25	0	0.05	0	0.7
81 (96)	QVGENLLKKP	0.44	0.14	0	0.07	0	0.65
82 (97)	NLLKKPVSED	0.47	0.2	0	0.03	0	0.7
83 (98)	KPVSEDNPET	0.27	0.21	0	0.03	0	0.51
84 (99)	EDNPETYEEA	0.13	0.11	0	0.01	0	0.25
85 (100)	ETYEEALKRF	1.26	1.2	1.36	0.53	0.71	5.06
86 (101)	EALKRFAKLL	1.38	0.04	0	1.06	1.12	3.6
87 (102)	RFALKLSDRK	0.98	0.05	0	0.84	0.94	2.81
88 (103)	LLSDRKKLRA	0.2	0.01	0	0.37	0.51	1.09
89 (104)	RKKLRANKAS	0.28	0	0	0.31	0.64	1.23
Patient		41.84	20.565	18.1	14.17	16.55	
Cumulative Totals							

Example 4

Identification of Result Effective Substitutions

[0193] For each major and several minor allergenic epitopes of patatin, result effective substitutions were identified by synthesizing peptides that were altered by individually substituting an alanine residue at each non-alanine position in the epitope. Similarly, the reported nucleic acid sequence encoding corn patatin (U.S. Pat. No. 5,882,668; clone 5c9) was evaluated for IgE binding by producing peptides at corresponding positions to the potato patatin protein.

[0194] For example, Epitope 41 was analyzed by alanine scanning and rational substitution as follows.

Epitope 41	SEFDKITYTAK	(SEQ ID NO:76)
Alanine scan	AEFDKITYTAK	(SEQ ID NO:165)
	SAFDKITYTAK	(SEQ ID NO:166)
	SEADKITYTAK	(SEQ ID NO:167)
	SEFAKITYTAK	(SEQ ID NO:168)
	SEFDATYTAK	(SEQ ID NO:169)

-continued

SEFDKAYTAK (SEQ ID NO:170)

SEFDKTATAK (SEQ ID NO:171)

SEFDKTYAAK (SEQ ID NO:172)

SEFDKTYTAA (SEQ ID NO:173)

-continued

Rational substitution AFFDKTYTAK (SEQ ID NO:283)

SEFDKTFYAK (SEQ ID NO:176)

Corn homolog CIFDSTYTAK (SEQ ID NO:284)

[0195] Selected epitopes were analyzed by alanine scanning and rational substitution. Immunoassay with potato-allergic serum was used as described above. Table 4 summarizes the results of these experiments to identify result effective substitutions for patatin. Blank spaces in the table indicate that binding of the peptide to patient IgE was not detectable.

TABLE 4

Scanning of patatin for result effective substitutions					
Binding of modified peptides by patient IgE as measured by OD					
Sequence	SEQ ID NO	HS03	HS06	HS01	HS02
DYFDVIGGTS	105		0.12	0.16	0.36
DYFDVIAGTS	106		0.14	0.17	0.4
VIGGTSTGGL	107				0.04
VIAGTSTGAL	108				
AFYFEHGPQI	109		0.96	0.5	0.78
PAYFEHGPQI	110		0.75	0.41	0.69
PFAFEHGPQI	111				
PFYAEHGPQI	112		0.7	0.43	0.79
PFYFAHGPQI	113	0.93	1.07	0.59	1.44
PFYFEAGPQI	114	0.08	0.93	0.65	1.34
PFYFEHAPQI	115		0.75	0.54	1.11
PFYFEHGAQI	116		0.63	0.29	0.6
PFYFEHGPPI	117		0.63	0.25	0.56
PFYFEHGPQA	118		0.27	0.16	0.33
TFYLENGPKI	119	0.05	0.48	0.68	1.07
PFFFEHGPQI	120				
AYLMQVLQEK	121		0.26	0.11	0.53
KALMQVLQEK	122				
KYAMQVLQEK	123	0.11	0.43	0.1	1.25
KYLAQVLQEK	124	0.22	0.48	0.11	1.34
KYLMQVLQEK	125	0.22	0.83	0.16	1.33
KYLMQALQEK	126	0.11	0.6	0.15	0.95
KYLMQVAQEK	127		0.53	0.15	0.81
KYLMQVLAEK	128	0.06	0.69	0.11	1.34
KYLMQVLQAK	129	0.74	0.79	0.05	0.58
KYLMQVLQEA	130		0.28	0.27	0.37
VFLHDKIKSL	131	0.06	0.26		0.41
AYSTAAAPTY	132		0.1	0.12	0.12
SASTAAAPTY	133				
SYATAAAPTY	134		0.16	0.13	0.37
SYSAAAAPTY	135		0.13	0.12	0.32
SYSTAAAATY	136		0.15	0.13	0.34
SYSTAAAPAY	137		0.15	0.14	0.29
SYSTAAAPTA	138		0.55	0.54	1.13
CISTSAAPTY	139	0.4			
SYSTAAAPAF	140	0.39	1.02	0.65	1.42
AFAAAAAPTY	141				0.07
SYSTAAAPTF	142	0.15	0.97	0.48	1.09
STSAAPTYFP	143		0.21	0.23	0.39
STSAAPTFPP	144				0.23
STSAAPTAFP	145				0.08
STAAAPTFPP	146			0.12	0.28
AAAATYFPPH	147		0.13	0.1	0.05
AAAPAYFPPH	148			0.07	0.04
AAAPTAFPPH	149				
AAPTYAPPH	150		0.23	0.14	0.21
AAPTYFAPH	151		0.45	0.18	0.44
AAPTYFPAH	152		0.15	0.07	0.18
AAPTYFPPA	153		0.1	0.06	0.31
SAPTYFPAH	154		0.77	0.73	0.96
AAAPAFFPPH	155				

TABLE 4-continued

Scanning of patatin for result effective substitutions					
Binding of modified peptides by patient IgE as measured by OD					
Sequence	SEQ ID NO	HS03	HS06	HS01	HS02
AAAPFFPPH	156				
AAAPTFFPPH	157				
SISVATRLAQ	158			0.26	0.26
AMSMLTKEVH	159				
PAFASIRSLN	160				
PNFNAGSPTTE	161				
KMLLLSLGTG	162				
NYLIISVGTG	163	0.49	1.08	0.64	1.48
KMLLLSLGAG	164		0.13		
AFFDKTYTAK	165	0.09	0.22		1.34
SAFDKTYTAK	166	0.66	0.71	0.06	1.42
SEADKTYTAK	167				0.99
SEFAKTYTAK	168	0.5	0.57		0.91
SEFDATYTAK	169				0.17
SEFDKAYTAK	170	0.1	0.24		1.38
SEFDKTATAK	171				0.81
SEFDKTYAAK	172	0.2	0.35		1.39
SEFDKTYTAA	173			0.1	1.18
KQAEKYTAEQ	174			0.08	0.24
SEFDAFAAAA	175				
SEFDKTFIAK	176	0.09	0.16	0.07	1.45
AEKYTAEQCA	177				
ATYTAKEAAT	178		0.24		0.18
KAYTAKEAAT	179		0.28		0.33
KTATAKEAAT	180				
KTYAAKEAAT	181	0.1	0.32		0.73
KTYTAAEAAT	182				0.35
KTYTAKAAAT	183	0.4	0.59		0.82
KTYTAKEAAA	184				0.36
EKYTAEQCAK	185				
AAFAAAEAAT	186				
KTFTAKEAAT	187				
QALHCEKKYL	188				
QALDSKAAYL	189				
QALDSKNNFL	190				
QALHCENNFL	191				
CEKKYLRIQD	192	1.01	0.16		
SKNNFLRVQE	193				
SENNYLRVQE	194	0.31	0.96	0.42	1
ALRVQENALT	195				
YARVQENALT	196	1.06	1.02	0.05	0.54
YLAVQENALT	197	0.37	1.04	0.11	1.06
YLRAQENALT	198	1.1	1	0.06	1.26
YLRVAENALT	199	1.03	0.92	0.08	1.26
YLRVQANALT	200	1.05	0.92	0.06	1.24
YLRVQEAALT	201	0.93	0.92	0.07	1.11
YLRVQENAAT	202	0.94	0.93	0.04	1.24
YLRVQENALA	203	1.05	0.96	0.43	1.16
YLRVQDDTLT	204	1.07	0.85	0.39	1.12
YLTVAANAALT	205	1.05	0.86	0.28	1.33
FLRVQENALT	206				
NNYLRVQENA	207	0.23	0.88	0.5	1.17
KKYLRIQDDT	208		0.26	0.09	0.37
NNFLRVQENA	209				
NAYLRVQENA	210	0.17	1.02	0.53	1.06
ATYEEAKLRF	211	0.26	1.03		0.65
EAYEEALKRF	212	0.06	0.43		0.33
ETAEEALKRF	213		1.04		
ETYAEALKRF	214	0.62	1.02		1.15
ETYEAALKRF	215	1.06	0.38		0.89
ETYEEAAKRF	216	0.08	0.1		0.9
ETYEEALARF	217				0.11
ETYEEALKAF	218				0.1
ETYEEALKRA	219				0.1
GTNAQSLADF	220				
ETYEAALAAF	221	0.07	0.78	0.33	0.77
ETFEEALKRF	222				
YEEALKTFAK	223	1.08	0.85	0.14	1.46
FEEALKRFAK	224	0.46	0.72		0.67
AALKRFAKLL	225	0.15	0.17		

TABLE 4-continued

Scanning of patatin for result effective substitutions

Binding of modified peptides by patient IgE as measured by OD

Sequence	SEQ ID NO	HS03	HS06	HS01	HS02
EAAKRFAKLL	226	0.08	0.33		0.05
EALARFAKLL	227		0.09		
EALKAFKLL	228				
EALKRAAKLL	229	0.08	0.07		
EALKRFAALL	230				
EALKRFAKAL	231	0.06	0.09		0.1
EALKRFAKLA	232	0.06			0.1
QSLADFAKQL	233				
AALAAFAKLL	234				
LADFAKQLSD	235				
DFAKQLSDER	236				0.17
AFAALLSDRK	237				

[0196] Result effective substitutions were identified by a reduction in IgE binding ability with respect to the non-substituted peptide sequence. Table 5 shows the identified result effective substitutions. Blank spaces in the table

indicate that binding of the peptide to patient IgE was not detectable. Many substitutions of alanine or phenylalanine for the original tyrosine resulted in reduced or eliminated antibody binding.

TABLE 5

Result effective substitutions of patatin

Location (SEQ ID NO)	Peptide (SEQ ID NO)	HS03	HS06	HS01	HS02
Minor Epitope 21	PFYFEHGPQI (36) ::A::: (111) ::F::: (r) (120)	1.08	0.17	0.65	0.06
Minor Epitope 27	:::A::: (118) KYLQVLQEK (42) :::A::: (122) :::A::: (130)	1.08	0.27 0.79	0.16 0.12	0.33 0.04
Major Epitope 41	VFLHDKIKSL (c) (131) SYSTAAPTY (56) A::: (132) :A::: (133) AFAA::: (r) (141) CI::S::: (c) (139)	0.06 1.04	0.26 0.55 0.1	0.27 1.15 0.12	0.37 0.41 0.25 0.12
Overlap Epitope 41/42	STAAPTYFP (238) ::S:::A:: (r) (145)	0.04			0.007 0.08
Major Epitope 42 (57)	AAPTYFPPH (57) :::A::: (148) :::A::: (149) :::AF::: (r) (155) :::PF::: (r) (156) :::F::: (r) (157)	1.12	0.86	1.02 0.07	0.52 0.04
Major Epitope 61	SEFDKTYTAK (76) :::A::: (169) KQAE:YTAEQ (c) (174) :::AAFA:A (r) (175)	0.12	0.28	1.33 0.08	1.35 0.17 0.24
Major Epitope 62	KTYTAKEAAT (77) A::: (178) ::A::: (180) :::A::: (182) AAFA:A::: (r) (186) EK::EQC:K (c) (185)	1.11	0.04 0.24	1.36	0.94 0.18 0.35
Minor Epitope 72	QALDSKNNYL (87) :::HCEKK:: (c) (188) :::AA:: (r) (189) :::F::: (r) (190) :::E::F:: (r) (240)	0.28	0.43	0.44	0.46
Minor epitope 73	SKNNYLRVQE (88) :::F::: (r) (193)	1.31	0.21	0.44	0.05

TABLE 5-continued

Result effective substitutions of patatin						
Location (SEQ ID NO)	Peptide (SEQ ID NO)		HS03	HS06	HS01	HS02
Minor epitope 74	YLRVQENALT (87)		1.31	0.2	1.38	0.03
	A:.....: (195)					
Overlap epitope 73/74	F:.....: (r) (206)					
	NNYLRVQENA (207)		0.23	0.88	0.5	1.17
Major epitope 85	::F:.....: (r) (209)					
	ETYEEALKRF (100)		1.36	0.71	1.26	1.2
	::.....:A:: (217)					0.11
	::.....:A: (218)					0.1
	::.....:A (219)					0.1
	::F:.....: (r) (222)					
Major Epitope 86	G:NAQS:AD: (c) (220)					
	EALKRFKLL (101)		0	1.12	1.38	0.04
	:::A:.....: (227)			0.09		
	:::A:.....: (228)					
	:::A:.....: (229)		0.08	0.07		
	:::A:.....: (230)					
	:::A:.....: (231)		0.06	0.09		
	:::A:.....: (232)		0.06			
	SD:AD:::Q: (c) (241)					
	A::AA:.....: (r) (234)					
Epitope overlap 86/87	LKRFAKLLSD (239)					
	(NO BINDING)					
Major Epitope 87	RFKLLSDRK (102)		0	0.94	0.98	0.05
	D:::Q:::ER (c) (236)					0.17
	A::A:.....: (r) (237)					

(r) = rational;  
(c) = corn.

## Example 5

## Site Directed Mutagenesis

[0197] To introduce site specific mutations, the cloned DNA sequence of patatin (SEQ ID NO:1 encoding patatin protein SEQ ID NO:2; pMON 26820) was subjected to PCR with primers SEQ ID NO:3 and SEQ ID NO:4 to incorporate part of the  $\alpha$ -factor signal sequence (*Pichia* expression manual, Invitrogen, Carlsbad, Calif.), and EcoRI and XhoI restriction sites to facilitate cloning into the *Pichia pastoris* yeast secretion vector pPIC9 (GenBank accession number Z46233; Invitrogen, Carlsbad, Calif.). Typical PCR conditions are 25 cycles 94° C. denaturation for 1 minute, 45° C. annealing for one minute and 72° C. extension for 2 minutes; plus one cycle 72° C. extension for 10 minutes. A 50  $\mu$ L reaction contains 30 pmol of each primer and 1  $\mu$ g of template DNA; and 1 $\times$ PCR buffer with MgCl<sub>2</sub>, 200  $\mu$ M dGTP, 200  $\mu$ M dATP, 200  $\mu$ M dTTP, 200  $\mu$ M dCTP, 2.5 units of Pwo DNA polymerase. PCR reactions are performed in RoboCycler Gradient 96 Temperature Cycler (Stratagene, La Jolla, Calif.).

[0198] The amplified fragment SEQ ID NO:5 was digested with restriction enzymes XhoI and EcoRI and cloned into the pBluescript vector (Stratagene, La Jolla, Calif.), digested with the same two restriction enzymes. The resulting plasmid (pMON 26869) was used for oligonucleotide-directed mutagenesis using the Bio-Rad mutagenesis kit based on the method of Kunkel (*Proc. Natl. Acad. Sci. U.S.A.*, 82: 477-492, 1985). Briefly, single-stranded pMON26869 was used as template for mutagenesis and was prepared by superinfection of plasmid containing cells with

M13K07 (Gorman, et al., *DNA Prot. Eng. Techniques*, 2: 3-10, 1990). The mutagenic oligonucleotides are SEQ ID NOS:8-15 (reverse complement). DNA purified from transformed DH5 $\alpha$  *E. coli* colonies was used for sequence determination. Sequencing was performed using the ABI PRISM sequencing kit (Perkin Elmer Biosystems, Foster City, Calif.). The resulting plasmid containing the mutation in the patatin gene was digested with restriction enzymes XhoI and EcoRI.

[0199] The patatin nucleic acid fragment was then ligated into the pPIC9 vector (Invitrogen, Carlsbad, Calif.), digested with the same two restriction enzymes to afford plasmid pMON37401. *Pichia pastoris* KM71 cells were electroporated with pMON37401 containing the appropriate mutation. The resulting transformed cells were used to produce protein in *Pichia pastoris* using the procedure supplied by the manufacturer (Invitrogen, Carlsbad, Calif.). The encoded protein contains an alpha factor signal cleavage site. Plasmid pMON37401 encodes SEQ ID NO:6 which is cleaved to afford SEQ ID NO:7, having four amino acids added at the N-terminus of amino acids 24-386 of SEQ ID NO:2. Position four of SEQ ID NO:7 therefore corresponds to position 23 of SEQ ID NO:2.

[0200] The concentration of patatin in the culture was determined using a patatin ELISA assay and the enzyme activity was measured using the method of Hofgen and Willmitzer (*Plant Science*, 66: 221-230, 1990). The variants containing multiple mutations were further purified using Mono Q and hydrophobic interaction chromatography (HIC). Each culture was purified by first sizing on Amicon YM10 membranes (Millipore, Bedford, Mass.) to a >10 kDa

fraction, followed by chromatography on the Mono Q HR 10/10 column (Pharmacia, Piscataway, N.J.). For chromatography on the Mono Q column, the samples were loaded on the column in 25 mM Tris pH 7.5 and eluted with a gradient of 1.0 M KCl in 25 mM Tris pH 7.5. Fractions containing patatin protein were determined using SDS-PAGE. For chromatography on the HIC column, the appropriate fractions were pooled and dialyzed into 1 M ammonium sulfate in 25 mM Tris pH 7.5. The dialyzed sample was then loaded on 16/10 phenyl Sepharose column (Pharmacia, Piscataway, N.J.) and eluted with a gradient of 25 mM Tris pH 7.5.

[0201] The protein concentration was determined using the Bradford method, using BSA as a standard. SDS-PAGE analysis showed that these proteins were essentially pure. The esterase activity of the newly formed variants are shown in Table 6. The activity was determined using p-nitrophenyl caprate substrate as described by Hofgen and Willmitzer (*Plant Science*, 66: 221-230, 1990).

TABLE 6

Esterase activity of patatin mutants	
Variant	Activity (mOD.min <sup>-1</sup> .μg <sup>-1</sup> )
Wild type	93.2
Y106F	51.1
Y129F	74.7
Y185F	85.6
Y193F	82.2
Y185F/Y193F	99.4
Y270F	163.4
Y316F	94.88
Y362F	130.7
Y106F/Y129F/Y185F/Y193F/Y270F/Y316F/Y362F	57.1
Y185F/Y193F/Y270F/Y316F/Y362F	161.5

[0202] Patatin proteins having a phenylalanine substitution at each of the amino acid positions 106, 129, 185, 193, 270, 316 and 362 (numbers correspond to positions in SEQ ID NO:2) of expressed SEQ ID NO:7 exhibit full enzyme activity. Proteins having multiple substitutions also displayed full enzyme activity.

[0203] In addition to nucleotide sequences encoding conservative amino acid changes within the fundamental polypeptide sequence, biologically functional equivalent nucleotide sequences include nucleotide sequences containing other base substitutions, additions, or deletions. These include nucleic acids containing the same inherent genetic information as that contained in the cDNA which encode peptides, polypeptides, or proteins conferring pathogen resistance the same as or similar to that of pathogen upon host cells and plants. Such nucleotide sequences can be referred to as "genetically equivalent modified forms" of the cDNA, and can be identified by the methods described herein.

[0204] Mutations made in the cDNA, plasmid DNA, genomic DNA, synthetic DNA, or other nucleic acid encoding the deallergized gene preferably preserve the reading frame of the coding sequence. Furthermore, these mutations preferably do not create complementary regions that could hybridize to produce secondary mRNA structures, such as loops or hairpins, that would adversely affect mRNA translation.

[0205] Although mutation sites can be predetermined, it is not necessary that the nature of the mutations per se be predetermined. For example, in order to select for optimum characteristics of mutants at a given site, random mutagenesis can be conducted at the target codon.

[0206] Alternatively, mutations can be introduced at particular loci by synthesizing oligonucleotides containing a mutant sequence, flanked by restriction sites enabling ligation to fragments of the native cDNA sequence. Following ligation, the resulting reconstructed nucleotide sequence encodes a derivative form having the desired amino acid insertion, substitution, or deletion.

### Example 6

#### Construction of Permutein Sequences

[0207] Nucleic acid sequences encoding permutein proteins having rearranged N-terminus/C-terminus protein sequences can be made by following the general method described by Mullins et al. (*J. Am. Chem. Soc.* 116: 5529-5533, 1994). The steps are shown in FIG. 3. The Figure and the following Examples involve the design and use of a linker region separating the original C-terminus and N-terminus, but the use of a linker is not a critical or required element of permutein design.

[0208] Two sets of oligonucleotide primers are used in the construction of a nucleic acid sequence encoding a permutein protein. In the first step, oligonucleotide primers "new N-termini" and "linker start" are used in a PCR reaction to create amplified nucleic acid molecule "new N-termini fragment" that contains the nucleic acid sequence encoding the new N-terminal portion of the permutein protein, followed by the polypeptide linker that connects the C-terminal and N-terminal ends of the original protein. In the second step, oligonucleotide primers "new C-termini" and "linker end" are used in a PCR reaction to create amplified nucleic acid molecule "new C-termini fragment" that contains the nucleic acid sequence encoding the same linker as used above, followed by the new C-termini portion of the permutein protein. The "new N-termini" and "new C-termini" oligonucleotide primers are designed to include appropriate restriction enzyme recognition sites which assist in the cloning of the nucleic acid sequence encoding the permutein protein into plasmids.

[0209] Any suitable PCR conditions and polymerase can be used. It is desirable to use a thermostable DNA polymerase with high fidelity to reduce or eliminate the introduction of sequence errors. Typical PCR conditions are 25 cycles 94° C. denaturation for 1 minute, 45° C. annealing for one minute and 72° C. extension for 2 minutes; plus one cycle 72° C. extension for 10 minutes. A 50 μL reaction contains 30 pmol of each primer and 1 μg of template DNA; and 1×PCR buffer with MgCl<sub>2</sub>, 200 μM dGTP, 200 μM dATP, 200 μM dTTP, 200 μM dCTP, 2.5 units of Pwo DNA polymerase. PCR reactions are performed in RoboCycler Gradient 96 Temperature Cycler (Stratagene, La Jolla, Calif.).

[0210] The amplified "new N-termini fragment" and "new C-termini fragment" are annealed to form a template in a third PCR reaction to amplify the full-length nucleic acid sequence encoding the permutein protein. The DNA fragments "new N-termini fragment" and "new C-termini frag-

ment" are resolved on a 1% TAE gel, stained with ethidium bromide, and isolated using the QIAquick Gel Extraction Kit (Qiagen, Valencia, Calif.). These fragments are combined in equimolar quantities with oligonucleotide primers "new N-termini" and "new C-termini" in the third PCR reaction. The conditions for the PCR are the same as used previously. PCR reaction products can be purified using the QIAquick PCR purification kit (Qiagen, Valencia, Calif.).

[0211] Alternatively, a linker sequence can be designed containing a restriction site, allowing direct ligation of the two amplified PCR products.

#### Example 7

##### Construction of Plasmid pMON 37402

[0212] The patatin protein contains a trypsin protease sensitive site at the arginine amino acid at position 246, as determined by electrophoresis of a trypsin digest reaction. In order to determine if the exposed protease site is an antigenic epitope, a permutein was constructed using positions 246-247 as a breakpoint.

[0213] The nucleic acid sequence encoding the permutein protein in plasmid pMON 37402 was created using the method illustrated in FIG. 3 and described in Example 6. Nucleic acid molecule "new N-termini fragment" was created and amplified from the sequence encoding patatin in plasmid pMON26820 using oligonucleotide primers 27 (SEQ ID NO:242) and 48 (SEQ ID NO:243). Nucleic acid molecule "new C-termini fragment" was created and amplified from the sequence encoding patatin in plasmid pMON26820 using oligonucleotide primers 47 (SEQ ID NO:244) and 36 (SEQ ID NO:245). The full-length nucleic acid molecule encoding the permutein protein was created and amplified from annealed fragments "new N-termini fragment" and "new C-termini fragment" using oligonucleotide primers 27 (SEQ ID NO:242) and 36 (SEQ ID NO:245).

[0214] The resulting amplified nucleic acid molecule was digested with restriction endonucleases XhoI and EcoRI, and purified using the QIAquick PCR purification kit (Qiagen, Valencia, Calif.). Plasmid pMON 26869 (derivative of pPIC9, Invitrogen, Carlsbad, Calif.) was digested with restriction endonucleases XhoI and EcoRI, and gel purified, resulting in an approximately 2900 base pair vector fragment. The purified restriction fragments were combined and ligated using T4 DNA ligase.

[0215] The ligation reaction mixture was used to transform *E. coli* strain DH5 $\alpha$  cells (Life Technologies, Gaithersburg, Md.). Transformant bacteria were selected on ampicillin-containing plates. Plasmid DNA was isolated and sequenced to confirm the presence of the correct insert. The resulting plasmid was designated pMON 37402 (containing SEQ ID NO:246, encoding protein sequence SEQ ID NO:247).

#### Example 8

##### Construction of Plasmid pMON 37405

[0216] Amino acids 201-202, near tyrosine 193, were chosen as a breakpoint for the construction of a permutein protein.

[0217] The nucleic acid sequence encoding the permutein protein in plasmid pMON 37405 was created using the method illustrated in FIG. 3 and described in Example 6. Nucleic acid molecule "New N-termini fragment" was created and amplified from the sequence encoding patatin in plasmid pMON26820 using oligonucleotide primers 48 (SEQ ID NO:243) and 58 (SEQ ID NO:249). Nucleic acid molecule "New C-termini fragment" was created and amplified from the sequence encoding patatin in plasmid pMON26820 using oligonucleotide primers 47 (SEQ ID NO:244) and 59 (SEQ ID NO:249). The full-length nucleic acid molecule encoding the permutein protein was created and amplified from annealed fragments "New N-termini fragment" and "New C-termini fragment" using oligonucleotide primers 58 (SEQ ID NO:248) and 59 (SEQ ID NO:249).

[0218] The resulting amplified nucleic acid molecule was digested with restriction endonucleases XhoI and EcoRI, and purified using the QIAquick PCR purification kit (Qiagen, Valencia, Calif.). Plasmid pMON 26869 (derivative of pPIC9, Invitrogen, Carlsbad, Calif.) was digested with restriction endonucleases XhoI and EcoRI, and gel purified, resulting in an approximately 2900 base pair vector fragment. The purified restriction fragments were combined and ligated using T4 DNA ligase.

[0219] The ligation reaction mixture was used to transform *E. coli* strain DH5 $\alpha$  cells (Life Technologies, Gaithersburg, Md.). Transformant bacteria were selected on ampicillin-containing plates. Plasmid DNA was isolated and sequenced to confirm the presence of the correct insert. The resulting plasmid was designated pMON 37405 (containing SEQ ID NO:250, encoding protein sequence SEQ ID NO:251).

#### Example 9

##### Construction of Plasmid pMON 37406

[0220] Amino acids 183-184, adjacent to tyrosine 185, were chosen as a breakpoint for the construction of a permutein protein.

[0221] The nucleic acid sequence encoding the permutein protein in plasmid pMON 37406 was created using the method illustrated in FIG. 3 and described in Example 6. Nucleic acid molecule "New N-termini fragment" was created and amplified from the sequence encoding patatin in plasmid pMON26820 using oligonucleotide primers 48 (SEQ ID NO:243) and 60 (SEQ ID NO:252). Nucleic acid molecule "New C-termini fragment" was created and amplified from the sequence encoding patatin in plasmid pMON26820 using oligonucleotide primers 47 (SEQ ID NO:244) and 61 (SEQ ID NO:253). The full-length nucleic acid molecule encoding the permutein protein was created and amplified from annealed fragments "New N-termini fragment" and "New C-termini fragment" using oligonucleotide primers 60 (SEQ ID NO:252) and 61 (SEQ ID NO:253).

[0222] The resulting amplified nucleic acid molecule was digested with restriction endonucleases XhoI and EcoRI, and purified using the QIAquick PCR purification kit (Qiagen, Valencia, Calif.). Plasmid pMON 26869 (derivative of pPIC9, Invitrogen, Carlsbad, Calif.) was digested with restriction endonucleases XhoI and EcoRI, and gel

purified, resulting in an approximately 2900 base pair vector fragment. The purified restriction fragments were combined and ligated using T4 DNA ligase.

[0223] The ligation reaction mixture was used to transform *E. coli* strain DH5 $\alpha$  cells (Life Technologies, Gaithersburg, Md.). Transformant bacteria were selected on ampicillin-containing plates. Plasmid DNA was isolated and sequenced to confirm the presence of the correct insert. The resulting plasmid was designated pMON37406 (containing SEQ ID NO:254, encoding protein sequence SEQ ID NO:255).

#### Example 10

##### Construction of Plasmid pMON 37407

[0224] Amino acids 268-269, adjacent to tyrosine 270, were chosen as a breakpoint for the construction of a permutein protein.

[0225] The nucleic acid sequence encoding the permutein protein in plasmid pMON 37407 was created using the method illustrated in FIG. 3 and described in Example 6. Nucleic acid molecule "New N-termini fragment" was created and amplified from the sequence encoding patatin in plasmid pMON26820 using oligonucleotide primers 48 (SEQ ID NO:243) and 62 (SEQ ID NO:256). Nucleic acid molecule "New C-termini fragment" was created and amplified from the sequence encoding patatin in plasmid pMON26820 using oligonucleotide primers 47 (SEQ ID NO:244) and 63 (SEQ ID NO:257). The full-length nucleic acid molecule encoding the permutein protein was created and amplified from annealed fragments "New N-termini fragment" and "New C-termini fragment" using oligonucleotide primers 62 (SEQ ID NO:256) and 63 (SEQ ID NO:257).

[0226] The resulting amplified nucleic acid molecule was digested with restriction endonucleases XhoI and EcoRI, and purified using the QIAquick PCR purification kit (Qiagen, Valencia, Calif.). Plasmid pMON 26869 (derivative of pPIC9, Invitrogen, Carlsbad, Calif.) was digested with restriction endonucleases XhoI and EcoRI, and gel purified, resulting in an approximately 2900 base pair vector fragment. The purified restriction fragments were combined and ligated using T4 DNA ligase.

[0227] The ligation reaction mixture was used to transform *E. coli* strain DH5 $\alpha$  cells (Life Technologies, Gaithersburg, Md.). Transformant bacteria were selected on ampicillin-containing plates. Plasmid DNA was isolated and sequenced to confirm the presence of the correct insert. The resulting plasmid was designated pMON37407 (containing SEQ ID NO:258, encoding protein sequence SEQ ID NO:259).

#### Example 11

##### Construction of Plasmid pMON 37408

[0228] Amino acids 321-322, near tyrosine 216, were chosen as a breakpoint for the construction of a permutein protein.

[0229] The nucleic acid sequence encoding the permutein protein in plasmid pMON 37408 was created using the method illustrated in FIG. 3 and described in Example 6.

Nucleic acid molecule "New N-termini fragment" was created and amplified from the sequence encoding patatin in plasmid pMON26820 using oligonucleotide primers 48 (SEQ ID NO:243) and 64 (SEQ ID NO:260). Nucleic acid molecule "New C-termini fragment" was created and amplified from the sequence encoding patatin in plasmid pMON26820 using oligonucleotide primers 47 (SEQ ID NO:244) and 65 (SEQ ID NO:261). The full-length nucleic acid molecule encoding the permutein protein was created and amplified from annealed fragments "New N-termini fragment" and "New C-termini fragment" using oligonucleotide primers 64 (SEQ ID NO:260) and 65 (SEQ ID NO:261).

[0230] The resulting amplified nucleic acid molecule was digested with restriction endonucleases XhoI and EcoRI, and purified using the QIAquick PCR purification kit (Qiagen, Valencia, Calif.). Plasmid pMON 26869 (derivative of pPIC9, Invitrogen, Carlsbad, Calif.) was digested with restriction endonucleases XhoI and EcoRI, and gel purified, resulting in an approximately 2900 base pair vector fragment. The purified restriction fragments were combined and ligated using T4 DNA ligase.

[0231] The ligation reaction mixture was used to transform *E. coli* strain DH5 $\alpha$  cells (Life Technologies, Gaithersburg, Md.). Transformant bacteria were selected on ampicillin-containing plates. Plasmid DNA was isolated and sequenced to confirm the presence of the correct insert. The resulting plasmid was designated pMON37408 (containing SEQ ID NO:262, encoding protein sequence SEQ ID NO:263).

#### Example 12

##### Production of Permutein Proteins in *Pichia pastoris*

[0232] Plasmids pMON37402, pMON37405, pMON37406, pMON37407, and pMON37408 were individually used to electroporate KM71 cells from *Pichia pastoris* according to the procedure supplied by the manufacturer (Invitrogen, Carlsbad, Calif.). The resulting transformed cells were used to produce protein in *Pichia pastoris* following the procedure supplied by the manufacturer (Invitrogen, Carlsbad, Calif.).

[0233] The concentration of patatin in the culture was determined using a patatin ELISA assay and the enzyme activity was measured using the method of Hofgen and Willmitzer (*Plant Science*, 66: 221-230, 1990). The variants containing multiple mutations were further purified using Mono Q and hydrophobic interaction chromatography (HIC). Each culture was purified by first sizing on YM10 membranes (Amicon, MA) to a [ $>10$  kDa] fraction, followed by chromatography on the Mono Q HR 10/10 column (Pharmacia, NJ). For chromatography on the Mono Q column, the samples were loaded on the column in 25 mM Tris pH 7.5 and eluted with a gradient of 1.0 M KCl in 25 mM Tris pH 7.5. Fractions containing patatin protein were determined using SDS-PAGE. For chromatography on the HIC column, the appropriate fractions were pooled and dialyzed into 1 M ammonium sulfate in 25 mM Tris pH 7.5. The dialyzed sample was then loaded on 16/10 phenyl Sepharose column (Pharmacia, NJ) and eluted with a gradient of 25 mM Tris pH 7.5.

[0234] The protein concentration was determined using the Bradford method, using BSA as a standard. SDS-PAGE analysis showed that these proteins were essentially pure. The esterase activity of the variants are shown in Table 7.

TABLE 7

pMON	Activity of permutains	
	Breakpoint	Activity ( $\Delta OD \text{ min}^{-1} \mu\text{g}^{-1}$ )
Native enzyme		83.21
pMON37402	246/247	66.7
pMON37405	201/202	No expression
pMON37406	183/184	No expression
pMON37407	268/269	12.1
pMON37408	321/322	No expression

[0235] The activity was determined using p-nitrophenyl caprate substrate as described by Hofgen and Willmitzer (*Plant Science*, 66: 221-230, 1990).

## Example 13

## Insect Bioefficacy Assays

[0236] Assays for activity against larvae of SCRW are carried out by overlaying the test sample on an agar diet similar to that described by Marrone (*J. Econ. Entom.* 78: 290-293, 1985). Test samples were prepared in 25 mM Tris, pH 7.5 buffer. Neonate larvae are allowed to feed on the treated diet at 26° C., and mortality and growth stunting were evaluated after 5 or 6 days. The results of this assay are shown in Table 8.

TABLE 8

Protein (200 ppm)	Insect bioefficacy assay	
	Mean Survival Weight	% Weight Reduction
Tris buffer (control)	1.26 ± 0.3	—
Wild Type	0.21 ± 0.02	83
pMON37402	0.21 ± 0.03	83
pMON37407	0.32 ± 0.04	75

[0237] These data demonstrate that the growth of the SCRW larvae is similarly reduced upon ingestion of the proteins encoded by pMON37402 and pMON37407 as compared to the wild type patatin protein.

## Example 14

## Permutin Sequences Improved for Monocot Expression

[0238] Modification of coding sequences has been demonstrated above to improve expression of insecticidal proteins. A modified coding sequence was thus designed to improve expression in plants, especially corn (SEQ ID NO:264).

## Example 15

## Construction of pMON40701 for Monocot Expression

[0239] Plasmid pMON19767 was digested with restriction endonucleases NcoI and EcoRI and the 1100 bp gene

fragment was purified using the QIAquick PCR purification kit (Qiagen, Valencia, Calif.). Plasmid pMON33719 was digested with restriction endonucleases NcoI and EcoRI, and gel purified, resulting in an approximately 3900 base pair vector fragment. The two purified restriction fragments were combined and ligated using T4 DNA ligase.

[0240] The ligation reaction mixture was used to transform *E. coli* strain DH5 $\alpha$  cells (Life Technologies, Gaithersburg, Md.). Transformant bacteria were selected on ampicillin-containing plates. Plasmid DNA was isolated and sequenced to confirm the presence of the correct insert. The resulting plasmid was designated pMON40700. Plasmid pMON40700 was digested with restriction endonuclease NotI and the resulting 2200 bp DNA fragment was purified using the QIAquick PCR purification kit (Qiagen, Valencia, Calif.). Plasmid pMON30460 was digested with restriction endonuclease NotI, and gel purified, resulting in an approximately 4200 base pair vector fragment. The two purified restriction fragments were combined and ligated using T4 DNA ligase.

[0241] The ligation reaction mixture was used to transform *E. coli* strain DH5 $\alpha$  cells (Life Technologies, Gaithersburg, Md.). Transformant bacteria were selected on kanamycin-containing plates. The resulting plasmid was designated pMON40701 (containing SEQ ID NO:264, encoding protein sequence SEQ ID NO:265).

## Example 16

## Construction of pMON40703 for Monocot Expression

[0242] The nucleic acid sequence encoding the permutin protein in plasmid pMON40703 was created using the method illustrated in FIG. 3 and described in Example 6. Nucleic acid molecule "New N-termini fragment" was created and amplified from the sequence encoding patatin in plasmid pMON19767 using oligonucleotide primers Syn1 (SEQ ID NO:266) and Syn2 (SEQ ID NO:267). Nucleic acid molecule "New C-termini fragment" was created and amplified from the sequence encoding patatin in plasmid pMON19767 using oligonucleotide primers Syn3 (SEQ ID NO:268) and Syn4 (SEQ ID NO:269). The full-length nucleic acid molecule encoding the permutin protein was created and amplified from annealed fragments "New N-termini fragment" and "New C-termini fragment" using oligonucleotide primers Syn1 (SEQ ID NO:266) and Syn4 (SEQ ID NO:269).

[0243] The resulting amplified nucleic acid molecule was digested with restriction endonucleases NcoI and EcoRI, and purified using the QIAquick PCR purification kit (Qiagen, Valencia, Calif.). Plasmid pMON33719 was digested with restriction endonucleases NcoI and EcoRI, and gel purified, resulting in an approximately 3900 base pair vector fragment. The purified restriction fragments were combined and ligated using T4 DNA ligase.

[0244] The ligation reaction mixture was used to transform *E. coli* strain DH5 $\alpha$  cells (Life Technologies, Gaithersburg, Md.). Transformant bacteria were selected on ampicillin-containing plates. Plasmid DNA was isolated and sequenced to confirm the presence of the correct insert. The resulting plasmid was designated pMON40702. Plasmid pMON40702 was digested with NotI, and the resulting 2200 bp DNA fragment was purified using the QIAquick PCR

purification kit (Qiagen, Valencia, Calif.). Plasmid pMON30460 was digested with restriction endonuclease NotI, and gel purified, resulting in an approximately 4200 base pair vector fragment. The purified restriction fragments were combined and ligated using T4 DNA ligase.

[0245] The ligation reaction mixture was used to transform *E. coli* strain DH5 $\alpha$  cells (Life Technologies, Gaithersburg, Md.). Transformant bacteria were selected on kanamycin-containing plates. The resulting plasmid was designated pMON40703 (containing SEQ ID NO:270, encoding protein sequence SEQ ID NO:271). Plasmid pMON40703 encodes a permutein protein with a "breakpoint" at positions 246/247 of the wild type patatin protein sequence (SEQ ID NO:2). The first 23 amino acids of SEQ ID NO:2 are a signal peptide sequence which is cleaved in the mature protein. Example 17: Construction of pMON40705 for monocot expression The nucleic acid sequence encoding the permutein protein in plasmid pMON40705 was created using the method illustrated in FIG. 3 and described in Example 6. Nucleic acid molecule "New N-termini fragment" was created and amplified from the sequence encoding patatin in plasmid pMON19767 using oligonucleotide primers Syn10 (SEQ ID NO:272) and Syn2 (SEQ ID NO:267). Nucleic acid molecule "New C-termini fragment" was created and amplified from the sequence encoding patatin in plasmid pMON19767 using oligonucleotide primers Syn3 (SEQ ID NO:268) and Syn11 (SEQ ID NO:273). The full-length nucleic acid molecule encoding the permutein protein was created and amplified from annealed fragments "New N-termini fragment" and "New C-termini fragment" using oligonucleotide primers Syn10 (SEQ ID NO:272) and Syn11 (SEQ ID NO:273).

[0246] The resulting amplified nucleic acid molecule was digested with restriction endonucleases NcoI and EcoRI, and purified using the QIAquick PCR purification kit (Qiagen, Valencia, Calif.). Plasmid pMON33719 was digested with restriction endonucleases NcoI and EcoRI, and gel purified, resulting in an approximately 3900 base pair vector fragment. The purified restriction fragments were combined and ligated using T4 DNA ligase.

[0247] The ligation reaction mixture was used to transform *E. coli* strain DH5 $\alpha$  cells (Life Technologies, Gaithersburg, Md.). Transformant bacteria were selected on ampicillin-containing plates. Plasmid DNA was isolated and sequenced to confirm the presence of the correct insert. The resulting plasmid was designated pMON40704. Plasmid pMON40704 was digested with restriction endonuclease NotI, and the resulting 2200 bp DNA fragment was purified using the QIAquick PCR purification kit (Qiagen, Valencia, Calif.). Plasmid pMON30460 was digested with restriction endonuclease NotI, and gel purified, resulting in an approximately 4200 base pair vector fragment. The purified restriction fragments were combined and ligated using T4 DNA ligase.

[0248] The ligation reaction mixture was used to transform *E. coli* strain DH5 $\alpha$  cells (Life Technologies, Gaithersburg, Md.). Transformant bacteria were selected on plates containing kanamycin. The resulting plasmid was designated pMON40705 (containing SEQ ID NO:274, encoding protein sequence SEQ ID NO:275). Plasmid pMON40705 encodes a permutein protein with a "breakpoint" at positions 268/269 of the wild type patatin protein sequence (SEQ ID

NO:2). The first 23 amino acids of SEQ ID NO:2 are a signal peptide sequence which is cleaved in the mature protein.

#### Example 18

##### Transient Expression of Protein in Corn Leaf Protoplasts

[0249] Plasmids pMON40701, pMON40703, and pMON40705 (all containing the native signal sequence for vacuolar targeting) were separately electroporated into corn leaf protoplasts as described by Sheen (*Plant Cell* 3: 225-245, 1991). Protein was extracted with glass beads and the supernatant was assayed for protein expression using ELISA for patatin and NPTII. Expression of protein by the transformed corn protoplasts was confirmed by Western blot analysis. Expression results are shown in Table 9.

TABLE 9

Sample	ELISA data		
	Patatin ELISA ( $\mu\text{g/mL}$ )	NPTII ELISA ( $\mu\text{g/mL}$ )	Normalized Expression (Patatin ELISA/NPTII ELISA)
pMON40701	1.1	0.6	1.8
pMON40703	2.1	0.3	7.0
pMON40705	1.3	0.6	2.2

[0250] The results indicate that the permutein encoded by plasmid pMON40703 surprisingly shows approximately 4-fold higher expression compared to the wild type enzyme.

#### Example 19

##### Deglycosylation of Protein Sequences

[0251] This example provides evidence that glycosylation of can contribute to the allergenicity of a protein. Accordingly, rational substitution of amino acid residues likely to be the targets of glycosylation within a subject allergen protein may reduce or eliminate the allergenic properties of the protein without adversely affecting the enzymatic, insecticidal, antifungal or other functional properties of the protein.

[0252] Glycosylation commonly occurs as either N-linked or O-linked forms. N-linked glycosylation usually occurs at the motif Asn-Xaa-Ser/Thr, where Xaa is any amino acid except Pro (Kasturi, L. et al., *Biochem J.* 323: 415-519, 1997; Melquist, J. L. et al., *Biochemistry* 37: 6833-6837, 1998). O-linked glycosylation occurs between the hydroxyl group of serine or threonine and an amino sugar.

[0253] Site directed mutagenesis of selected asparagine, serine, or threonine may be used to reduce or eliminate the glycosylation of patatin proteins. A search of SEQ ID NO:2 for the Asn-Xaa-Ser/Thr motif reveals one occurrence at amino acid positions 202-204. Mutagenization of the nucleic acid sequence encoding this region results in a reduced allergenicity of the encoded protein.

[0254] In order to test this approach to reducing allergenicity of patatin proteins, two sets of experiments were performed: a) production of patatin proteins in *Escherichia coli*, which do not glycosylate proteins; and b) production of patatin proteins with an N202Q site directed mutation.

[0255] Antibodies obtained from patients HS-07 and G15-MON (not potato allergic) did not show specific binding to wild type patatin, patatin produced in *E. coli*, or the N202Q variant. Antibodies obtained from patient HS-01 (potato allergic) bound to wild type patatin, but not to patatin produced in *E. coli* or the N202Q variant. Antibodies obtained from patient HS-02 (potato allergic) bound strongly to wild type patatin, but extremely weakly to patatin produced in *E. coli*, and binding to the N202Q variant resembled vector controls. Antibodies obtained from patient HS-03 (potato allergic) bound to wild type patatin, but not to patatin produced in *E. coli* or the N202Q variant. Antibodies obtained from patient HS-05 (potato allergic) bound to wild type patatin, but very weakly to patatin produced in *E. coli* and the N202Q variant. Antibodies obtained from patient HS-06 (potato allergic) strongly bound wild type patatin, the N202Q variant, and to patatin produced in *E. coli*. These results strongly suggest that glycosylation is at least partially responsible for the antigenic properties of patatin proteins, and that site directed mutagenesis may be used to reduce or eliminate specific antibody binding. Mutagenesis at position 202 of SEQ ID NO:2 may be useful for reducing or eliminating specific antibody binding. The deglycosylation approach was also tested using a patatin homolog, Pat17. As demonstrated above, patatin epitopes exhibiting IgE binding were identified, and each contained a Tyr residue. Substitution of these Tyr residues within each epitope led to loss of IgE binding. Site-directed mutagenesis was used to produce variants with individual and multiple Tyr substitutions in the protein, which was expressed in *Pichia pastoris* and assessed for enzyme activity. All the variants were found to have enzymatic activity no less than the wild type protein. A single variant with all 5 tyrosine residues substituted with phenylalanine was found to have insecticidal activity no less than the unsubstituted protein and was expressed in *E. coli* to produce the non-glycosylated version. The *E. coli* 5-“Tyr to Phe” variant was assessed for IgE binding. An isozyme of patatin, designated Pat17, was also expressed in corn to produce a plant glycoprotein and in *E. coli* to produce a nonglycosylated protein. Sera of seven patients (five exhibiting potato allergy and one exhibiting other allergies but no allergy to potatoes) were used to assay Pat17 or Pat17 variant binding by immunoblot assay. Four of the five sera from patients exhibiting potato allergy showed either very weak or no binding to wild type patatin expressed in *E. coli* but did bind to the 5-Tyr variant. Serum from one patient exhibiting potato allergy showed strong binding to recombinant wild type patatin protein expressed in *E. coli* but weak binding to the 5-Tyr variant. Sera from all five patients exhibiting potato allergy bound strongly to patatin expressed in corn and native patatin present in potatoes. Serum from a control patient allergic to eggs, milk, peanuts and seafood, but exhibiting no allergy to potatoes showed no binding to patatin expressed in *E. coli* but did bind to patatin expressed in corn. Immunoblot results suggested that the sugar moiety in patatin is a non-specific IgE binding epitope and the polypeptide portion of patatin also contains immunogenic IgE epitopes.

[0256] Patients who suffer from potato allergy were identified at Johns Hopkins Clinic (Baltimore, Md.) and were evaluated for potato allergy using clinical criteria outlined in Table 2.

[0257] Serum was obtained from patients with convincing clinical history of potato allergy. The convincing history was

defined as being one or more of the following: a) positive potato allergic reaction as evaluated by double-blind placebo-control food challenge b) anaphylaxis and/or hospitalization due to the consumption of potatoes or c) dramatic skin test results.

[0258] Peptide Synthesis

[0259] Peptides were synthesized on cellulose membranes using the SPOTS system (Genosys Biotechnologies, TX). Membranes were stored at  $-20^{\circ}$  C. until use.

[0260] Site Directed Mutagenesis

[0261] Site specific mutations were introduced into patatin by first incorporating part of the  $\alpha$ -factor signal sequence (*Pichia* expression manual, Invitrogen, Carlsbad, Calif.) to the patatin gene using PCR. Primers used for the PCR were GGAGCTCGAGAAAAGAGAGGCTGAAGCT-CAGTTGGGAGAAATGGTGACTGTTCT (XhoI site in italics) and GGTCTAGAG GAATTCTCATTAATAA-GAAG (EcoRI site in italics). The primers contained restriction sites to facilitate cloning into *Pichia pastoris* yeast secretion vector pPIC9 (GenBank accession number Z46233; Invitrogen, Carlsbad, Calif.). Typical PCR conditions are 25 cycles  $94^{\circ}$  C. denaturation for 1 minute,  $45^{\circ}$  C. annealing for one minute and  $72^{\circ}$  C. extension for 2 minutes; plus one cycle  $72^{\circ}$  C. extension for 10 minutes. A 50 mL reaction contained 30 pmol of each primer and 1 mg of template DNA; and 1 $\times$ PCR buffer with  $MgCl_2$ , 200 mM dGTP, 200 mM dATP, 200 mM dTTP, 200 mM dCTP, 2.5 units of Pwo DNA polymerase. PCR reactions are performed in RoboCycler Gradient 96 Temperature Cycler (Stratagene, La Jolla, Calif.).

[0262] The amplified patatin gene was digested with restriction enzymes XhoI and EcoRI and cloned into the pBluescript vector (Stratagene, La Jolla, Calif.), digested with the same two restriction enzymes. The template plasmid DNA used for the PCR was pMON26820. The resulting plasmid (pMON 26869) was used for oligonucleotide-directed mutagenesis using the Bio-Rad mutagenesis kit based on the method of Kunkel et al., *Proc Natl Acad Sci USA* 82, 477-92 (1985). Briefly, single-stranded pMON26869 was used as template for mutagenesis and was prepared by superinfection of plasmid containing cells with M13K07 (Gorman et al., *DNA and Protein Engineering techniques* 2, 3-10 (1990)). DNA purified from transformed DH5 $\alpha$  *E. coli* colonies was used for sequence determination. Sequencing was performed using the ABI PRISM sequencing kit (Perkin Elmer Biosystems, Foster City, Calif.).

[0263] Protein Expression in *Pichia pastoris*

[0264] Plasmids containing the mutations in the patatin gene were digested with restriction enzymes XhoI and EcoRI. The patatin nucleic acid fragment was then ligated into the pPIC9 vector (Invitrogen, Carlsbad, Calif.), digested with the same two restriction enzymes to afford plasmid pMON37401. *Pichia pastoris* KM71 cells were electroporated with pMON37401 containing the appropriate mutation. The resulting transformed cells were used to produce protein in *Pichia pastoris* using the procedure supplied by the manufacturer (Invitrogen, Carlsbad, Calif.). The proteins were purified in the same way as the proteins expressed in *E. coli* (see below).

**[0265]** Western Blotting of Proteins

**[0266]** Protein samples were electrophoresed by SDS-PAGE and electroblotted onto PVDF membrane (Millipore, Bedford Mass.). Protein blots were processed by standard Western blotting (immunoblotting) techniques and were incubated in potato allergic serum diluted 1:5 in PBS buffer for 1 hour. After washing the blots 3 times with PBS, the blots were incubated in biotinylated anti-IgE (Johns Hopkins Hospital, Baltimore Md.) for 1 hour, followed by a 30 minute incubation in HRP-linked avidin (Promega, New York, N.Y.). IgE-reactive protein bands were visualized by using the ECL system (Amersham Pharmacia Biotech, NJ). As a control, one blot was incubated in anti-IgE only. His-tagged glyphosate oxidase and potato extracts was prepared and provided for this study by Regulatory Sciences, Monsanto Company. The peptides were evaluated using the same incubation procedures as described above.

**[0267]** Expression and Purification of Patatin in Corn

**[0268]** An isozyme of patatin, Pat17, was generated for expression in corn using a modified plant optimized gene sequence as described by Brown et al (U.S. Pat. No. 5,689, 052). All the constructs contained the native 23 amino acid signal peptide for vacuolar targeting. Corn was transformed by microprojectile bombardment (Morrish et al., *in Transgenic plants. Fundamentals and Applications* (ed. Hiatt, A.) 133-171 (Marcel Dekker, New York, 1993); Songstad et al., *In Vitro Cell Dev Biol—Plant* 32, 179-183 (1996)). Protein from the transformed corn plants was purified by first grinding the leaves in liquid nitrogen and extracting the protein using 25 mM Tris/HCl. The plant extract was further dialyzed against 25 mM Tris/HCl pH 7.5. The plant extract was then loaded onto Mono Q HR 10/10 anion-exchange column (Amersham Pharmacia, NJ) equilibrated with 25 mM Tris/HCl pH 7.5 (buffer A). The protein was eluted with 25 mM Tris/HCl pH 7.5, 1 M KCl (buffer B) using a linear gradient of 0-100% buffer B using an HPLC system (Shimadzu). Fractions containing protein were assayed for esterase activity and dialyzed against 25 mM Tris/HCl pH 7.5, 1 M Ammonium Sulfate (buffer C). The protein was purified to homogeneity by loading onto a phenyl-Sepharose 16/10 column (Amersham Pharmacia, NJ) equilibrated with buffer C. Esterase active fractions were pooled and dialyzed against 25 mM Tris/HCl pH 7.5.

**[0269]** Expression and Purification of Patatin in *E. coli*

**[0270]** Pat17 was expressed in *E. coli* using the pET expression system (Novagen, WI). The coding region of the mature Pat17 gene (without its signal peptide) was amplified by PCR using the primers 5'-GGGCCATGGCGCAGT-TGGGAGAAATGGTG-3' (NcoI site in italics) and 5'-AA-CAAAGCTTCTTATTGAGGTGCGGCCGCTTGCATGC-3' (NotI site in italics) using standard PCR reaction conditions as described in the Gene Amp kit (Perkin-Elmer Cetus, CT) and an annealing temperature of 40° C. The template was plasmid pMON26820. The resulting DNA was digested with NcoI and NotI and cloned into a modified pET24d plasmid, designed to add an N-terminal hexahistidine tag to the protein. The correct sequence of the PCR product was verified by sequencing, and the plasmid was transformed into *E. coli* BL21 (DE3), and transformants selected on LB containing 25 mg/mL kanamycin. The expression strain was grown in LB containing 25 mg/mL kanamycin and induced for 8 hrs at 28° C. with 1 mM IPTG.

Cells were harvested and washed in 50 mM Tris/HCl pH 8.5, 150 mM NaCl, and lysed by French Press at 20,000 psi. His-tagged protein was recovered in the soluble fraction of lysed cells and subsequently purified using Ni-NTA resin as described in the QIAexpressionist manual (Qiagen CA). The partially purified protein was then dialyzed against 25 mM Tris/HCl pH 7.5 (buffer A) and loaded onto Mono Q HR 10/10 anion-exchange column (Amersham Pharmacia, NJ) equilibrated with buffer A. The protein was eluted with 25 mM Tris/HCl pH 7.5, 1 M KCl (buffer B) using a linear gradient of 0-100% buffer B run over 30 min at a flow rate of 4 mL/min using an HPLC system (Shimadzu). Fractions containing protein were assayed for esterase activity. Esterase active fractions were pooled, concentrated and dialyzed against 25 mM Tris/HCl pH 7.5 and stored at 4° C.

**[0271]** Enzyme Activity Assays

**[0272]** Enzyme activity was measured as described previously using p-nitrophenyl caprate (Sigma, MO) as a substrate, dissolved in dimethylsulfoxide (5 mM stock solution) and diluted in 4% Triton X-100, 1% SDS to a final concentration of 1 mM. For the assay, 20 mL of protein solution was added to a mixture of 25 mL of the 1 mM substrate solution and 80 mL of 50 mM Tris pH 8.5. The enzyme activity was monitored at 405 nm in 6 sec interval for a period of 10 min. Esterase activity was expressed as DOD min<sup>-1</sup> mg<sup>-1</sup> protein.

**[0273]** Insect Bioassay

**[0274]** The protein was also assayed for activity against larvae of *Diabrotica virgifera* (Western corn rootworm) by overlaying the test sample on an agar diet similar to that described previously (Marrone et al., *J. Econ. Entom.* 78, 290-3 (1985)). Proteins to be tested were diluted in 25 mM Tris/HCl pH 7.5 and overlaid on the diet surface. Neonate larvae were allowed to feed on the diet and mortality and growth stunting were evaluated after 6 days.

**[0275]** IgE Binding Epitopes on Patatin

**[0276]** A panel of eighty-nine overlapping peptides representing the amino acid sequence of patatin were synthesized to determine the regions responsible for IgE binding. Each peptide was 10 amino acids long and consisted of 6 amino acid overlap between the consecutive peptides. The peptides were evaluated for IgE binding with five different potato allergic patient sera. Patatin has 3 major epitopes. These major IgE binding regions represent amino acids 184-193, 188-197, 269-278 and 360-369. Other minor IgE binding regions represent amino acids 104-113, 138-147 and 316-325. The amino acids essential for IgE binding in each major and minor epitopes were determined by synthesizing peptides with single amino acid changes at each position by individually substituting an alanine residue at each non-alanine position in the epitopes. The resulting alanine substituted peptides were evaluated for IgE binding. Result effective substitutions were identified by a reduction in IgE binding with respect to the non-substituted peptide sequence. It was very interesting to note that all the epitopes contained a Tyr residue and substitution of this Tyr for Ala or Phe eliminated IgE binding.

**[0277]** Enzyme and Bioactivity

**[0278]** The Tyr residues identified to be critical for IgE binding in each of the epitopes were substituted with Phe either individually or in concert using site-directed mutagen-

esis. All the variants were expressed in *Pichia pastoris* and assessed for enzyme activity and insecticidal activity. The variants included Y106F, Y129F, Y185F, Y193F, Y270F, Y316F, Y362F, Y185F/Y193F, Y185F/Y193F/Y270F/Y316F/Y362F (5-Tyr) and Y106F/Y129F/Y185F/Y193F/Y270F/Y316F/Y362F (7-Tyr). All the variants maintained enzyme activity. The 5-Tyr and 7-Tyr variants were then assessed for insecticidal activity by overlaying protein (200 ppm final concentration). The proteins caused significant stunting of the larval growth as measured by the weight of the larvae after 6 days with the 5-Tyr variant showing higher insecticidal activity compared to the 7-Tyr and wild type proteins. The 7-Tyr variant was unstable upon long term storage at 4° C. and thus was not pursued further.

#### [0279] Immunoblotting

[0280] In order to test if the glycan moiety on patatin was important for binding of IgE, Pat17 was expressed in *E. coli* to produce a nonglycosylated protein and in corn to produce a plant glycosylated protein. The 5-Tyr variant was also expressed in *E. coli* to assess the individual contribution of the linear epitopes without the glycan moiety on the protein. The proteins were tested for binding to IgE using sera from five patients with allergy to potatoes and sera from one patient with allergies to many things but no allergy to potatoes. Proteins from both corn and *E. coli* were purified to homogeneity. These proteins were transferred to PVDF membrane (Millipore, MA) and subsequently probed with sera from patients with and without allergy to potatoes. A His-tagged glyphosate oxidase control was included in all the studies to verify that the His-tag did not affect the binding of IgE. Serum obtained from patient HS-07 (no allergy to potatoes) did not bind Pat17 expressed in *E. coli* but showed good binding to Pat17 from corn and also a protein at the same molecular weight in potato extract. It is interesting to note that this sera also showed strong binding to another protein (>46 kDa) in the potato. Sera from patients HS-01, HS-02, HS-03, HS-05 (allergy to potatoes) shows strong binding to Pat17 expressed in corn, but very weak to no binding to Pat17 produced in *E. coli*. Also, the sera from patients HS-01, HS-2, HS-03 and HS-05 bound to a protein of similar molecular weight in the potato extract. Sera from patients HS-01, HS-02 and HS-03 also showed binding to another protein in potato extract of a lower molecular weight (<30 kDa). Serum obtained from patient HS-06 (allergic to potatoes) showed very strong binding to wild type patatin expressed in both corn and *E. coli* but weaker binding to the 5-Tyr variant expressed in *E. coli*. Sera from HS-06 also showed very strong binding to a protein in potato extract with similar molecular weight as patatin. The sera from all the patients showed no binding to His-tagged glyphosate oxidase indicating that the His-tag does not bind IgE. These results strongly suggest that the glycan moiety on Pat17 is responsible for IgE binding in some potato allergic patients and linear epitopes also contribute to the antigenicity of patatin.

#### Example 20

##### Alternative Nucleic Acid and Protein Sequences

[0281] For future variations of the patatin protein, sequences showing high similarity to the sequences disclosed herein could be used in producing deallergized patatin proteins and permuteins. For example, a BLAST

search (Altschul, S. F. et al., *J. Mol. Biol.* 215: 403-410, 1990) can be performed to identify additional patatin sequences. Sources other than those disclosed herein can be used to obtain a patatin nucleic acid sequence, and the encoded patatin protein. Furthermore, subunit sequences from different organisms can be combined to create a novel patatin sequence incorporating structural, regulatory, and enzymatic properties from different sources.

#### Example 21

##### Nucleic Acid Mutation and Hybridization

[0282] Variations in the nucleic acid sequence encoding a patatin protein may lead to mutant patatin protein sequences that display equivalent or superior enzymatic characteristics when compared to the sequences disclosed herein. This invention accordingly encompasses nucleic acid sequences which are similar to the sequences disclosed herein, protein sequences which are similar to the sequences disclosed herein, and the nucleic acid sequences that encode them. Mutations can include deletions, insertions, truncations, substitutions, fusions, shuffling of subunit sequences, and the like.

[0283] Mutations to a nucleic acid sequence can be introduced in either a specific or random manner, both of which are well known to those of skill in the art of molecular biology. A myriad of site-directed mutagenesis techniques exist, typically using oligonucleotides to introduce mutations at specific locations in a nucleic acid sequence. Examples include single strand rescue (Kunkel, T. *Proc. Natl. Acad. Sci. U.S.A.*, 82: 488-492, 1985), unique site elimination (Deng and Nickloff, *Anal. Biochem.* 200: 81, 1992), nick protection (Vandeyar, et al. *Gene* 65: 129-133, 1988), and PCR (Costa, et al. *Methods Mol. Biol.* 57: 31-44, 1996). Random or non-specific mutations can be generated by chemical agents (for a general review, see Singer and Kusmierek, *Ann. Rev. Biochem.* 52: 655-693, 1982) such as nitrosoguanidine (Cerdeira-Olmedo et al., *J. Mol. Biol.* 33: 705-719, 1968; Guerola, et al. *Nature New Biol.* 230: 122-125, 1971) and 2-aminopurine (Rogan and Bessman, *J. Bacteriol.* 103: 622-633, 1970), or by biological methods such as passage through mutator strains (Greener et al. *Mol. Biotechnol.* 7: 189-195, 1997).

[0284] Nucleic acid hybridization is a technique well known to those of skill in the art of DNA manipulation. The hybridization properties of a given pair of nucleic acids is an indication of their similarity or identity. Mutated nucleic acid sequences can be selected for their similarity to the disclosed patatin nucleic acid sequences on the basis of their hybridization to the disclosed sequences. Low stringency conditions can be used to select sequences with multiple mutations. One may wish to employ conditions such as about 0.15 M to about 0.9 M sodium chloride, at temperatures ranging from about 20° C. to about 55° C. High stringency conditions can be used to select for nucleic acid sequences with higher degrees of identity to the disclosed sequences. Conditions employed may include about 0.02 M to about 0.15 M sodium chloride, about 0.5% to about 5% casein, about 0.02% SDS and/or about 0.1% N-laurylsarcosine, about 0.001 M to about 0.03 M sodium citrate, at temperatures between about 50° C. and about 70° C. More preferably, high stringency conditions are 0.02 M sodium chloride, 0.5% casein, 0.02% SDS, 0.001 M sodium citrate, at a temperature of 50° C.

## Example 22

## Determination of Homologous and Degenerate Nucleic Acid Sequences

[0285] Modification and changes can be made in the sequence of the proteins of the present invention and the nucleic acid segments which encode them and still obtain a functional molecule that encodes a protein with desirable properties. The following is a discussion based upon changing the amino acid sequence of a protein to create an equivalent, or possibly an improved, second-generation molecule. The amino acid changes can be achieved by changing the codons of the nucleic acid sequence, according to the codons given in Table 10.

TABLE 10

Codon degeneracies of amino acids			
Amino acid	One letter	Three Letter	Codons
Alanine	A	Ala	GCA GCC GCG GCT
Cysteine	C	Cys	TGC TGT
Aspartic acid	D	Asp	GAC GAT
Glutamic acid	B	Glu	GAA GAG
Phenylalanine	F	Phe	TTC TTT
Glycine	G	Gly	GGA GGC GGG GGT
Histidine	H	His	CAC CAT
Isoleucine	I	Ile	ATA ATC ATT
Lysine	K	Lys	AAA AAG
Leucine	L	Leu	TTA TTG CTA CTC CTG CTT
Methionine	M	Met	ATG
Asparagine	N	Asn	AAC AAT
Proline	P	Pro	CCA CCC CCG CCT
Glutamine	Q	Gln	CAA CAG
Arginine	R	Arg	AGA AGG CGA CGC CGG CGT
Serine	S	Ser	AGC AGT TCA TCC TCG TCT
Threonine	T	Thr	ACA ACC ACG ACT
Valine	V	Val	GTA GTC GTG GTT
Tryptophan	W	Trp	TGG
Tyrosine	Y	Tyr	TAC TAT

[0286] Certain amino acids can be substituted for other amino acids in a protein sequence without appreciable loss of enzymatic activity. It is thus contemplated that various changes can be made in the peptide sequences of the disclosed protein sequences, or their corresponding nucleic acid sequences without appreciable loss of the biological activity.

[0287] In making such changes, the hydropathic index of amino acids can be considered. The importance of the hydropathic amino acid index in conferring interactive biological function on a protein is generally understood in the art (Kyte and Doolittle, *J. Mol. Biol.*, 157: 105-132, 1982). It is accepted that the relative hydropathic character of the amino acid contributes to the secondary structure of the resultant protein, which in turn defines the interaction of the protein with other molecules, for example, enzymes, substrates, receptors, DNA, antibodies, antigens, and the like.

[0288] Each amino acid has been assigned a hydropathic index on the basis of their hydrophobicity and charge characteristics. These are: isoleucine (+4.5); valine (+4.2); leucine (+3.8); phenylalanine (+2.8); cysteine/cystine (+2.5); methionine (+1.9); alanine (+1.8); glycine (-0.4);

threonine (-0.7); serine (-0.8); tryptophan (-0.9); tyrosine (-1.3); proline (-1.6); histidine (-3.2); glutamate/glutamine/aspartate/asparagine (-3.5); lysine (-3.9); and arginine (-4.5).

[0289] It is known in the art that certain amino acids can be substituted by other amino acids having a similar hydropathic index or score and still result in a protein with similar biological activity, i.e., still obtain a biologically functional protein. In making such changes, the substitution of amino acids whose hydropathic indices are within  $\pm 2$  is preferred, those within  $\pm 1$  are more preferred, and those within  $\pm 0.5$  are most preferred.

[0290] It is also understood in the art that the substitution of like amino acids can be made effectively on the basis of hydrophilicity. U.S. Pat. No. 4,554,101 (Hopp, T. P., issued Nov. 19, 1985) states that the greatest local average hydrophilicity of a protein, as governed by the hydrophilicity of its adjacent amino acids, correlates with a biological property of the protein. The following hydrophilicity values have been assigned to amino acids: arginine/lysine (+3.0); aspartate/glutamate (+3.0 $\pm$ 1); serine (+0.3); asparagine/glutamine (+0.2); glycine (0); threonine (-0.4); proline (-0.5 $\pm$ 1); alanine/histidine (-0.5); cysteine (-1.0); methionine (-1.3); valine (-1.5); leucine/isoleucine (-1.8); tyrosine (-2.3); phenylalanine (-2.5); and tryptophan (-3.4).

[0291] It is understood that an amino acid can be substituted by another amino acid having a similar hydrophilicity score and still result in a protein with similar biological activity, i.e., still obtain a biologically functional protein. In making such changes, the substitution of amino acids whose hydropathic indices are within  $\pm 2$  is preferred, those within  $\pm 1$  are more preferred, and those within  $\pm 0.5$  are most preferred.

[0292] As outlined above, amino acid substitutions are therefore based on the relative similarity of the amino acid side-chain substituents, for example, their hydrophobicity, hydrophilicity, charge, size, and the like. Exemplary substitutions which take various of the foregoing characteristics into consideration are well known to those of skill in the art and include: arginine and lysine; glutamate and aspartate; serine and threonine; glutamine and asparagine; and valine, leucine, and isoleucine. Changes which are not expected to be advantageous may also be used if these resulted in functional patatin proteins.

## Example 23

## Production of Patatin Proteins and Permuteins in Plants

## [0293] Plant Vectors

[0294] In plants, transformation vectors capable of introducing nucleic acid sequences encoding patatin proteins and permuteins are easily designed, and generally contain one or more nucleic acid coding sequences of interest under the transcriptional control of 5' and 3' regulatory sequences. Such vectors generally comprise, operatively linked in sequence in the 5' to 3' direction, a promoter sequence that directs the transcription of a downstream heterologous structural nucleic acid sequence in a plant; optionally, a 5' non-translated leader sequence; a nucleic acid sequence that encodes a protein of interest; and a 3' non-translated region

that encodes a polyadenylation signal which functions in plant cells to cause the termination of transcription and the addition of polyadenylate nucleotides to the 3' end of the mRNA encoding the protein. Plant transformation vectors also generally contain a selectable marker. Typical 5'-3' regulatory sequences include a transcription initiation start site, a ribosome binding site, an RNA processing signal, a transcription termination site, and/or a polyadenylation signal. Vectors for plant transformation have been reviewed in Rodriguez et al. (Vectors: A Survey of Molecular Cloning Vectors and Their Uses, Butterworths, Boston., 1988), Glick et al. (Methods in Plant Molecular Biology and Biotechnology, CRC Press, Boca Raton, Fla., 1993), and Croy (Plant Molecular Biology Labfax, Hames and Rickwood (Eds.), BIOS Scientific Publishers Limited, Oxford, UK., 1993).

#### [0295] Plant Promoters

[0296] Plant promoter sequences can be constitutive or inducible, environmentally- or developmentally-regulated, or cell- or tissue-specific. Often-used constitutive promoters include the CaMV 35S promoter (Odell, J. T. et al., *Nature* 313: 810-812, 1985), the enhanced CaMV 35S promoter, the Figwort Mosaic Virus (FMV) promoter (Richins et al., *Nucleic Acids Res.* 20: 8451-8466, 1987), the mannopine synthase (mas) promoter, the nopaline synthase (nos) promoter, and the octopine synthase (ocs) promoter. Useful inducible promoters include promoters induced by salicylic acid or polyacrylic acids (PR-1, Williams, S. W. et al., *Biotechnology* 10: 540-543, 1992), induced by application of safeners (substituted benzenesulfonamide herbicides, Hershey, H. P. and Stoner, T. D., *Plant Mol. Biol.* 17: 679-690, 1991), heat-shock promoters (Ou-Lee et al., *Proc. Natl. Acad. Sci. U.S.A.* 83: 6815-6819, 1986; Ainley et al., *Plant Mol. Biol.* 14: 949-967, 1990), a nitrate-inducible promoter derived from the spinach nitrite reductase gene (Back et al., *Plant Mol. Biol.* 17: 9-18, 1991), hormone-inducible promoters (Yamaguchi-Shinozaki, K. et al., *Plant Mol. Biol.* 15: 905-912, 1990; Kares et al., *Plant Mol. Biol.* 15: 225-236, 1990), and light-inducible promoters associated with the small subunit of RuBP carboxylase and LHCP gene families (Kuhlemeier et al., *Plant Cell* 1: 471, 1989; Feinbaum, R. L. et al., *Mol. Gen. Genet.* 226: 449-456, 1991; Weisshaar, B. et al., *EMBO J.* 10: 1777-1786, 1991; Lam, E. and Chua, N. H., *J. Biol. Chem.* 266: 17131-17135, 1990; Castresana, C. et al., *EMBO J.* 7: 1929-1936, 1988; Schulze-Lefert et al., *EMBO J.* 8: 651, 1989). Examples of useful tissue-specific, developmentally-regulated promoters include the  $\beta$ -conglycinin 7S promoter (Doyle, J. J. et al., *J. Biol. Chem.* 261: 9228-9238, 1986; Slighton and Beachy, *Planta* 172: 356-363, 1987), and seed-specific promoters (Knutzon, D. S. et al., *Proc. Natl. Acad. Sci. U.S.A.* 89: 2624-2628, 1992; Bustos, M. M. et al., *EMBO J.* 10: 1469-1479, 1991; Lam and Chua, *Science* 248: 471, 1991; Stayton et al., *Aust. J. Plant. Physiol.* 18: 507, 1991). Plant functional promoters useful for preferential expression in seed plastids include those from plant storage protein genes and from genes involved in fatty acid biosynthesis in oil-seeds. Examples of such promoters include the 5' regulatory regions from such genes as napin (Kridl et al., *Seed Sci. Res.* 1: 209-219, 1991), phaseolin, zein, soybean trypsin inhibitor, ACP, stearoyl-ACP desaturase, and oleosin. Seed-specific gene regulation is discussed in EP 0 255 378. Promoter hybrids can also be constructed to enhance transcriptional activity (Comai, L. and Moran, P. M., U.S. Pat. No. 5,106,

739, issued Apr. 21, 1992), or to combine desired transcriptional activity and tissue specificity.

#### [0297] Plant Transformation and Regeneration

[0298] A variety of different methods can be employed to introduce such vectors into plant protoplasts, cells, callus tissue, leaf discs, meristems, etcetera, to generate transgenic plants, including Agrobacterium-mediated transformation, particle gun delivery, microinjection, electroporation, polyethylene glycol mediated protoplast transformation, liposome-mediated transformation, etcetera (reviewed in Potrykus, I. *Ann. Rev. Plant Physiol. Plant Mol. Biol.* 42: 205-225, 1991). In general, transgenic plants comprising cells containing and expressing DNAs encoding patatin proteins and permutins can be produced by transforming plant cells with a DNA construct as described above via any of the foregoing methods; selecting plant cells that have been transformed on a selective medium; regenerating plant cells that have been transformed to produce differentiated plants; and selecting a transformed plant which expresses the protein-encoding nucleotide sequence.

[0299] Specific methods for transforming a wide variety of dicots and obtaining transgenic plants are well documented in the literature (Gasser and Fraley, *Science* 244: 1293-1299, 1989; Fisk and Dandekar, *Scientia Horticulturae* 55: 5-36, 1993; Christou, *Agro Food Industry Hi Tech*, p. 17, 1994; and the references cited therein).

[0300] Successful transformation and plant regeneration have been reported in the monocots as follows: asparagus (*Asparagus officinalis*; Bytebier et al., *Proc. Natl. Acad. Sci. U.S.A.* 84: 5345-5349, 1987); barley (*Hordeum vulgare*; Wan and Lemaux, *Plant Physiol.* 104: 37-48, 1994); maize (*Zea mays*; Rhodes, C. A. et al., *Science* 240: 204-207, 1988; Gordon-Kamm et al., *Plant Cell* 2: 603-618, 1990; Fromm, M. E. et al., *Bio/Technology* 8: 833-839, 1990; Koziel et al., *Bio/Technology* 11: 194-200, 1993); oats (*Avena sativa*; Somers et al., *Bio/Technology* 10: 1589-1594, 1992); orchardgrass (*Dactylis glomerata*; Horn et al., *Plant Cell Rep.* 7: 469-472, 1988); rice (*Oryza sativa*, including indica and japonica varieties; Toriyama et al., *Bio/Technology* 6: 10, 1988; Zhang et al., *Plant Cell Rep.* 7: 379-384, 1988; Luo and Wu, *Plant Mol. Biol. Rep.* 6: 165-174, 1988; Zhang and Wu, *Theor. Appl. Genet.* 76: 835-840, 1988; Christou et al., *Bio/Technology* 9: 957-962, 1991); rye (*Secale cereale*; De la Pena et al., *Nature* 325: 274-276, 1987); sorghum (*Sorghum bicolor*; Casas, A. M. et al., *Proc. Natl. Acad. Sci. U.S.A.* 90: 11212-11216, 1993); sugar cane (*Saccharum* spp.; Bower and Birch, *Plant J.* 2: 409-416, 1992); tall fescue (*Festuca arundinacea*; Wang, Z. Y. et al., *Bio/Technology* 10: 691-696, 1992); turfgrass (*Agrostis palustris*; Zhong et al., *Plant Cell Rep.* 13: 1-6, 1993); wheat (*Triticum aestivum*; Vasil et al., *Bio/Technology* 10: 667-674, 1992; Weeks, T. et al., *Plant Physiol.* 102: 1077-1084, 1993; Becker et al., *Plant J.* 5: 299-307, 1994), and alfalfa (Masoud, S. A. et al., *Transgen. Res.* 5: 313, 1996); Brassica (canola/oilseed rape) (Fry, *J. Plant Cell Rep.* 6: 321-325, 1987); and soybean (Hinchee, M. *Bio/Technol.* 6: 915-922, 1988).

[0301] All of the compositions and/or methods disclosed and claimed herein can be made and executed without undue experimentation in light of the present disclosure. While the compositions and methods of this invention have been

described in terms of preferred embodiments, it will be apparent to those of skill in the art that variations can be applied to the compositions and/or methods and in the steps or in the sequence of steps of the methods described herein without departing from the concept, spirit and scope of the invention. More specifically, it will be apparent that certain

agents which are both chemically and physiologically related can be substituted for the agents described herein while the same or similar results would be achieved. All such similar substitutes and modifications apparent to those skilled in the art are deemed to be within the spirit, scope and concept of the invention.

---

SEQUENCE LISTING

<160> NUMBER OF SEQ ID NOS: 293

<210> SEQ ID NO 1

<211> LENGTH: 1158

<212> TYPE: DNA

<213> ORGANISM: Solanum tuberosum

<400> SEQUENCE: 1

```

atggcaacta ctaaactctt ttaatttta atatttatga tattagcaac tactagtcca    60
acatttgctc agttgggaga aatggtgact gttccttagta ttgatggagg tggaattaga    120
gggatcattc cggtaccat tctcgaattt cttgaaggac aacttcagga aatggacaat    180
aatgcagatg caagacttgc agattacttt gatgtaattg gaggaacaag tacaggaggt    240
ttattgactg ctatgataag tactccaaat gaaaacaatc gaccctttgc tgctgcaaaa    300
gaaattgtac ctttttactt cgaacatggc cctcagattt ttaatcctag tggtaaaatt    360
ttaggcccaa aatatgatgg aaaatatcct atgcaagttc tcaagaaaa acttgagaaa    420
actcgtgtgc atcaagcttt gacagaagtt gtcatctcaa gctttgacat caaaacaat    480
aagccagtaa tattactata gtcaaattta gcaactctc cagaattgga tgctaagatg    540
tatgacataa gttattccac agcagcagct ccaacatatt ttcctccgca ttactttggt    600
actaactata gtaatggaga tgaatatgag ttcaatcttg ttgatgggtc tggttgctact    660
gttgctgctc cggtgttatt atccattagc gttgcaacga gacttgcaaa aaaggatcca    720
gcatttgctt caattaggtc attgaattac aaaaaaatgc tggttgctctc attaggcact    780
ggcactactt cagagtttga taaaacatat acagcaaaaag aggcagctac ctggactgct    840
gtacattgga tgtagttat acagaaaaat actgatgcag caagttctta catgactgat    900
tattaccttt ctactgcttt tcaagctcct gattcaaaaa acaattacct cagggttcaa    960
gaaaatgcat taacaggcac aactactgaa atggatgatg cttctgaggc taatatggaa   1020
ttattagtac aagttggtga aaacttattg aagaaaccag tttccgaaga caatcctgaa   1080
acctatgagg aagctctaaa gaggtttgca aaattgctct ctgataggaa gaaactccga   1140
gcaaacaaaag cttcttat                                     1158
    
```

<210> SEQ ID NO 2

<211> LENGTH: 386

<212> TYPE: PRT

<213> ORGANISM: Solanum tuberosum

<400> SEQUENCE: 2

```

Met Ala Thr Thr Lys Ser Phe Leu Ile Leu Ile Phe Met Ile Leu Ala
1           5           10           15
Thr Thr Ser Ser Thr Phe Ala Gln Leu Gly Glu Met Val Thr Val Leu
20          25          30
Ser Ile Asp Gly Gly Gly Ile Arg Gly Ile Ile Pro Ala Thr Ile Leu
    
```

-continued

35		40		45											
Glu	Phe	Leu	Glu	Gly	Gln	Leu	Gln	Glu	Met	Asp	Asn	Asn	Ala	Asp	Ala
50						55					60				
Arg	Leu	Ala	Asp	Tyr	Phe	Asp	Val	Ile	Gly	Gly	Thr	Ser	Thr	Gly	Gly
65					70					75				80	
Leu	Leu	Thr	Ala	Met	Ile	Ser	Thr	Pro	Asn	Glu	Asn	Asn	Arg	Pro	Phe
				85					90					95	
Ala	Ala	Ala	Lys	Glu	Ile	Val	Pro	Phe	Tyr	Phe	Glu	His	Gly	Pro	Gln
			100					105					110		
Ile	Phe	Asn	Pro	Ser	Gly	Gln	Ile	Leu	Gly	Pro	Lys	Tyr	Asp	Gly	Lys
		115					120					125			
Tyr	Leu	Met	Gln	Val	Leu	Gln	Glu	Lys	Leu	Gly	Glu	Thr	Arg	Val	His
	130					135						140			
Gln	Ala	Leu	Thr	Glu	Val	Val	Ile	Ser	Ser	Phe	Asp	Ile	Lys	Thr	Asn
145					150					155					160
Lys	Pro	Val	Ile	Phe	Thr	Lys	Ser	Asn	Leu	Ala	Asn	Ser	Pro	Glu	Leu
				165					170					175	
Asp	Ala	Lys	Met	Tyr	Asp	Ile	Ser	Tyr	Ser	Thr	Ala	Ala	Ala	Pro	Thr
			180					185						190	
Tyr	Phe	Pro	Pro	His	Tyr	Phe	Val	Thr	Asn	Thr	Ser	Asn	Gly	Asp	Glu
	195						200						205		
Tyr	Glu	Phe	Asn	Leu	Val	Asp	Gly	Ala	Val	Ala	Thr	Val	Ala	Asp	Pro
	210					215						220			
Ala	Leu	Leu	Ser	Ile	Ser	Val	Ala	Thr	Arg	Leu	Ala	Gln	Lys	Asp	Pro
225					230					235					240
Ala	Phe	Ala	Ser	Ile	Arg	Ser	Leu	Asn	Tyr	Lys	Lys	Met	Leu	Leu	Leu
				245					250					255	
Ser	Leu	Gly	Thr	Gly	Thr	Thr	Ser	Glu	Phe	Asp	Lys	Thr	Tyr	Thr	Ala
			260					265						270	
Lys	Glu	Ala	Ala	Thr	Trp	Thr	Ala	Val	His	Trp	Met	Leu	Val	Ile	Gln
		275					280						285		
Lys	Met	Thr	Asp	Ala	Ala	Ser	Ser	Tyr	Met	Thr	Asp	Tyr	Tyr	Leu	Ser
	290					295						300			
Thr	Ala	Phe	Gln	Ala	Leu	Asp	Ser	Lys	Asn	Asn	Tyr	Leu	Arg	Val	Gln
305					310						315				320
Glu	Asn	Ala	Leu	Thr	Gly	Thr	Thr	Thr	Glu	Met	Asp	Asp	Ala	Ser	Glu
				325					330					335	
Ala	Asn	Met	Glu	Leu	Leu	Val	Gln	Val	Gly	Glu	Asn	Leu	Leu	Lys	Lys
			340					345						350	
Pro	Val	Ser	Glu	Asp	Asn	Pro	Glu	Thr	Tyr	Glu	Glu	Ala	Leu	Lys	Arg
		355					360						365		
Phe	Ala	Lys	Leu	Leu	Ser	Asp	Arg	Lys	Lys	Leu	Arg	Ala	Asn	Lys	Ala
	370					375						380			
Ser	Tyr														
	385														

&lt;210&gt; SEQ ID NO 3

&lt;211&gt; LENGTH: 54

&lt;212&gt; TYPE: DNA

&lt;213&gt; ORGANISM: Artificial Sequence

&lt;220&gt; FEATURE:

&lt;223&gt; OTHER INFORMATION: Synthetic construct

-continued

&lt;400&gt; SEQUENCE: 3

ggagctcgag aaaagagagg ctgaagctca gttgggagaa atggtgactg ttct 54

&lt;210&gt; SEQ ID NO 4

&lt;211&gt; LENGTH: 29

&lt;212&gt; TYPE: DNA

&lt;213&gt; ORGANISM: Artificial Sequence

&lt;220&gt; FEATURE:

&lt;223&gt; OTHER INFORMATION: Synthetic construct

&lt;400&gt; SEQUENCE: 4

ggtctagagg aattctcatt aataagaag 29

&lt;210&gt; SEQ ID NO 5

&lt;211&gt; LENGTH: 1138

&lt;212&gt; TYPE: DNA

&lt;213&gt; ORGANISM: Artificial Sequence

&lt;220&gt; FEATURE:

&lt;223&gt; OTHER INFORMATION: Synthetic construct

&lt;400&gt; SEQUENCE: 5

ggagctcgag aaaagagagg ctgaagctca gttgggagaa atggtgactg ttcttagtat 60

tgatggagggt ggaattagag ggatcattcc ggctaccatt ctggaatttc ttgaaggaca 120

acttcaggaa atggacaata atgcagatgc aagacttgca gattactttg atgtaattgg 180

aggaacaagt acaggagggtt tattgactgc tatgataagt actccaaatg aaaacaatcg 240

accctttgct gctgccaaag aaattgtacc tttttacttc gaacatggcc ctgagatttt 300

taatcctagt ggtcaaattt taggcccaca atatgatgga aaatatctta tgcaagttct 360

tcaagaaaaa cttggagaaa ctggtgtgca tcaagctttg acagaagttg tcatctcaag 420

ctttgacatc aaaacaaata agccagtaat attcactaag tcaaatttag caaactctcc 480

agaattggat gctaagatgt atgacataag ttattccaca gcagcagctc caacatattt 540

tcctccgcat tactttgtta ctaatactag taatggagat gaatatgagt tcaatcttgt 600

tgatggtgct gttgctactg ttgctgatcc ggcgttatta tccattagcg ttgcaacgag 660

acttgacaaa aaggatccag catttgcttc aattagggtca ttgaattaca aaaaaatgct 720

gttgctctca ttaggcactg gcactacttc agagtttgat aaaacatata cagcaaaaga 780

ggcagctacc tggactgctg tacattggat gttagttata cagaaaatga ctgatgcagc 840

aagttcttac atgactgatt attacctttc tactgctttt caagctcttg attcaaaaaa 900

caattacctc agggttcaag aaaatgcatt aacaggcaca actactgaaa tggatgatgc 960

ttctgaggct aatatggaat tattagtaca agttggtgaa aacttattga agaaaccagt 1020

ttccgaagac aatcctgaaa cctatgagga agctctaaag aggtttgcaa aattgctctc 1080

tgataggaag aaactccgag caaacaaagc ttcttattaa tgagaattcc tctagacc 1138

&lt;210&gt; SEQ ID NO 6

&lt;211&gt; LENGTH: 452

&lt;212&gt; TYPE: PRT

&lt;213&gt; ORGANISM: Artificial Sequence

&lt;220&gt; FEATURE:

&lt;223&gt; OTHER INFORMATION: Synthetic polypeptide

&lt;400&gt; SEQUENCE: 6

Met Arg Phe Pro Ser Ile Phe Thr Ala Val Leu Phe Ala Ala Ser Ser  
1 5 10 15

-continued

---

Ala Leu Ala Ala Pro Val Asn Thr Thr Thr Glu Asp Glu Thr Ala Gln  
20 25 30

Ile Pro Ala Glu Ala Val Ile Gly Tyr Ser Asp Leu Glu Gly Asp Phe  
35 40 45

Asp Val Ala Val Leu Pro Phe Ser Asn Ser Thr Asn Asn Gly Leu Leu  
50 55 60

Phe Ile Asn Thr Thr Ile Ala Ser Ile Ala Ala Lys Glu Glu Gly Val  
65 70 75 80

Ser Leu Glu Lys Arg Glu Ala Glu Ala Gln Leu Gly Glu Met Val Thr  
85 90 95

Val Leu Ser Ile Asp Gly Gly Gly Ile Arg Gly Ile Ile Pro Ala Thr  
100 105 110

Ile Leu Glu Phe Leu Glu Gly Gln Leu Gln Glu Met Asp Asn Asn Ala  
115 120 125

Asp Ala Arg Leu Ala Asp Tyr Phe Asp Val Ile Gly Gly Thr Ser Thr  
130 135 140

Gly Gly Leu Leu Thr Ala Met Ile Ser Thr Pro Asn Glu Asn Asn Arg  
145 150 155 160

Pro Phe Ala Ala Ala Lys Glu Ile Val Pro Phe Tyr Phe Glu His Gly  
165 170 175

Pro Gln Ile Phe Asn Pro Ser Gly Gln Ile Leu Gly Pro Lys Tyr Asp  
180 185 190

Gly Lys Tyr Leu Met Gln Val Leu Gln Glu Lys Leu Gly Glu Thr Arg  
195 200 205

Val His Gln Ala Leu Thr Glu Val Val Ile Ser Ser Phe Asp Ile Lys  
210 215 220

Thr Asn Lys Pro Val Ile Phe Thr Lys Ser Asn Leu Ala Asn Ser Pro  
225 230 235 240

Glu Leu Asp Ala Lys Met Tyr Asp Ile Ser Tyr Ser Thr Ala Ala Ala  
245 250 255

Pro Thr Tyr Phe Pro Pro His Tyr Phe Val Thr Asn Thr Ser Asn Gly  
260 265 270

Asp Glu Tyr Glu Phe Asn Leu Val Asp Gly Ala Val Ala Thr Val Ala  
275 280 285

Asp Pro Ala Leu Leu Ser Ile Ser Val Ala Thr Arg Leu Ala Gln Lys  
290 295 300

Asp Pro Ala Phe Ala Ser Ile Arg Ser Leu Asn Tyr Lys Lys Met Leu  
305 310 315 320

Leu Leu Ser Leu Gly Thr Gly Thr Thr Ser Glu Phe Asp Lys Thr Tyr  
325 330 335

Thr Ala Lys Glu Ala Ala Thr Trp Thr Ala Val His Trp Met Leu Val  
340 345 350

Ile Gln Lys Met Thr Asp Ala Ala Ser Ser Tyr Met Thr Asp Tyr Tyr  
355 360 365

Leu Ser Thr Ala Phe Gln Ala Leu Asp Ser Lys Asn Asn Tyr Leu Arg  
370 375 380

Val Gln Glu Asn Ala Leu Thr Gly Thr Thr Thr Glu Met Asp Asp Ala  
385 390 395 400

Ser Glu Ala Asn Met Glu Leu Leu Val Gln Val Gly Glu Asn Leu Leu  
405 410 415

-continued

---

Lys Lys Pro Val Ser Glu Asp Asn Pro Glu Thr Tyr Glu Glu Ala Leu  
 420 425 430

Lys Arg Phe Ala Lys Leu Leu Ser Asp Arg Lys Lys Leu Arg Ala Asn  
 435 440 445

Lys Ala Ser Tyr  
 450

<210> SEQ ID NO 7  
 <211> LENGTH: 367  
 <212> TYPE: PRT  
 <213> ORGANISM: Artificial Sequence  
 <220> FEATURE:  
 <223> OTHER INFORMATION: Synthetic polypeptide

<400> SEQUENCE: 7

Glu Ala Glu Ala Gln Leu Gly Glu Met Val Thr Val Leu Ser Ile Asp  
 1 5 10 15

Gly Gly Gly Ile Arg Gly Ile Ile Pro Ala Thr Ile Leu Glu Phe Leu  
 20 25 30

Glu Gly Gln Leu Gln Glu Met Asp Asn Asn Ala Asp Ala Arg Leu Ala  
 35 40 45

Asp Tyr Phe Asp Val Ile Gly Gly Thr Ser Thr Gly Gly Leu Leu Thr  
 50 55 60

Ala Met Ile Ser Thr Pro Asn Glu Asn Asn Arg Pro Phe Ala Ala Ala  
 65 70 75 80

Lys Glu Ile Val Pro Phe Tyr Phe Glu His Gly Pro Gln Ile Phe Asn  
 85 90 95

Pro Ser Gly Gln Ile Leu Gly Pro Lys Tyr Asp Gly Lys Tyr Leu Met  
 100 105 110

Gln Val Leu Gln Glu Lys Leu Gly Glu Thr Arg Val His Gln Ala Leu  
 115 120 125

Thr Glu Val Val Ile Ser Ser Phe Asp Ile Lys Thr Asn Lys Pro Val  
 130 135 140

Ile Phe Thr Lys Ser Asn Leu Ala Asn Ser Pro Glu Leu Asp Ala Lys  
 145 150 155 160

Met Tyr Asp Ile Ser Tyr Ser Thr Ala Ala Ala Pro Thr Tyr Phe Pro  
 165 170 175

Pro His Tyr Phe Val Thr Asn Thr Ser Asn Gly Asp Glu Tyr Glu Phe  
 180 185 190

Asn Leu Val Asp Gly Ala Val Ala Thr Val Ala Asp Pro Ala Leu Leu  
 195 200 205

Ser Ile Ser Val Ala Thr Arg Leu Ala Gln Lys Asp Pro Ala Phe Ala  
 210 215 220

Ser Ile Arg Ser Leu Asn Tyr Lys Lys Met Leu Leu Leu Ser Leu Gly  
 225 230 235 240

Thr Gly Thr Thr Ser Glu Phe Asp Lys Thr Tyr Thr Ala Lys Glu Ala  
 245 250 255

Ala Thr Trp Thr Ala Val His Trp Met Leu Val Ile Gln Lys Met Thr  
 260 265 270

Asp Ala Ala Ser Ser Tyr Met Thr Asp Tyr Tyr Leu Ser Thr Ala Phe  
 275 280 285

Gln Ala Leu Asp Ser Lys Asn Asn Tyr Leu Arg Val Gln Glu Asn Ala  
 290 295 300

-continued

---

Leu Thr Gly Thr Thr Thr Glu Met Asp Asp Ala Ser Glu Ala Asn Met  
305 310 315 320

Glu Leu Leu Val Gln Val Gly Glu Asn Leu Leu Lys Lys Pro Val Ser  
325 330 335

Glu Asp Asn Pro Glu Thr Tyr Glu Glu Ala Leu Lys Arg Phe Ala Lys  
340 345 350

Leu Leu Ser Asp Arg Lys Lys Leu Arg Ala Asn Lys Ala Ser Tyr  
355 360 365

<210> SEQ ID NO 8  
<211> LENGTH: 24  
<212> TYPE: DNA  
<213> ORGANISM: Artificial Sequence  
<220> FEATURE:  
<223> OTHER INFORMATION: Synthetic construct

<400> SEQUENCE: 8

atgttcgaag aaaaaaggta caat 24

<210> SEQ ID NO 9  
<211> LENGTH: 24  
<212> TYPE: DNA  
<213> ORGANISM: Artificial Sequence  
<220> FEATURE:  
<223> OTHER INFORMATION: Synthetic construct

<400> SEQUENCE: 9

ttgcataaga aattttccat cata 24

<210> SEQ ID NO 10  
<211> LENGTH: 24  
<212> TYPE: DNA  
<213> ORGANISM: Artificial Sequence  
<220> FEATURE:  
<223> OTHER INFORMATION: Synthetic construct

<400> SEQUENCE: 10

tgctgtggaa aaacttatgt cata 24

<210> SEQ ID NO 11  
<211> LENGTH: 24  
<212> TYPE: DNA  
<213> ORGANISM: Artificial Sequence  
<220> FEATURE:  
<223> OTHER INFORMATION: Synthetic construct

<400> SEQUENCE: 11

cggaggaaaa aatgttggag ctgc 24

<210> SEQ ID NO 12  
<211> LENGTH: 51  
<212> TYPE: DNA  
<213> ORGANISM: Artificial Sequence  
<220> FEATURE:  
<223> OTHER INFORMATION: Synthetic construct

<400> SEQUENCE: 12

atgcggagga aaaaatggtg gagctgctgc tgtggaaaaa cttatgtcat a 51

<210> SEQ ID NO 13  
<211> LENGTH: 24  
<212> TYPE: DNA

---

-continued

---

<213> ORGANISM: Artificial Sequence  
<220> FEATURE:  
<223> OTHER INFORMATION: Synthetic construct

<400> SEQUENCE: 13

ttttgctgta aatgttttat caaa 24

<210> SEQ ID NO 14  
<211> LENGTH: 24  
<212> TYPE: DNA  
<213> ORGANISM: Artificial Sequence  
<220> FEATURE:  
<223> OTHER INFORMATION: Synthetic construct

<400> SEQUENCE: 14

aaccctgagg aaattgtttt ttga 24

<210> SEQ ID NO 15  
<211> LENGTH: 24  
<212> TYPE: DNA  
<213> ORGANISM: Artificial Sequence  
<220> FEATURE:  
<223> OTHER INFORMATION: Synthetic construct

<400> SEQUENCE: 15

agcttcctca aaggtttcag gatt 24

<210> SEQ ID NO 16  
<211> LENGTH: 10  
<212> TYPE: PRT  
<213> ORGANISM: Artificial Sequence  
<220> FEATURE:  
<223> OTHER INFORMATION: Synthetic polypeptide

<400> SEQUENCE: 16

Gln Leu Gly Glu Met Val Thr Val Leu Ser  
1 5 10

<210> SEQ ID NO 17  
<211> LENGTH: 10  
<212> TYPE: PRT  
<213> ORGANISM: Artificial Sequence  
<220> FEATURE:  
<223> OTHER INFORMATION: Synthetic polypeptide

<400> SEQUENCE: 17

Met Val Thr Val Leu Ser Ile Asp Gly Gly  
1 5 10

<210> SEQ ID NO 18  
<211> LENGTH: 10  
<212> TYPE: PRT  
<213> ORGANISM: Artificial Sequence  
<220> FEATURE:  
<223> OTHER INFORMATION: Synthetic polypeptide

<400> SEQUENCE: 18

Leu Ser Ile Asp Gly Gly Gly Ile Arg Gly  
1 5 10

<210> SEQ ID NO 19  
<211> LENGTH: 10  
<212> TYPE: PRT  
<213> ORGANISM: Artificial Sequence

---

-continued

---

<220> FEATURE:  
<223> OTHER INFORMATION: Synthetic polypeptide

<400> SEQUENCE: 19

Gly Gly Gly Ile Arg Gly Ile Ile Pro Ala  
1 5 10

<210> SEQ ID NO 20  
<211> LENGTH: 10  
<212> TYPE: PRT  
<213> ORGANISM: Artificial Sequence  
<220> FEATURE:  
<223> OTHER INFORMATION: Synthetic polypeptide

<400> SEQUENCE: 20

Arg Gly Ile Ile Pro Ala Thr Ile Leu Glu  
1 5 10

<210> SEQ ID NO 21  
<211> LENGTH: 10  
<212> TYPE: PRT  
<213> ORGANISM: Artificial Sequence  
<220> FEATURE:  
<223> OTHER INFORMATION: Synthetic polypeptide

<400> SEQUENCE: 21

Pro Ala Thr Ile Leu Glu Phe Leu Glu Gly  
1 5 10

<210> SEQ ID NO 22  
<211> LENGTH: 10  
<212> TYPE: PRT  
<213> ORGANISM: Artificial Sequence  
<220> FEATURE:  
<223> OTHER INFORMATION: Synthetic polypeptide

<400> SEQUENCE: 22

Leu Glu Phe Leu Glu Gly Gln Leu Gln Glu  
1 5 10

<210> SEQ ID NO 23  
<211> LENGTH: 10  
<212> TYPE: PRT  
<213> ORGANISM: Artificial Sequence  
<220> FEATURE:  
<223> OTHER INFORMATION: Synthetic polypeptide

<400> SEQUENCE: 23

Glu Gly Gln Leu Gln Glu Met Asp Asn Asn  
1 5 10

<210> SEQ ID NO 24  
<211> LENGTH: 10  
<212> TYPE: PRT  
<213> ORGANISM: Artificial Sequence  
<220> FEATURE:  
<223> OTHER INFORMATION: Synthetic polypeptide

<400> SEQUENCE: 24

Gln Glu Met Asp Asn Asn Ala Asp Ala Arg  
1 5 10

<210> SEQ ID NO 25  
<211> LENGTH: 10

---

-continued

---

<212> TYPE: PRT  
<213> ORGANISM: Artificial Sequence  
<220> FEATURE:  
<223> OTHER INFORMATION: Synthetic polypeptide  
  
<400> SEQUENCE: 25

Asn Asn Ala Asp Ala Arg Leu Ala Asp Tyr  
1           5                   10

<210> SEQ ID NO 26  
<211> LENGTH: 10  
<212> TYPE: PRT  
<213> ORGANISM: Artificial Sequence  
<220> FEATURE:  
<223> OTHER INFORMATION: Synthetic polypeptide  
  
<400> SEQUENCE: 26

Ala Arg Leu Ala Asp Tyr Phe Asp Val Ile  
1           5                   10

<210> SEQ ID NO 27  
<211> LENGTH: 10  
<212> TYPE: PRT  
<213> ORGANISM: Artificial Sequence  
<220> FEATURE:  
<223> OTHER INFORMATION: Synthetic polypeptide  
  
<400> SEQUENCE: 27

Asp Tyr Phe Asp Val Ile Gly Gly Thr Ser  
1           5                   10

<210> SEQ ID NO 28  
<211> LENGTH: 10  
<212> TYPE: PRT  
<213> ORGANISM: Artificial Sequence  
<220> FEATURE:  
<223> OTHER INFORMATION: Synthetic polypeptide  
  
<400> SEQUENCE: 28

Val Ile Gly Gly Thr Ser Thr Gly Gly Leu  
1           5                   10

<210> SEQ ID NO 29  
<211> LENGTH: 10  
<212> TYPE: PRT  
<213> ORGANISM: Artificial Sequence  
<220> FEATURE:  
<223> OTHER INFORMATION: Synthetic polypeptide  
  
<400> SEQUENCE: 29

Thr Ser Thr Gly Gly Leu Leu Thr Ala Met  
1           5                   10

<210> SEQ ID NO 30  
<211> LENGTH: 10  
<212> TYPE: PRT  
<213> ORGANISM: Artificial Sequence  
<220> FEATURE:  
<223> OTHER INFORMATION: Synthetic polypeptide  
  
<400> SEQUENCE: 30

Gly Leu Leu Thr Ala Met Ile Ser Thr Pro  
1           5                   10

---

-continued

---

<210> SEQ ID NO 31  
<211> LENGTH: 10  
<212> TYPE: PRT  
<213> ORGANISM: Artificial Sequence  
<220> FEATURE:  
<223> OTHER INFORMATION: Synthetic polypeptide  
  
<400> SEQUENCE: 31

Ala Met Ile Ser Thr Pro Asn Glu Asn Asn  
1                    5                    10

<210> SEQ ID NO 32  
<211> LENGTH: 10  
<212> TYPE: PRT  
<213> ORGANISM: Artificial Sequence  
<220> FEATURE:  
<223> OTHER INFORMATION: Synthetic polypeptide  
  
<400> SEQUENCE: 32

Thr Pro Asn Glu Asn Asn Arg Pro Phe Ala  
1                    5                    10

<210> SEQ ID NO 33  
<211> LENGTH: 10  
<212> TYPE: PRT  
<213> ORGANISM: Artificial Sequence  
<220> FEATURE:  
<223> OTHER INFORMATION: Synthetic polypeptide  
  
<400> SEQUENCE: 33

Asn Asn Arg Pro Phe Ala Ala Ala Lys Glu  
1                    5                    10

<210> SEQ ID NO 34  
<211> LENGTH: 10  
<212> TYPE: PRT  
<213> ORGANISM: Artificial Sequence  
<220> FEATURE:  
<223> OTHER INFORMATION: Synthetic polypeptide  
  
<400> SEQUENCE: 34

Phe Ala Ala Ala Lys Glu Ile Val Pro Phe  
1                    5                    10

<210> SEQ ID NO 35  
<211> LENGTH: 10  
<212> TYPE: PRT  
<213> ORGANISM: Artificial Sequence  
<220> FEATURE:  
<223> OTHER INFORMATION: Synthetic polypeptide  
  
<400> SEQUENCE: 35

Lys Glu Ile Val Pro Phe Tyr Phe Glu His  
1                    5                    10

<210> SEQ ID NO 36  
<211> LENGTH: 10  
<212> TYPE: PRT  
<213> ORGANISM: Artificial Sequence  
<220> FEATURE:  
<223> OTHER INFORMATION: Synthetic polypeptide  
  
<400> SEQUENCE: 36

Pro Phe Tyr Phe Glu His Gly Pro Gln Ile  
1                    5                    10

---

-continued

---

<210> SEQ ID NO 37  
<211> LENGTH: 10  
<212> TYPE: PRT  
<213> ORGANISM: Artificial Sequence  
<220> FEATURE:  
<223> OTHER INFORMATION: Synthetic polypeptide

<400> SEQUENCE: 37

Glu His Gly Pro Gln Ile Phe Asn Pro Ser  
1                    5                    10

<210> SEQ ID NO 38  
<211> LENGTH: 10  
<212> TYPE: PRT  
<213> ORGANISM: Artificial Sequence  
<220> FEATURE:  
<223> OTHER INFORMATION: Synthetic polypeptide

<400> SEQUENCE: 38

Gln Ile Phe Asn Pro Ser Gly Gln Ile Leu  
1                    5                    10

<210> SEQ ID NO 39  
<211> LENGTH: 10  
<212> TYPE: PRT  
<213> ORGANISM: Artificial Sequence  
<220> FEATURE:  
<223> OTHER INFORMATION: Synthetic polypeptide

<400> SEQUENCE: 39

Pro Ser Gly Gln Ile Leu Gly Pro Lys Tyr  
1                    5                    10

<210> SEQ ID NO 40  
<211> LENGTH: 10  
<212> TYPE: PRT  
<213> ORGANISM: Artificial Sequence  
<220> FEATURE:  
<223> OTHER INFORMATION: Synthetic polypeptide

<400> SEQUENCE: 40

Ile Leu Gly Pro Lys Tyr Asp Gly Lys Tyr  
1                    5                    10

<210> SEQ ID NO 41  
<211> LENGTH: 10  
<212> TYPE: PRT  
<213> ORGANISM: Artificial Sequence  
<220> FEATURE:  
<223> OTHER INFORMATION: Synthetic polypeptide

<400> SEQUENCE: 41

Lys Tyr Asp Gly Lys Tyr Leu Met Gln Val  
1                    5                    10

<210> SEQ ID NO 42  
<211> LENGTH: 10  
<212> TYPE: PRT  
<213> ORGANISM: Artificial Sequence  
<220> FEATURE:  
<223> OTHER INFORMATION: Synthetic polypeptide

<400> SEQUENCE: 42

---

-continued

---

Lys Tyr Leu Met Gln Val Leu Gln Glu Lys  
1                    5                                    10

<210> SEQ ID NO 43  
<211> LENGTH: 10  
<212> TYPE: PRT  
<213> ORGANISM: Artificial Sequence  
<220> FEATURE:  
<223> OTHER INFORMATION: Synthetic polypeptide  
  
<400> SEQUENCE: 43

Gln Val Leu Gln Glu Lys Leu Gly Glu Thr  
1                    5                                    10

<210> SEQ ID NO 44  
<211> LENGTH: 10  
<212> TYPE: PRT  
<213> ORGANISM: Artificial Sequence  
<220> FEATURE:  
<223> OTHER INFORMATION: Synthetic polypeptide  
  
<400> SEQUENCE: 44

Glu Lys Leu Gly Glu Thr Arg Val His Gln  
1                    5                                    10

<210> SEQ ID NO 45  
<211> LENGTH: 10  
<212> TYPE: PRT  
<213> ORGANISM: Artificial Sequence  
<220> FEATURE:  
<223> OTHER INFORMATION: Synthetic polypeptide  
  
<400> SEQUENCE: 45

Glu Thr Arg Val His Gln Ala Leu Thr Glu  
1                    5                                    10

<210> SEQ ID NO 46  
<211> LENGTH: 10  
<212> TYPE: PRT  
<213> ORGANISM: Artificial Sequence  
<220> FEATURE:  
<223> OTHER INFORMATION: Synthetic polypeptide  
  
<400> SEQUENCE: 46

His Gln Ala Leu Thr Glu Val Val Ile Ser  
1                    5                                    10

<210> SEQ ID NO 47  
<211> LENGTH: 10  
<212> TYPE: PRT  
<213> ORGANISM: Artificial Sequence  
<220> FEATURE:  
<223> OTHER INFORMATION: Synthetic polypeptide  
  
<400> SEQUENCE: 47

Thr Glu Val Val Ile Ser Ser Phe Asp Ile  
1                    5                                    10

<210> SEQ ID NO 48  
<211> LENGTH: 10  
<212> TYPE: PRT  
<213> ORGANISM: Artificial Sequence  
<220> FEATURE:  
<223> OTHER INFORMATION: Synthetic polypeptide

---

-continued

---

<400> SEQUENCE: 48

Ile Ser Ser Phe Asp Ile Lys Thr Asn Lys  
1           5                   10

<210> SEQ ID NO 49  
<211> LENGTH: 10  
<212> TYPE: PRT  
<213> ORGANISM: Artificial Sequence  
<220> FEATURE:  
<223> OTHER INFORMATION: Synthetic polypeptide

<400> SEQUENCE: 49

Asp Ile Lys Thr Asn Lys Pro Val Ile Phe  
1           5                   10

<210> SEQ ID NO 50  
<211> LENGTH: 10  
<212> TYPE: PRT  
<213> ORGANISM: Artificial Sequence  
<220> FEATURE:  
<223> OTHER INFORMATION: Synthetic polypeptide

<400> SEQUENCE: 50

Asn Lys Pro Val Ile Phe Thr Lys Ser Asn  
1           5                   10

<210> SEQ ID NO 51  
<211> LENGTH: 10  
<212> TYPE: PRT  
<213> ORGANISM: Artificial Sequence  
<220> FEATURE:  
<223> OTHER INFORMATION: Synthetic polypeptide

<400> SEQUENCE: 51

Ile Phe Thr Lys Ser Asn Leu Ala Asn Ser  
1           5                   10

<210> SEQ ID NO 52  
<211> LENGTH: 10  
<212> TYPE: PRT  
<213> ORGANISM: Artificial Sequence  
<220> FEATURE:  
<223> OTHER INFORMATION: Synthetic polypeptide

<400> SEQUENCE: 52

Ser Asn Leu Ala Asn Ser Pro Glu Leu Asp  
1           5                   10

<210> SEQ ID NO 53  
<211> LENGTH: 10  
<212> TYPE: PRT  
<213> ORGANISM: Artificial Sequence  
<220> FEATURE:  
<223> OTHER INFORMATION: Synthetic polypeptide

<400> SEQUENCE: 53

Asn Ser Pro Glu Leu Asp Ala Lys Met Tyr  
1           5                   10

<210> SEQ ID NO 54  
<211> LENGTH: 10  
<212> TYPE: PRT  
<213> ORGANISM: Artificial Sequence  
<220> FEATURE:

-continued

---

<223> OTHER INFORMATION: Synthetic polypeptide

<400> SEQUENCE: 54

Leu Asp Ala Lys Met Tyr Asp Ile Ser Tyr  
1                   5                   10

<210> SEQ ID NO 55

<211> LENGTH: 10

<212> TYPE: PRT

<213> ORGANISM: Artificial Sequence

<220> FEATURE:

<223> OTHER INFORMATION: Synthetic polypeptide

<400> SEQUENCE: 55

Met Tyr Asp Ile Ser Tyr Ser Thr Ala Ala  
1                   5                   10

<210> SEQ ID NO 56

<211> LENGTH: 10

<212> TYPE: PRT

<213> ORGANISM: Artificial Sequence

<220> FEATURE:

<223> OTHER INFORMATION: Synthetic polypeptide

<400> SEQUENCE: 56

Ser Tyr Ser Thr Ala Ala Ala Pro Thr Tyr  
1                   5                   10

<210> SEQ ID NO 57

<211> LENGTH: 10

<212> TYPE: PRT

<213> ORGANISM: Artificial Sequence

<220> FEATURE:

<223> OTHER INFORMATION: Synthetic polypeptide

<400> SEQUENCE: 57

Ala Ala Ala Pro Thr Tyr Phe Pro Pro His  
1                   5                   10

<210> SEQ ID NO 58

<211> LENGTH: 10

<212> TYPE: PRT

<213> ORGANISM: Artificial Sequence

<220> FEATURE:

<223> OTHER INFORMATION: Synthetic polypeptide

<400> SEQUENCE: 58

Thr Tyr Phe Pro Pro His Tyr Phe Val Thr  
1                   5                   10

<210> SEQ ID NO 59

<211> LENGTH: 10

<212> TYPE: PRT

<213> ORGANISM: Artificial Sequence

<220> FEATURE:

<223> OTHER INFORMATION: Synthetic polypeptide

<400> SEQUENCE: 59

Pro His Tyr Phe Val Thr Asn Thr Ser Asn  
1                   5                   10

<210> SEQ ID NO 60

<211> LENGTH: 10

<212> TYPE: PRT

---

-continued

---

<213> ORGANISM: Artificial Sequence  
<220> FEATURE:  
<223> OTHER INFORMATION: Synthetic polypeptide  
  
<400> SEQUENCE: 60

Val Thr Asn Thr Ser Asn Gly Asp Glu Tyr  
1                   5                   10

<210> SEQ ID NO 61  
<211> LENGTH: 10  
<212> TYPE: PRT  
<213> ORGANISM: Artificial Sequence  
<220> FEATURE:  
<223> OTHER INFORMATION: Synthetic polypeptide  
  
<400> SEQUENCE: 61

Ser Asn Gly Asp Glu Tyr Glu Phe Asn Leu  
1                   5                   10

<210> SEQ ID NO 62  
<211> LENGTH: 10  
<212> TYPE: PRT  
<213> ORGANISM: Artificial Sequence  
<220> FEATURE:  
<223> OTHER INFORMATION: Synthetic polypeptide  
  
<400> SEQUENCE: 62

Glu Tyr Glu Phe Asn Leu Val Asp Gly Ala  
1                   5                   10

<210> SEQ ID NO 63  
<211> LENGTH: 10  
<212> TYPE: PRT  
<213> ORGANISM: Artificial Sequence  
<220> FEATURE:  
<223> OTHER INFORMATION: Synthetic polypeptide  
  
<400> SEQUENCE: 63

Asn Leu Val Asp Gly Ala Val Ala Thr Val  
1                   5                   10

<210> SEQ ID NO 64  
<211> LENGTH: 10  
<212> TYPE: PRT  
<213> ORGANISM: Artificial Sequence  
<220> FEATURE:  
<223> OTHER INFORMATION: Synthetic polypeptide  
  
<400> SEQUENCE: 64

Gly Ala Val Ala Thr Val Ala Asp Pro Ala  
1                   5                   10

<210> SEQ ID NO 65  
<211> LENGTH: 10  
<212> TYPE: PRT  
<213> ORGANISM: Artificial Sequence  
<220> FEATURE:  
<223> OTHER INFORMATION: Synthetic polypeptide  
  
<400> SEQUENCE: 65

Thr Val Ala Asp Pro Ala Leu Leu Ser Ile  
1                   5                   10

<210> SEQ ID NO 66

---

-continued

---

<211> LENGTH: 10  
<212> TYPE: PRT  
<213> ORGANISM: Artificial Sequence  
<220> FEATURE:  
<223> OTHER INFORMATION: Synthetic polypeptide

<400> SEQUENCE: 66

Pro Ala Leu Leu Ser Ile Ser Val Ala Thr  
1                   5                   10

<210> SEQ ID NO 67  
<211> LENGTH: 10  
<212> TYPE: PRT  
<213> ORGANISM: Artificial Sequence  
<220> FEATURE:  
<223> OTHER INFORMATION: Synthetic polypeptide

<400> SEQUENCE: 67

Ser Ile Ser Val Ala Thr Arg Leu Ala Gln  
1                   5                   10

<210> SEQ ID NO 68  
<211> LENGTH: 10  
<212> TYPE: PRT  
<213> ORGANISM: Artificial Sequence  
<220> FEATURE:  
<223> OTHER INFORMATION: Synthetic polypeptide

<400> SEQUENCE: 68

Ala Thr Arg Leu Ala Gln Lys Asp Pro Ala  
1                   5                   10

<210> SEQ ID NO 69  
<211> LENGTH: 10  
<212> TYPE: PRT  
<213> ORGANISM: Artificial Sequence  
<220> FEATURE:  
<223> OTHER INFORMATION: Synthetic polypeptide

<400> SEQUENCE: 69

Ala Gln Lys Asp Pro Ala Phe Ala Ser Ile  
1                   5                   10

<210> SEQ ID NO 70  
<211> LENGTH: 10  
<212> TYPE: PRT  
<213> ORGANISM: Artificial Sequence  
<220> FEATURE:  
<223> OTHER INFORMATION: Synthetic polypeptide

<400> SEQUENCE: 70

Pro Ala Phe Ala Ser Ile Arg Ser Leu Asn  
1                   5                   10

<210> SEQ ID NO 71  
<211> LENGTH: 10  
<212> TYPE: PRT  
<213> ORGANISM: Artificial Sequence  
<220> FEATURE:  
<223> OTHER INFORMATION: Synthetic polypeptide

<400> SEQUENCE: 71

Ser Ile Arg Ser Leu Asn Tyr Lys Lys Met  
1                   5                   10

---

-continued

---

<210> SEQ ID NO 72  
<211> LENGTH: 10  
<212> TYPE: PRT  
<213> ORGANISM: Artificial Sequence  
<220> FEATURE:  
<223> OTHER INFORMATION: Synthetic polypeptide  
  
<400> SEQUENCE: 72

Leu Asn Tyr Lys Lys Met Leu Leu Leu Ser  
1                   5                   10

<210> SEQ ID NO 73  
<211> LENGTH: 10  
<212> TYPE: PRT  
<213> ORGANISM: Artificial Sequence  
<220> FEATURE:  
<223> OTHER INFORMATION: Synthetic polypeptide  
  
<400> SEQUENCE: 73

Lys Met Leu Leu Leu Ser Leu Gly Thr Gly  
1                   5                   10

<210> SEQ ID NO 74  
<211> LENGTH: 10  
<212> TYPE: PRT  
<213> ORGANISM: Artificial Sequence  
<220> FEATURE:  
<223> OTHER INFORMATION: Synthetic polypeptide  
  
<400> SEQUENCE: 74

Leu Ser Leu Gly Thr Gly Thr Thr Ser Glu  
1                   5                   10

<210> SEQ ID NO 75  
<211> LENGTH: 10  
<212> TYPE: PRT  
<213> ORGANISM: Artificial Sequence  
<220> FEATURE:  
<223> OTHER INFORMATION: Synthetic polypeptide  
  
<400> SEQUENCE: 75

Thr Gly Thr Thr Ser Glu Phe Asp Lys Thr  
1                   5                   10

<210> SEQ ID NO 76  
<211> LENGTH: 10  
<212> TYPE: PRT  
<213> ORGANISM: Artificial Sequence  
<220> FEATURE:  
<223> OTHER INFORMATION: Synthetic polypeptide  
  
<400> SEQUENCE: 76

Ser Glu Phe Asp Lys Thr Tyr Thr Ala Lys  
1                   5                   10

<210> SEQ ID NO 77  
<211> LENGTH: 10  
<212> TYPE: PRT  
<213> ORGANISM: Artificial Sequence  
<220> FEATURE:  
<223> OTHER INFORMATION: Synthetic polypeptide  
  
<400> SEQUENCE: 77

Lys Thr Tyr Thr Ala Lys Glu Ala Ala Thr

---

-continued

---

1                    5                    10

<210> SEQ ID NO 78  
<211> LENGTH: 10  
<212> TYPE: PRT  
<213> ORGANISM: Artificial Sequence  
<220> FEATURE:  
<223> OTHER INFORMATION: Synthetic polypeptide

<400> SEQUENCE: 78

Ala Lys Glu Ala Ala Thr Trp Thr Ala Val  
1                    5                    10

<210> SEQ ID NO 79  
<211> LENGTH: 10  
<212> TYPE: PRT  
<213> ORGANISM: Artificial Sequence  
<220> FEATURE:  
<223> OTHER INFORMATION: Synthetic polypeptide

<400> SEQUENCE: 79

Ala Thr Trp Thr Ala Val His Trp Met Leu  
1                    5                    10

<210> SEQ ID NO 80  
<211> LENGTH: 10  
<212> TYPE: PRT  
<213> ORGANISM: Artificial Sequence  
<220> FEATURE:  
<223> OTHER INFORMATION: Synthetic polypeptide

<400> SEQUENCE: 80

Ala Val His Trp Met Leu Val Ile Gln Lys  
1                    5                    10

<210> SEQ ID NO 81  
<211> LENGTH: 10  
<212> TYPE: PRT  
<213> ORGANISM: Artificial Sequence  
<220> FEATURE:  
<223> OTHER INFORMATION: Synthetic polypeptide

<400> SEQUENCE: 81

Met Leu Val Ile Gln Lys Met Thr Asp Ala  
1                    5                    10

<210> SEQ ID NO 82  
<211> LENGTH: 10  
<212> TYPE: PRT  
<213> ORGANISM: Artificial Sequence  
<220> FEATURE:  
<223> OTHER INFORMATION: Synthetic polypeptide

<400> SEQUENCE: 82

Gln Lys Met Thr Asp Tyr Tyr Leu Ser Thr  
1                    5                    10

<210> SEQ ID NO 83  
<211> LENGTH: 10  
<212> TYPE: PRT  
<213> ORGANISM: Artificial Sequence  
<220> FEATURE:  
<223> OTHER INFORMATION: Synthetic polypeptide

<400> SEQUENCE: 83

---

-continued

---

Asp Ala Ala Ser Ser Tyr Met Thr Asp Tyr  
1                   5                   10

<210> SEQ ID NO 84  
<211> LENGTH: 10  
<212> TYPE: PRT  
<213> ORGANISM: Artificial Sequence  
<220> FEATURE:  
<223> OTHER INFORMATION: Synthetic polypeptide

<400> SEQUENCE: 84

Ser Tyr Met Thr Asp Tyr Tyr Leu Ser Thr  
1                   5                   10

<210> SEQ ID NO 85  
<211> LENGTH: 10  
<212> TYPE: PRT  
<213> ORGANISM: Artificial Sequence  
<220> FEATURE:  
<223> OTHER INFORMATION: Synthetic polypeptide

<400> SEQUENCE: 85

Asp Tyr Tyr Leu Ser Thr Ala Phe Gln Ala  
1                   5                   10

<210> SEQ ID NO 86  
<211> LENGTH: 10  
<212> TYPE: PRT  
<213> ORGANISM: Artificial Sequence  
<220> FEATURE:  
<223> OTHER INFORMATION: Synthetic polypeptide

<400> SEQUENCE: 86

Ser Thr Ala Phe Gln Ala Leu Asp Ser Lys  
1                   5                   10

<210> SEQ ID NO 87  
<211> LENGTH: 10  
<212> TYPE: PRT  
<213> ORGANISM: Artificial Sequence  
<220> FEATURE:  
<223> OTHER INFORMATION: Synthetic polypeptide

<400> SEQUENCE: 87

Gln Ala Leu Asp Ser Lys Asn Asn Tyr Leu  
1                   5                   10

<210> SEQ ID NO 88  
<211> LENGTH: 10  
<212> TYPE: PRT  
<213> ORGANISM: Artificial Sequence  
<220> FEATURE:  
<223> OTHER INFORMATION: Synthetic polypeptide

<400> SEQUENCE: 88

Ser Lys Asn Asn Tyr Leu Arg Val Gln Glu  
1                   5                   10

<210> SEQ ID NO 89  
<211> LENGTH: 10  
<212> TYPE: PRT  
<213> ORGANISM: Artificial Sequence  
<220> FEATURE:  
<223> OTHER INFORMATION: Synthetic polypeptide

---

-continued

---

<400> SEQUENCE: 89

Tyr Leu Arg Val Gln Glu Asn Ala Leu Thr  
1                   5                   10

<210> SEQ ID NO 90  
<211> LENGTH: 10  
<212> TYPE: PRT  
<213> ORGANISM: Artificial Sequence  
<220> FEATURE:  
<223> OTHER INFORMATION: Synthetic polypeptide

<400> SEQUENCE: 90

Gln Glu Asn Ala Leu Thr Gly Thr Thr Thr  
1                   5                   10

<210> SEQ ID NO 91  
<211> LENGTH: 10  
<212> TYPE: PRT  
<213> ORGANISM: Artificial Sequence  
<220> FEATURE:  
<223> OTHER INFORMATION: Synthetic polypeptide

<400> SEQUENCE: 91

Leu Thr Gly Thr Thr Thr Glu Met Asp Asp  
1                   5                   10

<210> SEQ ID NO 92  
<211> LENGTH: 10  
<212> TYPE: PRT  
<213> ORGANISM: Artificial Sequence  
<220> FEATURE:  
<223> OTHER INFORMATION: Synthetic polypeptide

<400> SEQUENCE: 92

Thr Thr Glu Met Asp Asp Ala Ser Glu Ala  
1                   5                   10

<210> SEQ ID NO 93  
<211> LENGTH: 10  
<212> TYPE: PRT  
<213> ORGANISM: Artificial Sequence  
<220> FEATURE:  
<223> OTHER INFORMATION: Synthetic polypeptide

<400> SEQUENCE: 93

Asp Asp Ala Ser Glu Ala Asn Met Glu Leu  
1                   5                   10

<210> SEQ ID NO 94  
<211> LENGTH: 10  
<212> TYPE: PRT  
<213> ORGANISM: Artificial Sequence  
<220> FEATURE:  
<223> OTHER INFORMATION: Synthetic polypeptide

<400> SEQUENCE: 94

Glu Ala Asn Met Glu Leu Leu Val Gln Val  
1                   5                   10

<210> SEQ ID NO 95  
<211> LENGTH: 10  
<212> TYPE: PRT  
<213> ORGANISM: Artificial Sequence

---

-continued

---

<220> FEATURE:  
<223> OTHER INFORMATION: Synthetic polypeptide

<400> SEQUENCE: 95

Glu Leu Leu Val Gln Val Gly Glu Asn Leu  
1                   5                   10

<210> SEQ ID NO 96  
<211> LENGTH: 10  
<212> TYPE: PRT  
<213> ORGANISM: Artificial Sequence  
<220> FEATURE:  
<223> OTHER INFORMATION: Synthetic polypeptide

<400> SEQUENCE: 96

Gln Val Gly Glu Asn Leu Leu Lys Lys Pro  
1                   5                   10

<210> SEQ ID NO 97  
<211> LENGTH: 10  
<212> TYPE: PRT  
<213> ORGANISM: Artificial Sequence  
<220> FEATURE:  
<223> OTHER INFORMATION: Synthetic polypeptide

<400> SEQUENCE: 97

Asn Leu Leu Lys Lys Pro Val Ser Glu Asp  
1                   5                   10

<210> SEQ ID NO 98  
<211> LENGTH: 10  
<212> TYPE: PRT  
<213> ORGANISM: Artificial Sequence  
<220> FEATURE:  
<223> OTHER INFORMATION: Synthetic polypeptide

<400> SEQUENCE: 98

Lys Pro Val Ser Glu Asp Asn Pro Glu Thr  
1                   5                   10

<210> SEQ ID NO 99  
<211> LENGTH: 10  
<212> TYPE: PRT  
<213> ORGANISM: Artificial Sequence  
<220> FEATURE:  
<223> OTHER INFORMATION: Synthetic polypeptide

<400> SEQUENCE: 99

Glu Asp Asn Pro Glu Thr Tyr Glu Glu Ala  
1                   5                   10

<210> SEQ ID NO 100  
<211> LENGTH: 10  
<212> TYPE: PRT  
<213> ORGANISM: Artificial Sequence  
<220> FEATURE:  
<223> OTHER INFORMATION: Synthetic polypeptide

<400> SEQUENCE: 100

Glu Thr Tyr Glu Glu Ala Leu Lys Arg Phe  
1                   5                   10

<210> SEQ ID NO 101  
<211> LENGTH: 10

---

-continued

---

<212> TYPE: PRT  
<213> ORGANISM: Artificial Sequence  
<220> FEATURE:  
<223> OTHER INFORMATION: Synthetic polypeptide  
  
<400> SEQUENCE: 101

Glu Ala Leu Lys Arg Phe Ala Lys Leu Leu  
1                   5                   10

<210> SEQ ID NO 102  
<211> LENGTH: 10  
<212> TYPE: PRT  
<213> ORGANISM: Artificial Sequence  
<220> FEATURE:  
<223> OTHER INFORMATION: Synthetic polypeptide  
  
<400> SEQUENCE: 102

Arg Phe Ala Lys Leu Leu Ser Asp Arg Lys  
1                   5                   10

<210> SEQ ID NO 103  
<211> LENGTH: 10  
<212> TYPE: PRT  
<213> ORGANISM: Artificial Sequence  
<220> FEATURE:  
<223> OTHER INFORMATION: Synthetic polypeptide  
  
<400> SEQUENCE: 103

Leu Leu Ser Asp Arg Lys Lys Leu Arg Ala  
1                   5                   10

<210> SEQ ID NO 104  
<211> LENGTH: 10  
<212> TYPE: PRT  
<213> ORGANISM: Artificial Sequence  
<220> FEATURE:  
<223> OTHER INFORMATION: Synthetic polypeptide  
  
<400> SEQUENCE: 104

Arg Lys Lys Leu Arg Ala Asn Lys Ala Ser  
1                   5                   10

<210> SEQ ID NO 105  
<211> LENGTH: 10  
<212> TYPE: PRT  
<213> ORGANISM: Artificial Sequence  
<220> FEATURE:  
<223> OTHER INFORMATION: Synthetic polypeptide  
  
<400> SEQUENCE: 105

Asp Tyr Phe Asp Val Ile Gly Gly Thr Ser  
1                   5                   10

<210> SEQ ID NO 106  
<211> LENGTH: 10  
<212> TYPE: PRT  
<213> ORGANISM: Artificial Sequence  
<220> FEATURE:  
<223> OTHER INFORMATION: Synthetic polypeptide  
  
<400> SEQUENCE: 106

Asp Tyr Phe Asp Val Ile Ala Gly Thr Ser  
1                   5                   10

---

-continued

---

<210> SEQ ID NO 107  
<211> LENGTH: 10  
<212> TYPE: PRT  
<213> ORGANISM: Artificial Sequence  
<220> FEATURE:  
<223> OTHER INFORMATION: Synthetic polypeptide  
  
<400> SEQUENCE: 107

Val Ile Gly Gly Thr Ser Thr Gly Gly Leu  
1                    5                    10

<210> SEQ ID NO 108  
<211> LENGTH: 10  
<212> TYPE: PRT  
<213> ORGANISM: Artificial Sequence  
<220> FEATURE:  
<223> OTHER INFORMATION: Synthetic polypeptide  
  
<400> SEQUENCE: 108

Val Ile Ala Gly Thr Ser Thr Gly Ala Leu  
1                    5                    10

<210> SEQ ID NO 109  
<211> LENGTH: 10  
<212> TYPE: PRT  
<213> ORGANISM: Artificial Sequence  
<220> FEATURE:  
<223> OTHER INFORMATION: Synthetic polypeptide  
  
<400> SEQUENCE: 109

Ala Phe Tyr Phe Glu His Gly Pro Gln Ile  
1                    5                    10

<210> SEQ ID NO 110  
<211> LENGTH: 10  
<212> TYPE: PRT  
<213> ORGANISM: Artificial Sequence  
<220> FEATURE:  
<223> OTHER INFORMATION: Synthetic polypeptide  
  
<400> SEQUENCE: 110

Pro Ala Tyr Phe Glu His Gly Pro Gln Ile  
1                    5                    10

<210> SEQ ID NO 111  
<211> LENGTH: 10  
<212> TYPE: PRT  
<213> ORGANISM: Artificial Sequence  
<220> FEATURE:  
<223> OTHER INFORMATION: Synthetic polypeptide  
  
<400> SEQUENCE: 111

Pro Phe Ala Phe Glu His Gly Pro Gln Ile  
1                    5                    10

<210> SEQ ID NO 112  
<211> LENGTH: 10  
<212> TYPE: PRT  
<213> ORGANISM: Artificial Sequence  
<220> FEATURE:  
<223> OTHER INFORMATION: Synthetic polypeptide  
  
<400> SEQUENCE: 112

Pro Phe Tyr Ala Glu His Gly Pro Gln Ile  
1                    5                    10

---

-continued

---

<210> SEQ ID NO 113  
<211> LENGTH: 10  
<212> TYPE: PRT  
<213> ORGANISM: Artificial Sequence  
<220> FEATURE:  
<223> OTHER INFORMATION: Synthetic polypeptide

<400> SEQUENCE: 113

Pro Phe Tyr Phe Ala His Gly Pro Gln Ile  
1                    5                    10

<210> SEQ ID NO 114  
<211> LENGTH: 10  
<212> TYPE: PRT  
<213> ORGANISM: Artificial Sequence  
<220> FEATURE:  
<223> OTHER INFORMATION: Synthetic polypeptide

<400> SEQUENCE: 114

Pro Phe Tyr Phe Glu Ala Gly Pro Gln Ile  
1                    5                    10

<210> SEQ ID NO 115  
<211> LENGTH: 10  
<212> TYPE: PRT  
<213> ORGANISM: Artificial Sequence  
<220> FEATURE:  
<223> OTHER INFORMATION: Synthetic polypeptide

<400> SEQUENCE: 115

Pro Phe Tyr Phe Glu His Ala Pro Gln Ile  
1                    5                    10

<210> SEQ ID NO 116  
<211> LENGTH: 10  
<212> TYPE: PRT  
<213> ORGANISM: Artificial Sequence  
<220> FEATURE:  
<223> OTHER INFORMATION: Synthetic polypeptide

<400> SEQUENCE: 116

Pro Phe Tyr Phe Glu His Gly Ala Gln Ile  
1                    5                    10

<210> SEQ ID NO 117  
<211> LENGTH: 10  
<212> TYPE: PRT  
<213> ORGANISM: Artificial Sequence  
<220> FEATURE:  
<223> OTHER INFORMATION: Synthetic polypeptide

<400> SEQUENCE: 117

Pro Phe Tyr Phe Glu His Gly Pro Ala Ile  
1                    5                    10

<210> SEQ ID NO 118  
<211> LENGTH: 10  
<212> TYPE: PRT  
<213> ORGANISM: Artificial Sequence  
<220> FEATURE:  
<223> OTHER INFORMATION: Synthetic polypeptide

<400> SEQUENCE: 118

---

-continued

---

Pro Phe Tyr Phe Glu His Gly Pro Gln Ala  
1                    5                    10

<210> SEQ ID NO 119  
<211> LENGTH: 10  
<212> TYPE: PRT  
<213> ORGANISM: Artificial Sequence  
<220> FEATURE:  
<223> OTHER INFORMATION: Synthetic polypeptide  
  
<400> SEQUENCE: 119

Thr Phe Tyr Leu Glu Asn Gly Pro Lys Ile  
1                    5                    10

<210> SEQ ID NO 120  
<211> LENGTH: 10  
<212> TYPE: PRT  
<213> ORGANISM: Artificial Sequence  
<220> FEATURE:  
<223> OTHER INFORMATION: Synthetic polypeptide  
  
<400> SEQUENCE: 120

Pro Phe Phe Phe Glu His Gly Pro Gln Ile  
1                    5                    10

<210> SEQ ID NO 121  
<211> LENGTH: 10  
<212> TYPE: PRT  
<213> ORGANISM: Artificial Sequence  
<220> FEATURE:  
<223> OTHER INFORMATION: Synthetic polypeptide  
  
<400> SEQUENCE: 121

Ala Tyr Leu Met Gln Val Leu Gln Glu Lys  
1                    5                    10

<210> SEQ ID NO 122  
<211> LENGTH: 10  
<212> TYPE: PRT  
<213> ORGANISM: Artificial Sequence  
<220> FEATURE:  
<223> OTHER INFORMATION: Synthetic polypeptide  
  
<400> SEQUENCE: 122

Lys Ala Leu Met Gln Val Leu Gln Glu Lys  
1                    5                    10

<210> SEQ ID NO 123  
<211> LENGTH: 10  
<212> TYPE: PRT  
<213> ORGANISM: Artificial Sequence  
<220> FEATURE:  
<223> OTHER INFORMATION: Synthetic polypeptide  
  
<400> SEQUENCE: 123

Lys Tyr Ala Met Gln Val Leu Gln Glu Lys  
1                    5                    10

<210> SEQ ID NO 124  
<211> LENGTH: 10  
<212> TYPE: PRT  
<213> ORGANISM: Artificial Sequence  
<220> FEATURE:  
<223> OTHER INFORMATION: Synthetic polypeptide

---

-continued

---

<400> SEQUENCE: 124

Lys Tyr Leu Ala Gln Val Leu Gln Glu Lys  
1                   5                   10

<210> SEQ ID NO 125

<211> LENGTH: 10

<212> TYPE: PRT

<213> ORGANISM: Artificial Sequence

<220> FEATURE:

<223> OTHER INFORMATION: Synthetic polypeptide

<400> SEQUENCE: 125

Lys Tyr Leu Met Ala Val Leu Gln Glu Lys  
1                   5                   10

<210> SEQ ID NO 126

<211> LENGTH: 10

<212> TYPE: PRT

<213> ORGANISM: Artificial Sequence

<220> FEATURE:

<223> OTHER INFORMATION: Synthetic polypeptide

<400> SEQUENCE: 126

Lys Tyr Leu Met Gln Ala Leu Gln Glu Lys  
1                   5                   10

<210> SEQ ID NO 127

<211> LENGTH: 10

<212> TYPE: PRT

<213> ORGANISM: Artificial Sequence

<220> FEATURE:

<223> OTHER INFORMATION: Synthetic polypeptide

<400> SEQUENCE: 127

Lys Tyr Leu Met Gln Val Ala Gln Glu Lys  
1                   5                   10

<210> SEQ ID NO 128

<211> LENGTH: 10

<212> TYPE: PRT

<213> ORGANISM: Artificial Sequence

<220> FEATURE:

<223> OTHER INFORMATION: Synthetic polypeptide

<400> SEQUENCE: 128

Lys Tyr Leu Met Gln Val Leu Ala Glu Lys  
1                   5                   10

<210> SEQ ID NO 129

<211> LENGTH: 10

<212> TYPE: PRT

<213> ORGANISM: Artificial Sequence

<220> FEATURE:

<223> OTHER INFORMATION: Synthetic polypeptide

<400> SEQUENCE: 129

Lys Tyr Leu Met Gln Val Leu Gln Ala Lys  
1                   5                   10

<210> SEQ ID NO 130

<211> LENGTH: 10

<212> TYPE: PRT

<213> ORGANISM: Artificial Sequence

<220> FEATURE:

-continued

---

<223> OTHER INFORMATION: Synthetic polypeptide

<400> SEQUENCE: 130

Lys Tyr Leu Met Gln Val Leu Gln Glu Ala  
1                   5                   10

<210> SEQ ID NO 131

<211> LENGTH: 10

<212> TYPE: PRT

<213> ORGANISM: Artificial Sequence

<220> FEATURE:

<223> OTHER INFORMATION: Synthetic polypeptide

<400> SEQUENCE: 131

Val Phe Leu His Asp Lys Ile Lys Ser Leu  
1                   5                   10

<210> SEQ ID NO 132

<211> LENGTH: 10

<212> TYPE: PRT

<213> ORGANISM: Artificial Sequence

<220> FEATURE:

<223> OTHER INFORMATION: Synthetic polypeptide

<400> SEQUENCE: 132

Ala Tyr Ser Thr Ala Ala Ala Pro Thr Tyr  
1                   5                   10

<210> SEQ ID NO 133

<211> LENGTH: 10

<212> TYPE: PRT

<213> ORGANISM: Artificial Sequence

<220> FEATURE:

<223> OTHER INFORMATION: Synthetic polypeptide

<400> SEQUENCE: 133

Ser Ala Ser Thr Ala Ala Ala Pro Thr Tyr  
1                   5                   10

<210> SEQ ID NO 134

<211> LENGTH: 10

<212> TYPE: PRT

<213> ORGANISM: Artificial Sequence

<220> FEATURE:

<223> OTHER INFORMATION: Synthetic polypeptide

<400> SEQUENCE: 134

Ser Tyr Ala Thr Ala Ala Ala Pro Thr Tyr  
1                   5                   10

<210> SEQ ID NO 135

<211> LENGTH: 10

<212> TYPE: PRT

<213> ORGANISM: Artificial Sequence

<220> FEATURE:

<223> OTHER INFORMATION: Synthetic polypeptide

<400> SEQUENCE: 135

Ser Tyr Ser Ala Ala Ala Ala Pro Thr Tyr  
1                   5                   10

<210> SEQ ID NO 136

<211> LENGTH: 10

<212> TYPE: PRT

---

-continued

---

<213> ORGANISM: Artificial Sequence  
<220> FEATURE:  
<223> OTHER INFORMATION: Synthetic polypeptide  
  
<400> SEQUENCE: 136

Ser Tyr Ser Thr Ala Ala Ala Ala Thr Tyr  
1                   5                   10

<210> SEQ ID NO 137  
<211> LENGTH: 10  
<212> TYPE: PRT  
<213> ORGANISM: Artificial Sequence  
<220> FEATURE:  
<223> OTHER INFORMATION: Synthetic polypeptide  
  
<400> SEQUENCE: 137

Ser Tyr Ser Thr Ala Ala Ala Pro Ala Tyr  
1                   5                   10

<210> SEQ ID NO 138  
<211> LENGTH: 10  
<212> TYPE: PRT  
<213> ORGANISM: Artificial Sequence  
<220> FEATURE:  
<223> OTHER INFORMATION: Synthetic polypeptide  
  
<400> SEQUENCE: 138

Ser Tyr Ser Thr Ala Ala Ala Pro Thr Ala  
1                   5                   10

<210> SEQ ID NO 139  
<211> LENGTH: 10  
<212> TYPE: PRT  
<213> ORGANISM: Artificial Sequence  
<220> FEATURE:  
<223> OTHER INFORMATION: Synthetic polypeptide  
  
<400> SEQUENCE: 139

Cys Ile Ser Thr Ser Ala Ala Pro Thr Tyr  
1                   5                   10

<210> SEQ ID NO 140  
<211> LENGTH: 10  
<212> TYPE: PRT  
<213> ORGANISM: Artificial Sequence  
<220> FEATURE:  
<223> OTHER INFORMATION: Synthetic polypeptide  
  
<400> SEQUENCE: 140

Ser Tyr Ser Thr Ala Ala Ala Pro Ala Phe  
1                   5                   10

<210> SEQ ID NO 141  
<211> LENGTH: 10  
<212> TYPE: PRT  
<213> ORGANISM: Artificial Sequence  
<220> FEATURE:  
<223> OTHER INFORMATION: Synthetic polypeptide  
  
<400> SEQUENCE: 141

Ala Phe Ala Ala Ala Ala Ala Pro Thr Tyr  
1                   5                   10

<210> SEQ ID NO 142

---

-continued

---

<211> LENGTH: 10  
<212> TYPE: PRT  
<213> ORGANISM: Artificial Sequence  
<220> FEATURE:  
<223> OTHER INFORMATION: Synthetic polypeptide

<400> SEQUENCE: 142

Ser Tyr Ser Thr Ala Ala Ala Pro Thr Phe  
1                   5                   10

<210> SEQ ID NO 143  
<211> LENGTH: 10  
<212> TYPE: PRT  
<213> ORGANISM: Artificial Sequence  
<220> FEATURE:  
<223> OTHER INFORMATION: Synthetic polypeptide

<400> SEQUENCE: 143

Ser Thr Ser Ala Ala Pro Thr Tyr Phe Pro  
1                   5                   10

<210> SEQ ID NO 144  
<211> LENGTH: 10  
<212> TYPE: PRT  
<213> ORGANISM: Artificial Sequence  
<220> FEATURE:  
<223> OTHER INFORMATION: Synthetic polypeptide

<400> SEQUENCE: 144

Ser Thr Ser Ala Ala Pro Thr Phe Phe Pro  
1                   5                   10

<210> SEQ ID NO 145  
<211> LENGTH: 10  
<212> TYPE: PRT  
<213> ORGANISM: Artificial Sequence  
<220> FEATURE:  
<223> OTHER INFORMATION: Synthetic polypeptide

<400> SEQUENCE: 145

Ser Thr Ser Ala Ala Pro Thr Ala Phe Pro  
1                   5                   10

<210> SEQ ID NO 146  
<211> LENGTH: 10  
<212> TYPE: PRT  
<213> ORGANISM: Artificial Sequence  
<220> FEATURE:  
<223> OTHER INFORMATION: Synthetic polypeptide

<400> SEQUENCE: 146

Ser Thr Ala Ala Ala Pro Thr Phe Phe Pro  
1                   5                   10

<210> SEQ ID NO 147  
<211> LENGTH: 10  
<212> TYPE: PRT  
<213> ORGANISM: Artificial Sequence  
<220> FEATURE:  
<223> OTHER INFORMATION: Synthetic polypeptide

<400> SEQUENCE: 147

Ala Ala Ala Ala Thr Tyr Phe Pro Pro His  
1                   5                   10

---

-continued

---

<210> SEQ ID NO 148  
<211> LENGTH: 10  
<212> TYPE: PRT  
<213> ORGANISM: Artificial Sequence  
<220> FEATURE:  
<223> OTHER INFORMATION: Synthetic polypeptide  
  
<400> SEQUENCE: 148

Ala Ala Ala Pro Ala Tyr Phe Pro Pro His  
1                   5                   10

<210> SEQ ID NO 149  
<211> LENGTH: 10  
<212> TYPE: PRT  
<213> ORGANISM: Artificial Sequence  
<220> FEATURE:  
<223> OTHER INFORMATION: Synthetic polypeptide  
  
<400> SEQUENCE: 149

Ala Ala Ala Pro Thr Ala Phe Pro Pro His  
1                   5                   10

<210> SEQ ID NO 150  
<211> LENGTH: 10  
<212> TYPE: PRT  
<213> ORGANISM: Artificial Sequence  
<220> FEATURE:  
<223> OTHER INFORMATION: Synthetic polypeptide  
  
<400> SEQUENCE: 150

Ala Ala Ala Pro Thr Tyr Ala Pro Pro His  
1                   5                   10

<210> SEQ ID NO 151  
<211> LENGTH: 10  
<212> TYPE: PRT  
<213> ORGANISM: Artificial Sequence  
<220> FEATURE:  
<223> OTHER INFORMATION: Synthetic polypeptide  
  
<400> SEQUENCE: 151

Ala Ala Ala Pro Thr Tyr Phe Ala Pro His  
1                   5                   10

<210> SEQ ID NO 152  
<211> LENGTH: 10  
<212> TYPE: PRT  
<213> ORGANISM: Artificial Sequence  
<220> FEATURE:  
<223> OTHER INFORMATION: Synthetic polypeptide  
  
<400> SEQUENCE: 152

Ala Ala Ala Pro Thr Tyr Phe Pro Ala His  
1                   5                   10

<210> SEQ ID NO 153  
<211> LENGTH: 10  
<212> TYPE: PRT  
<213> ORGANISM: Artificial Sequence  
<220> FEATURE:  
<223> OTHER INFORMATION: Synthetic polypeptide  
  
<400> SEQUENCE: 153

Ala Ala Ala Pro Thr Tyr Phe Pro Pro Ala

---

-continued

---

1                    5                    10

<210> SEQ ID NO 154  
<211> LENGTH: 10  
<212> TYPE: PRT  
<213> ORGANISM: Artificial Sequence  
<220> FEATURE:  
<223> OTHER INFORMATION: Synthetic polypeptide

<400> SEQUENCE: 154

Ser Ala Ala Pro Thr Tyr Phe Pro Ala His  
1                    5                    10

<210> SEQ ID NO 155  
<211> LENGTH: 10  
<212> TYPE: PRT  
<213> ORGANISM: Artificial Sequence  
<220> FEATURE:  
<223> OTHER INFORMATION: Synthetic polypeptide

<400> SEQUENCE: 155

Ala Ala Ala Pro Ala Phe Phe Pro Pro His  
1                    5                    10

<210> SEQ ID NO 156  
<211> LENGTH: 10  
<212> TYPE: PRT  
<213> ORGANISM: Artificial Sequence  
<220> FEATURE:  
<223> OTHER INFORMATION: Synthetic polypeptide

<400> SEQUENCE: 156

Ala Ala Ala Pro Pro Phe Phe Pro Pro His  
1                    5                    10

<210> SEQ ID NO 157  
<211> LENGTH: 10  
<212> TYPE: PRT  
<213> ORGANISM: Artificial Sequence  
<220> FEATURE:  
<223> OTHER INFORMATION: Synthetic polypeptide

<400> SEQUENCE: 157

Ala Ala Ala Pro Thr Phe Phe Pro Pro His  
1                    5                    10

<210> SEQ ID NO 158  
<211> LENGTH: 10  
<212> TYPE: PRT  
<213> ORGANISM: Artificial Sequence  
<220> FEATURE:  
<223> OTHER INFORMATION: Synthetic polypeptide

<400> SEQUENCE: 158

Ser Ile Ser Val Ala Thr Arg Leu Ala Gln  
1                    5                    10

<210> SEQ ID NO 159  
<211> LENGTH: 10  
<212> TYPE: PRT  
<213> ORGANISM: Artificial Sequence  
<220> FEATURE:  
<223> OTHER INFORMATION: Synthetic polypeptide

<400> SEQUENCE: 159

---

-continued

---

Ala Met Ser Met Leu Thr Lys Glu Val His  
1                   5                   10

<210> SEQ ID NO 160  
<211> LENGTH: 10  
<212> TYPE: PRT  
<213> ORGANISM: Artificial Sequence  
<220> FEATURE:  
<223> OTHER INFORMATION: Synthetic polypeptide

<400> SEQUENCE: 160

Pro Ala Phe Ala Ser Ile Arg Ser Leu Asn  
1                   5                   10

<210> SEQ ID NO 161  
<211> LENGTH: 10  
<212> TYPE: PRT  
<213> ORGANISM: Artificial Sequence  
<220> FEATURE:  
<223> OTHER INFORMATION: Synthetic polypeptide

<400> SEQUENCE: 161

Pro Asn Phe Asn Ala Gly Ser Pro Thr Glu  
1                   5                   10

<210> SEQ ID NO 162  
<211> LENGTH: 10  
<212> TYPE: PRT  
<213> ORGANISM: Artificial Sequence  
<220> FEATURE:  
<223> OTHER INFORMATION: Synthetic polypeptide

<400> SEQUENCE: 162

Lys Met Leu Leu Leu Ser Leu Gly Thr Gly  
1                   5                   10

<210> SEQ ID NO 163  
<211> LENGTH: 10  
<212> TYPE: PRT  
<213> ORGANISM: Artificial Sequence  
<220> FEATURE:  
<223> OTHER INFORMATION: Synthetic polypeptide

<400> SEQUENCE: 163

Asn Tyr Leu Ile Ile Ser Val Gly Thr Gly  
1                   5                   10

<210> SEQ ID NO 164  
<211> LENGTH: 10  
<212> TYPE: PRT  
<213> ORGANISM: Artificial Sequence  
<220> FEATURE:  
<223> OTHER INFORMATION: Synthetic polypeptide

<400> SEQUENCE: 164

Lys Met Leu Leu Leu Ser Leu Gly Ala Gly  
1                   5                   10

<210> SEQ ID NO 165  
<211> LENGTH: 10  
<212> TYPE: PRT  
<213> ORGANISM: Artificial Sequence  
<220> FEATURE:  
<223> OTHER INFORMATION: Synthetic polypeptide

---

-continued

---

<400> SEQUENCE: 165

Ala Glu Phe Asp Lys Thr Tyr Thr Ala Lys  
1                   5                   10

<210> SEQ ID NO 166  
<211> LENGTH: 10  
<212> TYPE: PRT  
<213> ORGANISM: Artificial Sequence  
<220> FEATURE:  
<223> OTHER INFORMATION: Synthetic polypeptide

<400> SEQUENCE: 166

Ser Ala Phe Asp Lys Thr Tyr Thr Ala Lys  
1                   5                   10

<210> SEQ ID NO 167  
<211> LENGTH: 10  
<212> TYPE: PRT  
<213> ORGANISM: Artificial Sequence  
<220> FEATURE:  
<223> OTHER INFORMATION: Synthetic polypeptide

<400> SEQUENCE: 167

Ser Glu Ala Asp Lys Thr Tyr Thr Ala Lys  
1                   5                   10

<210> SEQ ID NO 168  
<211> LENGTH: 10  
<212> TYPE: PRT  
<213> ORGANISM: Artificial Sequence  
<220> FEATURE:  
<223> OTHER INFORMATION: Synthetic polypeptide

<400> SEQUENCE: 168

Ser Glu Phe Ala Lys Thr Tyr Thr Ala Lys  
1                   5                   10

<210> SEQ ID NO 169  
<211> LENGTH: 10  
<212> TYPE: PRT  
<213> ORGANISM: Artificial Sequence  
<220> FEATURE:  
<223> OTHER INFORMATION: Synthetic polypeptide

<400> SEQUENCE: 169

Ser Glu Phe Asp Ala Thr Tyr Thr Ala Lys  
1                   5                   10

<210> SEQ ID NO 170  
<211> LENGTH: 10  
<212> TYPE: PRT  
<213> ORGANISM: Artificial Sequence  
<220> FEATURE:  
<223> OTHER INFORMATION: Synthetic polypeptide

<400> SEQUENCE: 170

Ser Glu Phe Asp Lys Ala Tyr Thr Ala Lys  
1                   5                   10

<210> SEQ ID NO 171  
<211> LENGTH: 10  
<212> TYPE: PRT  
<213> ORGANISM: Artificial Sequence

---

-continued

---

<220> FEATURE:  
<223> OTHER INFORMATION: Synthetic polypeptide

<400> SEQUENCE: 171

Ser Glu Phe Asp Lys Thr Ala Thr Ala Lys  
1                   5                   10

<210> SEQ ID NO 172  
<211> LENGTH: 10  
<212> TYPE: PRT  
<213> ORGANISM: Artificial Sequence  
<220> FEATURE:  
<223> OTHER INFORMATION: Synthetic polypeptide

<400> SEQUENCE: 172

Ser Glu Phe Asp Lys Thr Tyr Ala Ala Lys  
1                   5                   10

<210> SEQ ID NO 173  
<211> LENGTH: 10  
<212> TYPE: PRT  
<213> ORGANISM: Artificial Sequence  
<220> FEATURE:  
<223> OTHER INFORMATION: Synthetic polypeptide

<400> SEQUENCE: 173

Ser Glu Phe Asp Lys Thr Tyr Thr Ala Ala  
1                   5                   10

<210> SEQ ID NO 174  
<211> LENGTH: 10  
<212> TYPE: PRT  
<213> ORGANISM: Artificial Sequence  
<220> FEATURE:  
<223> OTHER INFORMATION: Synthetic polypeptide

<400> SEQUENCE: 174

Lys Gln Ala Glu Lys Tyr Thr Ala Glu Gln  
1                   5                   10

<210> SEQ ID NO 175  
<211> LENGTH: 10  
<212> TYPE: PRT  
<213> ORGANISM: Artificial Sequence  
<220> FEATURE:  
<223> OTHER INFORMATION: Synthetic polypeptide

<400> SEQUENCE: 175

Ser Glu Phe Asp Ala Ala Phe Ala Ala  
1                   5                   10

<210> SEQ ID NO 176  
<211> LENGTH: 10  
<212> TYPE: PRT  
<213> ORGANISM: Artificial Sequence  
<220> FEATURE:  
<223> OTHER INFORMATION: Synthetic polypeptide

<400> SEQUENCE: 176

Ser Glu Phe Asp Lys Thr Phe Thr Ala Lys  
1                   5                   10

<210> SEQ ID NO 177  
<211> LENGTH: 10

---

-continued

---

<212> TYPE: PRT  
<213> ORGANISM: Artificial Sequence  
<220> FEATURE:  
<223> OTHER INFORMATION: Synthetic polypeptide  
  
<400> SEQUENCE: 177

Ala Glu Lys Tyr Thr Ala Glu Gln Cys Ala  
1                   5                   10

<210> SEQ ID NO 178  
<211> LENGTH: 10  
<212> TYPE: PRT  
<213> ORGANISM: Artificial Sequence  
<220> FEATURE:  
<223> OTHER INFORMATION: Synthetic polypeptide  
  
<400> SEQUENCE: 178

Ala Thr Tyr Thr Ala Lys Glu Ala Ala Thr  
1                   5                   10

<210> SEQ ID NO 179  
<211> LENGTH: 10  
<212> TYPE: PRT  
<213> ORGANISM: Artificial Sequence  
<220> FEATURE:  
<223> OTHER INFORMATION: Synthetic polypeptide  
  
<400> SEQUENCE: 179

Lys Ala Tyr Thr Ala Lys Glu Ala Ala Thr  
1                   5                   10

<210> SEQ ID NO 180  
<211> LENGTH: 10  
<212> TYPE: PRT  
<213> ORGANISM: Artificial Sequence  
<220> FEATURE:  
<223> OTHER INFORMATION: Synthetic polypeptide  
  
<400> SEQUENCE: 180

Lys Thr Ala Thr Ala Lys Glu Ala Ala Thr  
1                   5                   10

<210> SEQ ID NO 181  
<211> LENGTH: 10  
<212> TYPE: PRT  
<213> ORGANISM: Artificial Sequence  
<220> FEATURE:  
<223> OTHER INFORMATION: Synthetic polypeptide  
  
<400> SEQUENCE: 181

Lys Thr Tyr Ala Ala Lys Glu Ala Ala Thr  
1                   5                   10

<210> SEQ ID NO 182  
<211> LENGTH: 10  
<212> TYPE: PRT  
<213> ORGANISM: Artificial Sequence  
<220> FEATURE:  
<223> OTHER INFORMATION: Synthetic polypeptide  
  
<400> SEQUENCE: 182

Lys Thr Tyr Thr Ala Ala Glu Ala Ala Thr  
1                   5                   10

---

-continued

---

<210> SEQ ID NO 183  
<211> LENGTH: 10  
<212> TYPE: PRT  
<213> ORGANISM: Artificial Sequence  
<220> FEATURE:  
<223> OTHER INFORMATION: Synthetic polypeptide

<400> SEQUENCE: 183

Lys Thr Tyr Thr Ala Lys Ala Ala Ala Thr  
1 5 10

<210> SEQ ID NO 184  
<211> LENGTH: 10  
<212> TYPE: PRT  
<213> ORGANISM: Artificial Sequence  
<220> FEATURE:  
<223> OTHER INFORMATION: Synthetic polypeptide

<400> SEQUENCE: 184

Lys Thr Tyr Thr Ala Lys Glu Ala Ala Ala  
1 5 10

<210> SEQ ID NO 185  
<211> LENGTH: 10  
<212> TYPE: PRT  
<213> ORGANISM: Artificial Sequence  
<220> FEATURE:  
<223> OTHER INFORMATION: Synthetic polypeptide

<400> SEQUENCE: 185

Glu Lys Tyr Thr Ala Glu Gln Cys Ala Lys  
1 5 10

<210> SEQ ID NO 186  
<211> LENGTH: 10  
<212> TYPE: PRT  
<213> ORGANISM: Artificial Sequence  
<220> FEATURE:  
<223> OTHER INFORMATION: Synthetic polypeptide

<400> SEQUENCE: 186

Ala Ala Phe Ala Ala Ala Glu Ala Ala Thr  
1 5 10

<210> SEQ ID NO 187  
<211> LENGTH: 10  
<212> TYPE: PRT  
<213> ORGANISM: Artificial Sequence  
<220> FEATURE:  
<223> OTHER INFORMATION: Synthetic polypeptide

<400> SEQUENCE: 187

Lys Thr Phe Thr Ala Lys Glu Ala Ala Thr  
1 5 10

<210> SEQ ID NO 188  
<211> LENGTH: 10  
<212> TYPE: PRT  
<213> ORGANISM: Artificial Sequence  
<220> FEATURE:  
<223> OTHER INFORMATION: Synthetic polypeptide

<400> SEQUENCE: 188

Gln Ala Leu His Cys Glu Lys Lys Tyr Leu  
1 5 10

---

-continued

---

<210> SEQ ID NO 189  
<211> LENGTH: 10  
<212> TYPE: PRT  
<213> ORGANISM: Artificial Sequence  
<220> FEATURE:  
<223> OTHER INFORMATION: Synthetic polypeptide

<400> SEQUENCE: 189

Gln Ala Leu Asp Ser Lys Ala Ala Tyr Leu  
1                    5                    10

<210> SEQ ID NO 190  
<211> LENGTH: 10  
<212> TYPE: PRT  
<213> ORGANISM: Artificial Sequence  
<220> FEATURE:  
<223> OTHER INFORMATION: Synthetic polypeptide

<400> SEQUENCE: 190

Gln Ala Leu Asp Ser Lys Asn Asn Phe Leu  
1                    5                    10

<210> SEQ ID NO 191  
<211> LENGTH: 10  
<212> TYPE: PRT  
<213> ORGANISM: Artificial Sequence  
<220> FEATURE:  
<223> OTHER INFORMATION: Synthetic polypeptide

<400> SEQUENCE: 191

Gln Ala Leu His Cys Glu Asn Asn Phe Leu  
1                    5                    10

<210> SEQ ID NO 192  
<211> LENGTH: 10  
<212> TYPE: PRT  
<213> ORGANISM: Artificial Sequence  
<220> FEATURE:  
<223> OTHER INFORMATION: Synthetic polypeptide

<400> SEQUENCE: 192

Cys Glu Lys Lys Tyr Leu Arg Ile Gln Asp  
1                    5                    10

<210> SEQ ID NO 193  
<211> LENGTH: 10  
<212> TYPE: PRT  
<213> ORGANISM: Artificial Sequence  
<220> FEATURE:  
<223> OTHER INFORMATION: Synthetic polypeptide

<400> SEQUENCE: 193

Ser Lys Asn Asn Phe Leu Arg Val Gln Glu  
1                    5                    10

<210> SEQ ID NO 194  
<211> LENGTH: 10  
<212> TYPE: PRT  
<213> ORGANISM: Artificial Sequence  
<220> FEATURE:  
<223> OTHER INFORMATION: Synthetic polypeptide

<400> SEQUENCE: 194

---

-continued

---

Ser Glu Asn Asn Tyr Leu Arg Val Gln Glu  
1 5 10

<210> SEQ ID NO 195  
<211> LENGTH: 10  
<212> TYPE: PRT  
<213> ORGANISM: Artificial Sequence  
<220> FEATURE:  
<223> OTHER INFORMATION: Synthetic polypeptide  
  
<400> SEQUENCE: 195

Ala Leu Arg Val Gln Glu Asn Ala Leu Thr  
1 5 10

<210> SEQ ID NO 196  
<211> LENGTH: 10  
<212> TYPE: PRT  
<213> ORGANISM: Artificial Sequence  
<220> FEATURE:  
<223> OTHER INFORMATION: Synthetic polypeptide  
  
<400> SEQUENCE: 196

Tyr Ala Arg Val Gln Glu Asn Ala Leu Thr  
1 5 10

<210> SEQ ID NO 197  
<211> LENGTH: 10  
<212> TYPE: PRT  
<213> ORGANISM: Artificial Sequence  
<220> FEATURE:  
<223> OTHER INFORMATION: Synthetic polypeptide  
  
<400> SEQUENCE: 197

Tyr Leu Ala Val Gln Glu Asn Ala Leu Thr  
1 5 10

<210> SEQ ID NO 198  
<211> LENGTH: 10  
<212> TYPE: PRT  
<213> ORGANISM: Artificial Sequence  
<220> FEATURE:  
<223> OTHER INFORMATION: Synthetic polypeptide  
  
<400> SEQUENCE: 198

Tyr Leu Arg Ala Gln Glu Asn Ala Leu Thr  
1 5 10

<210> SEQ ID NO 199  
<211> LENGTH: 10  
<212> TYPE: PRT  
<213> ORGANISM: Artificial Sequence  
<220> FEATURE:  
<223> OTHER INFORMATION: Synthetic polypeptide  
  
<400> SEQUENCE: 199

Tyr Leu Arg Val Ala Glu Asn Ala Leu Thr  
1 5 10

<210> SEQ ID NO 200  
<211> LENGTH: 10  
<212> TYPE: PRT  
<213> ORGANISM: Artificial Sequence  
<220> FEATURE:  
<223> OTHER INFORMATION: Synthetic polypeptide

---

-continued

---

<400> SEQUENCE: 200

Tyr Leu Arg Val Gln Ala Asn Ala Leu Thr  
1                   5                   10

<210> SEQ ID NO 201  
<211> LENGTH: 10  
<212> TYPE: PRT  
<213> ORGANISM: Artificial Sequence  
<220> FEATURE:  
<223> OTHER INFORMATION: Synthetic polypeptide

<400> SEQUENCE: 201

Tyr Leu Arg Val Gln Glu Ala Ala Leu Thr  
1                   5                   10

<210> SEQ ID NO 202  
<211> LENGTH: 10  
<212> TYPE: PRT  
<213> ORGANISM: Artificial Sequence  
<220> FEATURE:  
<223> OTHER INFORMATION: Synthetic polypeptide

<400> SEQUENCE: 202

Tyr Leu Arg Val Gln Glu Asn Ala Ala Thr  
1                   5                   10

<210> SEQ ID NO 203  
<211> LENGTH: 10  
<212> TYPE: PRT  
<213> ORGANISM: Artificial Sequence  
<220> FEATURE:  
<223> OTHER INFORMATION: Synthetic polypeptide

<400> SEQUENCE: 203

Tyr Leu Arg Val Gln Glu Asn Ala Leu Ala  
1                   5                   10

<210> SEQ ID NO 204  
<211> LENGTH: 10  
<212> TYPE: PRT  
<213> ORGANISM: Artificial Sequence  
<220> FEATURE:  
<223> OTHER INFORMATION: Synthetic polypeptide

<400> SEQUENCE: 204

Tyr Leu Arg Ile Gln Asp Asp Thr Leu Thr  
1                   5                   10

<210> SEQ ID NO 205  
<211> LENGTH: 10  
<212> TYPE: PRT  
<213> ORGANISM: Artificial Sequence  
<220> FEATURE:  
<223> OTHER INFORMATION: Synthetic polypeptide

<400> SEQUENCE: 205

Tyr Leu Thr Val Ala Ala Ala Ala Leu Thr  
1                   5                   10

<210> SEQ ID NO 206  
<211> LENGTH: 10  
<212> TYPE: PRT  
<213> ORGANISM: Artificial Sequence  
<220> FEATURE:

-continued

---

<223> OTHER INFORMATION: Synthetic polypeptide

<400> SEQUENCE: 206

Phe Leu Arg Val Gln Glu Asn Ala Leu Thr  
1                   5                   10

<210> SEQ ID NO 207

<211> LENGTH: 10

<212> TYPE: PRT

<213> ORGANISM: Artificial Sequence

<220> FEATURE:

<223> OTHER INFORMATION: Synthetic polypeptide

<400> SEQUENCE: 207

Asn Asn Tyr Leu Arg Val Gln Glu Asn Ala  
1                   5                   10

<210> SEQ ID NO 208

<211> LENGTH: 10

<212> TYPE: PRT

<213> ORGANISM: Artificial Sequence

<220> FEATURE:

<223> OTHER INFORMATION: Synthetic polypeptide

<400> SEQUENCE: 208

Lys Lys Tyr Leu Arg Ile Gln Asp Asp Thr  
1                   5                   10

<210> SEQ ID NO 209

<211> LENGTH: 10

<212> TYPE: PRT

<213> ORGANISM: Artificial Sequence

<220> FEATURE:

<223> OTHER INFORMATION: Synthetic polypeptide

<400> SEQUENCE: 209

Asn Asn Phe Leu Arg Val Gln Glu Asn Ala  
1                   5                   10

<210> SEQ ID NO 210

<211> LENGTH: 10

<212> TYPE: PRT

<213> ORGANISM: Artificial Sequence

<220> FEATURE:

<223> OTHER INFORMATION: Synthetic polypeptide

<400> SEQUENCE: 210

Asn Ala Tyr Leu Arg Val Gln Glu Asn Ala  
1                   5                   10

<210> SEQ ID NO 211

<211> LENGTH: 10

<212> TYPE: PRT

<213> ORGANISM: Artificial Sequence

<220> FEATURE:

<223> OTHER INFORMATION: Synthetic polypeptide

<400> SEQUENCE: 211

Ala Thr Tyr Glu Glu Ala Lys Leu Arg Phe  
1                   5                   10

<210> SEQ ID NO 212

<211> LENGTH: 10

<212> TYPE: PRT

---

-continued

---

<213> ORGANISM: Artificial Sequence  
<220> FEATURE:  
<223> OTHER INFORMATION: Synthetic polypeptide

<400> SEQUENCE: 212

Glu Ala Tyr Glu Glu Ala Leu Lys Arg Phe  
1                    5                    10

<210> SEQ ID NO 213  
<211> LENGTH: 10  
<212> TYPE: PRT  
<213> ORGANISM: Artificial Sequence  
<220> FEATURE:  
<223> OTHER INFORMATION: Synthetic polypeptide

<400> SEQUENCE: 213

Glu Thr Ala Glu Glu Ala Leu Lys Arg Phe  
1                    5                    10

<210> SEQ ID NO 214  
<211> LENGTH: 10  
<212> TYPE: PRT  
<213> ORGANISM: Artificial Sequence  
<220> FEATURE:  
<223> OTHER INFORMATION: Synthetic polypeptide

<400> SEQUENCE: 214

Glu Thr Tyr Ala Glu Ala Leu Lys Arg Phe  
1                    5                    10

<210> SEQ ID NO 215  
<211> LENGTH: 10  
<212> TYPE: PRT  
<213> ORGANISM: Artificial Sequence  
<220> FEATURE:  
<223> OTHER INFORMATION: Synthetic polypeptide

<400> SEQUENCE: 215

Glu Thr Tyr Glu Ala Ala Leu Lys Arg Phe  
1                    5                    10

<210> SEQ ID NO 216  
<211> LENGTH: 10  
<212> TYPE: PRT  
<213> ORGANISM: Artificial Sequence  
<220> FEATURE:  
<223> OTHER INFORMATION: Synthetic polypeptide

<400> SEQUENCE: 216

Glu Thr Tyr Glu Glu Ala Ala Lys Arg Phe  
1                    5                    10

<210> SEQ ID NO 217  
<211> LENGTH: 10  
<212> TYPE: PRT  
<213> ORGANISM: Artificial Sequence  
<220> FEATURE:  
<223> OTHER INFORMATION: Synthetic polypeptide

<400> SEQUENCE: 217

Glu Thr Tyr Glu Glu Ala Leu Ala Arg Phe  
1                    5                    10

<210> SEQ ID NO 218

---

-continued

---

<211> LENGTH: 10  
<212> TYPE: PRT  
<213> ORGANISM: Artificial Sequence  
<220> FEATURE:  
<223> OTHER INFORMATION: Synthetic polypeptide

<400> SEQUENCE: 218

Glu Thr Tyr Glu Glu Ala Leu Lys Ala Phe  
1                   5                   10

<210> SEQ ID NO 219  
<211> LENGTH: 10  
<212> TYPE: PRT  
<213> ORGANISM: Artificial Sequence  
<220> FEATURE:  
<223> OTHER INFORMATION: Synthetic polypeptide

<400> SEQUENCE: 219

Glu Thr Tyr Glu Glu Ala Leu Lys Arg Ala  
1                   5                   10

<210> SEQ ID NO 220  
<211> LENGTH: 10  
<212> TYPE: PRT  
<213> ORGANISM: Artificial Sequence  
<220> FEATURE:  
<223> OTHER INFORMATION: Synthetic polypeptide

<400> SEQUENCE: 220

Gly Thr Asn Ala Gln Ser Leu Ala Asp Phe  
1                   5                   10

<210> SEQ ID NO 221  
<211> LENGTH: 10  
<212> TYPE: PRT  
<213> ORGANISM: Artificial Sequence  
<220> FEATURE:  
<223> OTHER INFORMATION: Synthetic polypeptide

<400> SEQUENCE: 221

Glu Thr Tyr Glu Ala Ala Leu Ala Ala Phe  
1                   5                   10

<210> SEQ ID NO 222  
<211> LENGTH: 10  
<212> TYPE: PRT  
<213> ORGANISM: Artificial Sequence  
<220> FEATURE:  
<223> OTHER INFORMATION: Synthetic polypeptide

<400> SEQUENCE: 222

Glu Thr Phe Glu Glu Ala Leu Lys Arg Phe  
1                   5                   10

<210> SEQ ID NO 223  
<211> LENGTH: 10  
<212> TYPE: PRT  
<213> ORGANISM: Artificial Sequence  
<220> FEATURE:  
<223> OTHER INFORMATION: Synthetic polypeptide

<400> SEQUENCE: 223

Tyr Glu Glu Ala Leu Lys Thr Phe Ala Lys  
1                   5                   10

---

-continued

---

<210> SEQ ID NO 224  
<211> LENGTH: 10  
<212> TYPE: PRT  
<213> ORGANISM: Artificial Sequence  
<220> FEATURE:  
<223> OTHER INFORMATION: Synthetic polypeptide

<400> SEQUENCE: 224

Phe Glu Glu Ala Leu Lys Arg Phe Ala Lys  
1                   5                   10

<210> SEQ ID NO 225  
<211> LENGTH: 10  
<212> TYPE: PRT  
<213> ORGANISM: Artificial Sequence  
<220> FEATURE:  
<223> OTHER INFORMATION: Synthetic polypeptide

<400> SEQUENCE: 225

Ala Ala Leu Lys Arg Phe Ala Lys Leu Leu  
1                   5                   10

<210> SEQ ID NO 226  
<211> LENGTH: 10  
<212> TYPE: PRT  
<213> ORGANISM: Artificial Sequence  
<220> FEATURE:  
<223> OTHER INFORMATION: Synthetic polypeptide

<400> SEQUENCE: 226

Glu Ala Ala Lys Arg Phe Ala Lys Leu Leu  
1                   5                   10

<210> SEQ ID NO 227  
<211> LENGTH: 10  
<212> TYPE: PRT  
<213> ORGANISM: Artificial Sequence  
<220> FEATURE:  
<223> OTHER INFORMATION: Synthetic polypeptide

<400> SEQUENCE: 227

Glu Ala Leu Ala Arg Phe Ala Lys Leu Leu  
1                   5                   10

<210> SEQ ID NO 228  
<211> LENGTH: 10  
<212> TYPE: PRT  
<213> ORGANISM: Artificial Sequence  
<220> FEATURE:  
<223> OTHER INFORMATION: Synthetic polypeptide

<400> SEQUENCE: 228

Glu Ala Leu Lys Ala Phe Ala Lys Leu Leu  
1                   5                   10

<210> SEQ ID NO 229  
<211> LENGTH: 10  
<212> TYPE: PRT  
<213> ORGANISM: Artificial Sequence  
<220> FEATURE:  
<223> OTHER INFORMATION: Synthetic polypeptide

<400> SEQUENCE: 229

Glu Ala Leu Lys Arg Ala Ala Lys Leu Leu

---

-continued

---

1                    5                    10

<210> SEQ ID NO 230  
<211> LENGTH: 10  
<212> TYPE: PRT  
<213> ORGANISM: Artificial Sequence  
<220> FEATURE:  
<223> OTHER INFORMATION: Synthetic polypeptide

<400> SEQUENCE: 230

Glu Ala Leu Lys Arg Phe Ala Ala Leu Leu  
1                    5                    10

<210> SEQ ID NO 231  
<211> LENGTH: 10  
<212> TYPE: PRT  
<213> ORGANISM: Artificial Sequence  
<220> FEATURE:  
<223> OTHER INFORMATION: Synthetic polypeptide

<400> SEQUENCE: 231

Glu Ala Leu Lys Arg Phe Ala Lys Ala Leu  
1                    5                    10

<210> SEQ ID NO 232  
<211> LENGTH: 10  
<212> TYPE: PRT  
<213> ORGANISM: Artificial Sequence  
<220> FEATURE:  
<223> OTHER INFORMATION: Synthetic polypeptide

<400> SEQUENCE: 232

Glu Ala Leu Lys Arg Phe Ala Lys Leu Ala  
1                    5                    10

<210> SEQ ID NO 233  
<211> LENGTH: 10  
<212> TYPE: PRT  
<213> ORGANISM: Artificial Sequence  
<220> FEATURE:  
<223> OTHER INFORMATION: Synthetic polypeptide

<400> SEQUENCE: 233

Gln Ser Leu Ala Asp Phe Ala Lys Gln Leu  
1                    5                    10

<210> SEQ ID NO 234  
<211> LENGTH: 10  
<212> TYPE: PRT  
<213> ORGANISM: Artificial Sequence  
<220> FEATURE:  
<223> OTHER INFORMATION: Synthetic polypeptide

<400> SEQUENCE: 234

Ala Ala Leu Ala Ala Phe Ala Lys Leu Leu  
1                    5                    10

<210> SEQ ID NO 235  
<211> LENGTH: 10  
<212> TYPE: PRT  
<213> ORGANISM: Artificial Sequence  
<220> FEATURE:  
<223> OTHER INFORMATION: Synthetic polypeptide

<400> SEQUENCE: 235

---

-continued

---

Leu Ala Asp Phe Ala Lys Gln Leu Ser Asp  
1                   5                   10

<210> SEQ ID NO 236  
<211> LENGTH: 10  
<212> TYPE: PRT  
<213> ORGANISM: Artificial Sequence  
<220> FEATURE:  
<223> OTHER INFORMATION: Synthetic polypeptide

<400> SEQUENCE: 236

Asp Phe Ala Lys Gln Leu Ser Asp Glu Arg  
1                   5                   10

<210> SEQ ID NO 237  
<211> LENGTH: 10  
<212> TYPE: PRT  
<213> ORGANISM: Artificial Sequence  
<220> FEATURE:  
<223> OTHER INFORMATION: Synthetic polypeptide

<400> SEQUENCE: 237

Ala Phe Ala Ala Leu Leu Ser Asp Arg Lys  
1                   5                   10

<210> SEQ ID NO 238  
<211> LENGTH: 10  
<212> TYPE: PRT  
<213> ORGANISM: Artificial Sequence  
<220> FEATURE:  
<223> OTHER INFORMATION: Synthetic polypeptide

<400> SEQUENCE: 238

Ser Thr Ala Ala Ala Pro Thr Tyr Phe Pro  
1                   5                   10

<210> SEQ ID NO 239  
<211> LENGTH: 10  
<212> TYPE: PRT  
<213> ORGANISM: Artificial Sequence  
<220> FEATURE:  
<223> OTHER INFORMATION: Synthetic polypeptide

<400> SEQUENCE: 239

Leu Lys Arg Phe Ala Lys Leu Leu Ser Asp  
1                   5                   10

<210> SEQ ID NO 240  
<211> LENGTH: 10  
<212> TYPE: PRT  
<213> ORGANISM: Artificial Sequence  
<220> FEATURE:  
<223> OTHER INFORMATION: Synthetic polypeptide

<400> SEQUENCE: 240

Gln Ala Leu Asp Ser Glu Asn Asn Phe Leu  
1                   5                   10

<210> SEQ ID NO 241  
<211> LENGTH: 10  
<212> TYPE: PRT  
<213> ORGANISM: Artificial Sequence  
<220> FEATURE:  
<223> OTHER INFORMATION: Synthetic polypeptide

-continued

---

<400> SEQUENCE: 241

Ser Asp Leu Ala Asp Phe Ala Lys Gln Leu  
1                    5                    10

<210> SEQ ID NO 242  
<211> LENGTH: 55  
<212> TYPE: DNA  
<213> ORGANISM: Artificial Sequence  
<220> FEATURE:  
<223> OTHER INFORMATION: Synthetic construct

<400> SEQUENCE: 242

ggagctcgag aaaagagagg ctgaagcttc attgaattac aaaaaaatgc tggtg 55

<210> SEQ ID NO 243  
<211> LENGTH: 42  
<212> TYPE: DNA  
<213> ORGANISM: Artificial Sequence  
<220> FEATURE:  
<223> OTHER INFORMATION: Synthetic construct

<400> SEQUENCE: 243

tcccaactgt cctggtccat aagaagcttt gtttgctcgg ag 42

<210> SEQ ID NO 244  
<211> LENGTH: 36  
<212> TYPE: DNA  
<213> ORGANISM: Artificial Sequence  
<220> FEATURE:  
<223> OTHER INFORMATION: Synthetic construct

<400> SEQUENCE: 244

gcttcttatg gaccaggaca gttgggagaa atggtg 36

<210> SEQ ID NO 245  
<211> LENGTH: 39  
<212> TYPE: DNA  
<213> ORGANISM: Artificial Sequence  
<220> FEATURE:  
<223> OTHER INFORMATION: Synthetic construct

<400> SEQUENCE: 245

ggtctagagg aattctcatt acctaattga agcaaatgc 39

<210> SEQ ID NO 246  
<211> LENGTH: 1128  
<212> TYPE: DNA  
<213> ORGANISM: Artificial Sequence  
<220> FEATURE:  
<223> OTHER INFORMATION: Synthetic construct

<400> SEQUENCE: 246

tcgagaaaag agaggctgaa gtttcattga attacaaaaaatgctggtg ctctcattag 60

gcaactggcact tacttcagag ttgtataaaa catatacagc aaaagaggca gctacctgga 120

ctgctgtaca ttgatgttta gttatacaga aaatgactga tgcagcaagt tcttacatga 180

ctgattatta cttttctact gtttttcaag ctcttgattc aaaaaacaat tacctcaggg 240

ttcaagaaaa tgcattaaca ggcacaacta ctgaaatgga tgatgcttct gaggctaata 300

tggaattatt agtacaagtt ggtgaaaact tattgaagaa accagtttcc gaagacaatc 360

## -continued

---

```

ctgaaacctg tgaggaagct ctaaagaggt ttgcaaaatt gctctctgat aggaagaaac 420
tccgagcaaa caaagcttct tatggaccag gacagttggg agaaatggg actgttctta 480
gtattgatgg aggtggaatt agaggatca ttccggctac cattctcgaa tttcttgaag 540
gacaacttca ggaatggac aataatgcag atgcaagact tgcagattac ttgatgtaa 600
ttggaggaac aagtacagga ggtttattga ctgctatgat aagtactcca aatgaaaaca 660
atcgaccctt tgctgtgccc aaagaaattg taccttttta cttogaacat ggcctcaga 720
tttttaatcc tagtggctca attttaggcc caaaatatga tggaaaatat cttatgcaag 780
ttcttcaaga aaaacttggg gaaactcgtg tgcacatcagc tttgacagaa gttgtcatct 840
caagctttag catcaaaaca aataagccag taatattcac taagtcaaat ttagcaaact 900
ctccagaatt ggatgctaag atgtatgaca taagtattc cacagcagca gctccaacat 960
atthctctcc gcattacttt gttactaata ctagtaatgg agatgaatat gagttcaatc 1020
ttgttgatgg tgctgttgct actgttgctg atccggcgtt attatccatt agcgttgcaa 1080
cgagacttgc aaaaaggat ccagcatttg cttcaattag gtaatgag 1128

```

<210> SEQ ID NO 247

<211> LENGTH: 366

<212> TYPE: PRT

<213> ORGANISM: Artificial Sequence

<220> FEATURE:

<223> OTHER INFORMATION: Synthetic polypeptide

<400> SEQUENCE: 247

```

Ser Leu Asn Tyr Lys Lys Met Leu Leu Leu Ser Leu Gly Thr Gly Thr
1          5          10          15
Thr Ser Glu Phe Asp Lys Thr Tyr Thr Ala Lys Glu Ala Ala Thr Trp
          20          25          30
Thr Ala Val His Trp Met Leu Val Ile Gln Lys Met Thr Asp Ala Ala
          35          40          45
Ser Ser Tyr Met Thr Asp Tyr Tyr Leu Ser Thr Ala Phe Gln Ala Leu
          50          55          60
Asp Ser Lys Asn Asn Tyr Leu Arg Val Gln Glu Asn Ala Leu Thr Gly
          65          70          75          80
Thr Thr Thr Glu Met Asp Asp Ala Ser Glu Ala Asn Met Glu Leu Leu
          85          90          95
Val Gln Val Gly Glu Asn Leu Leu Lys Lys Pro Val Ser Glu Asp Asn
          100          105          110
Pro Glu Thr Tyr Glu Glu Ala Leu Lys Arg Phe Ala Lys Leu Leu Ser
          115          120          125
Asp Arg Lys Lys Leu Arg Ala Asn Lys Ala Ser Tyr Gly Pro Gly Gln
          130          135          140
Leu Gly Glu Met Val Thr Val Leu Ser Ile Asp Gly Gly Gly Ile Arg
          145          150          155          160
Gly Ile Ile Pro Ala Thr Ile Leu Glu Phe Leu Glu Gly Gln Leu Gln
          165          170          175
Glu Met Asp Asn Asn Ala Asp Ala Arg Leu Ala Asp Tyr Phe Asp Val
          180          185          190
Ile Gly Gly Thr Ser Thr Gly Gly Leu Leu Thr Ala Met Ile Ser Thr
          195          200          205
Pro Asn Glu Asn Asn Arg Pro Phe Ala Ala Ala Lys Glu Ile Val Pro

```

-continued

210	215	220	
Phe Tyr Phe Glu His Gly Pro Gln Ile Phe Asn Pro Ser Gly Gln Ile 225 230 235 240			
Leu Gly Pro Lys Tyr Asp Gly Lys Tyr Leu Met Gln Val Leu Gln Glu 245 250 255			
Lys Leu Gly Glu Thr Arg Val His Gln Ala Leu Thr Glu Val Val Ile 260 265 270			
Ser Ser Phe Asp Ile Lys Thr Asn Lys Pro Val Ile Phe Thr Lys Ser 275 280 285			
Asn Leu Ala Asn Ser Pro Glu Leu Asp Ala Lys Met Tyr Asp Ile Ser 290 295 300			
Tyr Ser Thr Ala Ala Ala Pro Thr Tyr Phe Pro Pro His Tyr Phe Val 305 310 315 320			
Thr Asn Thr Ser Asn Gly Asp Glu Tyr Glu Phe Asn Leu Val Asp Gly 325 330 335			
Ala Val Ala Thr Val Ala Asp Pro Ala Leu Leu Ser Ile Ser Val Ala 340 345 350			
Thr Arg Leu Ala Gln Lys Asp Pro Ala Phe Ala Ser Ile Arg 355 360 365			
<p>&lt;210&gt; SEQ ID NO 248                  &lt;211&gt; LENGTH: 55                  &lt;212&gt; TYPE: DNA                  &lt;213&gt; ORGANISM: Artificial Sequence                  &lt;220&gt; FEATURE:                  &lt;223&gt; OTHER INFORMATION: Synthetic construct</p>			
<p>&lt;400&gt; SEQUENCE: 248</p>			
ggagctcgag aaaagagagg ctgaagctaa tactagtaat ggagatgaat atgag			55
<p>&lt;210&gt; SEQ ID NO 249                  &lt;211&gt; LENGTH: 39                  &lt;212&gt; TYPE: DNA                  &lt;213&gt; ORGANISM: Artificial Sequence                  &lt;220&gt; FEATURE:                  &lt;223&gt; OTHER INFORMATION: Synthetic construct</p>			
<p>&lt;400&gt; SEQUENCE: 249</p>			
ggtctagagg aattctcatt aagtaacaaa gtaatgagg			39
<p>&lt;210&gt; SEQ ID NO 250                  &lt;211&gt; LENGTH: 1128                  &lt;212&gt; TYPE: DNA                  &lt;213&gt; ORGANISM: Artificial Sequence                  &lt;220&gt; FEATURE:                  &lt;223&gt; OTHER INFORMATION: Synthetic construct</p>			
<p>&lt;400&gt; SEQUENCE: 250</p>			
tcgagaaaag agaggctgaa gctaactacta gtaatggaga tgaatatgag ttcaatcttg			60
ttgatgggtg tgttgctact gttgctgac cggcgttatt atccattagc gttgcaacga			120
gacttgcaaa aaaggatcca gcatttgctt caattaggtc attgaattac aaaaaaatgc			180
tgttgctctc attaggcact ggcactactt cagagtttga taaaacatat acagcaaaaag			240
aggcagctac ctggactgct gtacattgga tgtagttat acagaaaatg actgatgcag			300
caagttctta catgactgat tattaccttt ctactgcttt tcaagctctt gattcaaaaa			360
acaattacct cagggttcaa gaaaatgcat taacagcac aactactgaa atggatgatg			420

-continued

---

```

cttctgaggc taatatggaa ttattagtagc aagttggtga aaacttattg aagaaaccag 480
tttccgaaga caatcctgaa acctatgagg aagctctaaa gaggtttgca aaattgctct 540
ctgataggaa gaaactccga gaaacaaaag cttcttatgg accaggacag ttgggagaaa 600
tggtgactgt tcttagtatt gatggagggtg gaattagagg gatcattccg gctaccattc 660
tcgaatttct tgaaggacaa cttcagggaaa tggacaataa tgcagatgca agacttgacg 720
attactttga tgtaattgga ggaacaagta caggaggttt attgactgct atgataagta 780
ctccaaatga aaacaatcga ccttttgctg ctgccaaaga aattgtacct ttttacttcg 840
aacatggccc tcagattttt aatcctagtgt gtcaaatttt aggcccaaaa tatgatggaa 900
aatatcttat gcaagttcct caagaaaaac ttggagaaac tcgtgtgcat caagctttga 960
cagaagttgt catctcaagc ttgacatca aaacaaataa gccagtaata ttcactaagt 1020
caaatttagc aaactctcca gaattggatg ctaagatgta tgacataagt tattccacag 1080
cagcagctcc aacatatttt cctccgcatt actttgttac ttaatgag 1128

```

&lt;210&gt; SEQ ID NO 251

&lt;211&gt; LENGTH: 366

&lt;212&gt; TYPE: PRT

&lt;213&gt; ORGANISM: Artificial Sequence

&lt;220&gt; FEATURE:

&lt;223&gt; OTHER INFORMATION: Synthetic polypeptide

&lt;400&gt; SEQUENCE: 251

```

Asn Thr Ser Asn Gly Asp Glu Tyr Glu Phe Asn Leu Val Asp Gly Ala
1           5           10           15
Val Ala Thr Val Ala Asp Pro Ala Leu Leu Ser Ile Ser Val Ala Thr
          20           25           30
Arg Leu Ala Gln Lys Asp Pro Ala Phe Ala Ser Ile Arg Ser Leu Asn
          35           40           45
Tyr Lys Lys Met Leu Leu Leu Ser Leu Gly Thr Gly Thr Thr Ser Glu
          50           55           60
Phe Asp Lys Thr Tyr Thr Ala Lys Glu Ala Ala Thr Trp Thr Ala Val
          65           70           75           80
His Trp Met Leu Val Ile Gln Lys Met Thr Asp Ala Ala Ser Ser Tyr
          85           90           95
Met Thr Asp Tyr Tyr Leu Ser Thr Ala Phe Gln Ala Leu Asp Ser Lys
          100          105          110
Asn Asn Tyr Leu Arg Val Gln Glu Asn Ala Leu Thr Gly Thr Thr Thr
          115          120          125
Glu Met Asp Asp Ala Ser Glu Ala Asn Met Glu Leu Leu Val Gln Val
          130          135          140
Gly Glu Asn Leu Leu Lys Lys Pro Val Ser Glu Asp Asn Pro Glu Thr
          145          150          155          160
Tyr Glu Glu Ala Leu Lys Arg Phe Ala Lys Leu Leu Ser Asp Arg Lys
          165          170          175
Lys Leu Arg Ala Asn Lys Ala Ser Tyr Gly Pro Gly Gln Leu Gly Glu
          180          185          190
Met Val Thr Val Leu Ser Ile Asp Gly Gly Gly Ile Arg Gly Ile Ile
          195          200          205
Pro Ala Thr Ile Leu Glu Phe Leu Glu Gly Gln Leu Gln Glu Met Asp
          210          215          220

```

-continued

---

Asn Asn Ala Asp Ala Arg Leu Ala Asp Tyr Phe Asp Val Ile Gly Gly  
 225 230 235 240  
 Thr Ser Thr Gly Gly Leu Leu Thr Ala Met Ile Ser Thr Pro Asn Glu  
 245 250 255  
 Asn Asn Arg Pro Phe Ala Ala Ala Lys Glu Ile Val Pro Phe Tyr Phe  
 260 265 270  
 Glu His Gly Pro Gln Ile Phe Asn Pro Ser Gly Gln Ile Leu Gly Pro  
 275 280 285  
 Lys Tyr Asp Gly Lys Tyr Leu Met Gln Val Leu Gln Glu Lys Leu Gly  
 290 295 300  
 Glu Thr Arg Val His Gln Ala Leu Thr Glu Val Val Ile Ser Ser Phe  
 305 310 315 320  
 Asp Ile Lys Thr Asn Lys Pro Val Ile Phe Thr Lys Ser Asn Leu Ala  
 325 330 335  
 Asn Ser Pro Glu Leu Asp Ala Lys Met Tyr Asp Ile Ser Tyr Ser Thr  
 340 345 350  
 Ala Ala Ala Pro Thr Tyr Phe Pro Pro His Tyr Phe Val Thr  
 355 360 365

<210> SEQ ID NO 252  
 <211> LENGTH: 55  
 <212> TYPE: DNA  
 <213> ORGANISM: Artificial Sequence  
 <220> FEATURE:  
 <223> OTHER INFORMATION: Synthetic construct

<400> SEQUENCE: 252

ggagctcgag aaaagagagg ctgaagctag ttattccaca gcagcagctc caaca 55

<210> SEQ ID NO 253  
 <211> LENGTH: 39  
 <212> TYPE: DNA  
 <213> ORGANISM: Artificial Sequence  
 <220> FEATURE:  
 <223> OTHER INFORMATION: Synthetic construct

<400> SEQUENCE: 253

ggtctagagg aattctcatt atatgtcata catcttagc 39

<210> SEQ ID NO 254  
 <211> LENGTH: 1128  
 <212> TYPE: DNA  
 <213> ORGANISM: Artificial Sequence  
 <220> FEATURE:  
 <223> OTHER INFORMATION: Synthetic construct

<400> SEQUENCE: 254

tcgagaaaa agaggtgaa gctagttatt ccacagcagc agctccaaca tattttcctc 60  
 cgcattactt tgttactaat actagtaatg gagatgaata tgagttcaat cttgttgatg 120  
 gtgctgttgc tactgttgc gatccggcgt tattatccat tagcgttgca acgagacttg 180  
 cacaaaagga tccagcattt gcttcaatta ggtcattgaa ttacaaaaaa atgctgttgc 240  
 tctcattagg cactggcact acttcagagt ttgataaac atatacagca aaagaggcag 300  
 ctacctggac tgctgtacat tggatgtag ttatacagaa aatgactgat gcagcaagtt 360  
 cttacatgac tgattattac ctttctactg cttttcaagc tcttgattca aaaaacaatt 420

## -continued

---

```

acctcagggt tcaagaaat gcattaacag gcacaactac tgaatggat gatgcttctg 480
aggctaatat ggaattatta gtacaagttg gtgaaaactt attgaagaaa ccagtttccg 540
aagacaatcc tgaaacctat gaggaagctc taaagaggtt tgcaaaattg ctctctgata 600
ggaagaaact ccgagcaaac aaagcttctt atggaccagg acagttggga gaaatggtga 660
ctgttcttag tattgatgga ggtggaatta gagggatcat tccggctacc attctogaat 720
ttcttgaagg acaacttcag gaaatggaca ataatgcaga tgcaagactt gcagattact 780
ttgatgtaat tggaggaaca agtacaggag gtttattgac tgctatgata agtactccaa 840
atgaaaacaa tcgacccttt gctgctgcca aagaaattgt acctttttac ttcgaacatg 900
gccctcagat ttttaactct agtggtaaaa ttttaggcc aaaatatgat ggaaaaatc 960
ttatgcaagt tcttcaagaa aaacttgag aaactcgtgt gcatcaagct ttgacagaag 1020
ttgtcatctc aagctttgac atcaaaaacaa ataagccagt aatattcact aagtcaaatt 1080
tagcaaacct cccagaattg gatgctaaga tgtatgacat ataatgag 1128

```

<210> SEQ ID NO 255

<211> LENGTH: 366

<212> TYPE: PRT

<213> ORGANISM: Artificial Sequence

<220> FEATURE:

<223> OTHER INFORMATION: Synthetic polypeptide

<400> SEQUENCE: 255

```

Ser Tyr Ser Thr Ala Ala Ala Pro Thr Tyr Phe Pro Pro His Tyr Phe
1          5          10          15
Val Thr Asn Thr Ser Asn Gly Asp Glu Tyr Glu Phe Asn Leu Val Asp
          20          25          30
Gly Ala Val Ala Thr Val Ala Asp Pro Ala Leu Leu Ser Ile Ser Val
          35          40          45
Ala Thr Arg Leu Ala Gln Lys Asp Pro Ala Phe Ala Ser Ile Arg Ser
          50          55          60
Leu Asn Tyr Lys Lys Met Leu Leu Leu Ser Leu Gly Thr Gly Thr Thr
65          70          75          80
Ser Glu Phe Asp Lys Thr Tyr Thr Ala Lys Glu Ala Ala Thr Trp Thr
          85          90          95
Ala Val His Trp Met Leu Val Ile Gln Lys Met Thr Asp Ala Ala Ser
          100          105          110
Ser Tyr Met Thr Asp Tyr Tyr Leu Ser Thr Ala Phe Gln Ala Leu Asp
          115          120          125
Ser Lys Asn Asn Tyr Leu Arg Val Gln Glu Asn Ala Leu Thr Gly Thr
          130          135          140
Thr Thr Glu Met Asp Asp Ala Ser Glu Ala Asn Met Glu Leu Leu Val
145          150          155          160
Gln Val Gly Glu Asn Leu Leu Lys Lys Pro Val Ser Glu Asp Asn Pro
          165          170          175
Glu Thr Tyr Glu Glu Ala Leu Lys Arg Phe Ala Lys Leu Leu Ser Asp
          180          185          190
Arg Lys Lys Leu Arg Ala Asn Lys Ala Ser Tyr Gly Pro Gly Gln Leu
          195          200          205
Gly Glu Met Val Thr Val Leu Ser Ile Asp Gly Gly Gly Ile Arg Gly
210          215          220

```

-continued

---

Ile Ile Pro Ala Thr Ile Leu Glu Phe Leu Glu Gly Gln Leu Gln Glu  
 225 230 235 240

Met Asp Asn Asn Ala Asp Ala Arg Leu Ala Asp Tyr Phe Asp Val Ile  
 245 250 255

Gly Gly Thr Ser Thr Gly Gly Leu Leu Thr Ala Met Ile Ser Thr Pro  
 260 265 270

Asn Glu Asn Asn Arg Pro Phe Ala Ala Ala Lys Glu Ile Val Pro Phe  
 275 280 285

Tyr Phe Glu His Gly Pro Gln Ile Phe Asn Pro Ser Gly Gln Ile Leu  
 290 295 300

Gly Pro Lys Tyr Asp Gly Lys Tyr Leu Met Gln Val Leu Gln Glu Lys  
 305 310 315 320

Leu Gly Glu Thr Arg Val His Gln Ala Leu Thr Glu Val Val Ile Ser  
 325 330 335

Ser Phe Asp Ile Lys Thr Asn Lys Pro Val Ile Phe Thr Lys Ser Asn  
 340 345 350

Leu Ala Asn Ser Pro Glu Leu Asp Ala Lys Met Tyr Asp Ile  
 355 360 365

<210> SEQ ID NO 256  
 <211> LENGTH: 55  
 <212> TYPE: DNA  
 <213> ORGANISM: Artificial Sequence  
 <220> FEATURE:  
 <223> OTHER INFORMATION: Synthetic construct

<400> SEQUENCE: 256

ggagctcgag aaaagagagg ctgaagctac atatacagca aaagaggcag ctacc 55

<210> SEQ ID NO 257  
 <211> LENGTH: 39  
 <212> TYPE: DNA  
 <213> ORGANISM: Artificial Sequence  
 <220> FEATURE:  
 <223> OTHER INFORMATION: Synthetic construct

<400> SEQUENCE: 257

ggtctagagg aattctcatt atttatcaaa ctctgaagt 39

<210> SEQ ID NO 258  
 <211> LENGTH: 1128  
 <212> TYPE: DNA  
 <213> ORGANISM: Artificial Sequence  
 <220> FEATURE:  
 <223> OTHER INFORMATION: Synthetic construct

<400> SEQUENCE: 258

tcgagaaaag agaggctgaa gctacatata cagcaaaaga ggcagctacc tggactgctg 60

tacattggat gttagtata cagaaaatga ctgatgcagc aagttcttac atgactgatt 120

attacctttc tactgctttt caagctcttg attcaaaaaa caattacctc agggttcaag 180

aaaatgcatt aacaggcaca actactgaaa tggatgatgc ttctgaggct aatatggaat 240

tattagtaca agttggtgaa aacttattga agaaccagt ttccgaagac aatcctgaaa 300

cctatgagga agctctaag aggtttgcaa aattgctctc tgataggaag aaactccgat 360

caaacaaagc ttcttatgga ccaggacagt tgggagaaat ggtgactggt cttagtattg 420

atggaggtgg aattagagg atcattccgg ctaccattct cgaatttctt gaaggacaac 480

-continued

---

```

ttcaggaaat ggacaataat gcagatgcaa gacttgcaga ttactttgat gtaattggag 540
gaacaagtagc aggagggttta ttgactgcta tgataagtac tccaaatgaa aacaatcgac 600
cctttgctgc tgccaaagaa attgtacctt tttacttoga acatggccct cagattttta 660
atcctagtagg tcaaatttta ggcccaaaat atgatggaaa atatcttatg caagtcttctc 720
aagaaaaact tggagaaact cgtgtgcatc aagctttgac agaagttgtc atctcaagct 780
ttgacatcaa aacaataag ccagtaatat tcaactaagtc aaatntagca aactctccag 840
aattggatgc taagatgtag gacataagtt attccacagc agcagctcca acatattttc 900
ctccgcatta ctttgttact aatactagta atggagatga atatgagttc aatctgtgtg 960
atgggtgctgt tgctactggt gctgatccgg cgttattatc cattagcgtt gcaacgagac 1020
ttgcacaaaa ggatccagca tttgcttcaa ttaggtcatt gaattacaaa aaaatgctgt 1080
tgctctcatt aggcactggc actacttcag agtttgataa ataatgag 1128

```

&lt;210&gt; SEQ ID NO 259

&lt;211&gt; LENGTH: 366

&lt;212&gt; TYPE: PRT

&lt;213&gt; ORGANISM: Artificial Sequence

&lt;220&gt; FEATURE:

&lt;223&gt; OTHER INFORMATION: Synthetic polypeptide

&lt;400&gt; SEQUENCE: 259

```

Thr Tyr Thr Ala Lys Glu Ala Ala Thr Trp Thr Ala Val His Trp Met
1           5           10           15
Leu Val Ile Gln Lys Met Thr Asp Ala Ala Ser Ser Tyr Met Thr Asp
          20           25           30
Tyr Tyr Leu Ser Thr Ala Phe Gln Ala Leu Asp Ser Lys Asn Asn Tyr
          35           40           45
Leu Arg Val Gln Glu Asn Ala Leu Thr Gly Thr Thr Thr Glu Met Asp
          50           55           60
Asp Ala Ser Glu Ala Asn Met Glu Leu Leu Val Gln Val Gly Glu Asn
65           70           75           80
Leu Leu Lys Lys Pro Val Ser Glu Asp Asn Pro Glu Thr Tyr Glu Glu
          85           90           95
Ala Leu Lys Arg Phe Ala Lys Leu Leu Ser Asp Arg Lys Lys Leu Arg
          100          105          110
Ser Asn Lys Ala Ser Tyr Gly Pro Gly Gln Leu Gly Glu Met Val Thr
          115          120          125
Val Leu Ser Ile Asp Gly Gly Gly Ile Arg Gly Ile Ile Pro Ala Thr
          130          135          140
Ile Leu Glu Phe Leu Glu Gly Gln Leu Gln Glu Met Asp Asn Asn Ala
145          150          155          160
Asp Ala Arg Leu Ala Asp Tyr Phe Asp Val Ile Gly Gly Thr Ser Thr
          165          170          175
Gly Gly Leu Leu Thr Ala Met Ile Ser Thr Pro Asn Glu Asn Asn Arg
          180          185          190
Pro Phe Ala Ala Ala Lys Glu Ile Val Pro Phe Tyr Phe Glu His Gly
          195          200          205
Pro Gln Ile Phe Asn Pro Ser Gly Gln Ile Leu Gly Pro Lys Tyr Asp
          210          215          220
Gly Lys Tyr Leu Met Gln Val Leu Gln Glu Lys Leu Gly Glu Thr Arg

```

-continued

225	230	235	240		
Val His Gln Ala Leu Thr Glu Val Val Ile Ser Ser Phe Asp Ile Lys	245	250	255		
Thr Asn Lys Pro Val Ile Phe Thr Lys Ser Asn Leu Ala Asn Ser Pro	260	265	270		
Glu Leu Asp Ala Lys Met Tyr Asp Ile Ser Tyr Ser Thr Ala Ala Ala	275	280	285		
Pro Thr Tyr Phe Pro Pro His Tyr Phe Val Thr Asn Thr Ser Asn Gly	290	295	300		
Asp Glu Tyr Glu Phe Asn Leu Val Asp Gly Ala Val Ala Thr Val Ala	305	310	315	320	
Asp Pro Ala Leu Leu Ser Ile Ser Val Ala Thr Arg Leu Ala Gln Lys	325	330	335		
Asp Pro Ala Phe Ala Ser Ile Arg Ser Leu Asn Tyr Lys Lys Met Leu	340	345	350		
Leu Leu Ser Leu Gly Thr Gly Thr Thr Ser Glu Phe Asp Lys	355	360	365		
<210> SEQ ID NO 260					
<211> LENGTH: 55					
<212> TYPE: DNA					
<213> ORGANISM: Artificial Sequence					
<220> FEATURE:					
<223> OTHER INFORMATION: Synthetic construct					
<400> SEQUENCE: 260					
ggagctcgag	aaaagagagg	ctgaagctaa	tgcattaaca	ggcacaacta ctgaa	55
<210> SEQ ID NO 261					
<211> LENGTH: 39					
<212> TYPE: DNA					
<213> ORGANISM: Artificial Sequence					
<220> FEATURE:					
<223> OTHER INFORMATION: Synthetic construct					
<400> SEQUENCE: 261					
ggtctagagg	aattctcatt	attcttgaac	cctgaggtg		39
<210> SEQ ID NO 262					
<211> LENGTH: 1128					
<212> TYPE: DNA					
<213> ORGANISM: Artificial Sequence					
<220> FEATURE:					
<223> OTHER INFORMATION: Synthetic construct					
<400> SEQUENCE: 262					
tcgagaaaag	agaggctgaa	gctaattgcat	taacaggcac	aactactgaa atggatgatg	60
cttctgaggc	taatatggaa	ttattagtag	aagttggtga	aaacttattg aagaaccag	120
tttccgaaga	caatcctgaa	acctatgagg	aagctctaaa	gaggtttgca aaattgctct	180
ctgataggaa	gaaactccga	gaaacaaaag	cttcttatgg	accaggacag ttgggagaaa	240
tggtgactgt	tcttagtatt	gatggaggtg	gaattagagg	gatcattccg gctaccattc	300
tcgaatttct	tgaaggacaa	cttcaggaaa	tggacaataa	tgcagatgca agacttgacg	360
attactttga	tgtaattgga	ggaacaagta	caggaggttt	attgactgct atgataagta	420
ctccaaatga	aaacaatcga	ccctttgctg	ctgccaaaga	aattgtacct ttttacttcg	480

-continued

---

```

aacatggccc tcagatTTTT aatcctagtG gtcaaatttt aggcccaaaa tatgatggaa 540
aatatcttat gcaagttctt caagaaaaac ttggagaaac tcgtgtgcat caagctttga 600
cagaagttgt catctcaagc ttgacatca aaacaaataa gccagtaata ttcactaagt 660
caaatttagc aaactctcca gaattggatg ctaagatgta tgacataagt tattccacag 720
cagcagctcc aacatatttt cctccgatt actttgttac taatactagt aatggagatg 780
aatatgagtt caatcttgtt gatggtgctg ttgctactgt tgctgatccg gcgttattat 840
ccattagcgt tgcaacgaga cttgcacaaa aggatccagc atttgcttca attaggatc 900
tgaattacaa aaaaatgctg ttgctctcat taggcaactgg cactacttca gagtttgata 960
aaacatatac agcaaaagag gcagctacct ggactgctgt acattggatg ttagttatac 1020
agaaaatgac tgatgcagca agttcttaca tgactgatta ttaccttct actgcttttc 1080
aagctcttga ttcaaaaaac aattacctca gggttcaaga ataatgag 1128

```

&lt;210&gt; SEQ ID NO 263

&lt;211&gt; LENGTH: 366

&lt;212&gt; TYPE: PRT

&lt;213&gt; ORGANISM: Artificial Sequence

&lt;220&gt; FEATURE:

&lt;223&gt; OTHER INFORMATION: Synthetic polypeptide

&lt;400&gt; SEQUENCE: 263

```

Asn Ala Leu Thr Gly Thr Thr Thr Glu Met Asp Asp Ala Ser Glu Ala
1           5           10           15
Asn Met Glu Leu Leu Val Gln Val Gly Glu Asn Leu Leu Lys Lys Pro
          20           25           30
Val Ser Glu Asp Asn Pro Glu Thr Tyr Glu Glu Ala Leu Lys Arg Phe
          35           40           45
Ala Lys Leu Leu Ser Asp Arg Lys Lys Leu Arg Ala Asn Lys Ala Ser
          50           55           60
Tyr Gly Pro Gly Gln Leu Gly Glu Met Val Thr Val Leu Ser Ile Asp
65           70           75           80
Gly Gly Gly Ile Arg Gly Ile Ile Pro Ala Thr Ile Leu Glu Phe Leu
          85           90           95
Glu Gly Gln Leu Gln Glu Met Asp Asn Asn Ala Asp Ala Arg Leu Ala
          100          105          110
Asp Tyr Phe Asp Val Ile Gly Gly Thr Ser Thr Gly Gly Leu Leu Thr
          115          120          125
Ala Met Ile Ser Thr Pro Asn Glu Asn Asn Arg Pro Phe Ala Ala Ala
          130          135          140
Lys Glu Ile Val Pro Phe Tyr Phe Glu His Gly Pro Gln Ile Phe Asn
145          150          155          160
Pro Ser Gly Gln Ile Leu Gly Pro Lys Tyr Asp Gly Lys Tyr Leu Met
          165          170          175
Gln Val Leu Gln Glu Lys Leu Gly Glu Thr Arg Val His Gln Ala Leu
          180          185          190
Thr Glu Val Val Ile Ser Ser Phe Asp Ile Lys Thr Asn Lys Pro Val
          195          200          205
Ile Phe Thr Lys Ser Asn Leu Ala Asn Ser Pro Glu Leu Asp Ala Lys
          210          215          220
Met Tyr Asp Ile Ser Tyr Ser Thr Ala Ala Ala Pro Thr Tyr Phe Pro
225          230          235          240

```

-continued

Pro His Tyr Phe Val Thr Asn Thr Ser Asn Gly Asp Glu Tyr Glu Phe  
 245 250 255  
 Asn Leu Val Asp Gly Ala Val Ala Thr Val Ala Asp Pro Ala Leu Leu  
 260 265 270  
 Ser Ile Ser Val Ala Thr Arg Leu Ala Gln Lys Asp Pro Ala Phe Ala  
 275 280 285  
 Ser Ile Arg Ser Leu Asn Tyr Lys Lys Met Leu Leu Ser Leu Gly  
 290 295 300  
 Thr Gly Thr Thr Ser Glu Phe Asp Lys Thr Tyr Thr Ala Lys Glu Ala  
 305 310 315 320  
 Ala Thr Trp Thr Ala Val His Trp Met Leu Val Ile Gln Lys Met Thr  
 325 330 335  
 Asp Ala Ala Ser Ser Tyr Met Thr Asp Tyr Tyr Leu Ser Thr Ala Phe  
 340 345 350  
 Gln Ala Leu Asp Ser Lys Asn Asn Tyr Leu Arg Val Gln Glu  
 355 360 365

<210> SEQ ID NO 264  
 <211> LENGTH: 1158  
 <212> TYPE: DNA  
 <213> ORGANISM: Artificial Sequence  
 <220> FEATURE:  
 <223> OTHER INFORMATION: Synthetic construct  
 <400> SEQUENCE: 264

atggccacca ccaagagcct cctcatcctg atcttcatga tcctggccac caccagcagc 60  
 accttcgccc agctcggcga gatggtgacc gtgctctcca tcgacggcgg tggcatcagg 120  
 ggcacatcgc cggccaccat cctggagttc ctggagggcc aactccagga gatggacaac 180  
 aacgccgacg cccgcctggc cgactacttc gacgtgatcg gtggcaccag caccggcgggt 240  
 ctccctgacc ccatgatctc cactccgaac gagaacaacc gcccttcgc cgctgcgaag 300  
 gagatcgtcc cgttctactt cgaacacggc cctcagattt tcaaccctc ggttcaaata 360  
 ctgggcccca agtacgacg caagtacctt atgcaagtgc ttcaggagaa gctgggcgag 420  
 actagggtgc accaggcgct gaccgaggtc gtcacatcca gcttcgacat caagaccaac 480  
 aagccagtca tcttcaccaa gtccaacctg gccaacagcc cggagctgga cgctaagatg 540  
 tacgacatct cctactccac tgctgcccgt cccacgtact tcctccgca ctacttcgtc 600  
 accaacacca gcaacggcga cgagtacgag ttcaaccttg ttgacgggtg ggtggctacg 660  
 gtggcggacc cggcgcctct gtccatcagc gtcgccacgc gcctggccca gaagatcca 720  
 gccttcgcta gcattaggag cctcaactac aagaagatgc tgctgctcag cctgggcact 780  
 ggcacgacct ccgagttcga caagacctac actgccaagg aggcgcctac ctggaccgcc 840  
 gtccattgga tgctggtcat ccagaagatg acggacgccg cttccagcta catgaccgac 900  
 tactacctct cactgctgtt ccaggcgtt gactccaaga acaactacct ccgtgttcag 960  
 gagaatgcc tcactggcac cagcaccgag atggacgatg cctccgaggc caacatggag 1020  
 ctgctcgtcc aggtgggtga gaacctcctg aagaagcccg tctccgaaga caatcccag 1080  
 acctatgagg aagcgtcaca gcgctttgcc aagctgctct ctgataggaa gaaactccgc 1140  
 gctaacaagg ccagctac 1158

-continued

---

```

<210> SEQ ID NO 265
<211> LENGTH: 386
<212> TYPE: PRT
<213> ORGANISM: Artificial Sequence
<220> FEATURE:
<223> OTHER INFORMATION: Synthetic polypeptide

<400> SEQUENCE: 265

Met Ala Thr Thr Lys Ser Phe Leu Ile Leu Ile Phe Met Ile Leu Ala
1          5          10          15

Thr Thr Ser Ser Thr Phe Ala Gln Leu Gly Glu Met Val Thr Val Leu
          20          25          30

Ser Ile Asp Gly Gly Gly Ile Arg Gly Ile Ile Pro Ala Thr Ile Leu
          35          40          45

Glu Phe Leu Glu Gly Gln Leu Gln Glu Met Asp Asn Asn Ala Asp Ala
          50          55          60

Arg Leu Ala Asp Tyr Phe Asp Val Ile Gly Gly Thr Ser Thr Gly Gly
65          70          75          80

Leu Leu Thr Ala Met Ile Ser Thr Pro Asn Glu Asn Asn Arg Pro Phe
          85          90          95

Ala Ala Ala Lys Glu Ile Val Pro Phe Tyr Phe Glu His Gly Pro Gln
          100          105          110

Ile Phe Asn Pro Ser Gly Gln Ile Leu Gly Pro Lys Tyr Asp Gly Lys
115          120          125

Tyr Leu Met Gln Val Leu Gln Glu Lys Leu Gly Glu Thr Arg Val His
130          135          140

Gln Ala Leu Thr Glu Val Val Ile Ser Ser Phe Asp Ile Lys Thr Asn
145          150          155          160

Lys Pro Val Ile Phe Thr Lys Ser Asn Leu Ala Asn Ser Pro Glu Leu
          165          170          175

Asp Ala Lys Met Tyr Asp Ile Ser Tyr Ser Thr Ala Ala Ala Pro Thr
          180          185          190

Tyr Phe Pro Pro His Tyr Phe Val Thr Asn Thr Ser Asn Gly Asp Glu
195          200          205

Tyr Glu Phe Asn Leu Val Asp Gly Ala Val Ala Thr Val Ala Asp Pro
210          215          220

Ala Leu Leu Ser Ile Ser Val Ala Thr Arg Leu Ala Gln Lys Asp Pro
225          230          235          240

Ala Phe Ala Ser Ile Arg Ser Leu Asn Tyr Lys Lys Met Leu Leu Leu
          245          250          255

Ser Leu Gly Thr Gly Thr Thr Ser Glu Phe Asp Lys Thr Tyr Thr Ala
          260          265          270

Lys Glu Ala Ala Thr Trp Thr Ala Val His Trp Met Leu Val Ile Gln
          275          280          285

Lys Met Thr Asp Ala Ala Ser Ser Tyr Met Thr Asp Tyr Tyr Leu Ser
290          295          300

Thr Ala Phe Gln Ala Leu Asp Ser Lys Asn Asn Tyr Leu Arg Val Gln
305          310          315          320

Glu Asn Ala Leu Thr Gly Thr Thr Thr Glu Met Asp Asp Ala Ser Glu
          325          330          335

Ala Asn Met Glu Leu Leu Val Gln Val Gly Glu Asn Leu Leu Lys Lys
          340          345          350

Pro Val Ser Glu Asp Asn Pro Glu Thr Tyr Glu Glu Ala Leu Lys Arg

```

-continued

355	360	365	
Phe Ala Lys Leu Leu Ser Asp Arg Lys Lys Leu Arg Ala Asn Lys Ala			
370	375	380	
Ser Tyr			
385			
<210> SEQ ID NO 266			
<211> LENGTH: 55			
<212> TYPE: DNA			
<213> ORGANISM: Artificial Sequence			
<220> FEATURE:			
<223> OTHER INFORMATION: Synthetic construct			
<400> SEQUENCE: 266			
ggagctcgag aaaagagagg ctgaagctag cctcaactac aagaagatgc tgctg			55
<210> SEQ ID NO 267			
<211> LENGTH: 42			
<212> TYPE: DNA			
<213> ORGANISM: Artificial Sequence			
<220> FEATURE:			
<223> OTHER INFORMATION: Synthetic construct			
<400> SEQUENCE: 267			
gccgagctgt cctggtccgt agctggcctt gttagcgcg ag			42
<210> SEQ ID NO 268			
<211> LENGTH: 36			
<212> TYPE: DNA			
<213> ORGANISM: Artificial Sequence			
<220> FEATURE:			
<223> OTHER INFORMATION: Synthetic construct			
<400> SEQUENCE: 268			
gccagctacg gaccaggaca gctcggcgag atggtg			36
<210> SEQ ID NO 269			
<211> LENGTH: 39			
<212> TYPE: DNA			
<213> ORGANISM: Artificial Sequence			
<220> FEATURE:			
<223> OTHER INFORMATION: Synthetic construct			
<400> SEQUENCE: 269			
ggtctagagg aattctcatt acctaagtct agcgaaggc			39
<210> SEQ ID NO 270			
<211> LENGTH: 1167			
<212> TYPE: DNA			
<213> ORGANISM: Artificial Sequence			
<220> FEATURE:			
<223> OTHER INFORMATION: Synthetic construct			
<400> SEQUENCE: 270			
atggccacca ccaagagctt cctcatcctg atcttcatga tcttggccac caccagcagc			60
accttcgcca gcctcaacta caagaagatg ctgctgctca gcctgggac tggcaogacc			120
tccgagttog acaagaccta cactgccaag gaggccgcta cctggaccgc cgtccattgg			180
atgctggtca tccagaagat gacggacgcc gttocagct acatgaccga ctactacctc			240
tccactgcgt tccaggcgt tgactccaag aacaactacc tccgtgttca ggagaatgcc			300

## -continued

```

ctcactggca ccacgaccga gatggacgat gctccgagg ccaacatgga gctgctcgtc 360
caggtgggtg agaacctcct gaagaagccc gtctccgaag acaatcccga gacctatgag 420
gaagcgctca agcgctttgc caagtgtctc tctgatagga agaaactccg cgctaacaag 480
gccagctacg gaccaggaca gctcggcgag atggtgaccg tgctctccat cgacggcggt 540
ggcatcaggg gcatcatccc ggccaccatc ctggagtcc tggagggcca actccaggag 600
atggacaaca acgcccagcg ccgcctggcc gactacttcg acgtgatcgg tggcaccagc 660
accggcggtc tcctgaccgc catgatctcc actccgaacg agaacaaccg ccccttcgcc 720
gctgcaagg agatcgtccc gtttacttcc gaacacggcc ctcatgttt caaccctcg 780
ggtcaaatcc tgggcccaca gtacgacggc aagtacctta tgcaagtgtc tcaggagaag 840
ctggcgagaga ctagggtgca ccaggcgctg accgaggtcg tcatctccag cttcgacatc 900
aagaccaaca agccagtcac cttcaccaag tccaacctgg ccaacagccc ggagctggac 960
gctaagatgt acgacatctc ctactcact gctgccgctc ccacgtactt cctccgcac 1020
tacttctgca ccaacaccag caacggcgac gactacgagt tcaacctgtg tgacggtgcg 1080
gtggctacgg tggcggaccc ggcgctcctg tccatcagcg tcgccacgcg cctggcccag 1140
aaggatccag ccttcgctag cattagg 1167

```

<210> SEQ ID NO 271

<211> LENGTH: 389

<212> TYPE: PRT

<213> ORGANISM: Artificial Sequence

<220> FEATURE:

<223> OTHER INFORMATION: Synthetic polypeptide

<400> SEQUENCE: 271

```

Met Ala Thr Thr Lys Ser Phe Leu Ile Leu Ile Phe Met Ile Leu Ala
1          5          10          15
Thr Thr Ser Ser Thr Phe Ala Ser Leu Asn Tyr Lys Lys Met Leu Leu
20          25          30
Leu Ser Leu Gly Thr Gly Thr Thr Ser Glu Phe Asp Lys Thr Tyr Thr
35          40          45
Ala Lys Glu Ala Ala Thr Trp Thr Ala Val His Trp Met Leu Val Ile
50          55          60
Gln Lys Met Thr Asp Ala Ala Ser Ser Tyr Met Thr Asp Tyr Tyr Leu
65          70          75          80
Ser Thr Ala Phe Gln Ala Leu Asp Ser Lys Asn Asn Tyr Leu Arg Val
85          90          95
Gln Glu Asn Ala Leu Thr Gly Thr Thr Thr Glu Met Asp Asp Ala Ser
100         105         110
Glu Ala Asn Met Glu Leu Leu Val Gln Val Gly Glu Asn Leu Leu Lys
115         120         125
Lys Pro Val Ser Glu Asp Asn Pro Glu Thr Tyr Glu Glu Ala Leu Lys
130         135         140
Arg Phe Ala Lys Leu Leu Ser Asp Arg Lys Lys Leu Arg Ala Asn Lys
145         150         155         160
Ala Ser Tyr Gly Pro Gly Gln Leu Gly Glu Met Val Thr Val Leu Ser
165         170         175
Ile Asp Gly Gly Gly Ile Arg Gly Ile Ile Pro Ala Thr Ile Leu Glu
180         185         190

```

-continued

---

Phe Leu Glu Gly Gln Leu Gln Glu Met Asp Asn Asn Ala Asp Ala Arg  
 195 200 205

Leu Ala Asp Tyr Phe Asp Val Ile Gly Gly Thr Ser Thr Gly Gly Leu  
 210 215 220

Leu Thr Ala Met Ile Ser Thr Pro Asn Glu Asn Asn Arg Pro Phe Ala  
 225 230 235 240

Ala Ala Lys Glu Ile Val Pro Phe Tyr Phe Glu His Gly Pro Gln Ile  
 245 250 255

Phe Asn Pro Ser Gly Gln Ile Leu Gly Pro Lys Tyr Asp Gly Lys Tyr  
 260 265 270

Leu Met Gln Val Leu Gln Glu Lys Leu Gly Glu Thr Arg Val His Gln  
 275 280 285

Ala Leu Thr Glu Val Val Ile Ser Ser Phe Asp Ile Lys Thr Asn Lys  
 290 295 300

Pro Val Ile Phe Thr Lys Ser Asn Leu Ala Asn Ser Pro Glu Leu Asp  
 305 310 315 320

Ala Lys Met Tyr Asp Ile Ser Tyr Ser Thr Ala Ala Ala Pro Thr Tyr  
 325 330 335

Phe Pro Pro His Tyr Phe Val Thr Asn Thr Ser Asn Gly Asp Glu Tyr  
 340 345 350

Glu Phe Asn Leu Val Asp Gly Ala Val Ala Thr Val Ala Asp Pro Ala  
 355 360 365

Leu Leu Ser Ile Ser Val Ala Thr Arg Leu Ala Gln Lys Asp Pro Ala  
 370 375 380

Phe Ala Ser Ile Arg  
 385

<210> SEQ ID NO 272  
 <211> LENGTH: 55  
 <212> TYPE: DNA  
 <213> ORGANISM: Artificial Sequence  
 <220> FEATURE:  
 <223> OTHER INFORMATION: Synthetic construct

<400> SEQUENCE: 272

ggagctcgag aaaagagagg ctgaagctac tgccaaggag gccgctacct ggacc 55

<210> SEQ ID NO 273  
 <211> LENGTH: 39  
 <212> TYPE: DNA  
 <213> ORGANISM: Artificial Sequence  
 <220> FEATURE:  
 <223> OTHER INFORMATION: Synthetic construct

<400> SEQUENCE: 273

ggtctagagg aattctcatt acttgtcgaa ctcgagggt 39

<210> SEQ ID NO 274  
 <211> LENGTH: 1167  
 <212> TYPE: DNA  
 <213> ORGANISM: Artificial Sequence  
 <220> FEATURE:  
 <223> OTHER INFORMATION: Synthetic construct

<400> SEQUENCE: 274

atggccacca ccaagagctt cctcatcctg atcttcatga tcttgccac caccagcagc 60

accttcgcca cctacactgc caaggaggcc gctacctgga ccgcccacca ttggatgctg 120

-continued

---

```

gtcatccaga agatgacgga cgccgcttcc agctacatga ccgactacta cctctccact 180
gcgttccagg cgcttgactc caagaacaac tacctccgtg ttcaggagaa tgcctcact 240
ggcaccacga ccgagatgga cgatgcctcc gaggccaaca tggagctgct cgtccaggtg 300
ggtgagaacc tcctgaagaa gcccgctctcc gaagacaatc ccgagacctt tgaggaagcg 360
ctcaagcgct ttgccaagct gctctctgat aggaagaaac tccgcgctaa caaggccagc 420
tacggaccag gacagctcgg cgagatggtg accgtgctct ccatcgacgg cggtggtcctc 480
aggggcatca tcccggccac catcctggag ttcctggagg gccaaactcca ggagatggac 540
aacaacgcog acgcccgcct ggccgactac ttcgacgtga tcggtggcac cagcaccggc 600
ggtctcctga ccgcatgat ctccactcgg aacgagaaca accgccctt cgccgctgcg 660
aaggagatcg tcccgttcta cttcgaacac ggccctcaga ttttcaacc ctcgggtcaa 720
atcctggggc ccaagtacga cggaagtac cttatgcaag tgcttcagga gaagctgggc 780
gagactaggg tgcaccaggc gctgaccgag gtcgtcatct ccagcttcca catcaagacc 840
aacaagccag tcatcttacc caagtccaac ctggccaaca gcccgagct ggacgctaag 900
atgtacgaca tctctactc cactgctgcc gctcccact acttccctcc gcactacttc 960
gtcaccaaca ccagcaacgg cgacgagtac gagttcaacc ttgttgacgg tgcggtggct 1020
acggtggcgg acccgcgctc cctgtccatc agcgtcgcca cgcgctggc ccagaaggat 1080
ccagccttgg ctagcattag gacgctcaac tacaagaaga tgctgctgct cagcctgggc 1140
actggcacga cctccgagtt cgacaag 1167

```

&lt;210&gt; SEQ ID NO 275

&lt;211&gt; LENGTH: 389

&lt;212&gt; TYPE: PRT

&lt;213&gt; ORGANISM: Artificial Sequence

&lt;220&gt; FEATURE:

&lt;223&gt; OTHER INFORMATION: Synthetic polypeptide

&lt;400&gt; SEQUENCE: 275

```

Met Ala Thr Thr Lys Ser Phe Leu Ile Leu Ile Phe Met Ile Leu Ala
1           5           10          15
Thr Thr Ser Ser Thr Phe Ala Thr Tyr Thr Ala Lys Glu Ala Ala Thr
          20          25          30
Trp Thr Ala Val His Trp Met Leu Val Ile Gln Lys Met Thr Asp Ala
          35          40          45
Ala Ser Ser Tyr Met Thr Asp Tyr Tyr Leu Ser Thr Ala Phe Gln Ala
          50          55          60
Leu Asp Ser Lys Asn Asn Tyr Leu Arg Val Gln Glu Asn Ala Leu Thr
          65          70          75          80
Gly Thr Thr Thr Glu Met Asp Asp Ala Ser Glu Ala Asn Met Glu Leu
          85          90          95
Leu Val Gln Val Gly Glu Asn Leu Leu Lys Lys Pro Val Ser Glu Asp
          100         105         110
Asn Pro Glu Thr Tyr Glu Glu Ala Leu Lys Arg Phe Ala Lys Leu Leu
          115         120         125
Ser Asp Arg Lys Lys Leu Arg Ala Asn Lys Ala Ser Tyr Gly Pro Gly
          130         135         140
Gln Leu Gly Glu Met Val Thr Val Leu Ser Ile Asp Gly Gly Gly Ile
          145         150         155         160

```

-continued

---

Arg Gly Ile Ile Pro Ala Thr Ile Leu Glu Phe Leu Glu Gly Gln Leu  
 165 170 175

Gln Glu Met Asp Asn Asn Ala Asp Ala Arg Leu Ala Asp Tyr Phe Asp  
 180 185 190

Val Ile Gly Gly Thr Ser Thr Gly Gly Leu Leu Thr Ala Met Ile Ser  
 195 200 205

Thr Pro Asn Glu Asn Asn Arg Pro Phe Ala Ala Lys Glu Ile Val  
 210 215 220

Pro Phe Tyr Phe Glu His Gly Pro Gln Ile Phe Asn Pro Ser Gly Gln  
 225 230 235 240

Ile Leu Gly Pro Lys Tyr Asp Gly Lys Tyr Leu Met Gln Val Leu Gln  
 245 250 255

Glu Lys Leu Gly Glu Thr Arg Val His Gln Ala Leu Thr Glu Val Val  
 260 265 270

Ile Ser Ser Phe Asp Ile Lys Thr Asn Lys Pro Val Ile Phe Thr Lys  
 275 280 285

Ser Asn Leu Ala Asn Ser Pro Glu Leu Asp Ala Lys Met Tyr Asp Ile  
 290 295 300

Ser Tyr Ser Thr Ala Ala Pro Thr Tyr Phe Pro Pro His Tyr Phe  
 305 310 315 320

Val Thr Asn Thr Ser Asn Gly Asp Glu Tyr Glu Phe Asn Leu Val Asp  
 325 330 335

Gly Ala Val Ala Thr Val Ala Asp Pro Ala Leu Leu Ser Ile Ser Val  
 340 345 350

Ala Thr Arg Leu Ala Gln Lys Asp Pro Ala Phe Ala Ser Ile Arg Ser  
 355 360 365

Leu Asn Tyr Lys Lys Met Leu Leu Leu Ser Leu Gly Thr Gly Thr Thr  
 370 375 380

Ser Glu Phe Asp Lys  
 385

<210> SEQ ID NO 276  
 <211> LENGTH: 7  
 <212> TYPE: PRT  
 <213> ORGANISM: Artificial Sequence  
 <220> FEATURE:  
 <223> OTHER INFORMATION: Synthetic polypeptide

<400> SEQUENCE: 276

Gly Gly Gly Ser Gly Gly Gly  
 1 5

<210> SEQ ID NO 277  
 <211> LENGTH: 3  
 <212> TYPE: PRT  
 <213> ORGANISM: Artificial Sequence  
 <220> FEATURE:  
 <223> OTHER INFORMATION: Synthetic polypeptide

<400> SEQUENCE: 277

Gly Pro Gly  
 1

<210> SEQ ID NO 278  
 <211> LENGTH: 386  
 <212> TYPE: PRT

-continued

&lt;213&gt; ORGANISM: Solanum tuberosum

&lt;400&gt; SEQUENCE: 278

Met Ala Thr Thr Lys Ser Phe Leu Ile Leu Phe Phe Met Ile Leu Ala  
 1 5 10 15  
 Thr Thr Ser Ser Thr Cys Ala Lys Leu Glu Glu Met Val Thr Val Leu  
 20 25 30  
 Ser Ile Asp Gly Gly Gly Ile Lys Gly Ile Ile Pro Ala Ile Ile Leu  
 35 40 45  
 Glu Phe Leu Glu Gly Gln Leu Gln Glu Val Asp Asn Asn Lys Asp Ala  
 50 55 60  
 Arg Leu Ala Asp Tyr Phe Asp Val Ile Gly Gly Thr Ser Thr Gly Gly  
 65 70 75 80  
 Leu Leu Thr Ala Met Ile Thr Thr Pro Asn Glu Asn Asn Arg Pro Phe  
 85 90 95  
 Ala Ala Ala Lys Asp Ile Val Pro Phe Tyr Phe Glu His Gly Pro His  
 100 105 110  
 Ile Phe Asn Tyr Ser Gly Ser Ile Ile Gly Pro Met Tyr Asp Gly Lys  
 115 120 125  
 Tyr Leu Leu Gln Val Leu Gln Glu Lys Leu Gly Glu Thr Arg Val His  
 130 135 140  
 Gln Ala Leu Thr Glu Val Ala Ile Ser Ser Phe Asp Ile Lys Thr Asn  
 145 150 155 160  
 Lys Pro Val Ile Phe Thr Lys Ser Asn Leu Ala Lys Ser Pro Glu Leu  
 165 170 175  
 Asp Ala Lys Met Tyr Asp Ile Cys Tyr Ser Thr Ala Ala Ala Pro Ile  
 180 185 190  
 Tyr Phe Pro Pro His Tyr Phe Ile Thr His Thr Ser Asn Gly Asp Ile  
 195 200 205  
 Tyr Glu Phe Asn Leu Val Asp Gly Gly Val Ala Thr Val Gly Asp Pro  
 210 215 220  
 Ala Leu Leu Ser Leu Ser Val Ala Thr Arg Leu Ala Gln Glu Asp Pro  
 225 230 235 240  
 Ala Phe Ser Ser Ile Lys Ser Leu Asp Tyr Lys Gln Met Leu Leu Leu  
 245 250 255  
 Ser Leu Gly Thr Gly Thr Asn Ser Glu Phe Asp Lys Thr Tyr Thr Ala  
 260 265 270  
 Gln Glu Ala Ala Lys Trp Gly Pro Leu Arg Trp Met Leu Ala Ile Gln  
 275 280 285  
 Gln Met Thr Asn Ala Ala Ser Ser Tyr Met Thr Asp Tyr Tyr Ile Ser  
 290 295 300  
 Thr Val Phe Gln Ala Arg His Ser Gln Asn Asn Tyr Leu Arg Val Gln  
 305 310 315 320  
 Glu Asn Ala Leu Thr Gly Thr Thr Thr Glu Met Asp Asp Ala Ser Glu  
 325 330 335  
 Ala Asn Met Glu Leu Leu Val Gln Val Gly Glu Thr Leu Leu Lys Lys  
 340 345 350  
 Pro Val Ser Lys Asp Ser Pro Glu Thr Tyr Glu Glu Ala Leu Lys Arg  
 355 360 365  
 Phe Ala Lys Leu Leu Ser Asp Arg Lys Lys Leu Arg Ala Asn Lys Ala  
 370 375 380

-continued

---

Ser Tyr  
385

<210> SEQ ID NO 279  
 <211> LENGTH: 386  
 <212> TYPE: PRT  
 <213> ORGANISM: Solanum tuberosum

<400> SEQUENCE: 279

Met Ala Thr Thr Lys Ser Val Leu Val Leu Phe Phe Met Ile Leu Ala  
 1 5 10 15  
 Thr Thr Ser Ser Thr Cys Ala Thr Leu Gly Glu Met Val Thr Val Leu  
 20 25 30  
 Ser Ile Asp Gly Gly Gly Ile Lys Gly Ile Ile Pro Ala Thr Ile Leu  
 35 40 45  
 Glu Phe Leu Glu Gly Gln Leu Gln Glu Val Asp Asn Asn Lys Asp Ala  
 50 55 60  
 Arg Leu Ala Asp Tyr Phe Asp Val Ile Gly Gly Thr Ser Thr Gly Gly  
 65 70 75 80  
 Leu Leu Thr Ala Met Ile Thr Thr Pro Asn Glu Asn Asn Arg Pro Phe  
 85 90 95  
 Ala Ala Ala Lys Asp Ile Val Pro Phe Tyr Phe Glu His Gly Pro His  
 100 105 110  
 Ile Phe Asn Ser Ser Gly Ser Ile Phe Gly Pro Met Tyr Asp Gly Lys  
 115 120 125  
 Tyr Phe Leu Gln Val Leu Gln Glu Lys Leu Gly Glu Thr Arg Val His  
 130 135 140  
 Gln Ala Leu Thr Glu Val Ala Ile Ser Ser Phe Asp Ile Lys Thr Asn  
 145 150 155 160  
 Lys Pro Val Ile Phe Thr Lys Ser Asn Leu Ala Lys Ser Pro Glu Leu  
 165 170 175  
 Asp Ala Lys Met Asn Asp Ile Cys Tyr Ser Thr Ala Ala Ala Pro Thr  
 180 185 190  
 Tyr Phe Pro Pro His Tyr Phe Val Thr His Thr Ser Asn Gly Asp Lys  
 195 200 205  
 Tyr Glu Phe Asn Leu Val Asp Gly Ala Val Ala Thr Val Gly Asp Pro  
 210 215 220  
 Ala Leu Leu Ser Leu Ser Val Arg Thr Lys Leu Ala Gln Val Asp Pro  
 225 230 235 240  
 Lys Phe Ala Ser Ile Lys Ser Leu Asn Tyr Asn Glu Met Leu Leu Leu  
 245 250 255  
 Ser Leu Gly Thr Gly Thr Asn Ser Glu Phe Asp Lys Thr Tyr Thr Ala  
 260 265 270  
 Glu Glu Ala Ala Lys Trp Gly Pro Leu Arg Trp Ile Leu Ala Ile Gln  
 275 280 285  
 Gln Met Thr Asn Ala Ala Ser Ser Tyr Met Thr Asp Tyr Tyr Leu Ser  
 290 295 300  
 Thr Val Phe Gln Ala Arg His Ser Gln Asn Asn Tyr Leu Arg Val Gln  
 305 310 315 320  
 Glu Asn Ala Leu Thr Gly Thr Thr Thr Glu Met Asp Asp Ala Ser Glu  
 325 330 335  
 Ala Asn Met Glu Leu Leu Val Gln Val Gly Glu Lys Leu Leu Lys Lys  
 340 345 350

-continued

Pro Val Ser Lys Asp Ser Pro Glu Thr Tyr Glu Glu Ala Leu Lys Arg  
 355 360 365  
 Phe Ala Lys Leu Leu Ser Asp Arg Lys Lys Leu Arg Ala Asn Lys Ala  
 370 375 380

Ser Tyr  
 385

<210> SEQ ID NO 280

<211> LENGTH: 365

<212> TYPE: PRT

<213> ORGANISM: Solanum tuberosum

<400> SEQUENCE: 280

Met Ala Leu Glu Glu Met Val Ala Val Leu Ser Ile Asp Gly Gly Gly  
 1 5 10 15

Ile Lys Gly Ile Ile Pro Gly Thr Ile Leu Glu Phe Leu Glu Gly Gln  
 20 25 30

Leu Gln Lys Met Asp Asn Asn Ala Asp Ala Arg Leu Ala Asp Tyr Phe  
 35 40 45

Asp Val Ile Gly Gly Thr Ser Thr Gly Gly Leu Leu Thr Ala Met Ile  
 50 55 60

Thr Thr Pro Asn Glu Asn Asn Arg Pro Phe Ala Ala Ala Asn Glu Ile  
 65 70 75 80

Val Pro Phe Tyr Phe Glu His Gly Pro His Ile Phe Asn Ser Arg Tyr  
 85 90 95

Trp Pro Ile Phe Trp Pro Lys Tyr Asp Gly Lys Tyr Leu Met Gln Val  
 100 105 110

Leu Gln Glu Lys Leu Gly Glu Thr Arg Val His Gln Ala Leu Thr Glu  
 115 120 125

Val Ala Ile Ser Ser Phe Asp Ile Lys Thr Asn Lys Pro Val Ile Phe  
 130 135 140

Thr Lys Ser Asn Leu Ala Lys Ser Pro Glu Leu Asp Ala Lys Thr Tyr  
 145 150 155 160

Asp Ile Cys Tyr Ser Thr Ala Ala Ala Pro Thr Tyr Phe Pro Pro His  
 165 170 175

Tyr Phe Ala Thr Asn Thr Ile Asn Gly Asp Lys Tyr Glu Phe Asn Leu  
 180 185 190

Val Asp Gly Ala Val Ala Thr Val Ala Asp Pro Ala Leu Leu Ser Val  
 195 200 205

Ser Val Ala Thr Arg Arg Ala Gln Glu Asp Pro Ala Phe Ala Ser Ile  
 210 215 220

Arg Ser Leu Asn Tyr Lys Lys Met Leu Leu Leu Ser Leu Gly Thr Gly  
 225 230 235 240

Thr Thr Ser Glu Phe Asp Lys Thr His Thr Ala Glu Glu Thr Ala Lys  
 245 250 255

Trp Gly Ala Leu Gln Trp Met Leu Val Ile Gln Gln Met Thr Glu Ala  
 260 265 270

Ala Ser Ser Tyr Met Thr Asp Tyr Tyr Leu Ser Thr Val Phe Gln Asp  
 275 280 285

Leu His Ser Gln Asn Asn Tyr Leu Arg Val Gln Glu Asn Ala Leu Thr  
 290 295 300

Gly Thr Thr Thr Lys Ala Asp Asp Ala Ser Glu Ala Asn Met Glu Leu



-continued

---

Thr Thr Thr Glu Met Asp Asp Ala Ser Glu Ala Asn Met Glu Leu Leu  
 305 310 315 320

Val Gln Val Gly Glu Thr Leu Leu Lys Lys Pro Val Ser Arg Asp Ser  
 325 330 335

Pro Glu Thr Tyr Glu Glu Ala Leu Lys Arg Phe Ala Lys Leu Leu Ser  
 340 345 350

Asp Arg Lys Lys Leu Arg Ala Asn Lys Ala Ser Tyr  
 355 360

<210> SEQ ID NO 282  
 <211> LENGTH: 386  
 <212> TYPE: PRT  
 <213> ORGANISM: Solanum tuberosum

<400> SEQUENCE: 282

Met Ala Thr Thr Lys Ser Phe Leu Ile Leu Phe Phe Met Ile Leu Ala  
 1 5 10 15

Thr Thr Ser Ser Thr Cys Ala Lys Leu Glu Glu Met Val Thr Val Leu  
 20 25 30

Ser Ile Asp Gly Gly Gly Ile Lys Gly Ile Ile Pro Ala Ile Ile Leu  
 35 40 45

Glu Phe Leu Glu Gly Gln Leu Gln Glu Val Asp Asn Asn Lys Asp Ala  
 50 55 60

Arg Leu Ala Asp Tyr Phe Asp Val Ile Gly Gly Thr Ser Thr Gly Gly  
 65 70 75 80

Leu Leu Thr Ala Met Ile Thr Thr Pro Asn Glu Asn Asn Arg Pro Phe  
 85 90 95

Ala Ala Ala Lys Asp Ile Val Pro Phe Tyr Phe Glu His Gly Pro His  
 100 105 110

Ile Phe Asn Tyr Ser Gly Ser Ile Leu Gly Pro Met Tyr Asp Gly Lys  
 115 120 125

Tyr Leu Leu Gln Val Leu Gln Glu Lys Leu Gly Glu Thr Arg Val His  
 130 135 140

Gln Ala Leu Thr Glu Val Ala Ile Ser Ser Phe Asp Ile Lys Thr Asn  
 145 150 155 160

Lys Pro Val Ile Phe Thr Lys Ser Asn Leu Ala Lys Ser Pro Glu Leu  
 165 170 175

Asp Ala Lys Met Tyr Asp Ile Cys Tyr Ser Thr Ala Ala Ala Pro Ile  
 180 185 190

Tyr Phe Pro Pro His His Phe Val Thr His Thr Ser Asn Gly Ala Arg  
 195 200 205

Tyr Glu Phe Asn Leu Val Asp Gly Ala Val Ala Thr Val Gly Asp Pro  
 210 215 220

Ala Leu Leu Ser Leu Ser Val Ala Thr Arg Leu Ala Gln Glu Asp Pro  
 225 230 235 240

Ala Phe Ser Ser Ile Lys Ser Leu Asp Tyr Lys Gln Met Leu Leu Leu  
 245 250 255

Ser Leu Gly Thr Gly Thr Asn Ser Glu Phe Asp Lys Thr Tyr Thr Ala  
 260 265 270

Glu Glu Ala Ala Lys Trp Gly Pro Leu Arg Trp Met Leu Ala Ile Gln  
 275 280 285

Gln Met Thr Asn Ala Ala Ser Ser Tyr Met Thr Asp Tyr Tyr Ile Ser  
 290 295 300

-continued

Thr Val Phe Gln Ala Arg His Ser Gln Asn Asn Tyr Leu Arg Val Gln  
 305 310 315 320  
 Glu Asn Ala Leu Asn Gly Thr Thr Thr Glu Met Asp Asp Ala Ser Glu  
 325 330 335  
 Ala Asn Met Glu Leu Leu Val Gln Val Gly Ala Thr Leu Leu Lys Lys  
 340 345 350  
 Pro Val Ser Lys Asp Ser Pro Glu Thr Tyr Glu Glu Ala Leu Lys Arg  
 355 360 365  
 Phe Ala Lys Leu Leu Ser Asp Arg Lys Lys Leu Arg Ala Asn Lys Ala  
 370 375 380  
 Ser Tyr  
 385

<210> SEQ ID NO 283  
 <211> LENGTH: 10  
 <212> TYPE: PRT  
 <213> ORGANISM: Artificial Sequence  
 <220> FEATURE:  
 <223> OTHER INFORMATION: Synthetic polypeptide  
 <400> SEQUENCE: 283

Ala Phe Phe Asp Lys Thr Tyr Thr Ala Lys  
 1 5 10

<210> SEQ ID NO 284  
 <211> LENGTH: 10  
 <212> TYPE: PRT  
 <213> ORGANISM: Artificial Sequence  
 <220> FEATURE:  
 <223> OTHER INFORMATION: Synthetic polypeptide  
 <400> SEQUENCE: 284

Cys Ile Phe Asp Ser Thr Tyr Thr Ala Lys  
 1 5 10

<210> SEQ ID NO 285  
 <211> LENGTH: 1161  
 <212> TYPE: DNA  
 <213> ORGANISM: Solanum tuberosum  
 <400> SEQUENCE: 285

atggcaacta ctaaattctt tttaatttta atatttatga tattagcaac tactagtcca 60  
 acatttgctc agttgggaga aatggtgact gttcttagta ttgatggagg tggaattaga 120  
 gggatcattc cggctaccat tctcgaattt cttgaaggac aacttcagga aatggacaat 180  
 aatgcagatg caagacttgc agattacttt gatgtaattg gaggaacaag tacaggaggt 240  
 ttattgactg ctatgataag tactccaaat gaaaacaatc gaccctttgc tgctgccaaa 300  
 gaaattgtac ctttttactt cgaacatggc cctcagattt ttaatcctag tggccaaatt 360  
 ttaggcccaa aatgatgatg aaaatatctt atgcaagttc ttcaagaaaa acttgaggaa 420  
 actcgtgtgc atcaagcttt gacagaagtt gtcactctca gctttgacat caaaacaaat 480  
 aagccagtaa tattcactaa gtcaaattta gcaaactctc cagaattgga tgctaagatg 540  
 tatgacataa gttattccac agcagcagct ccaacatatt ttctcogca ttactttggt 600  
 actaatacta gtaatggaga tgaatatgag ttcaatcttg ttgatgggtgc tgttgctact 660  
 gttgctgatc cggcgttatt atccattagc gttgcaacga gacttgacaa aaaggatcca 720

-continued

---

```

gcatttgctt caattaggtc attgaattac aaaaaaatgc tgttgctctc attaggcact    780
ggcactactt cagagtttga taaaacatat acagcaaaag aggcagctac ctggactgct    840
gtacattgga tgtagttat acagaaaatg actgatgcag caagttctta catgactgat    900
tattaccttt ctactgcttt tcaagctctt gattcaaaaa acaattacct cagggttcaa    960
gaaaatgcat taacaggcac aactactgaa atggatgatg cttctgaggc taatatggaa   1020
ttattagtac aagttggtga aaacttattg aagaaccag tttccgaaga caatcctgaa   1080
acctatgagg aagctctaaa gaggtttgca aaattgctct ctgataggaa gaaactccga   1140
gcaaacaag cttcttatta a                                     1161

```

&lt;210&gt; SEQ ID NO 286

&lt;211&gt; LENGTH: 386

&lt;212&gt; TYPE: PRT

&lt;213&gt; ORGANISM: Solanum tuberosum

&lt;400&gt; SEQUENCE: 286

```

Met Ala Thr Thr Lys Ser Phe Leu Ile Leu Ile Phe Met Ile Leu Ala
 1                               5 10 15
Thr Thr Ser Ser Thr Phe Ala Gln Leu Gly Glu Met Val Thr Val Leu
 20 25 30
Ser Ile Asp Gly Gly Gly Ile Arg Gly Ile Ile Pro Ala Thr Ile Leu
 35 40 45
Glu Phe Leu Glu Gly Gln Leu Gln Glu Met Asp Asn Asn Ala Asp Ala
 50 55 60
Arg Leu Ala Asp Tyr Phe Asp Val Ile Gly Gly Thr Ser Thr Gly Gly
 65 70 75 80
Leu Leu Thr Ala Met Ile Ser Thr Pro Asn Glu Asn Asn Arg Pro Phe
 85 90 95
Ala Ala Ala Lys Glu Ile Val Pro Phe Tyr Phe Glu His Gly Pro Gln
 100 105 110
Ile Phe Asn Pro Ser Gly Gln Ile Leu Gly Pro Lys Tyr Asp Gly Lys
 115 120 125
Tyr Leu Met Gln Val Leu Gln Glu Lys Leu Gly Glu Thr Arg Val His
 130 135 140
Gln Ala Leu Thr Glu Val Val Ile Ser Ser Phe Asp Ile Lys Thr Asn
 145 150 155 160
Lys Pro Val Ile Phe Thr Lys Ser Asn Leu Ala Asn Ser Pro Glu Leu
 165 170 175
Asp Ala Lys Met Tyr Asp Ile Ser Tyr Ser Thr Ala Ala Ala Pro Thr
 180 185 190
Tyr Phe Pro Pro His Tyr Phe Val Thr Asn Thr Ser Asn Gly Asp Glu
 195 200 205
Tyr Glu Phe Asn Leu Val Asp Gly Ala Val Ala Thr Val Ala Asp Pro
 210 215 220
Ala Leu Leu Ser Ile Ser Val Ala Thr Arg Leu Ala Gln Lys Asp Pro
 225 230 235 240
Ala Phe Ala Ser Ile Arg Ser Leu Asn Tyr Lys Lys Met Leu Leu Leu
 245 250 255
Ser Leu Gly Thr Gly Thr Thr Ser Glu Phe Asp Lys Thr Tyr Thr Ala
 260 265 270

```

-continued

---

Lys Glu Ala Ala Thr Trp Thr Ala Val His Trp Met Leu Val Ile Gln  
 275 280 285

Lys Met Thr Asp Ala Ala Ser Ser Tyr Met Thr Asp Tyr Tyr Leu Ser  
 290 295 300

Thr Ala Phe Gln Ala Leu Asp Ser Lys Asn Asn Tyr Leu Arg Val Gln  
 305 310 315 320

Glu Asn Ala Leu Thr Gly Thr Thr Thr Glu Met Asp Asp Ala Ser Glu  
 325 330 335

Ala Asn Met Glu Leu Leu Val Gln Val Gly Glu Asn Leu Leu Lys Lys  
 340 345 350

Pro Val Ser Glu Asp Asn Pro Glu Thr Tyr Glu Glu Ala Leu Lys Arg  
 355 360 365

Phe Ala Lys Leu Leu Ser Asp Arg Lys Lys Leu Arg Ala Asn Lys Ala  
 370 375 380

Ser Tyr  
 385

<210> SEQ ID NO 287  
 <211> LENGTH: 408  
 <212> TYPE: PRT  
 <213> ORGANISM: Artificial Sequence  
 <220> FEATURE:  
 <223> OTHER INFORMATION: Synthetic polypeptide

<400> SEQUENCE: 287

Met Lys Ser Lys Met Ala Met Leu Leu Leu Leu Phe Cys Val Leu Ser  
 1 5 10 15

Asn Gln Leu Val Ala Ala Phe Ser Thr Gln Ala Lys Ala Ser Lys Asp  
 20 25 30

Gly Asn Leu Val Thr Val Leu Ala Ile Asp Gly Gly Gly Ile Arg Gly  
 35 40 45

Ile Ile Pro Gly Val Ile Leu Lys Gln Leu Glu Ala Thr Leu Gln Arg  
 50 55 60

Trp Asp Ser Ser Ala Arg Leu Ala Glu Tyr Phe Asp Val Val Ala Gly  
 65 70 75 80

Thr Ser Thr Gly Gly Ile Ile Thr Ala Ile Leu Thr Ala Pro Asp Pro  
 85 90 95

Gln Asn Lys Asp Arg Pro Leu Tyr Ala Ala Glu Glu Ile Ile Asp Phe  
 100 105 110

Tyr Ile Glu His Gly Pro Ser Ile Phe Asn Lys Ser Thr Ala Cys Ser  
 115 120 125

Leu Pro Gly Ile Phe Cys Pro Lys Tyr Asp Gly Lys Tyr Leu Gln Glu  
 130 135 140

Ile Ile Ser Gln Lys Leu Asn Glu Thr Leu Leu Asp Gln Thr Thr Thr  
 145 150 155 160

Asn Val Val Ile Pro Ser Phe Asp Ile Lys Leu Leu Arg Pro Thr Ile  
 165 170 175

Phe Ser Thr Phe Lys Leu Glu Glu Val Pro Glu Leu Asn Val Lys Leu  
 180 185 190

Ser Asp Val Cys Met Gly Thr Ser Ala Ala Pro Ile Val Phe Pro Pro  
 195 200 205

Tyr Tyr Phe Lys His Gly Asp Thr Glu Phe Asn Leu Val Asp Gly Ala  
 210 215 220

-continued

---

```

Ile Ile Ala Asp Ile Pro Ala Pro Val Ala Leu Ser Glu Val Leu Gln
225                230                235                240

Gln Glu Lys Tyr Lys Asn Lys Glu Ile Leu Leu Leu Ser Ile Gly Thr
                245                250                255

Gly Val Val Lys Pro Gly Glu Gly Tyr Ser Ala Asn Arg Thr Trp Thr
                260                265                270

Ile Phe Asp Trp Ser Ser Glu Thr Leu Ile Gly Leu Met Gly His Gly
                275                280                285

Thr Arg Ala Met Ser Asp Tyr Tyr Val Gly Ser His Phe Lys Ala Leu
                290                295                300

Gln Pro Gln Asn Asn Tyr Leu Arg Ile Gln Glu Tyr Asp Leu Asp Pro
305                310                315                320

Ala Leu Glu Ser Ile Asp Asp Ala Ser Thr Glu Asn Met Glu Asn Leu
                325                330                335

Glu Lys Val Gly Gln Ser Leu Leu Asn Glu Pro Val Lys Arg Met Asn
                340                345                350

Leu Asn Thr Phe Val Val Glu Glu Thr Gly Glu Gly Thr Asn Ala Glu
                355                360                365

Ala Leu Asp Arg Leu Ala Gln Ile Leu Tyr Glu Glu Lys Ile Thr Arg
                370                375                380

Gly Leu Gly Lys Ile Ser Leu Glu Val Asp Asn Ile Asp Pro Tyr Thr
385                390                395                400

Glu Arg Val Arg Lys Leu Leu Phe
                405

```

```

<210> SEQ ID NO 288
<211> LENGTH: 410
<212> TYPE: PRT
<213> ORGANISM: Zea mays

```

```

<400> SEQUENCE: 288

```

```

Met Gly Ser Ile Gly Arg Gly Thr Ala Asn Cys Ala Thr Val Pro Gln
1                5                10                15

Pro Pro Pro Ser Thr Gly Lys Leu Ile Thr Ile Leu Ser Ile Asp Gly
                20                25                30

Gly Gly Ile Arg Gly Leu Ile Pro Ala Thr Ile Ile Ala Tyr Leu Glu
                35                40                45

Ala Lys Leu Gln Glu Leu Asp Gly Pro Asp Ala Arg Ile Ala Asp Tyr
                50                55                60

Phe Asp Val Ile Ala Gly Thr Ser Thr Gly Ala Leu Leu Ala Ser Met
65                70                75                80

Leu Ala Ala Pro Asp Glu Asn Asn Arg Pro Leu Phe Ala Ala Lys Asp
                85                90                95

Leu Thr Thr Phe Tyr Leu Glu Asn Gly Pro Lys Ile Phe Pro Gln Lys
                100                105                110

Lys Ala Gly Leu Leu Thr Pro Leu Arg Asn Leu Leu Gly Leu Val Arg
                115                120                125

Gly Pro Lys Tyr Asp Gly Val Phe Leu His Asp Lys Ile Lys Ser Leu
130                135                140

Thr His Asp Val Arg Val Ala Asp Thr Val Thr Asn Val Ile Val Pro
145                150                155                160

Ala Phe Asp Val Lys Tyr Leu Gln Pro Ile Ile Phe Ser Thr Tyr Glu
                165                170                175

```

-continued

Ala Lys Thr Asp Thr Leu Lys Asn Ala His Leu Ser Asp Ile Cys Ile  
 180 185 190  
 Ser Thr Ser Ala Ala Pro Thr Tyr Phe Pro Ala His Phe Phe Lys Thr  
 195 200 205  
 Glu Ala Thr Asp Gly Arg Pro Pro Arg Glu Tyr His Leu Val Asp Gly  
 210 215 220  
 Gly Val Ala Ala Asn Asn Pro Thr Met Val Ala Met Ser Met Leu Thr  
 225 230 235  
 Lys Glu Val His Arg Arg Asn Pro Asn Phe Asn Ala Gly Ser Pro Thr  
 245 250 255  
 Glu Tyr Thr Asn Tyr Leu Ile Ile Ser Val Gly Thr Gly Ser Ala Lys  
 260 265 270  
 Gln Ala Glu Lys Tyr Thr Ala Glu Gln Cys Ala Lys Trp Gly Leu Ile  
 275 280 285  
 Gln Trp Leu Tyr Asn Gly Gly Phe Thr Pro Ile Ile Asp Ile Phe Ser  
 290 295 300  
 His Ala Ser Ser Asp Met Val Asp Ile His Ala Ser Ile Leu Phe Gln  
 305 310 315  
 Ala Leu His Cys Glu Lys Lys Tyr Leu Arg Ile Gln Asp Asp Thr Leu  
 325 330 335  
 Thr Gly Asn Ala Ser Ser Val Asp Ile Ala Thr Lys Glu Asn Met Glu  
 340 345 350  
 Ser Leu Ile Ser Ile Gly Gln Glu Leu Leu Lys Lys Pro Val Ala Arg  
 355 360 365  
 Val Asn Ile Asp Thr Gly Val Tyr Glu Ser Cys Asp Gly Glu Gly Thr  
 370 375 380  
 Asn Ala Gln Ser Leu Ala Asp Phe Ala Lys Gln Leu Ser Asp Glu Arg  
 385 390 395 400  
 Lys Leu Arg Lys Ser Asn Leu Asn Ser Asn  
 405 410

<210> SEQ ID NO 289  
 <211> LENGTH: 508  
 <212> TYPE: PRT  
 <213> ORGANISM: Zea mays  
 <400> SEQUENCE: 289

Arg Pro Thr Arg Pro Arg His Pro Arg Asn Thr Gln Lys Arg Gly Ala  
 1 5 10 15  
 Leu Leu Val Gly Trp Ile Leu Phe Ser Leu Ala Ala Ser Pro Val Lys  
 20 25 30  
 Phe Gln Thr His Met Gly Ser Ile Gly Arg Gly Thr Ala Asn Cys Ala  
 35 40 45  
 Thr Val Pro Gln Pro Pro Pro Ser Thr Gly Lys Leu Ile Thr Ile Leu  
 50 55 60  
 Ser Ile Asp Gly Gly Gly Ile Arg Gly Leu Ile Pro Ala Thr Ile Ile  
 65 70 75 80  
 Ala Tyr Leu Glu Ala Lys Leu Gln Glu Leu Asp Gly Pro Asp Ala Arg  
 85 90 95  
 Ile Ala Asp Tyr Phe Asp Val Ile Ala Gly Thr Ser Thr Gly Ala Leu  
 100 105 110  
 Leu Ala Ser Met Leu Ala Ala Pro Asp Glu Asn Asn Arg Pro Leu Phe

-continued

115		120				125									
Ala	Ala	Lys	Asp	Leu	Thr	Thr	Phe	Tyr	Leu	Glu	Asn	Gly	Pro	Lys	Ile
	130						135					140			
Phe	Pro	Gln	Lys	Lys	Ala	Gly	Leu	Leu	Thr	Pro	Leu	Arg	Asn	Leu	Leu
145					150					155					160
Gly	Leu	Val	Arg	Gly	Pro	Lys	Tyr	Asp	Gly	Val	Phe	Leu	His	Asp	Lys
				165					170					175	
Ile	Lys	Ser	Leu	Thr	His	Asp	Val	Arg	Val	Ala	Asp	Thr	Val	Thr	Asn
			180					185						190	
Val	Ile	Val	Pro	Ala	Phe	Asp	Val	Lys	Tyr	Leu	Gln	Pro	Ile	Ile	Phe
		195						200					205		
Ser	Thr	Tyr	Glu	Ala	Lys	Thr	Asp	Ala	Leu	Lys	Asn	Ala	His	Leu	Ser
	210						215					220			
Asp	Ile	Cys	Ile	Ser	Thr	Ser	Ala	Ala	Pro	Thr	Tyr	Phe	Pro	Ala	His
225					230					235					240
Phe	Phe	Lys	Thr	Glu	Ala	Thr	Asp	Gly	Arg	Pro	Pro	Arg	Glu	Tyr	His
				245					250					255	
Leu	Val	Asp	Gly	Gly	Val	Ala	Ala	Asn	Asn	Pro	Thr	Met	Val	Ala	Met
			260						265					270	
Ser	Met	Leu	Thr	Lys	Glu	Val	His	Arg	Arg	Asn	Pro	Asn	Phe	Asn	Ala
		275						280					285		
Gly	Ser	Pro	Thr	Glu	Tyr	Thr	Asn	Tyr	Leu	Ile	Ile	Ser	Val	Gly	Thr
	290						295					300			
Gly	Ser	Ala	Lys	Gln	Ala	Glu	Lys	Tyr	Thr	Ala	Glu	Gln	Cys	Ala	Lys
305					310					315					320
Trp	Gly	Leu	Ile	Gln	Trp	Leu	Tyr	Asn	Gly	Gly	Phe	Thr	Pro	Ile	Ile
				325					330					335	
Asp	Ile	Phe	Ser	His	Ala	Ser	Ser	Asp	Met	Val	Asp	Ile	His	Ala	Ser
			340						345					350	
Ile	Leu	Phe	Gln	Ala	Leu	His	Cys	Glu	Lys	Lys	Tyr	Leu	Arg	Ile	Gln
		355						360					365		
Leu	Tyr	Tyr	Ala	Gly	Tyr	Phe	Asp	Trp	Glu	Arg	Ile	Val	Arg	Gly	His
	370						375					380			
Arg	His	Gln	Gly	Glu	His	Gly	Val	Ser	Asp	Ile	Asp	Arg	Pro	Gly	Ala
385					390					395					400
Ala	Gln	Glu	Ala	Ser	Gly	Glu	Ser	Glu	His	Arg	His	Arg	Ala	Val	Arg
				405					410					415	
Val	Leu	Arg	Arg	Gly	His	Lys	Cys	Thr	Val	Ala	Ser	Leu	Arg	Gln	Ala
			420						425					430	
Thr	Leu	Arg	Ala	Gln	Ala	Thr	Gln	Glu	Gln	Ser	Gln	Leu	Gln	Leu	Ile
		435						440					445		
Asn	Thr	Ser	Leu	Ser	His	Ser	Met	Cys	Ser	Phe	Arg	Arg	Phe	Thr	Val
	450						455					460			
Ser	Tyr	Phe	Phe	Asn	Phe	Asn	Ser	Val	Cys	Val	Leu	Cys	Val	Leu	Cys
465					470					475					480
Val	Tyr	Gln	Thr	Phe	Lys	Phe	Asn	Gln	Lys	Lys	Lys	Lys	Lys	Lys	Lys
				485					490					495	
Lys	Lys	Lys	Lys	Lys	Lys	Lys	Lys	Lys	Arg	Ala	Ala				
			500						505						

-continued

&lt;211&gt; LENGTH: 410

&lt;212&gt; TYPE: PRT

<213> ORGANISM: *Zea mays*

&lt;400&gt; SEQUENCE: 290

```

Met Gly Ser Ile Gly Arg Gly Thr Ala Asn Cys Ala Thr Val Pro Gln
 1           5           10           15
Pro Pro Pro Ser Thr Gly Lys Leu Ile Thr Ile Leu Ser Ile Asp Gly
 20           25           30
Gly Gly Ile Arg Gly Leu Ile Pro Ala Thr Ile Ile Ala Tyr Leu Glu
 35           40           45
Ala Lys Leu Gln Glu Leu Asp Gly Pro Asp Ala Arg Ile Ala Asp Tyr
 50           55           60
Phe Asp Val Ile Ala Gly Thr Ser Thr Gly Ala Leu Leu Ala Ser Met
 65           70           75           80
Leu Ala Ala Pro Asp Glu Asn Asn Arg Pro Leu Phe Ala Ala Lys Asp
 85           90           95
Leu Thr Thr Phe Tyr Leu Glu Asn Gly Pro Lys Ile Phe Pro Gln Lys
 100          105          110
Lys Ala Gly Leu Leu Thr Pro Leu Arg Asn Leu Leu Gly Leu Val Arg
 115          120          125
Gly Pro Lys Tyr Asp Gly Val Phe Leu His Asp Lys Ile Lys Ser Leu
 130          135          140
Thr His Asp Val Arg Val Ala Asp Thr Val Thr Asn Val Ile Val Pro
 145          150          155          160
Ala Phe Asp Val Lys Ser Leu Gln Pro Ile Ile Phe Ser Thr Tyr Glu
 165          170          175
Ala Lys Thr Asp Thr Leu Lys Asn Ala His Leu Ser Asp Ile Cys Ile
 180          185          190
Ser Thr Ser Ala Ala Pro Thr Tyr Phe Pro Ala His Phe Phe Lys Thr
 195          200          205
Glu Ala Thr Asp Gly Arg Pro Pro Arg Glu Tyr His Leu Val Asp Gly
 210          215          220
Gly Val Ala Ala Asn Asn Pro Thr Met Val Ala Met Ser Met Leu Thr
 225          230          235
Lys Glu Val His Arg Arg Asn Pro Asn Phe Asn Ala Gly Ser Pro Thr
 245          250          255
Glu Tyr Thr Asn Tyr Leu Ile Ile Ser Val Gly Thr Gly Ser Ala Lys
 260          265          270
Gln Ala Glu Lys Tyr Thr Ala Glu Gln Cys Ala Lys Trp Gly Leu Ile
 275          280          285
Gln Trp Leu Tyr Asn Gly Gly Phe Thr Pro Ile Ile Asp Ile Phe Ser
 290          295          300
His Ala Ser Ser Asp Met Val Asp Ile His Ala Ser Ile Leu Phe Gln
 305          310          315          320
Ala Leu His Cys Glu Lys Lys Tyr Leu Arg Ile Gln Asp Asp Thr Leu
 325          330          335
Thr Gly Asn Ala Ser Ser Val Asp Ile Ala Thr Lys Glu Asn Met Glu
 340          345          350
Ser Leu Ile Ser Ile Gly Gln Glu Leu Leu Asn Lys Pro Val Ala Arg
 355          360          365
Val Asn Ile Asp Thr Gly Leu Tyr Glu Ser Cys Glu Gly Glu Gly Thr

```

-continued

370					375					380					
Asn	Ala	Gln	Ser	Leu	Ala	Asp	Phe	Ala	Lys	Gln	Leu	Ser	Asp	Glu	Arg
385					390					395					400
Lys	Leu	Arg	Lys	Ser	Asn	Leu	Asn	Ser	Asn						
				405					410						
<210> SEQ ID NO 291															
<211> LENGTH: 410															
<212> TYPE: PRT															
<213> ORGANISM: Zea mays															
<400> SEQUENCE: 291															
Met	Gly	Ser	Ile	Gly	Arg	Gly	Thr	Ala	Asn	Cys	Ala	Thr	Val	Pro	Gln
1				5					10					15	
Pro	Pro	Pro	Ser	Thr	Gly	Lys	Leu	Ile	Thr	Ile	Leu	Ser	Ile	Asp	Gly
			20					25					30		
Gly	Gly	Ile	Arg	Gly	Leu	Ile	Pro	Ala	Thr	Ile	Ile	Ala	Tyr	Leu	Glu
		35				40						45			
Ala	Lys	Leu	Gln	Glu	Leu	Asp	Gly	Pro	Asp	Ala	Arg	Ile	Ala	Asp	Tyr
	50					55				60					
Phe	Asp	Val	Ile	Ala	Gly	Thr	Ser	Thr	Gly	Ala	Leu	Leu	Ala	Ser	Met
65					70					75					80
Leu	Ala	Ala	Pro	Asp	Glu	Asn	Asn	Arg	Pro	Leu	Phe	Ala	Ala	Lys	Asp
			85						90					95	
Leu	Thr	Thr	Phe	Tyr	Leu	Glu	Asn	Gly	Pro	Lys	Ile	Phe	Pro	Gln	Lys
			100					105					110		
Lys	Ala	Gly	Leu	Leu	Thr	Pro	Leu	Arg	Asn	Leu	Leu	Gly	Leu	Val	Arg
		115					120					125			
Gly	Pro	Lys	Tyr	Asp	Gly	Val	Phe	Leu	His	Asp	Lys	Ile	Lys	Ser	Leu
	130					135					140				
Thr	His	Asp	Val	Arg	Val	Ala	Asp	Thr	Val	Thr	Asn	Val	Ile	Val	Pro
145					150					155					160
Ala	Phe	Asp	Val	Lys	Tyr	Leu	Gln	Pro	Ile	Ile	Phe	Ser	Thr	Tyr	Glu
			165						170					175	
Ala	Lys	Thr	Asp	Ala	Leu	Lys	Asn	Ala	His	Leu	Ser	Asp	Ile	Cys	Ile
			180					185					190		
Ser	Thr	Ser	Ala	Ala	Pro	Thr	Tyr	Phe	Pro	Ala	His	Phe	Phe	Lys	Thr
		195					200					205			
Glu	Ala	Thr	Asp	Gly	Arg	Pro	Pro	Arg	Glu	Tyr	His	Leu	Val	Asp	Gly
	210					215					220				
Gly	Val	Ala	Ala	Asn	Asn	Pro	Thr	Met	Val	Ala	Met	Ser	Met	Leu	Thr
225				230						235					240
Lys	Glu	Val	His	Arg	Arg	Asn	Pro	Asn	Phe	Asn	Ala	Gly	Ser	Pro	Thr
			245						250					255	
Glu	Tyr	Thr	Asn	Tyr	Leu	Ile	Ile	Ser	Val	Gly	Thr	Gly	Ser	Ala	Lys
			260					265					270		
Gln	Ala	Glu	Lys	Tyr	Thr	Ala	Glu	Gln	Cys	Ala	Lys	Trp	Gly	Leu	Ile
		275					280					285			
Gln	Trp	Leu	Tyr	Asn	Gly	Gly	Phe	Thr	Pro	Ile	Ile	Asp	Ile	Phe	Ser
	290					295						300			
His	Ala	Ser	Ser	Asp	Met	Val	Asp	Ile	His	Ala	Ser	Ile	Leu	Phe	Gln
305					310					315					320



-continued

Gln Ala Glu Lys Tyr Thr Ala Glu Gln Cys Ala Lys Trp Gly Leu Ile  
 275 280 285

Gln Trp Leu Tyr Asn Gly Gly Phe Thr Pro Ile Ile Asp Ile Phe Ser  
 290 295 300

His Ala Ser Ser Asp Met Val Asp Ile His Ala Ser Ile Leu Phe Gln  
 305 310 315 320

Ala Leu His Cys Glu Lys Lys Tyr Leu Arg Ile Gln Asp Asp Thr Leu  
 325 330 335

Thr Gly Asn Ala Ser Ser Val Asp Ile Ala Thr Lys Glu Asn Met Glu  
 340 345 350

Ser Leu Ile Ser Ile Gly Gln Glu Leu Leu Asn Lys Pro Val Ala Arg  
 355 360 365

Val Asn Ile Asp Thr Gly Leu Tyr Glu Ser Cys Glu Gly Glu Gly Thr  
 370 375 380

Asn Ala Gln Ser Leu Ala Asp Phe Ala Lys Gln Leu Ser Asp Glu Arg  
 385 390 395 400

Lys Leu Arg Lys Ser Asn Leu Asn Ser Asn  
 405 410

<210> SEQ ID NO 293  
 <211> LENGTH: 337  
 <212> TYPE: PRT  
 <213> ORGANISM: Zea mays

<400> SEQUENCE: 293

Met Gly Ser Ile Gly Arg Gly Thr Ala Asn Cys Ala Thr Val Pro Gln  
 1 5 10 15

Pro Pro Pro Ser Thr Gly Lys Leu Ile Thr Ile Leu Ser Ile Asp Gly  
 20 25 30

Gly Gly Ile Arg Gly Leu Ile Pro Ala Thr Ile Ile Ala Tyr Leu Glu  
 35 40 45

Ala Lys Leu Gln Glu Leu Asp Gly Pro Asp Ala Arg Ile Ala Asp Tyr  
 50 55 60

Phe Asp Val Ile Ala Gly Thr Ser Thr Gly Ala Leu Leu Ala Ser Met  
 65 70 75 80

Leu Ala Ala Pro Asp Glu Asn Asn Arg Pro Leu Phe Ala Ala Lys Asp  
 85 90 95

Leu Thr Thr Phe Tyr Leu Glu Asn Gly Pro Lys Ile Phe Pro Gln Lys  
 100 105 110

Lys Ala Gly Leu Leu Thr Pro Leu Arg Asn Leu Leu Gly Leu Val Arg  
 115 120 125

Gly Pro Lys Tyr Asp Gly Val Phe Leu His Asp Lys Ile Lys Ser Leu  
 130 135 140

Thr His Asp Val Arg Val Ala Asp Thr Val Thr Asn Val Ile Val Pro  
 145 150 155 160

Ala Phe Asp Val Lys Tyr Leu Gln Pro Ile Ile Phe Ser Thr Tyr Glu  
 165 170 175

Ala Lys Thr Asp Ala Leu Lys Asn Ala His Leu Ser Asp Ile Cys Ile  
 180 185 190

Ser Thr Ser Ala Ala Pro Thr Tyr Phe Pro Ala His Phe Phe Lys Thr  
 195 200 205

Glu Ala Thr Asp Gly Arg Pro Pro Arg Glu Tyr His Leu Val Asp Gly

-continued

210	215	220
Gly Val Ala Ala Asn Asn Pro Thr Met Val Ala Met Ser Met Leu Thr 225 230 235 240		
Lys Glu Val His Arg Arg Asn Pro Asn Phe Asn Ala Gly Ser Pro Thr 245 250 255		
Glu Tyr Thr Asn Tyr Leu Ile Ile Ser Val Gly Thr Gly Ser Ala Lys 260 265 270		
Gln Ala Glu Lys Tyr Thr Ala Glu Gln Cys Ala Lys Trp Gly Leu Ile 275 280 285		
Gln Trp Leu Tyr Asn Gly Gly Phe Thr Pro Ile Ile Asp Ile Phe Ser 290 295 300		
His Ala Ser Ser Asp Met Val Asp Ile His Ala Ser Ile Leu Phe Gln 305 310 315 320		
Ala Leu His Cys Glu Lys Lys Tyr Leu Arg Ile Gln Leu Tyr Tyr Ala 325 330 335		
Gly		

What is claimed is:

1. An isolated deallergized acyl lipid hydrolase protein comprising SEQ ID NO:2 modified in one or more of the following regions, or SEQ ID NO:7 modified in one or more of the following regions:

positions 104-113 of SEQ ID NO:2 or positions 85-94 of SEQ ID NO:7;

positions 128-137 of SEQ ID NO:2 or positions 109-118 of SEQ ID NO:7;

positions 184-197 of SEQ ID NO:2 or positions 165-178 of SEQ ID NO:7;

position 202 of SEQ ID NO:2 or position 183 of SEQ ID NO:7;

positions 264-277 of SEQ ID NO:2 or positions 245-258 of SEQ ID NO:7;

positions 316-325 of SEQ ID NO:2 or positions 297-306 of SEQ ID NO:7; and

positions 360-377 of SEQ ID NO:2 or positions 341-358 of SEQ ID NO:7;

wherein:

SEQ ID NO:2 or SEQ ID NO:7 is modified by replacing one or more amino acids in the regions with alanine, glutamic acid, phenylalanine, proline, serine, or glutamine; and

the modified protein displays reduced binding to anti-acyl lipid hydrolase antibodies with respect to the binding of unmodified acyl lipid hydrolase protein to the anti-acyl lipid hydrolase antibodies.

2. An isolated deallergized acyl lipid hydrolase protein comprising SEQ ID NO:2 modified by one or more of the following changes or SEQ ID NO:7 modified by one or more of the following changes:

the tyrosine corresponding to position 106 of SEQ ID NO:2 or position 87 of SEQ ID NO:7 is replaced with phenylalanine or alanine;

the isoleucine corresponding to position 113 of SEQ ID NO:2 or position 94 of SEQ ID NO:7 is replaced with alanine;

the tyrosine corresponding to position 129 of SEQ ID NO:2 or position 110 of SEQ ID NO:7 is replaced with phenylalanine or alanine;

the lysine corresponding to position 137 of SEQ ID NO:2 or position 118 of SEQ ID NO:7 is replaced with alanine;

the serine corresponding to position 184 of SEQ ID NO:2 or position 165 of SEQ ID NO:7 is replaced with alanine;

the tyrosine corresponding to position 185 of SEQ ID NO:2 or position 166 of SEQ ID NO:7 is replaced with phenylalanine or alanine;

the alanine corresponding to position 188 of SEQ ID NO:2 or position 169 of SEQ ID NO:7 is replaced with serine;

the threonine corresponding to position 192 of SEQ ID NO:2 or position 173 of SEQ ID NO:7 is replaced with alanine or proline;

the tyrosine corresponding to position 193 of SEQ ID NO:2 or position 174 of SEQ ID NO:7 is replaced with phenylalanine or alanine;

the asparagine at position 202 of SEQ ID NO:2 or position 183 of SEQ ID NO:7 is replaced with glutamine;

the lysine corresponding to position 268 of SEQ ID NO:2 or position 249 of SEQ ID NO:7 is replaced with alanine or glutamic acid;

the threonine corresponding to position 269 of SEQ ID NO:2 or position 250 of SEQ ID NO:7 is replaced with alanine;

the tyrosine corresponding to position 270 of SEQ ID NO:2 or position 251 of SEQ ID NO:7 is replaced with phenylalanine or alanine;

- the lysine corresponding to position 273 of SEQ ID NO:2 or position 254 of SEQ ID NO:7 is replaced with alanine;
- the lysine corresponding to position 313 of SEQ ID NO:2 or position 294 of SEQ ID NO:7 is replaced with glutamic acid;
- the asparagine corresponding to position 314 of SEQ ID NO:2 or position 295 of SEQ ID NO:7 is replaced with alanine;
- the asparagine corresponding to position 315 of SEQ ID NO:2 or position 296 of SEQ ID NO:7 is replaced with alanine;
- the tyrosine corresponding to position 316 of SEQ ID NO:2 or position 297 of SEQ ID NO:7 is replaced with phenylalanine or alanine;
- the tyrosine corresponding to position 362 of SEQ ID NO:2 or position 343 of SEQ ID NO:7 is replaced with phenylalanine;
- the lysine corresponding to position 367 of SEQ ID NO:2 or position 348 of SEQ ID NO:7 is replaced with alanine;
- the arginine corresponding to position 368 of SEQ ID NO:2 or position 349 of SEQ ID NO:7 is replaced with alanine;
- the phenylalanine corresponding to position 369 of SEQ ID NO:2 or position 350 of SEQ ID NO:7 is replaced with alanine;
- the lysine corresponding to position 371 of SEQ ID NO:2 or position 352 of SEQ ID NO:7 is replaced with alanine;
- the leucine corresponding to position 372 of SEQ ID NO:2 or position 353 of SEQ ID NO:7 is replaced with alanine; and
- the leucine corresponding to position 373 of SEQ ID NO:2 or position 354 of SEQ ID NO:7 is replaced with alanine.
- 3.** The deallergized acyl lipid hydrolase protein of claim 2, wherein SEQ ID NO:2 is modified by the following changes or SEQ ID NO:7 is modified by the following changes:
- the tyrosine corresponding to position 106 of SEQ ID NO:2 or position 87 of SEQ ID NO:7 is replaced with phenylalanine;
- the tyrosine corresponding to position 129 of SEQ ID NO:2 or position 110 of SEQ ID NO:7 is replaced with phenylalanine;
- the tyrosine corresponding to position 185 of SEQ ID NO:2 or position 166 of SEQ ID NO:7 is replaced with phenylalanine;
- the tyrosine corresponding to position 193 of SEQ ID NO:2 or position 174 of SEQ ID NO:7 is replaced with phenylalanine;
- the tyrosine corresponding to position 270 of SEQ ID NO:2 or position 251 of SEQ ID NO:7 is replaced with phenylalanine;
- the tyrosine corresponding to position 316 of SEQ ID NO:2 or position 297 of SEQ ID NO:7 is replaced with phenylalanine; and
- the tyrosine corresponding to position 362 of SEQ ID NO:2 or position 343 of SEQ ID NO:7 is replaced with phenylalanine.
- 4.** The deallergized acyl lipid hydrolase protein of claim 2, wherein SEQ ID NO:2 is modified by the following changes or SEQ ID NO:7 is modified by the following changes:
- the tyrosine corresponding to position 185 of SEQ ID NO:2 or position 166 of SEQ ID NO:7 is replaced with phenylalanine;
- the tyrosine corresponding to position 193 of SEQ ID NO:2 or position 174 of SEQ ID NO:7 is replaced with phenylalanine;
- the tyrosine corresponding to position 270 of SEQ ID NO:2 or position 251 of SEQ ID NO:7 is replaced with phenylalanine;
- the tyrosine corresponding to position 316 of SEQ ID NO:2 or position 297 of SEQ ID NO:7 is replaced with phenylalanine; and
- the tyrosine corresponding to position 362 of SEQ ID NO:2 or position 343 of SEQ ID NO:7 is replaced with phenylalanine.
- 5.** An isolated nucleic acid molecule segment comprising a structural nucleic acid sequence, the structural nucleic acid sequence encoding SEQ ID NO:2 modified in one or more of the following regions, or SEQ ID NO:7 modified in one or more of the following regions:
- positions 104-113 of SEQ ID NO:2 or positions 85-94 of SEQ ID NO:7;
- positions 128-137 of SEQ ID NO:2 or positions 109-118 of SEQ ID NO:7;
- positions 184-197 of SEQ ID NO:2 or positions 165-178 of SEQ ID NO:7;
- position 202 of SEQ ID NO:2 or position 183 of SEQ ID NO:7;
- positions 264-277 of SEQ ID NO:2 or positions 245-258 of SEQ ID NO:7;
- positions 316-325 of SEQ ID NO:2 or positions 297-306 of SEQ ID NO:7; and
- positions 360-377 of SEQ ID NO:2 or positions 341-358 of SEQ ID NO:7;
- wherein:
- SEQ ID NO:2 or SEQ ID NO:7 is modified by replacing one or more amino acids in the regions with alanine, glutamic acid, phenylalanine, proline, serine, or glutamine; and
- the modified protein displays reduced binding to anti-acyl lipid hydrolase antibodies with respect to the binding of unmodified acyl lipid hydrolase protein to the anti-acyl lipid hydrolase antibodies.
- 6.** An isolated nucleic acid molecule segment comprising a structural nucleic acid sequence, the structural nucleic acid sequence encoding SEQ ID NO:2 modified by one or more

of the following changes or encoding SEQ ID NO:7 modified by one or more of the following changes:

the tyrosine corresponding to position 106 of SEQ ID NO:2 or position 87 of SEQ ID NO:7 is replaced with phenylalanine or alanine;

the isoleucine corresponding to position 113 of SEQ ID NO:2 or position 94 of SEQ ID NO:7 is replaced with alanine;

the tyrosine corresponding to position 129 of SEQ ID NO:2 or position 110 of SEQ ID NO:7 is replaced with phenylalanine or alanine;

the lysine corresponding to position 137 of SEQ ID NO:2 or position 118 of SEQ ID NO:7 is replaced with alanine;

the serine corresponding to position 184 of SEQ ID NO:2 or position 165 of SEQ ID NO:7 is replaced with alanine;

the tyrosine corresponding to position 185 of SEQ ID NO:2 or position 166 of SEQ ID NO:7 is replaced with phenylalanine or alanine;

the alanine corresponding to position 188 of SEQ ID NO:2 or position 169 of SEQ ID NO:7 is replaced with serine;

the threonine corresponding to position 192 of SEQ ID NO:2 or position 173 of SEQ ID NO:7 is replaced with alanine or proline;

the tyrosine corresponding to position 193 of SEQ ID NO:2 or position 174 of SEQ ID NO:7 is replaced with phenylalanine or alanine;

the asparagine corresponding to position 202 of SEQ ID NO:2 or position 183 of SEQ ID NO:7 is replaced with glutamine;

the lysine corresponding to position 268 of SEQ ID NO:2 or position 249 of SEQ ID NO:7 is replaced with alanine or glutamic acid;

the threonine corresponding to position 269 of SEQ ID NO:2 or position 250 of SEQ ID NO:7 is replaced with alanine;

the tyrosine corresponding to position 270 of SEQ ID NO:2 or position 251 of SEQ ID NO:7 is replaced with phenylalanine or alanine;

the lysine corresponding to position 273 of SEQ ID NO:2 or position 254 of SEQ ID NO:7 is replaced with alanine;

the lysine corresponding to position 313 of SEQ ID NO:2 or position 294 of SEQ ID NO:7 is replaced with glutamic acid;

the asparagine corresponding to position 314 of SEQ ID NO:2 or position 295 of SEQ ID NO:7 is replaced with alanine;

the asparagine corresponding to position 315 of SEQ ID NO:2 or position 296 of SEQ ID NO:7 is replaced with alanine;

the tyrosine corresponding to position 316 of SEQ ID NO:2 or position 297 of SEQ ID NO:7 is replaced with phenylalanine or alanine;

the tyrosine corresponding to position 362 of SEQ ID NO:2 or position 343 of SEQ ID NO:7 is replaced with phenylalanine;

the lysine corresponding to position 367 of SEQ ID NO:2 or position 348 of SEQ ID NO:7 is replaced with alanine;

the arginine corresponding to position 368 of SEQ ID NO:2 or position 349 of SEQ ID NO:7 is replaced with alanine;

the phenylalanine corresponding to position 369 of SEQ ID NO:2 or position 350 of SEQ ID NO:7 is replaced with alanine;

the lysine corresponding to position 371 of SEQ ID NO:2 or position 352 of SEQ ID NO:7 is replaced with alanine;

the leucine corresponding to position 372 of SEQ ID NO:2 or position 353 of SEQ ID NO:7 is replaced with alanine; and

the leucine corresponding to position 373 of SEQ ID NO:2 or position 354 of SEQ ID NO:7 is replaced with alanine.

7. The nucleic acid molecule segment of claim 6, wherein SEQ ID NO:2 is modified by the following changes or SEQ ID NO:7 is modified by the following changes

the tyrosine corresponding to position 106 of SEQ ID NO:2 or position 87 of SEQ ID NO:7 is replaced with phenylalanine;

the tyrosine corresponding to position 129 of SEQ ID NO:2 or position 110 of SEQ ID NO:7 is replaced with phenylalanine;

the tyrosine corresponding to position 185 of SEQ ID NO:2 or position 166 of SEQ ID NO:7 is replaced with phenylalanine;

the tyrosine corresponding to position 193 of SEQ ID NO:2 or position 174 of SEQ ID NO:7 is replaced with phenylalanine;

the tyrosine corresponding to position 270 of SEQ ID NO:2 or position 251 of SEQ ID NO:7 is replaced with phenylalanine;

the tyrosine corresponding to position 316 of SEQ ID NO:2 or position 297 of SEQ ID NO:7 is replaced with phenylalanine; and

the tyrosine corresponding to position 362 of SEQ ID NO:2 or position 343 of SEQ ID NO:7 is replaced with phenylalanine.

8. The nucleic acid molecule segment of claim 6, wherein SEQ ID NO:2 is modified by the following changes or SEQ ID NO:7 is modified by the following changes

the tyrosine corresponding to position 185 of SEQ ID NO:2 or position 166 of SEQ ID NO:7 is replaced with phenylalanine;

the tyrosine corresponding to position 193 of SEQ ID NO:2 or position 174 of SEQ ID NO:7 is replaced with phenylalanine;

the tyrosine corresponding to position 270 of SEQ ID NO:2 or position 251 of SEQ ID NO:7 is replaced with phenylalanine;

the tyrosine corresponding to position 316 of SEQ ID NO:2 or position 297 of SEQ ID NO:7 is replaced with phenylalanine; and

the tyrosine corresponding to position 362 of SEQ ID NO:2 or position 343 of SEQ ID NO:7 is replaced with phenylalanine.

**9.** A recombinant host cell comprising a structural nucleic acid sequence encoding SEQ ID NO:2 modified in one or more of the following regions, or SEQ ID NO:7 modified in one or more of the following regions:

positions 104-113 of SEQ ID NO:2 or positions 85-94 of SEQ ID NO:7;

positions 128-137 of SEQ ID NO:2 or positions 109-118 of SEQ ID NO:7;

positions 184-197 of SEQ ID NO:2 or positions 165-178 of SEQ ID NO:7;

position 202 of SEQ ID NO:2 or position 183 of SEQ ID NO:7;

positions 264-277 of SEQ ID NO:2 or positions 245-258 of SEQ ID NO:7;

positions 316-325 of SEQ ID NO:2 or positions 297-306 of SEQ ID NO:7; and

positions 360-377 of SEQ ID NO:2 or positions 341-358 of SEQ ID NO:7;

wherein:

SEQ ID NO:2 or SEQ ID NO:7 is modified by replacing one or more amino acids in the regions with alanine, glutamic acid, phenylalanine, proline, serine, or glutamine; and

the modified protein displays reduced binding to anti-acyl lipid hydrolase antibodies with respect to the binding of unmodified acyl lipid hydrolase protein to the anti-acyl lipid hydrolase antibodies.

**10.** A recombinant host cell comprising a structural nucleic acid sequence encoding SEQ ID NO:2 modified by one or more of the following changes or encoding SEQ ID NO:7 modified by one or more of the following changes:

the tyrosine corresponding to position 106 of SEQ ID NO:2 or position 87 of SEQ ID NO:7 is replaced with phenylalanine or alanine;

the isoleucine corresponding to position 113 of SEQ ID NO:2 or position 94 of SEQ ID NO:7 is replaced with alanine;

the tyrosine corresponding to position 129 of SEQ ID NO:2 or position 110 of SEQ ID NO:7 is replaced with phenylalanine or alanine;

the lysine corresponding to position 137 of SEQ ID NO:2 or position 118 of SEQ ID NO:7 is replaced with alanine;

the serine corresponding to position 184 of SEQ ID NO:2 or position 165 of SEQ ID NO:7 is replaced with alanine;

the tyrosine corresponding to position 185 of SEQ ID NO:2 or position 166 of SEQ ID NO:7 is replaced with phenylalanine or alanine;

the alanine corresponding to position 188 of SEQ ID NO:2 or position 169 of SEQ ID NO:7 is replaced with serine;

the threonine corresponding to position 192 of SEQ ID NO:2 or position 173 of SEQ ID NO:7 is replaced with alanine or proline;

the tyrosine corresponding to position 193 of SEQ ID NO:2 or position 174 of SEQ ID NO:7 is replaced with phenylalanine or alanine;

the asparagine corresponding to position 202 of SEQ ID NO:2 or position 183 of SEQ ID NO:7 is replaced with glutamine;

the lysine corresponding to position 268 of SEQ ID NO:2 or position 249 of SEQ ID NO:7 is replaced with alanine or glutamic acid;

the threonine corresponding to position 269 of SEQ ID NO:2 or position 250 of SEQ ID NO:7 is replaced with alanine;

the tyrosine corresponding to position 270 of SEQ ID NO:2 or position 251 of SEQ ID NO:7 is replaced with phenylalanine or alanine;

the lysine corresponding to position 273 of SEQ ID NO:2 or position 254 of SEQ ID NO:7 is replaced with alanine;

the lysine corresponding to position 313 of SEQ ID NO:2 or position 294 of SEQ ID NO:7 is replaced with glutamic acid;

the asparagine corresponding to position 314 of SEQ ID NO:2 or position 295 of SEQ ID NO:7 is replaced with alanine;

the asparagine corresponding to position 315 of SEQ ID NO:2 or position 296 of SEQ ID NO:7 is replaced with alanine;

the tyrosine corresponding to position 316 of SEQ ID NO:2 or position 297 of SEQ ID NO:7 is replaced with phenylalanine or alanine;

the tyrosine corresponding to position 362 of SEQ ID NO:2 or position 343 of SEQ ID NO:7 is replaced with phenylalanine;

the lysine corresponding to position 367 of SEQ ID NO:2 or position 348 of SEQ ID NO:7 is replaced with alanine;

the arginine corresponding to position 368 of SEQ ID NO:2 or position 349 of SEQ ID NO:7 is replaced with alanine;

the phenylalanine corresponding to position 369 of SEQ ID NO:2 or position 350 of SEQ ID NO:7 is replaced with alanine;

the lysine corresponding to position 371 of SEQ ID NO:2 or position 352 of SEQ ID NO:7 is replaced with alanine;

the leucine corresponding to position 372 of SEQ ID NO:2 or position 353 of SEQ ID NO:7 is replaced with alanine; and

the leucine corresponding to position 373 of SEQ ID NO:2 or position 354 of SEQ ID NO:7 is replaced with alanine.

**11.** The recombinant host cell of claim 10, wherein SEQ ID NO:2 is modified by the following changes or SEQ ID NO:7 is modified by the following changes:

the tyrosine corresponding to position 106 of SEQ ID NO:2 or position 87 of SEQ ID NO:7 is replaced with phenylalanine;

the tyrosine corresponding to position 129 of SEQ ID NO:2 or position 110 of SEQ ID NO:7 is replaced with phenylalanine;

the tyrosine corresponding to position 185 of SEQ ID NO:2 or position 166 of SEQ ID NO:7 is replaced with phenylalanine;

the tyrosine corresponding to position 193 of SEQ ID NO:2 or position 174 of SEQ ID NO:7 is replaced with phenylalanine;

the tyrosine corresponding to position 270 of SEQ ID NO:2 or position 251 of SEQ ID NO:7 is replaced with phenylalanine;

the tyrosine corresponding to position 316 of SEQ ID NO:2 or position 297 of SEQ ID NO:7 is replaced with phenylalanine; and

the tyrosine corresponding to position 362 of SEQ ID NO:2 or position 343 of SEQ ID NO:7 is replaced with phenylalanine.

**12.** The recombinant host cell of claim 10, wherein SEQ ID NO:2 is modified by the following changes or SEQ ID NO:7 is modified by the following changes:

the tyrosine corresponding to position 185 of SEQ ID NO:2 or position 166 of SEQ ID NO:7 is replaced with phenylalanine;

the tyrosine corresponding to position 193 of SEQ ID NO:2 or position 174 of SEQ ID NO:7 is replaced with phenylalanine;

the tyrosine corresponding to position 270 of SEQ ID NO:2 or position 251 of SEQ ID NO:7 is replaced with phenylalanine;

the tyrosine corresponding to position 316 of SEQ ID NO:2 or position 297 of SEQ ID NO:7 is replaced with phenylalanine; and

the tyrosine corresponding to position 362 of SEQ ID NO:2 or position 343 of SEQ ID NO:7 is replaced with phenylalanine.

**13.** The recombinant host cell of claim 10, wherein the host cell is a bacterial cell.

**14.** The recombinant host cell of claim 10, wherein the host cell is a plant cell.

**15.** A recombinant plant comprising a structural nucleic acid sequence encoding SEQ ID NO:2 modified in one or

more of the following regions, or SEQ ID NO:7 modified in one or more of the following regions:

positions 104-113 of SEQ ID NO:2 or positions 85-94 of SEQ ID NO:7;

positions 128-137 of SEQ ID NO:2 or positions 109-118 of SEQ ID NO:7;

positions 184-197 of SEQ ID NO:2 or positions 165-178 of SEQ ID NO:7;

position 202 of SEQ ID NO:2 or position 183 of SEQ ID NO:7;

positions 264-277 of SEQ ID NO:2 or positions 245-258 of SEQ ID NO:7;

positions 316-325 of SEQ ID NO:2 or positions 297-306 of SEQ ID NO:7; and

positions 360-377 of SEQ ID NO:2 or positions 341-358 of SEQ ID NO:7;

wherein:

SEQ ID NO:2 or SEQ ID NO:7 is modified by replacing one or more amino acids in the regions with alanine, glutamic acid, phenylalanine, proline, serine, or glutamine; and

the modified protein displays reduced binding to anti-acyl lipid hydrolase antibodies with respect to the binding of unmodified acyl lipid hydrolase protein to the anti-acyl lipid hydrolase antibodies.

**16.** A recombinant plant comprising a structural nucleic acid sequence encoding SEQ ID NO:2 modified by one or more of the following changes or encoding SEQ ID NO:7 modified by one or more of the following changes:

the tyrosine corresponding to position 106 of SEQ ID NO:2 or position 87 of SEQ ID NO:7 is replaced with phenylalanine or alanine;

the isoleucine corresponding to position 113 of SEQ ID NO:2 or position 94 of SEQ ID NO:7 is replaced with alanine;

the tyrosine corresponding to position 129 of SEQ ID NO:2 or position 110 of SEQ ID NO:7 is replaced with phenylalanine or alanine;

the lysine corresponding to position 137 of SEQ ID NO:2 or position 118 of SEQ ID NO:7 is replaced with alanine;

the serine corresponding to position 184 of SEQ ID NO:2 or position 165 of SEQ ID NO:7 is replaced with alanine;

the tyrosine corresponding to position 185 of SEQ ID NO:2 or position 166 of SEQ ID NO:7 is replaced with phenylalanine or alanine;

the alanine corresponding to position 188 of SEQ ID NO:2 or position 169 of SEQ ID NO:7 is replaced with serine;

the threonine corresponding to position 192 of SEQ ID NO:2 or position 173 of SEQ ID NO:7 is replaced with alanine or proline;

- the tyrosine corresponding to position 193 of SEQ ID NO:2 or position 174 of SEQ ID NO:7 is replaced with phenylalanine or alanine;
- the asparagine corresponding to position 202 of SEQ ID NO:2 or position 183 of SEQ ID NO:7 is replaced with glutamine;
- the lysine corresponding to position 268 of SEQ ID NO:2 or position 249 of SEQ ID NO:7 is replaced with alanine or glutamic acid;
- the threonine corresponding to position 269 of SEQ ID NO:2 or position 250 of SEQ ID NO:7 is replaced with alanine;
- the tyrosine corresponding to position 270 of SEQ ID NO:2 or position 251 of SEQ ID NO:7 is replaced with phenylalanine or alanine;
- the lysine corresponding to position 273 of SEQ ID NO:2 or position 254 of SEQ ID NO:7 is replaced with alanine;
- the lysine corresponding to position 313 of SEQ ID NO:2 or position 294 of SEQ ID NO:7 is replaced with glutamic acid;
- the asparagine corresponding to position 314 of SEQ ID NO:2 or position 295 of SEQ ID NO:7 is replaced with alanine;
- the asparagine corresponding to position 315 of SEQ ID NO:2 or position 296 of SEQ ID NO:7 is replaced with alanine;
- the tyrosine corresponding to position 316 of SEQ ID NO:2 or position 297 of SEQ ID NO:7 is replaced with phenylalanine or alanine;
- the tyrosine corresponding to position 362 of SEQ ID NO:2 or position 343 of SEQ ID NO:7 is replaced with phenylalanine;
- the lysine corresponding to position 367 of SEQ ID NO:2 or position 348 of SEQ ID NO:7 is replaced with alanine;
- the arginine corresponding to position 368 of SEQ ID NO:2 or position 349 of SEQ ID NO:7 is replaced with alanine;
- the phenylalanine corresponding to position 369 of SEQ ID NO:2 or position 350 of SEQ ID NO:7 is replaced with alanine;
- the lysine corresponding to position 371 of SEQ ID NO:2 or position 352 of SEQ ID NO:7 is replaced with alanine;
- the leucine corresponding to position 372 of SEQ ID NO:2 or position 353 of SEQ ID NO:7 is replaced with alanine; and
- the leucine corresponding to position 373 of SEQ ID NO:2 or position 354 of SEQ ID NO:7 is replaced with alanine.
- 17.** The recombinant plant of claim 16, wherein SEQ ID NO:2 is modified by the following changes or SEQ ID NO:7 is modified by the following changes:
- the tyrosine corresponding to position 106 of SEQ ID NO:2 or position 87 of SEQ ID NO:7 is replaced with phenylalanine;
- the tyrosine corresponding to position 129 of SEQ ID NO:2 or position 110 of SEQ ID NO:7 is replaced with phenylalanine;
- the tyrosine corresponding to position 185 of SEQ ID NO:2 or position 166 of SEQ ID NO:7 is replaced with phenylalanine;
- the tyrosine corresponding to position 193 of SEQ ID NO:2 or position 174 of SEQ ID NO:7 is replaced with phenylalanine;
- the tyrosine corresponding to position 270 of SEQ ID NO:2 or position 251 of SEQ ID NO:7 is replaced with phenylalanine;
- the tyrosine corresponding to position 316 of SEQ ID NO:2 or position 297 of SEQ ID NO:7 is replaced with phenylalanine; and
- the tyrosine corresponding to position 362 of SEQ ID NO:2 or position 343 of SEQ ID NO:7 is replaced with phenylalanine.
- 18.** The recombinant plant of claim 16, wherein SEQ ID NO:2 is modified by the following changes or SEQ ID NO:7 is modified by the following changes:
- the tyrosine corresponding to position 185 of SEQ ID NO:2 or position 166 of SEQ ID NO:7 is replaced with phenylalanine;
- the tyrosine corresponding to position 193 of SEQ ID NO:2 or position 174 of SEQ ID NO:7 is replaced with phenylalanine;
- the tyrosine corresponding to position 270 of SEQ ID NO:2 or position 251 of SEQ ID NO:7 is replaced with phenylalanine;
- the tyrosine corresponding to position 316 of SEQ ID NO:2 or position 297 of SEQ ID NO:7 is replaced with phenylalanine; and
- the tyrosine corresponding to position 362 of SEQ ID NO:2 or position 343 of SEQ ID NO:7 is replaced with phenylalanine.
- 19.** The recombinant plant of claim 16, wherein the plant is an alfalfa, banana, canola, corn, cotton, cucumber, peanut, potato, rice, soybean, sunflower, sweet potato, tobacco, tomato, or wheat plant.
- 20.** A method of preparing a recombinant plant transformed to produce a protein modified to exhibit reduced allergen eliciting properties when consumed in the diet of a human allergic to the unmodified protein, the method comprising:
- selecting a host plant cell;
  - transforming the host plant cell with a recombinant vector;
  - obtaining recombinant host cells; and
  - regenerating a recombinant plant from the recombinant host plant cells; wherein the recombinant vector comprises a structural nucleic acid sequence encoding SEQ

ID NO:2 modified in one or more of the following regions, or SEQ ID NO:7 modified in one or more of the following regions:

positions 104-113 of SEQ ID NO:2 or positions 85-94 of SEQ ID NO:7;

positions 128-137 of SEQ ID NO:2 or positions 109-118 of SEQ ID NO:7;

positions 184-197 of SEQ ID NO:2 or positions 165-178 of SEQ ID NO:7;

position 202 of SEQ ID NO:2 or position 183 of SEQ ID NO:7;

positions 264-277 of SEQ ID NO:2 or positions 245-258 of SEQ ID NO:7;

positions 316-325 of SEQ ID NO:2 or positions 297-306 of SEQ ID NO:7; and

positions 360-377 of SEQ ID NO:2 or positions 341-358 of SEQ ID NO:7;

wherein:

SEQ ID NO:2 or SEQ ID NO:7 is modified by replacing one or more amino acids in the regions with alanine, glutamic acid, phenylalanine, proline, serine, or glutamine; and

the modified protein displays reduced binding to anti-acyl lipid hydrolase antibodies with respect to the binding of unmodified acyl lipid hydrolase protein to the anti-acyl lipid hydrolase antibodies.

**21.** A method of preparing a recombinant plant transformed to produce a protein modified to exhibit reduced allergen eliciting properties when consumed in the diet of a human allergic to the unmodified protein, the method comprising:

selecting a host plant cell;

transforming the host plant cell with a recombinant vector;

obtaining recombinant host cells; and

regenerating a recombinant plant from the recombinant host plant cells; wherein the recombinant vector comprises a structural nucleic acid sequence encoding SEQ ID NO:2 modified by one or more of the following changes or encoding SEQ ID NO:7 modified by one or more of the following changes:

the tyrosine corresponding to position 106 of SEQ ID NO:2 or position 87 of SEQ ID NO:7 is replaced with phenylalanine or alanine;

the isoleucine corresponding to position 113 of SEQ ID NO:2 or position 94 of SEQ ID NO:7 is replaced with alanine;

the tyrosine corresponding to position 129 of SEQ ID NO:2 or position 110 of SEQ ID NO:7 is replaced with phenylalanine or alanine;

the lysine corresponding to position 137 of SEQ ID NO:2 or position 118 of SEQ ID NO:7 is replaced with alanine;

the serine corresponding to position 184 of SEQ ID NO:2 or position 165 of SEQ ID NO:7 is replaced with alanine;

the tyrosine corresponding to position 185 of SEQ ID NO:2 or position 166 of SEQ ID NO:7 is replaced with phenylalanine or alanine;

the alanine corresponding to position 188 of SEQ ID NO:2 or position 169 of SEQ ID NO:7 is replaced with serine;

the threonine corresponding to position 192 of SEQ ID NO:2 or position 173 of SEQ ID NO:7 is replaced with alanine or proline;

the tyrosine corresponding to position 193 of SEQ ID NO:2 or position 174 of SEQ ID NO:7 is replaced with phenylalanine or alanine;

the asparagine corresponding to position 202 of SEQ ID NO:2 or position 183 of SEQ ID NO:7 is replaced with glutamine;

the lysine corresponding to position 268 of SEQ ID NO:2 or position 249 of SEQ ID NO:7 is replaced with alanine or glutamic acid;

the threonine corresponding to position 269 of SEQ ID NO:2 or position 250 of SEQ ID NO:7 is replaced with alanine;

the tyrosine corresponding to position 270 of SEQ ID NO:2 or position 251 of SEQ ID NO:7 is replaced with phenylalanine or alanine;

the lysine corresponding to position 273 of SEQ ID NO:2 or position 254 of SEQ ID NO:7 is replaced with alanine;

the lysine corresponding to position 313 of SEQ ID NO:2 or position 294 of SEQ ID NO:7 is replaced with glutamic acid;

the asparagine corresponding to position 314 of SEQ ID NO:2 or position 295 of SEQ ID NO:7 is replaced with alanine;

the asparagine corresponding to position 315 of SEQ ID NO:2 or position 296 of SEQ ID NO:7 is replaced with alanine;

the tyrosine corresponding to position 316 of SEQ ID NO:2 or position 297 of SEQ ID NO:7 is replaced with phenylalanine or alanine;

the tyrosine corresponding to position 362 of SEQ ID NO:2 or position 343 of SEQ ID NO:7 is replaced with phenylalanine;

the lysine corresponding to position 367 of SEQ ID NO:2 or position 348 of SEQ ID NO:7 is replaced with alanine;

the arginine corresponding to position 368 of SEQ ID NO:2 or position 349 of SEQ ID NO:7 is replaced with alanine;

the phenylalanine corresponding to position 369 of SEQ ID NO:2 or position 350 of SEQ ID NO:7 is replaced with alanine;

the lysine corresponding to position 371 of SEQ ID NO:2 or position 352 of SEQ ID NO:7 is replaced with alanine;

the leucine corresponding to position 372 of SEQ ID NO:2 or position 353 of SEQ ID NO:7 is replaced with alanine; and

the leucine corresponding to position 373 of SEQ ID NO:2 or position 354 of SEQ ID NO:7 is replaced with alanine.

**22.** The method of claim 21, wherein SEQ ID NO:2 is modified by the following changes or SEQ ID NO:7 is modified by the following changes:

the tyrosine corresponding to position 106 of SEQ ID NO:2 or position 87 of SEQ ID NO:7 is replaced with phenylalanine;

the tyrosine corresponding to position 129 of SEQ ID NO:2 or position 110 of SEQ ID NO:7 is replaced with phenylalanine;

the tyrosine corresponding to position 185 of SEQ ID NO:2 or position 166 of SEQ ID NO:7 is replaced with phenylalanine;

the tyrosine corresponding to position 193 of SEQ ID NO:2 or position 174 of SEQ ID NO:7 is replaced with phenylalanine;

the tyrosine corresponding to position 270 of SEQ ID NO:2 or position 251 of SEQ ID NO:7 is replaced with phenylalanine;

the tyrosine corresponding to position 316 of SEQ ID NO:2 or position 297 of SEQ ID NO:7 is replaced with phenylalanine; and

the tyrosine corresponding to position 362 of SEQ ID NO:2 or position 343 of SEQ ID NO:7 is replaced with phenylalanine.

**23.** The method of claim 21, wherein SEQ ID NO:2 is modified by the following changes or SEQ ID NO:7 is modified by the following changes:

the tyrosine corresponding to position 185 of SEQ ID NO:2 or position 166 of SEQ ID NO:7 is replaced with phenylalanine;

the tyrosine corresponding to position 193 of SEQ ID NO:2 or position 174 of SEQ ID NO:7 is replaced with phenylalanine;

the tyrosine corresponding to position 270 of SEQ ID NO:2 or position 251 of SEQ ID NO:7 is replaced with phenylalanine;

the tyrosine corresponding to position 316 of SEQ ID NO:2 or position 297 of SEQ ID NO:7 is replaced with phenylalanine; and

the tyrosine corresponding to position 362 of SEQ ID NO:2 or position 343 of SEQ ID NO:7 is replaced with phenylalanine.

**24.** The method of claim 21, wherein the plant is an alfalfa, banana, canola, corn, cotton, cucumber, peanut, potato, rice, soybean, sunflower, sweet potato, tobacco, tomato, or wheat plant.

**25.** An isolated protein exhibiting acyl lipid hydrolase activity comprising:

(amino acids 247-386 of SEQ ID NO:2)-linker-(amino acids 24-246 of SEQ ID NO:2) or (amino acids 269-386 of SEQ ID NO:2)-linker-(amino acids 24-268 of SEQ ID NO:2);

said-linker-being selected from the group of linkers consisting of Gly-Pro-Gly as set forth in SEQ ID NO:277 and Gly-Gly-Gly-Ser-Gly-Gly-Gly as set forth in SEQ ID NO:276.

**26.** The protein of claim 25, consisting of SEQ ID NO:247.

**27.** The protein of claim 25, consisting of SEQ ID NO:259.

**28.** A recombinant host cell comprising a structural nucleic acid sequence encoding a protein selected from the group consisting of:

(amino acids 247-386 of SEQ ID NO:2)-linker-(amino acids 24-246 of SEQ ID NO:2) and (amino acids 269-386 of SEQ ID NO:2)-linker-(amino acids 24-268 of SEQ ID NO:2);

wherein said linker is selected from the group consisting of SEQ ID NO:277 and SEQ ID NO:276.

**29.** A recombinant plant comprising a structural nucleic acid sequence encoding a protein selected from the group consisting of:

(amino acids 247-386 of SEQ ID NO:2)-linker-(amino acids 24-246 of SEQ ID NO:2) and (amino acids 269-386 of SEQ ID NO:2)-linker-(amino acids 24-268 of SEQ ID NO:2);

wherein said linker is selected from the group consisting of SEQ ID NO:277 and SEQ ID NO:276; and

**30.** A method of preparing a recombinant host cell, the method comprising:

selecting a host cell;

transforming the host cell with a recombinant vector; and

obtaining recombinant host cells; wherein the recombinant vector comprises a structural nucleic acid sequence encoding a protein selected from the group consisting of SEQ ID NO:247 and SEQ ID NO:260.

**31.** A method of preparing a recombinant plant, the method comprising:

selecting a host plant cell;

transforming the host plant cell with a recombinant vector;

obtaining recombinant host cells; and

regenerating a recombinant plant from the recombinant host plant cells; wherein the recombinant vector comprises a structural nucleic acid sequence encoding a protein selected from the group consisting of SEQ ID NO:274 and SEQ ID NO:260.

**32.** The method of claim 31, wherein the plant is an alfalfa, banana, canola, corn, cotton, cucumber, peanut, potato, rice, soybean, sunflower, sweet potato, tobacco, tomato, or wheat plant.

**33.** An isolated protein comprising:

(amino acids 247-386 of SEQ ID NO:2)-linker-(amino acids 24-246 of SEQ ID NO:2) or

(amino acids 269-386 of SEQ ID NO:2)-linker-(amino acids 24-268 of SEQ ID NO:2); the protein modified by replacing one or more amino acids in the following regions with alanine, glutamic acid, phenylalanine, proline, serine, or glutamine:

- positions 104-113 of SEQ ID NO:2;
- positions 128-137 of SEQ ID NO:2;
- positions 184-197 of SEQ ID NO:2;
- position 202 of SEQ ID NO:2;
- positions 264-277 of SEQ ID NO:2;
- positions 316-325 of SEQ ID NO:2; and
- positions 360-377 of SEQ ID NO:2;

wherein the protein displays reduced binding to anti-acyl lipid hydrolase antibodies with respect to the binding of unmodified acyl lipid hydrolase protein to the anti-acyl lipid hydrolase antibodies; and

wherein said linker is selected from the group consisting of SEQ ID NO:277 and SEQ ID NO:276; and

**34.** The protein of claim 33, modified by one or more of the following changes:

- the tyrosine corresponding to position 106 of SEQ ID NO:2 is replaced with phenylalanine or alanine;
- the isoleucine corresponding to position 113 of SEQ ID NO:2 is replaced with alanine;
- the tyrosine corresponding to position 129 of SEQ ID NO:2 is replaced with phenylalanine or alanine;
- the lysine corresponding to position 137 of SEQ ID NO:2 is replaced with alanine;
- the serine corresponding to position 184 of SEQ ID NO:2 is replaced with alanine;
- the tyrosine corresponding to position 185 of SEQ ID NO:2 is replaced with phenylalanine or alanine;
- the alanine corresponding to position 188 of SEQ ID NO:2 is replaced with serine;
- the threonine corresponding to position 192 of SEQ ID NO:2 is replaced with alanine or proline;
- the tyrosine corresponding to position 193 of SEQ ID NO:2 is replaced with phenylalanine or alanine;
- the asparagine corresponding to position 202 of SEQ ID NO:2 is replaced with glutamine;
- the lysine corresponding to position 268 of SEQ ID NO:2 is replaced with alanine or glutamic acid;
- the threonine corresponding to position 269 of SEQ ID NO:2 is replaced with alanine;
- the tyrosine corresponding to position 270 of SEQ ID NO:2 is replaced with phenylalanine or alanine;
- the lysine corresponding to position 273 of SEQ ID NO:2 is replaced with alanine;
- the lysine corresponding to position 313 of SEQ ID NO:2 is replaced with glutamic acid;
- the asparagine corresponding to position 314 of SEQ ID NO:2 is replaced with alanine;

the asparagine corresponding to position 315 of SEQ ID NO:2 is replaced with alanine;

the tyrosine corresponding to position 316 of SEQ ID NO:2 is replaced with phenylalanine or alanine;

the tyrosine corresponding to position 362 of SEQ ID NO:2 is replaced with phenylalanine;

the lysine corresponding to position 367 of SEQ ID NO:2 is replaced with alanine;

the arginine corresponding to position 368 of SEQ ID NO:2 is replaced with alanine;

the phenylalanine corresponding to position 369 of SEQ ID NO:2 is replaced with alanine;

the lysine corresponding to position 371 of SEQ ID NO:2 is replaced with alanine;

the leucine corresponding to position 372 of SEQ ID NO:2 is replaced with alanine; and

the leucine corresponding to position 373 of SEQ ID NO:2 is replaced with alanine.

**35.** The protein of claim 33, wherein:

the tyrosine corresponding to position 106 of SEQ ID NO:2 is replaced with phenylalanine;

the tyrosine corresponding to position 129 of SEQ ID NO:2 is replaced with phenylalanine;

the tyrosine corresponding to position 185 of SEQ ID NO:2 is replaced with phenylalanine;

the tyrosine corresponding to position 193 of SEQ ID NO:2 is replaced with phenylalanine;

the tyrosine corresponding to position 270 of SEQ ID NO:2 is replaced with phenylalanine;

the tyrosine corresponding to position 316 of SEQ ID NO:2 is replaced with phenylalanine; and

the tyrosine corresponding to position 362 of SEQ ID NO:2 is replaced with phenylalanine.

**36.** The protein of claim 33, wherein:

the tyrosine corresponding to position 185 of SEQ ID NO:2 is replaced with phenylalanine;

the tyrosine corresponding to position 193 of SEQ ID NO:2 is replaced with phenylalanine;

the tyrosine corresponding to position 270 of SEQ ID NO:2 is replaced with phenylalanine;

the tyrosine corresponding to position 316 of SEQ ID NO:2 is replaced with phenylalanine; and

the tyrosine corresponding to position 362 of SEQ ID NO:2 is replaced with phenylalanine.

**37.** An isolated nucleic acid molecule segment comprising a structural nucleic acid sequence, the structural nucleic acid sequence encoding a protein selected from the group consisting of (amino acids 247-386 of SEQ ID NO:2)-linker-(amino acids 24-246 of SEQ ID NO:2); and

(amino acids 269-386 of SEQ ID NO:2)-linker-(amino acids 24-268 of SEQ ID NO:2); the protein modified by replacing one or more amino acids in the following regions with alanine, glutamic acid, phenylalanine, proline, serine, or glutamine:

positions 104-113 of SEQ ID NO:2;  
 positions 128-137 of SEQ ID NO:2;  
 positions 184-197 of SEQ ID NO:2;  
 position 202 of SEQ ID NO:2;  
 positions 264-277 of SEQ ID NO:2;  
 positions 316-325 of SEQ ID NO:2; and  
 positions 360-377 of SEQ ID NO:2;

wherein the protein displays reduced binding to anti-acyl lipid hydrolase antibodies with respect to the binding of unmodified acyl lipid hydrolase protein to the anti-acyl lipid hydrolase antibodies; and

wherein the linker is selected from the group consisting of SEQ ID NO:277 and SEQ ID NO:276; and

**38.** The nucleic acid molecule segment of claim 37, wherein the protein is modified by one or more of the following changes:

the tyrosine corresponding to position 106 of SEQ ID NO:2 is replaced with phenylalanine or alanine;

the isoleucine corresponding to position 113 of SEQ ID NO:2 is replaced with alanine;

the tyrosine corresponding to position 129 of SEQ ID NO:2 is replaced with phenylalanine or alanine;

the lysine corresponding to position 137 of SEQ ID NO:2 is replaced with alanine;

the serine corresponding to position 184 of SEQ ID NO:2 is replaced with alanine;

the tyrosine corresponding to position 185 of SEQ ID NO:2 is replaced with phenylalanine or alanine;

the alanine corresponding to position 188 of SEQ ID NO:2 is replaced with serine;

the threonine corresponding to position 192 of SEQ ID NO:2 is replaced with alanine or proline;

the tyrosine corresponding to position 193 of SEQ ID NO:2 is replaced with phenylalanine or alanine;

the asparagine corresponding to position 202 of SEQ ID NO:2 is replaced with glutamine;

the lysine corresponding to position 268 of SEQ ID NO:2 is replaced with alanine or glutamic acid;

the threonine corresponding to position 269 of SEQ ID NO:2 is replaced with alanine;

the tyrosine corresponding to position 270 of SEQ ID NO:2 is replaced with phenylalanine or alanine;

the lysine corresponding to position 273 of SEQ ID NO:2 is replaced with alanine;

the lysine corresponding to position 313 of SEQ ID NO:2 is replaced with glutamic acid;

the asparagine corresponding to position 314 of SEQ ID NO:2 is replaced with alanine;

the asparagine corresponding to position 315 of SEQ ID NO:2 is replaced with alanine;

the tyrosine corresponding to position 316 of SEQ ID NO:2 is replaced with phenylalanine or alanine;

the tyrosine corresponding to position 362 of SEQ ID NO:2 is replaced with phenylalanine;

the lysine corresponding to position 367 of SEQ ID NO:2 is replaced with alanine;

the arginine corresponding to position 368 of SEQ ID NO:2 is replaced with alanine;

the phenylalanine corresponding to position 369 of SEQ ID NO:2 is replaced with alanine;

the lysine corresponding to position 371 of SEQ ID NO:2 is replaced with alanine;

the leucine corresponding to position 372 of SEQ ID NO:2 is replaced with alanine; and

the leucine corresponding to position 373 of SEQ ID NO:2 is replaced with alanine.

**39.** The nucleic acid molecule segment of claim 37, wherein:

the tyrosine corresponding to position 106 of SEQ ID NO:2 is replaced with phenylalanine;

the tyrosine corresponding to position 129 of SEQ ID NO:2 is replaced with phenylalanine;

the tyrosine corresponding to position 185 of SEQ ID NO:2 is replaced with phenylalanine;

the tyrosine corresponding to position 193 of SEQ ID NO:2 is replaced with phenylalanine;

the tyrosine corresponding to position 270 of SEQ ID NO:2 is replaced with phenylalanine;

the tyrosine corresponding to position 316 of SEQ ID NO:2 is replaced with phenylalanine; and

the tyrosine corresponding to position 362 of SEQ ID NO:2 is replaced with phenylalanine.

**40.** The nucleic acid molecule segment of claim 37, wherein:

the tyrosine corresponding to position 185 of SEQ ID NO:2 is replaced with phenylalanine;

the tyrosine corresponding to position 193 of SEQ ID NO:2 is replaced with phenylalanine;

the tyrosine corresponding to position 270 of SEQ ID NO:2 is replaced with phenylalanine;

the tyrosine corresponding to position 316 of SEQ ID NO:2 is replaced with phenylalanine; and

the tyrosine corresponding to position 362 of SEQ ID NO:2 is replaced with phenylalanine.

**41.** A recombinant vector comprising operatively linked in the 5' to 3' orientation:

a promoter that directs transcription of a structural nucleic acid sequence;

a structural nucleic acid sequence encoding a protein selected from the group consisting of (amino acids 247-386 of SEQ ID NO:2)-linker-(amino acids 24-246 of SEQ ID NO:2); and

(amino acids 269-386 of SEQ ID NO:2)-linker-(amino acids 24-268 of SEQ ID NO:2); and

a 3' transcription terminator;

the protein modified by replacing one or more amino acids in the following regions with alanine, glutamic acid, phenylalanine, proline, serine, or glutamine:

positions 104-113 of SEQ ID NO:2;

positions 128-137 of SEQ ID NO:2;

positions 184-197 of SEQ ID NO:2;

position 202 of SEQ ID NO:2;

positions 264-277 of SEQ ID NO:2;

positions 316-325 of SEQ ID NO:2; and

positions 360-377 of SEQ ID NO:2;

wherein said linker is selected from the group consisting of SEQ ID NO:277 and SEQ ID NO:276; and

wherein the protein displays reduced binding to anti-acyl lipid hydrolase antibodies with respect to the binding of unmodified acyl lipid hydrolase protein to the anti-acyl lipid hydrolase antibodies.

**42.** The recombinant vector of claim 41, wherein the protein is modified by one or more of the following changes:

the tyrosine corresponding to position 106 of SEQ ID NO:2 is replaced with phenylalanine or alanine;

the isoleucine corresponding to position 113 of SEQ ID NO:2 is replaced with alanine;

the tyrosine corresponding to position 129 of SEQ ID NO:2 is replaced with phenylalanine or alanine;

the lysine corresponding to position 137 of SEQ ID NO:2 is replaced with alanine;

the serine corresponding to position 184 of SEQ ID NO:2 is replaced with alanine;

the tyrosine corresponding to position 185 of SEQ ID NO:2 is replaced with phenylalanine or alanine;

the alanine corresponding to position 188 of SEQ ID NO:2 is replaced with serine;

the threonine corresponding to position 192 of SEQ ID NO:2 is replaced with alanine or proline;

the tyrosine corresponding to position 193 of SEQ ID NO:2 is replaced with phenylalanine or alanine;

the asparagine corresponding to position 202 of SEQ ID NO:2 is replaced with glutamine;

the lysine corresponding to position 268 of SEQ ID NO:2 is replaced with alanine or glutamic acid;

the threonine corresponding to position 269 of SEQ ID NO:2 is replaced with alanine;

the tyrosine corresponding to position 270 of SEQ ID NO:2 is replaced with phenylalanine or alanine;

the lysine corresponding to position 273 of SEQ ID NO:2 is replaced with alanine;

the lysine corresponding to position 313 of SEQ ID NO:2 is replaced with glutamic acid;

the asparagine corresponding to position 314 of SEQ ID NO:2 is replaced with alanine;

the asparagine corresponding to position 315 of SEQ ID NO:2 is replaced with alanine;

the tyrosine corresponding to position 316 of SEQ ID NO:2 is replaced with phenylalanine or alanine;

the tyrosine corresponding to position 362 of SEQ ID NO:2 is replaced with phenylalanine;

the lysine corresponding to position 367 of SEQ ID NO:2 is replaced with alanine;

the arginine corresponding to position 368 of SEQ ID NO:2 is replaced with alanine;

the phenylalanine corresponding to position 369 of SEQ ID NO:2 is replaced with alanine;

the lysine corresponding to position 371 of SEQ ID NO:2 is replaced with alanine;

the leucine corresponding to position 372 of SEQ ID NO:2 is replaced with alanine; and

the leucine corresponding to position 373 of SEQ ID NO:2 is replaced with alanine.

**43.** The recombinant vector of claim 41, wherein:

the tyrosine corresponding to position 106 of SEQ ID NO:2 is replaced with phenylalanine;

the tyrosine corresponding to position 129 of SEQ ID NO:2 is replaced with phenylalanine;

the tyrosine corresponding to position 185 of SEQ ID NO:2 is replaced with phenylalanine;

the tyrosine corresponding to position 193 of SEQ ID NO:2 is replaced with phenylalanine;

the tyrosine corresponding to position 270 of SEQ ID NO:2 is replaced with phenylalanine;

the tyrosine corresponding to position 316 of SEQ ID NO:2 is replaced with phenylalanine; and

the tyrosine corresponding to position 362 of SEQ ID NO:2 is replaced with phenylalanine.

**44.** The recombinant vector of claim 41, wherein:

the tyrosine corresponding to position 185 of SEQ ID NO:2 is replaced with phenylalanine;

the tyrosine corresponding to position 193 of SEQ ID NO:2 is replaced with phenylalanine;

the tyrosine corresponding to position 270 of SEQ ID NO:2 is replaced with phenylalanine;

the tyrosine corresponding to position 316 of SEQ ID NO:2 is replaced with phenylalanine; and

the tyrosine corresponding to position 362 of SEQ ID NO:2 is replaced with phenylalanine.

**45.** A recombinant host cell comprising a structural nucleic acid sequence encoding a protein selected from the group consisting of (amino acids 247-386 of SEQ ID NO:2)-linker-(amino acids 24-246 of SEQ ID NO:2); and

(amino acids 269-386 of SEQ ID NO:2)-linker-(amino acids 24-268 of SEQ ID NO:2);

the protein modified by replacing one or more amino acids in the following regions with alanine, glutamic acid, phenylalanine, proline, serine, or glutamine:

- positions 104-113 of SEQ ID NO:2;
- positions 128-137 of SEQ ID NO:2;
- positions 184-197 of SEQ ID NO:2;
- position 202 of SEQ ID NO:2;
- positions 264-277 of SEQ ID NO:2;
- positions 316-325 of SEQ ID NO:2; and
- positions 360-377 of SEQ ID NO:2;

wherein said linker is selected from the group consisting of SEQ ID NO:277 and SEQ ID NO:276; and

wherein the protein displays reduced binding to anti-acyl lipid hydrolase antibodies with respect to the binding of unmodified acyl lipid hydrolase protein to the anti-acyl lipid hydrolase antibodies.

**46.** The recombinant host cell of claim 45, wherein the protein is modified by one or more of the following changes:

- the tyrosine corresponding to position 106 of SEQ ID NO:2 is replaced with phenylalanine or alanine;
- the isoleucine corresponding to position 113 of SEQ ID NO:2 is replaced with alanine;
- the tyrosine corresponding to position 129 of SEQ ID NO:2 is replaced with phenylalanine or alanine;
- the lysine corresponding to position 137 of SEQ ID NO:2 is replaced with alanine;
- the serine corresponding to position 184 of SEQ ID NO:2 is replaced with alanine;
- the tyrosine corresponding to position 185 of SEQ ID NO:2 is replaced with phenylalanine or alanine;
- the alanine corresponding to position 188 of SEQ ID NO:2 is replaced with serine;
- the threonine corresponding to position 192 of SEQ ID NO:2 is replaced with alanine or proline;
- the tyrosine corresponding to position 193 of SEQ ID NO:2 is replaced with phenylalanine or alanine;
- the asparagine corresponding to position 202 of SEQ ID NO:2 is replaced with glutamine;
- the lysine corresponding to position 268 of SEQ ID NO:2 is replaced with alanine or glutamic acid;
- the threonine corresponding to position 269 of SEQ ID NO:2 is replaced with alanine;
- the tyrosine corresponding to position 270 of SEQ ID NO:2 is replaced with phenylalanine or alanine;
- the lysine corresponding to position 273 of SEQ ID NO:2 is replaced with alanine;
- the lysine corresponding to position 313 of SEQ ID NO:2 is replaced with glutamic acid;
- the asparagine corresponding to position 314 of SEQ ID NO:2 is replaced with alanine;

the asparagine corresponding to position 315 of SEQ ID NO:2 is replaced with alanine;

the tyrosine corresponding to position 316 of SEQ ID NO:2 is replaced with phenylalanine or alanine;

the tyrosine corresponding to position 362 of SEQ ID NO:2 is replaced with phenylalanine;

the lysine corresponding to position 367 of SEQ ID NO:2 is replaced with alanine;

the arginine corresponding to position 368 of SEQ ID NO:2 is replaced with alanine;

the phenylalanine corresponding to position 369 of SEQ ID NO:2 is replaced with alanine;

the lysine corresponding to position 371 of SEQ ID NO:2 is replaced with alanine;

the leucine corresponding to position 372 of SEQ ID NO:2 is replaced with alanine; and

the leucine corresponding to position 373 of SEQ ID NO:2 is replaced with alanine.

**47.** The recombinant host cell of claim 45, wherein:

the tyrosine corresponding to position 106 of SEQ ID NO:2 is replaced with phenylalanine;

the tyrosine corresponding to position 129 of SEQ ID NO:2 is replaced with phenylalanine;

the tyrosine corresponding to position 185 of SEQ ID NO:2 is replaced with phenylalanine;

the tyrosine corresponding to position 193 of SEQ ID NO:2 is replaced with phenylalanine;

the tyrosine corresponding to position 270 of SEQ ID NO:2 is replaced with phenylalanine;

the tyrosine corresponding to position 316 of SEQ ID NO:2 is replaced with phenylalanine; and

the tyrosine corresponding to position 362 of SEQ ID NO:2 is replaced with phenylalanine.

**48.** The recombinant host cell of claim 45, wherein:

the tyrosine corresponding to position 185 of SEQ ID NO:2 is replaced with phenylalanine;

the tyrosine corresponding to position 193 of SEQ ID NO:2 is replaced with phenylalanine;

the tyrosine corresponding to position 270 of SEQ ID NO:2 is replaced with phenylalanine;

the tyrosine corresponding to position 316 of SEQ ID NO:2 is replaced with phenylalanine; and

the tyrosine corresponding to position 362 of SEQ ID NO:2 is replaced with phenylalanine.

**49.** A recombinant plant comprising a structural nucleic acid sequence encoding a protein selected from the group consisting of (amino acids 247-386 of SEQ ID NO:2)-linker-(amino acids 24-246 of SEQ ID NO:2); and

(amino acids 269-386 of SEQ ID NO:2)-linker-(amino acids 24-268 of SEQ ID NO:2);

the protein modified by replacing one or more amino acids in the following regions with alanine, glutamic acid, phenylalanine, proline, serine, or glutamine:

positions 104-113 of SEQ ID NO:2;  
 positions 128-137 of SEQ ID NO:2;  
 positions 184-197 of SEQ ID NO:2;  
 position 202 of SEQ ID NO:2;  
 positions 264-277 of SEQ ID NO:2;  
 positions 316-325 of SEQ ID NO:2; and  
 positions 360-377 of SEQ ID NO:2;

wherein said linker is selected from the group consisting of SEQ ID NO:277 and SEQ ID NO:276; and

wherein the protein displays reduced binding to anti-acyl lipid hydrolase antibodies with respect to the binding of unmodified acyl lipid hydrolase protein to the anti-acyl lipid hydrolase antibodies.

**50.** The recombinant plant of claim 49, wherein the protein is modified by one or more of the following changes:

the tyrosine corresponding to position 106 of SEQ ID NO:2 is replaced with phenylalanine or alanine;  
 the isoleucine corresponding to position 113 of SEQ ID NO:2 is replaced with alanine;  
 the tyrosine corresponding to position 129 of SEQ ID NO:2 is replaced with phenylalanine or alanine;  
 the lysine corresponding to position 137 of SEQ ID NO:2 is replaced with alanine;  
 the serine corresponding to position 184 of SEQ ID NO:2 is replaced with alanine;  
 the tyrosine corresponding to position 185 of SEQ ID NO:2 is replaced with phenylalanine or alanine;  
 the alanine corresponding to position 188 of SEQ ID NO:2 is replaced with serine;  
 the threonine corresponding to position 192 of SEQ ID NO:2 is replaced with alanine or proline;  
 the tyrosine corresponding to position 193 of SEQ ID NO:2 is replaced with phenylalanine or alanine;  
 the asparagine corresponding to position 202 of SEQ ID NO:2 is replaced with glutamine;  
 the lysine corresponding to position 268 of SEQ ID NO:2 is replaced with alanine or glutamic acid;  
 the threonine corresponding to position 269 of SEQ ID NO:2 is replaced with alanine;  
 the tyrosine corresponding to position 270 of SEQ ID NO:2 is replaced with phenylalanine or alanine;  
 the lysine corresponding to position 273 of SEQ ID NO:2 is replaced with alanine;  
 the lysine corresponding to position 313 of SEQ ID NO:2 is replaced with glutamic acid;  
 the asparagine corresponding to position 314 of SEQ ID NO:2 is replaced with alanine;  
 the asparagine corresponding to position 315 of SEQ ID NO:2 is replaced with alanine;  
 the tyrosine corresponding to position 316 of SEQ ID NO:2 is replaced with phenylalanine or alanine;

the tyrosine corresponding to position 362 of SEQ ID NO:2 is replaced with phenylalanine;

the lysine corresponding to position 367 of SEQ ID NO:2 is replaced with alanine;

the arginine corresponding to position 368 of SEQ ID NO:2 is replaced with alanine;

the phenylalanine corresponding to position 369 of SEQ ID NO:2 is replaced with alanine;

the lysine corresponding to position 371 of SEQ ID NO:2 is replaced with alanine;

the leucine corresponding to position 372 of SEQ ID NO:2 is replaced with alanine; and

the leucine corresponding to position 373 of SEQ ID NO:2 is replaced with alanine.

**51.** The recombinant plant of claim 49, wherein:

the tyrosine corresponding to position 106 of SEQ ID NO:2 is replaced with phenylalanine;

the tyrosine corresponding to position 129 of SEQ ID NO:2 is replaced with phenylalanine;

the tyrosine corresponding to position 185 of SEQ ID NO:2 is replaced with phenylalanine;

the tyrosine corresponding to position 193 of SEQ ID NO:2 is replaced with phenylalanine;

the tyrosine corresponding to position 270 of SEQ ID NO:2 is replaced with phenylalanine;

the tyrosine corresponding to position 316 of SEQ ID NO:2 is replaced with phenylalanine; and

the tyrosine corresponding to position 362 of SEQ ID NO:2 is replaced with phenylalanine.

**52.** The recombinant plant of claim 49, wherein:

the tyrosine corresponding to position 185 of SEQ ID NO:2 is replaced with phenylalanine;

the tyrosine corresponding to position 193 of SEQ ID NO:2 is replaced with phenylalanine;

the tyrosine corresponding to position 270 of SEQ ID NO:2 is replaced with phenylalanine;

the tyrosine corresponding to position 316 of SEQ ID NO:2 is replaced with phenylalanine; and

the tyrosine corresponding to position 362 of SEQ ID NO:2 is replaced with phenylalanine.

**53.** The recombinant plant of claim 49, wherein the plant is an alfalfa, banana, canola, corn, cotton, cucumber, peanut, potato, rice, soybean, sunflower, sweet potato, tobacco, tomato, or wheat plant.

**54.** A method for decreasing allergen eliciting properties of a native protein comprising the steps of:

a) identifying a patient exhibiting an allergic sensitivity to said native protein and obtaining serum from said patient;

b) exposing synthetic overlapping peptides representative of said native protein to said patient serum to identify peptides exhibiting epitopes which bind IgE present within said patient serum;

- c) producing variant peptides exhibiting alanine scanning or rational scanning amino acid substitutions based on peptides from step (b), wherein said variant peptides exhibit decreased IgE binding compared to peptides from step (b), said amino acid substitutions comprising result effective substitutions;
- d) modifying the amino acid sequence of said native protein to contain one or more of said result effective substitutions; and
- e) isolating and purifying the modified protein comprising one or more result effective amino acid substitutions;

wherein the modified protein comprising said one or more result effective substitutions exhibits reduced binding of IgE present within said patient serum when compared with said native protein.

**55.** The method according to claim 54 wherein said native protein is selected from the group consisting of SEQ ID NO:6, SEQ ID NO:278, SEQ ID NO:279, SEQ ID NO:280, SEQ ID NO:281, SEQ ID NO:282, SEQ ID NO:284, SEQ ID NO:286, SEQ ID NO:287, SEQ ID NO:288, SEQ ID NO:289, SEQ ID NO:290, SEQ ID NO:291, SEQ ID NO:292, and SEQ ID NO:293.

**56.** A method for producing a modified acyl lipid hydrolase protein comprising:

- a) identifying a patient exhibiting an allergic sensitivity to a native form of said hydrolase protein and obtaining serum from said patient;
- b) exposing synthetic overlapping peptides representative of said native protein to said patient serum to identify peptides exhibiting epitopes which bind immunoglobulins present within said patient serum, said immunoglobulins exhibiting a binding specificity for said native protein;
- c) producing variant peptides exhibiting alanine scanning or rational scanning amino acid substitutions based on peptides from step (b), wherein said variant peptides exhibit decreased immunoglobulin binding compared to peptides from step (b), said amino acid substitutions comprising result effective substitutions;
- d) modifying the amino acid sequence of said native protein to contain one or more of said result effective substitutions; and

- e) isolating and purifying the modified protein comprising one or more result effective amino acid substitutions;

wherein the modified acyl lipid hydrolase protein comprises said one or more result effective substitutions, exhibits reduced binding of immunoglobulins present within said patient serum when compared with said native protein, exhibits lipid acyl hydrolase activity no less than that of the native protein, and exhibits insecticidal activity no less than that of the native protein.

**57.** An isolated deallergenized acyl lipid hydrolase protein comprising phenylalanine residues substituted for tyrosine residues at one or more amino acid sequence positions corresponding to positions selected from the group consisting of positions 106, 129, 185, 193, 270, and 316 as set forth in SEQ ID NO:2 or the corresponding amino acid sequence positions in acyl lipid hydrolase protein homologs aligned with SEQ ID NO:2 (patatin\_mtc) as set forth in **FIG. 9**.

**58.** An isolated deallergenized acyl lipid hydrolase protein according to claim 57 comprising a glutamine residue substituted for an asparagine residue at an amino acid sequence position selected from the group of amino acid sequence positions consisting of position 202 as set forth in SEQ ID NO:2, position 183 as set forth in SEQ ID NO:7, position 183 as set forth in SEQ ID NO:281, and position 181 as set forth in SEQ ID NO:280.

**59.** An isolated deallergenized acyl lipid hydrolase protein comprising a glutamine residue substituted for an asparagine residue at an amino acid sequence position selected from the group of amino acid sequence positions consisting of position 202 as set forth in SEQ ID NO:2, position 183 as set forth in SEQ ID NO:7, position 183 as set forth in SEQ ID NO:281, and position 181 as set forth in SEQ ID NO:280.

**60.** An isolated and purified peptide sequence exhibiting corn rootworm insect inhibitory activity and acyl lipid hydrolase activity comprising the peptide sequence as set forth in SEQ ID NO:6, SEQ ID NO:7, SEQ ID NO:247, SEQ ID NO:251, SEQ ID NO:255, SEQ ID NO:259, SEQ ID NO:263, SEQ ID NO:265, SEQ ID NO:271, SEQ ID NO:275, SEQ ID NO:278, SEQ ID NO:279, SEQ ID NO:280, SEQ ID NO:281, SEQ ID NO:282, SEQ ID NO:284, SEQ ID NO:286, SEQ ID NO:289, SEQ ID NO:290, SEQ ID NO:291, SEQ ID NO:292, or SEQ ID NO:293.

\* \* \* \* \*