

(19) **DANMARK**

(10) **DK/EP 3477897 T3**



(12) **Oversættelse af
europæisk patentskrift**

Patent- og
Varemærkestyrelsen

-
- (51) Int.Cl.: **H 04 L 12/46 (2006.01)** **H 04 L 12/715 (2013.01)**
- (45) Oversættelsen bekendtgjort den: **2021-03-22**
- (80) Dato for Den Europæiske Patentmyndigheds bekendtgørelse om meddelelse af patentet: **2021-01-06**
- (86) Europæisk ansøgning nr.: **18200206.3**
- (86) Europæisk indleveringsdag: **2018-10-12**
- (87) Den europæiske ansøgnings publiceringsdag: **2019-05-01**
- (30) Prioritet: **2017-10-31 SE 1751344**
- (84) Designerede stater: **AL AT BE BG CH CY CZ DE DK EE ES FI FR GB GR HR HU IE IS IT LI LT LU LV MC MK MT NL NO PL PT RO RS SE SI SK SM TR**
- (73) Patenthaver: **Telia Company AB, 169 94 Solna, Sverige**
- (72) Opfinder: **TAMIZKAR, Babak, Grönbrinksgatan 2, 117 59 Stockholm, Sverige**
- (74) Fuldmægtig i Danmark: **Groth & Co KB, P.O. Box 6107, SE-102 32 Stockholm, Sverige**
- (54) Benævnelse: **FREMGANGSMÅDE TIL ROUTING AF DATAPAKKER I EN NETVÆRKSTOPOLOGI**
- (56) Fremdragne publikationer:
US-A1- 2015 281 073
US-B1- 6 980 524
RADIA PERLMAN INTEL LABS BHARGAV BHIKKAJI BALAJI VENKAT VENKATASWAMI RAMASUBRAMANI MAHADEVAN SHIVAKUMAR SUNDARAM NARAYANA PERUMAL: "Connecting Disparate TRILL-based Data Center/PBB/Campus sites using BGP; draft-balaji-l2vpn-trill-over-ip-multi-lev el-03.txt", CONNECTING DISPARATE TRILL-BASED DATA CENTER/PBB/CAMPUS SITES USING BGP; DRAFT-BALAJI-L2VPN-TRILL-OVER-IP-MULTI-LEV EL-03.TXT, INTERNET ENGINEERING TASK FORCE, IETF; STANDARDWORKINGDRAFT, INTERNET SOCIETY (ISOC) 4, RUE DES FALAISES CH- 1205 GENEVA, SW, 19 February 2013 (2013-02-19), pages 1-33, XP015090269, [retrieved on 2013-02-19]

DESCRIPTION

TECHNICAL FIELD

[0001] The present disclosure relates to the field of data communications, and in particular to methods and apparatuses in the form of routers for routing data packets in a network topology using an improved routing protocol that is based on zone identities and interface identities.

BACKGROUND

[0002] There exist hundreds of different network protocols created for supporting communication between computers and other types of electronic devices. Routing protocols are the family of network protocols that enable computer routers to communicate with each other and in turn to intelligently forward traffic between respective networks. In general a network routing protocol performs functions which include: discovery which means identifying other routers on the network; routing management for keeping track of all possible destinations (for network messages or data packets) along with some data describing the pathway; and path determination for making dynamic decisions for where to send each network message or data packet.

[0003] Examples of routing protocols include Interior Gateway Protocol (IGP) and Exterior Gateway Protocol (EGP).

[0004] IGP is a routing protocol which is used to find network path information within an autonomous system, for example a system of corporate local area networks. The gateways (hosts with routers) use this protocol for exchanging routing information in-between. The routing information can then be used by the Internet protocol (IP) or other network protocols to specify how to route transmissions (or data packets). Known IGPs are Routing Information protocol (RIP); Interior Gateway Routing Protocol (IGRP), Open Shortest Path First (OSPF) and Intermediate System to Intermediate System (IS-IS). There is also an Enhanced IGRP (EIGRP) which supports classless IP subnets and improves the efficiency of the routing algorithms compared to IGRP.

[0005] EGP is a routing protocol which is used to find network path information between different autonomous systems. EGP is commonly used in the Internet to exchange routing table information. The Border Gateway Protocol (BGP) is an example of EGP. BGP detects modifications to routing tables and selectively communicates those changes to other routers over TCP/IP. Internet providers commonly use BGP to join their networks together.

[0006] Another way to route packets is by using Multi-Protocol Label Switching (MPLS) which uses labels attached to packets to forward them through the network. The MPLS labels are

advertised between routers. The IP packets are prefixed by these labels and forwarding is done on the basis of these labels and not by destination IP address that means forwarding of packets is based on lookup of labels rather than a lookup of the IP addresses hence speeding up the routing procedure. For example, if Router A wishes to send a data packet to Router E, Router A will insert a header in the data packet with a label stack that contains information about the data packet, where it came from, and where it is going. Router A will then send the data packet to Router B, Router B will send the data packet to Router C, Router C will send the data packet to Router D, and Router D will send the data packet to Router E. Each Router strips away past labels and adds new ones in order to keep forwarding the data packet to where it needs to go. Hence, within each router, the incoming label is examined and its next hop is matched with a new label. The old label is replaced with the new label for the packet's next destination, and then the freshly labeled packet is sent to the next router. Each router repeats the process until the packet reaches an egress router.

[0007] MPLS is often referred to as the Layer 2.5 in between the Data Link layer (Layer 2) and Network layer (Layer 3) of the seven-layer OSI model (Open Systems Interconnection model) because of where it operates.

[0008] There are however several problems with current routing protocols. For instance, they require long list of entries in routing tables, and need to be updated whenever there are changes in the network. Label switching using MPLS achieves faster routing but MPLS need to be run over another routing protocol for it to work. This means that two protocols need to run in parallel in each router and due to that the required resources are doubled. Further, in MPLS each router needs to generate a new label to replace the old label as explained above.

[0009] MPLS may also be used with Virtual Private Network (VPN) to allow several sites to interconnect transparently through a service provider's network. An MPLS VPN comprises a customer network and a service provider network. MPLS VPN service provider edge (PE) routers store customer routing information enabling the PE routers to route traffic belonging to respective customers for inter-site traffic. That traffic is delivered to the customer sites via respective customer edge (CE) routers.

[0010] In a MPLS VPN implementation, a PE router performs multiple functions. For example, the PE router isolates customer traffic if more than one customer is connected to the PE router. Each customer is, accordingly, assigned an independent routing table. The PE router shares these routing tables with other deployed PE routers so that customer traffic can flow between customer sites via the service provider's own network or backbone.

[0011] A drawback with MPLS VPN is that it requires at least three different routing protocols to run simultaneously inside the service provider's network: (i) IGP routing protocol (e.g. EIGRP or OSPF) to provide internal routing; (ii) MPLS to support label switching used for VPN in each PE router and in each transit router of the SP (with the drawback that each PE and each transit router needs to generate a new label to replace the old one); and (iii) Internal BGP (or iBGP) to support Virtual Route Forwarding (VRF) features when there are many transit routers in-

between, use extended community feature to support VRF and to enable connectivity between PEs.

[0012] Considering the complexity of such MPLS VPN implementations, a continuing challenge for service providers is to efficiently manage their networks on behalf of their customers. There is therefore a need for a new solution for routing packets in a network topology that is easy to implement and to configure and that requires less consumption of resources, achieves fast routing of packets through fast decision making at each router and provides reduction in size of routing tables.

[0013] US 2015/281073 A1 discloses a system and a method for context aware network employing virtual routing and forwarding (VRF) technology for routing/switching packets in the network.

[0014] Radia Perlman Intel Labs BHARGAV BHIKKAJI BALAJI VENKAT et. al.: "Connecting Disparate TRILL-based Data/Center/PBB/Campus sites using BGP; draft-balaji-12vpn-trill-over-ip-multi-level-03.txt", IETF, STANDARD WORKING DRAFT, INTERNET SOCIETY (ISOC) 4, RUE DES FALAISE CH-1205 GENEVA, SW, (2013-02-19), pages 1-33, discloses how to connect TRILL based data centers or TRILL based networks and uses BGP-MAC-VPN vrfs at the ISP cloud PE devices US 6 980 524 B1 discloses routing mechanisms for zone based networks.

SUMMARY

[0015] It is an object of embodiments herein to solve the above problems by providing a method for routing packets in a network topology according to claim 1. Embodiments are further defined by the dependent claims.

[0016] Several advantages are achieved by the invention which will become apparent from the following detailed description when considered in conjunction with the accompanying drawings.

BRIEF DESCRIPTION OF THE DRAWINGS

[0017] Example of embodiments herein are described in more detail with reference to attached drawings in which:

Figure 1

is an example of a network topology employing ZLSRP.

Figure 2

is an example of a network topology wherein embodiments herein may be employed.

Figure 3

illustrates a flowchart of a method according to embodiments of the present invention

including the method performed by the source edge router.

Figure 4A

illustrates a flowchart of a method performed by a transit router or next hop router according to an embodiment herein.

Figure 4B

illustrates a flowchart of a method performed by a destination edge router according to an embodiment herein.

Figure 5

illustrates an exemplary block diagram of a source edge router according to some embodiments herein.

Figure 6

illustrates an exemplary block diagram of a destination edge router according to some embodiments herein.

DETAILED DESCRIPTION

[0018] In the following, a detailed description of the exemplary embodiments is presented in conjunction with the drawings to enable easier understanding of the solutions(s) described herein.

[0019] The present invention makes use of a method for routing data packets in a network topology. The protocol which is used for the routing is referred herein as ZLSRP which stands for Zone-based Label Switching Routing Protocol. ZLSRP is described in details in co-pending Swedish patent application SE 1750815-1 filed by the same applicant. Below are some details of ZLSRP.

[0020] In general, in ZLSRP each router of the service provider is assigned at least one zone-ID and a zone name. A router is also provided with a zone table which includes the zone name, the zone-ID and the address of each leaf network that is connected to the router. Each zone table is exchanged between all routers of the service provider in order for each router to have the same entries in zone table. Each router also builds a routing table so that the routers can reach each other. When a data packet is received at the router, the router determines from the zone table, to which destination zone-ID the destination address or the network ID is associated with and adds or includes the determined zone-ID to the data packet at Layer 2.5 of the data packet and, based on its routing table, sends the data packet towards the destination router having the determined zone-ID indicated in the data packet. If a transit router (or next hop router) receives the data packet, this router checks if its assigned zone-ID matches the zone-ID indicated in the received packet and if not, the data packet is forwarded to the next router etc. until the data packet is received at the destination router which removes the zone-ID from data packet and forwards the data packet to the final destination host.

[0021] Figure 1 illustrates a network topology applying the principles of ZLSRP. As shown, there are four examples of zones named, London, Stockholm, Frankfurt, Oslo and Barcelona. Each zone has at least one (unique) zone-ID. Zone Oslo has zone-ID 0:1; zone Stockholm has zone-ID 0:2, ..., zone Barcelona has zone-ID 0:5. The zone-ID is assigned to the router dedicated to the zone. For example, zone Oslo has zone-ID 0:1 and the router dedicated to it is router R-1 as shown in the figure. Router R-2 is dedicated to zone Stockholm (zone-ID 0:2), Router R-3 is dedicated to zone London (zone-ID 0:3); Router R-4 is dedicated to zone Frankfurt (zone-ID 0:4) and R-5 is dedicated to zone Barcelona (zone-ID 0:5). A zone may include a leaf network as described below. Note that the network topology may include any number of zones.

[0022] Networks A, C and D are three examples of leaf-networks. A leaf network refers to a network that is directly connected to just one router. In the figure, a leaf network is shown including a switch. F, G, K, L and M are also leaf networks. As shown, leaf network A connected to router R-1 within zone Oslo (zone-ID 0:1) has a network address 10.0.0.0/24. Leaf network C within zone Stockholm (zone-ID 0:2) connected to router R-2 has a network address 30.0.0.0/24. Within zone Stockholm, yet another Leaf network is shown connected to the same router R-2 and has address 40.0.0.0/24. To leaf network D is connected a host PC-40 having network address 40.0.0.40/24. However, a zone does not necessarily include leaf networks. Zone Frankfurt (Zone-ID 0:4) is an example of such a zone. Networks B, E, H, I, K are examples of transit networks. A transit network here refers to the interface between two routers. For example, transit network B has network address 20.0.0.0/30 and is the interface network between router R-1 (of zone Oslo) and router R-2 (of zone Stockholm).

[0023] As previously described, after exchanging zone tables between all routers, each router has the same zone table (denoted Zone-T). An example of the zone table:

Zone-T

[0024]

Zone name	Zone-ID	(Leaf) Networks
Oslo	0:1	10.0.0.0/24
Stockholm	0:2	30.0.0.0/24 40.0.0.0/24
London	0:3	60.0.0.0/24 70.0.0.0/24
Frankfurt	0:4	N/A
Barcelona	0:5	120.0.0.0/24 130.0.0.0/24

[0025] Below is an example describing how ZLSRP is used to route a packet from PC-40 in zone "Stockholm" (zone-ID 0:2) to PC-120 in zone "Barcelona" (zone-ID 0:5).

The routing table of R-2 of zone "Stockholm" is given below:

R-2: Routing-T (* indicates best route from R-2 to another zone)

[0026]

Best Route	Zone ID	From/To	Cost
*	0:1	20.0.0.1	1
*	0:2	Directly Connected	0
*	0:3	50.0.0.2	1
	0:3	90.0.0.2	2
*	0:4	90.0.0.2	1
	0:4	50.0.0.2	2
*	0:5	90.0.0.2	2
	0:5	50.0.0.2	3

[0027] PC-40 creates or assembles a data packet in order to send it to PC-120. A structure of the data packet is shown below. Note that the structure is simplified. For example, the payload etc. is not shown.

L2		L3		
Destination MAC	Source MAC	Source IP	Destination IP	FCS
R2 mac	PC-40 mac	40.0.0.40	<u>120.0.0.120</u>	X

[0028] As depicted, the data packet includes at Layer 2 (L2) the destination Medium Access Control (MAC) address of router R-2. This is because the destination IP address of PC-120 is not local so PC-40 sends the data packet to its configured default gateway or router R-2. The Source MAC address of PC-40 is only indicated at L2. The source IP address at Layer 3 (L3) is the IP address of PC-40. The destination IP address of PC-120 in zone "Barcelona" is also indicated at L3. FCS stands for Frame Check Sequence which may be used for error-detection.

[0029] R-2 in zone "Stockholm" receives the data packet from host PC-40 and looks on L3 to see that the destination IP address is 120.0.0.120 (of PC-120) indicated in bold and underlined in the data packet above.

[0030] R-2 also determines from the zone table, Zone-T, to which destination zone-ID the destination IP address is associated. Note that from the destination IP address 120.0.0.120 of PC-120 the network ID of the (leaf) network to which PC-120 is connected can be easily determined. In other words, R-2 determines which Zone-ID includes the (leaf) network that is hosting this destination IP address 120.0.0.0.120. It is zone-ID 0:5 i.e. zone "Barcelona" as

shown below (underlined in the table).

Zone-T

[0031]

Zone name	Zone-ID	(Leaf) Networks
Oslo	0:1	10.0.0.0/24
Stockholm	0:2	30.0.0.0/24 40.0.0.0/24
London	0:3	60.0.0.0/24 70.0.0.0/24
Frankfurt	0:4	N/A
Barcelona	0:5	120.0.0.0/24 130.0.0.0/24

[0032] R-2 determines from its routing table (Routing-T) what the next hop is for zone-ID 0:5 and based on Routing-T it is 90.0.0.2 belonging to transit network (I) in Figure 1.

R-2: Routing-T (* indicates best route from R-2 to another zone)

[0033]

Best Route	Zone ID	From/To	Cost
*	0:1	20.0.0.1	1
*	0:2	Directly Connected	0
*	0:3	50.0.0.2	1
	0:3	90.0.0.2	2
*	0:4	90.0.0.2	1
	0:4	50.0.0.2	2
*	0:5	90.0.0.2	2
	0:5	50.0.0.2	3

Now R-2 adds the destination Zone-ID, 0:5, to the data packet at Layer 2.5 (L2.5) as shown below, and R-2 sends the data packet to 90.0.0.2 towards the destination router having the assigned zone-ID 0:5.

L 2		L 2.5	L 3		
Destination MAC	Source MAC	Destination Zone	Source IP	Destination IP	FCS
R-2 mac	R1 mac	0:5	40.0.0.40	120.0.0.120	X'

[0034] In this example, it is router R-4 that receives the data packet via interface (I) 90.0.0.0/30. Router R-4 is here a transit router since PC-120 is not in the zone of R-4. Router R-4 does not look at Layer 3, instead it looks at Layer 2.5 and since R-4 does not see its own zone-ID there, it directly determines from its routing table the next hop router for zone-ID 0:5, which is Router R-5 (see routing table of R-4 below) and sends the packet from its interface ID 110.0.0.1 via transit network K to R-5 interface ID 110.0.0.2.

R-4: Routing-T (* indicates best route from R-4 of zone 0:4 to another zone)

[0035]

Best Route	Zone ID	From/To	Cost
	0:1	80.0.0.1	3
*	0:1	90.0.0.1	2
*	0:2	90.0.0.1	1
	0:2	80.0.0.1	2
*	0:3	80.0.0.1	1
	0:3	90.0.0.1	2
*	0:4	Directly Connected	0
*	0:5	110.0.0.2	1

[0036] When the destination router R-5 receives the data packet, R-5 determines from the packet at L 2.5 that zone-ID is 0:5 i.e. own zone-ID. R-5 removes from the packet the destination zone-ID 0:5 at L2.5 and determines from L3 the destination address and forwards the packet to PC-120 having destination IP address 120.0.0.120. As network L (120.0.0.0/24) is directly connected to R-5, the data packet, without L2.5 is forwarded to PC-120. The packet without L 2.5 is shown below.

L 2		L 3	
Destination MAC	Source MAC	Source IP	Destination IP
PC-120 mac	R-5 mac	40.0.0.40	120.0.0.120

[0037] Now that the principles of ZLSRP have been described, the exemplary embodiments of the present invention will be disclosed.

[0038] **Figure 2**, there is illustrated an example of a network topology wherein embodiments herein may be employed.

[0039] It is here assumed that we have two customers: Customer A (C-A) and Customer B (C-B). C-A has two sites (Site A1 and Site A2) and C-B has two sites (Site B1 and Site B2). Each

site is connected to a common service provider (SP) or SP cloud.

Each site is identified by a network-ID:

Network-ID of Site A1: 172.16.0.0/24

Network-ID of Site A2: 192.168.0.0/24

Network-ID of Site B1: 172.16.0.0/24

Network-ID of Site B2: 192.168.0.0/24

As shown above, the network address of Site A1 and of Site B1 is the same.

Similarly, the network address of Site A2 and of Site B2 is the same.

This is due to that the service provider (SP) provides VPNs to C-A and C-B and assigns the same private address range. So different customers use the same IP address range at the same time as long as it is private.

[0040] Several routers are also shown in Figure 2.

PE-1: Edge router of the SP directly connected to customer A in Site A1 and customer B in Site B1.

PE-2: Edge router of the SP directly connected to customer A in Site A2 and customer B in Site B2.

CE-A1: Customer Edge router connected to hosts of Site A1 and to edge router PE-1.

CE-A2: Customer Edge router connected to hosts of Site A2 and to edge router PE-2.

CE-B1: Customer Edge router connected to hosts of Site B1 and to edge router PE-1.

CE-B2: Customer Edge router connected to hosts of Site B2 and to edge router PE-2.

PC-A: Host in Site A1.

SRV-A: Host in Site A2.

PC-B: Host in Site B1.

SRV-B: Host in Site B2.

R2 - R5: routers in the cloud or network of the SP.

[0041] It should be mentioned that any number of routers can be used and the scenario depicted in Figure 2 is only an example.

[0042] Figure 2 also shows a zone which is assigned zone-ID: 10; and another zone which is assigned zone-ID: 20. Router PE-1 is therefore assigned zone-ID: 10; and router PE-2 is

assigned zone-ID: 20. Routers of the SP run ZLSRP as previously described. It should be mentioned that any router participating in the ZLSRP-VPN solution according to the present invention runs ZLSRP.

The network IDs of each interface and of each client device or host device are also indicated.

[0043] According to embodiments herein, the interface ID on each PE router belonging to the same VPN interface is unique on both PE-1 and PE-2 and is the same for Site-A1 and Site A2 on one hand and for Site-B1 and Site-B2 on the other hand. This means that the interface of PE-1 connecting PE-1 and CE-A1 of Site-A1 has the same interface ID as that of the interface of PE-2 connecting PE-2 and CE-A2 of Site A2. In Figure 2, this interface ID is denoted VRF-ID 1001.

[0044] Similarly VRF-ID 1002 is the ID of the interface connecting PE-1 and CE-B1 of Site-B1 and is the same ID as that of interface of PE-2 connecting PE-2 and CE-B2 of Site B2. Below is an example of a configuration information per interface of PE-1 and PE-2 respectively.

PE-1
Interface G0/1
VRF-ID 1001
IP address 172.16.1.1/24
Neighbor zone-ID 20
Interface G0/2
VRF-Id 1002
IP address 172.16.1.1/24
Neighbor zone-ID 20
PE-2
Interface G0/1
VRF-ID 1001
IP address 192.168.2.1/24
Neighbor zone-ID 10
Interface G0/2
VRF-ID 1002
IP address 192.168.2.1/24
Neighbor zone-ID 10

[0045] As shown, for PE-1, for the interface with VRF-ID 1001, the configuration information includes, in addition to the VRF-ID (1001), the name of the interface, which is G0/1; the IP address of PE-1 on said interface, and the neighbor zone-ID (of PE-2) which is 20.

[0046] For the same edge router (PE-1), for the interface with VRF-ID 1002, the configuration information includes, in addition to the VRF-ID (1002), the name of the interface, which is G0/2; the IP address of PE-1 on said interface, and the neighbor zone-ID (of PE-2) which is 20.

[0047] For PE-2, for the interface with VRF-ID 1001, the configuration information includes, in addition to the VRF-ID (1001), the name of the interface, which is G0/1; the IP address of PE-2 on said interface, and the neighbor zone-ID (of PE-1) which is 10.

[0048] Also, for PE-2, for the interface with VRF-ID 1002, the configuration information includes: VRF-ID (1002), the name of the interface, which is G0/2; the IP address of PE-1 on said interface, and the neighbor zone-ID (of PE-1) which is 10.

[0049] The above configuration information may be manually assigned to respective PE-router.

[0050] In the following, an example of applying the principles of the present invention in a network topology, such as the one shown in Figure 2, is presented. It is assumed that PC-A is Site A1 of Customer A (C-A) wants to send a data packet or a data frame to SRV-A in Site A2 of the same Customer A. PC-A has IP address 172.16.0.11 and SRV-A has IP address 192.168.0.11. PC-B in Site B1 of Customer B (C-B) also wants to send a data packet to SRV-B in Site B2 of the same Customer B.

It should be mentioned that the data packets may belong to any type of service that may be used such as transmission of emails, messages, files etc.

STEP 1:

[0051] PC-A (source host) creates or assembles a data packet (Packet-A) in order to send it to SRV-A (destination host). A structure of the data packet is shown below. Note that the structure is simplified. For example, the payload etc. is not shown. The simplified structure of the packet is shown for understanding the teachings of the embodiments of the present invention. The IP address of the source host PC-A is 172.16.0.11 and the IP destination address of the destination host SRV-A is 192.168.0.11 are included in the data packet.

Packet-A

[0052]

L2		L3		
Destination MAC	Source MAC	Source IP of PC-A	Destination IP of SRV-A	FCS
CE-A1	PC-A	172.16.0.11	192.168.0.11	X

[0053] PC-B creates or assembles a data packet (Packet-B) in order to send it to SRV-B. A structure of the data packet is shown below.

Packet-B

[0054]

L2		L3		
Destination MAC	Source MAC	Source IP of PC-B	Destination IP of SRV-B	FCS
CE-B1	PC-B	172.16.0.11	192.168.0.11	X

[0055] As shown above, both PC-A and PC-B have the same IP address (172.16.0.11) but PC-A belongs to customer A and PC-B belongs to customer B. Also, both PC-A and PC-B want to send data to hosts in their remote site.

STEP 2:

[0056] Packet-A reaches the source host router (or customer edge router) CE-A1 that is directly connected to PC-A, and Packet-B reaches the source host router CE-B1 that is directly connected to PC-B.

CE-A1 receives Packet-A and sends it to the source edge router PE-1 of the SP.

[0057] For simplicity the following static route (syntax) on CE-A1 that sends the packet to PE-1 is:

CE-A1:

```
ip route 192.168.0.0 255.255.255.0 172.16.1.1
```

[0058] The static route is a command and means that a packet having a destination 192.168.0.0/24 should be sent to IP address 172.16.1.1 which is, in this case, the IP address of PE-1. It should be mentioned that a static route is used for simplicity and the embodiments of the present invention are not restricted to any particular syntax.

[0059] Packet-A is received on the interface of PE-1 (172.16.1.1) identified by the virtual private network identity VRF-ID: 1001.

Packet A

[0060]

L2		L3		
Destination MAC	Source MAC	Source IP of PC-A	Destination IP of SRV-A	FCS
PE-1	CE-A1	172.16.0.11	192.168.0.11	X

[0061] Similarly, CE-B1 receives Packet-B and sends it to PE-1. The static router (syntax) on CE-B1 is:

```
ip route 192.168.0.0 255.255.255.0 172.16.1.1
```

[0062] Packet-B is received on interface of PE-1 (172.16.1.1) identified by the virtual private network identity VRF-ID: 1002.

Packet B

[0063]

L2		L3		
Destination MAC	Source MAC	Source IP of PC-B	Destination IP of SRV-B	FCS
PE-1	CE-B1	172.16.0.11	192.168.0.11	X

[0064] As shown above, only the source MAC addresses and the destination MAC addresses on Layer 2 are updated. The source IP address of the source host and the destination IP address of the destination host are kept unchanged at Layer 3 of each data packet.

STEP 3:

[0065] When PE-1 receives Packet-A on the interface G0/1 identified by VRF-ID 1001, and because PE-1 uses the ZLSRP protocol, PE-1 extracts from the configuration information on the interface G0/1 previously shown, the neighbor zone-ID, which is 20 and adds or includes or injects the zone-ID into Packet-A at Layer 2.5. It should be mentioned that, by extracting the zone-ID is meant that PE-1 reads or finds out from the configuration information the zone-ID and then adds this zone-ID to the data packet at Layer 2.5. Hence, extraction of the zone-ID does not mean deleting the zone-ID from the configuration information.

Packet-A

[0066]

L 2		L 2.5	L 3		
Destination MAC	Source MAC	Destination Zone ID	Source IP of PC-A	Destination IP of SRV-A	FCS
R2	PE-1	20	172.16.0.11	192.168.0.11	X

[0067] Similarly PE-1 extracts from the configuration information on the interface named G0/2 (having VRF-ID 1002), the neighbor zone-ID, which is 20 and adds this to Packet-B at Layer 2.5.

Packet-B**[0068]**

L 2		L 2.5	L 3		
Destination MAC	Source MAC	Destination Zone ID	Source IP of PC-B	Destination IP of SRV-B	FCS
R2	PE-1	20	172.16.0.11	192.168.0.11	X

[0069] As shown above, Packet-A and Packet B include the same information.

PE-1 needs to know to which router each data packet is to be sent. Since PE-1 uses ZLSRP routing table, PE-1 determines from its routing table whether there is at least a next-hop router to which the data packet is to be sent before reaching the destination edge router. In our example, the ZLSRP routing table of PE-1 shows that the next hop router to reach the destination edge router having zone-ID 20, is R2.

This is shown in Packet-A and Packet-B above, that the destination MAC is of R2.

[0070] According to embodiments herein and in order to differentiate between the two packets, PE-1 further adds or includes the VRF-ID of the interface via which the data packet is received. The VRF-ID is also added at Layer 2.5 of the respective packet, i.e. PE-1 performs a double tagging operation.

[0071] So for Packet-A received from CE-A1 on interface G0/1 and based on the configuration under that interface (presented earlier), PE-1 adds VRF-ID 1001 at Layer 2.5 of Packet-A e.g. after the zone-ID 20.

For Packet-B received from CE-B1 on interface G0/2 and based on the configuration under that interface, PE-1 adds VRF-ID 1002 at Layer 2.5 of Packet-B.

[0072] The format of Packet-A and the format of Packet-B ready to be transmitted by the source edge router PE-1 towards the destination edge router PE-2, after the double tagging

operation, are shown below:

Packet-A

[0073]

L 2		L 2.5		L 3		
Destination MAC	Source MAC	Destination Zone ID	Destination VRF ID	Source IP of PC-A	Destination IP of SRV-A	FCS
R2	PE-1	20	1001	172.16.0.11	192.168.0.11	X

Packet-B

[0074]

L 2		L 2.5		L 3		
Destination MAC	Source MAC	Destination Zone ID	Destination VRF ID	Source IP of PC-B	Destination IP of SRV-B	FCS
R2	PE-1	20	1002	172.16.0.11	192.168.0.11	X

[0075] When Packet-A and Packet-B leave PE-1, none of the transit routers (or next hop routers) (R2, R3, R4 or R5) looks at Layer 3 of the data packets. Instead, a transit router runs the ZLSRP protocol and therefore only needs to look at Layer 2.5 of the received packet(s) to determine whether the zone ID of the received packet matches the zone ID assigned to the transit router. If there is no match, the transit router determines from its routing table the address of the subsequent next hop router and sends the packet. This is performed until the data packet reaches the destination edge router PE-2 whose zone ID matches the zone-ID included in the data packet. It should be noted that none of the transit routers needs to look at the VRF-ID indicated in the data packet. They just look at the first label i.e. the zone-ID since these transit routers apply the ZLSRP process for routing packets.

[0076] When the destination edge router PE-2 receives the data packet(s), it looks at Layer 2.5, and because this destination edge router sees its own zone-ID (20) at Layer 2.5 of the received packet, PE-2 looks at the second label (i.e. VRF-ID) to determine which VRF interface connects PE-2 with the destination host router and removes the zone ID and the VRF-ID from the data packet and forwards the data packet to the destination host router.

[0077] Hence, when PE-2 receives Packet-A, it determines that CE-A2 is connected to the interface with VRF-ID 1001 indicated in Packet-A. PE-2 removes the zone-ID 20 and the VRF-ID 1001 from Packet-A and forwards the data packet to CE-A2.

Similarly, when PE-2 receives Packet-B, it determines that CE-B2 is connected to the interface with VRF-ID 1002 indicated in Packet-B. PE-2 removes the zone-ID and the VRF-ID and forwards the data packet to CE-B2.

[0078] The static route (syntax) for the forwarding of Packet-A respectively Packet-B from router PE-2 are exemplified below:

PE-2:

(For Packet-A):

```
ip route vrf 1001 192.168.0.0 255.255.255.0 192.168.2.2
```

(For Packet-B):

```
ip route vrf 1002 192.168.0.0 255.255.255.0 192.168.2.2
```

[0079] PE-2 forwards Packet-A to CE-A2 on interface G0/1 with VRF-ID 1001 and forwards Packet-B to CE-B2 on interface G0/2 with VRF-ID 1002. The IP address of the interface on CE-A2 and the IP address of the interface on CE-B2 is the same i.e. 192.168.2.2. But since the VRF-IDs are different, each data packet reaches the correct site.

[0080] The format of Packet-A that reaches CE-A2 and the format of Packet-B that reaches CE-B2 without zone-IDs and VRF-IDs are shown below.

Packet-A

[0081]

L 2		L3	
Destination MAC	Source MAC	Source IP of PC-A	Destination IP of SRV-A
CE-A2	PE-2	172.16.0.11	192.168.0.11

Packet-B

[0082]

L 2		L3	
Destination MAC	Source MAC	Source IP of PC-B	Destination IP of SRV-B
CE-B2	PE-2	172.16.0.11	192.168.0.11

[0083] Now Packet-A is in Site A2 and Packet-B is in Site B2. Destination host router CE-A2

receives Packet-A and transmits it to the destination host SRV-A having IP destination address 192.168.0.11; and destination host router CE-B2 receives Packet-B and transmits it to the destination host SRV-B having IP address 192.168.0.11.

The format of Packet-A and the format of packet-B that leave CE-A2 and CE-B2 respectively are shown below:

Packet-A

[0084]

L 2		L3	
Destination MAC	Source MAC	Source IP of PC-A	Destination IP of SRV-A
SRV-A	CE-A2	172.16.0.11	192.168.0.11

Packet-B

[0085]

L 2		L3	
Destination MAC	Source MAC	Source IP of PC-B	Destination IP of SRV-B
SRV-B	CE-B2	172.16.0.11	192.168.0.11

[0086] As described above, even though the information in Layer 3 is the same in both data packets when the data packets are initially generated, the data packets still reach the correct recipients thanks to the use of the double tagging solution of the present invention which is based on both the zone-ID and the VRF-ID.

[0087] Furthermore, by using ZLSRP as the only protocol, ZLSRP-VPN is implemented much easier, faster and more efficiently as compared to using the traditional MPLS-VPN which uses iBGP for the virtual connection between PEs that require additional iBGP features to support VRF configuration like route distinguisher; route target, route import/export etc. But with ZLSRP-VPN and based on the double tagging technique described earlier, there is no need for the iBGP features. This means the configuration is simpler and more efficient. Less CPU/RAM resources are needed at the routers when they only need to handle one protocol, namely ZLSRP, compared to handling three protocols when using MPLS VPN as previously described.

[0088] Yet another advantage of embodiments herein is that unlike MPLS VPN, there is no need to generate separate label(s) in each router. In other words there is no need to replace the zone-IDs for each data packet passing a router, and also there is no need for each transit router to recalculate the FCS field in the packet and update it as in the case in MPLS VPN.

[0089] Referring to **Figure 3**, there is a flowchart of a method for routing data packets in a network topology according to previously described embodiments.

[0090] As shown, the method steps, which are performed by a source edge router, comprise:

(301) receiving, at the source edge router (e.g. PE-1), a data packet from a source host router (e.g. CE-A1), said packet comprising a source IP address of the source host (e.g. PC-A) and a destination IP address of a destination host (e.g. SRV-A), the data being received on an interface (e.g. Int G0/1) of the source edge router (PE-1) identified by a virtual private network identity, VRF-ID (e.g. VRF-ID 1001);

(302) extracting from a configuration information on the interface of the source edge router (PE-1), a zone-identity (zone-ID), of a destination edge router (e.g. PE-2) to which a destination host router (e.g. CE-A2) is associated, wherein the destination host router (CE-A2) is connected to the destination host (SRV-A);

(303) including, adding or injecting the zone-ID and the VRF-ID at Layer 2.5 of the data packet; and

(304) sending the data packet towards the destination edge router (PE-2) having the assigned zone-ID.

[0091] The step (304) of sending the data packet towards the destination edge router (PE-2) includes, determining from a routing table (of PE-1) whether there is at least a next hop router to which the data packet is to be sent to before reaching the destination edge router.

[0092] In the example of Figure 2, the ZLSRP routing table of PE-2 tells us that the next hop router is R2. So PE-1 will send the data packet to R2. Subsequently, R2, being configured with the ZLSRP protocol, will check if the zone-ID of the received packet matches the zone-ID assigned to R2. So R2 determines from its routing table the next hop router to which the data packet is to be sent to. This can be either R3 or R4.

[0093] Assuming that it is R3 that receives the data packet, R3 will determine from its routing table that the next hop router is R5 and send the data packet to R5. Then R5 will determine from its routing table that the subsequent next hop router to send the packet to is the destination edge router PE-2 since the zone-ID of R5 does not match the zone-ID indicated in the data packet. When PE-2 receives the data packet, PE-2 will check the zone-ID at Layer 2.5 of the data packet and since the zone-ID matches the zone-ID of PE-2, PE-2 will remove the zone-ID and the VRF-ID from the data packet and forwards the data packet to CE-A2 which is the destination router directly connected to the destination host (SRV-A).

[0094] The interface (G0/1) connecting PE-2 and CE-A2 is used for sending the data packet because this interface has VRF-ID 1001 which is equal to the VRF-ID indicated in the data

packet received by PE-1.

[0095] When the destination host router (CE-A2) receives the data packet without zone-ID and without VRF-ID, it looks at Layer 3 of the data packet and based on the IP destination, it forwards the data packet to the final destination i.e. to SRV-A. CE-A2 looks at Layer 3 of the data packet because this router does not run ZLSRP and also the data packet does not contain a zone-ID.

[0096] The actions performed by the next hop router (in our example transit router R5) are illustrated in **Figure 4A**.

(401) receiving the data packet including the zone-ID and the VRF-ID;

(402) determining from the routing table the IP address of the subsequent next hop router.

This is done because the zone-ID of the packet does not match the zone-ID of this router; and

(403) sending the data packet to the subsequent next hop router.

[0097] The action performed by the subsequent next hop router (in our example this is destination edge router PE-2) are shown in **Figure 4B**.

(404) receiving the data packet, including the zone-ID and the VRF-ID;

(405) removing the zone-ID and the VRF-ID from the data packet. This is performed because this router is the destination edge router of the SP (the zone-ID in the data packet is equal to the zone-ID of this router); and

(406) sending the data packet to the destination host router (here CE-A2) on the interface identified by VRF-ID (here 1001).

The same principles are used for the delivery of Packet-B to SRV-B, except that PE-2 sends Packet-B on the interface having VRF-ID 1002 and connecting PE-2 and CE-B2.

[0098] Referring to **Figure 5**, there is depicted a simplified block diagram illustrating a router or routing device 500 acting as the source edge router (e.g. PE-1). The router 500 comprises a processing circuit or a processing module or a processor 510; a memory module 520; a receiver circuit or receiver module 540; a transmitter circuit or transmitter module 550; and a transceiver circuit or transceiver module 530 which may include the transmitter circuit 550 and the receiver circuit 540. The router 500 may be a wireless router or fix router that can be connected through cables to hosts and to other network devices (e.g. other routers). The router 500 may support any radio access technology including 2G, 3G, 4 G, 5G, Wifi, Wimax or a combination thereof.

[0099] The processing module/circuit 510 includes a processor, microprocessor, an application specific integrated circuit (ASIC), field programmable gate array (FPGA), or the like, and may be referred to as the "processor 510." The processor 510 controls the operation of the router 500 and its components. Memory (circuit or module) 520 includes a random access memory (RAM), a read only memory (ROM), and/or another type of memory to store data and instructions that may be used by processor 510. In general, it will be understood that the router 500 in one or more embodiments includes fixed or programmed circuitry that is configured to carry out the operations in any of the embodiments disclosed herein.

[0100] The processor 510 is configured to execute computer program instructions from a computer program stored in a non-transitory computer-readable medium that is in, or is accessible to the processing circuitry. Here, "non-transitory" does not necessarily mean permanent or unchanging storage, and may include storage in working or volatile memory, but the term does connote storage of at least some persistence. The execution of the program instructions stored in the memory specially adapts or configures the processor 510 to carry out the operations of the router 500 disclosed herein. Further, it will be appreciated that the router 500 may comprise additional components not shown in Figure 5.

[0101] The source edge router 500 is operative to: receive a data packet from a source host router connected to a source host, said packet including a source IP address of the source host and a destination IP address of a destination host, the data packet being received on an interface of the source edge router identified by a VRF-ID. The router is further operative to extract, from a configuration information on said interface, a zone-ID of a destination edge router to which a destination host router is associated, wherein the destination host router is connected to the destination host. The router 500 is further operative to include or add the zone-ID and the VRF-ID at Layer 2.5 of the data packet; and to send the data packet towards the destination edge router having the assigned zone-ID. The router 500 is further operative to determine, from a routing table, whether there is at least a next hop router to which the data packet is to be sent to before reaching the destination edge router, and that being the case, the router is operative to send the data packet to the next hop router.

[0102] There is also provided a computer program comprising instructions which when executed on at least one processor 510 of the router 500 according to embodiments herein, cause the at least one processor 510 to carry out the method previously described. Also a carrier containing the computer program is provided, wherein the carrier is one of a computer readable storage medium; an electronic signal, optical signal or a radio signal.

[0103] Referring to **Figure 6**, there is depicted a simplified block diagram illustrating a router or routing device 600 acting as the destination edge router (e.g. PE-2). The router 600 comprises a processing circuit or a processing module or a processor 610; a memory module 620; a receiver circuit or receiver module 640; a transmitter circuit or transmitter module 650; and a transceiver circuit or transceiver module 630 which may include the transmitter circuit 650 and the receiver circuit 640. The router 600 may be a wireless router or fix router that can be connected through cables to hosts and to other network devices (e.g. other routers). The router 600 may support any radio access technology including 2G, 3G, 4 G, 5G, Wifi, Wimax or a combination thereof.

[0104] The processing module/circuit 610 includes a processor, microprocessor, an application specific integrated circuit (ASIC), field programmable gate array (FPGA), or the like, and may be referred to as the "processor 610." The processor 610 controls the operation of the router 600 and its components. Memory (circuit or module) 620 includes a random access memory (RAM), a read only memory (ROM), and/or another type of memory to store data and

instructions that may be used by processor 610. In general, it will be understood that the router 600 in one or more embodiments includes fixed or programmed circuitry that is configured to carry out the operations in any of the embodiments disclosed herein.

[0105] The processor 610 is configured to execute computer program instructions from a computer program stored in a non-transitory computer-readable medium that is in, or is accessible to the processing circuitry. Here, "non-transitory" does not necessarily mean permanent or unchanging storage, and may include storage in working or volatile memory, but the term does connote storage of at least some persistence. The execution of the program instructions stored in the memory specially adapts or configures the processor 610 to carry out the operations of the router 600 disclosed herein. Further, it will be appreciated that the router 600 may comprise additional components not shown in Figure 6.

[0106] The destination edge router 600 is operative to: receive a data packet comprising at Layer 2.5 of the data packet a zone-ID assigned to the destination edge router 600, an interface identity (VRF-ID) identifying the interface on which a source edge router 500 received the data packet from a source host router, and a destination IP address of a destination host; The router 600 is further operative to remove the zone-ID and the VRF-ID from the data packet; and to send the data packet to the destination host router, on an interface of the destination edge router 600 identified by the VRF-ID.

[0107] There is also provided a computer program comprising instructions which when executed on at least one processor 610 of the router 600 according to embodiments herein, cause the at least one processor 610 to carry out the method previously described. Also a carrier containing the computer program is provided, wherein the carrier is one of a computer readable storage medium; an electronic signal, optical signal or a radio signal.

[0108] Throughout this disclosure, the word "comprise" or "comprising" has been used in a nonlimiting sense, i.e. meaning "consist at least of". Although specific terms may be employed herein, they are used in a generic and descriptive sense only and not for purposes of limitation. In particular, the embodiments herein may be applicable to any wired or wireless systems, including 2G, 3G, 4G, 5G, Wifi, WiMax etc.

REFERENCES CITED IN THE DESCRIPTION

This list of references cited by the applicant is for the reader's convenience only. It does not form part of the European patent document. Even though great care has been taken in compiling the references, errors or omissions cannot be excluded and the EPO disclaims all liability in this regard.

Patent documents cited in the description

- US2015281073A1 [0013]
- US6980524B1 [0014]
- SE17508151 [0019]

Non-patent literature cited in the description

- Connecting Disparate TRILL-based Data/Center/PBB/Campus sites using BGP; draft-balaji-12vpn-trill-over-ip-multi-level-03.tx**BHARGAV BHIKKAJI BALAJI VENKATIETF, STANDARD WORKING DRAFTINTERNET SOCIETY (ISOC)201302191-33 [0014]**

FREMGANGSMÅDE TIL ROUTING AF DATAPAKKER I EN NETVÆRKSTOPOLOGI

Patentkrav

1. Fremgangsmåde til routing af datapakker i en netværkstopologi, hvilken fremgangsmåde omfatter følgende:

- ved en kilde-edge-router modtages (301) der en datapakke fra en kilde-host-router, som er forbundet med en kilde-host, hvor datapakken omfatter en kilde-IP-adresse på kilde-hosten og en mål-IP-adresse på en mål-host, idet datapakken modtages på en grænseflade af kilde-edge-routeren, der identificeres ved hjælp af en virtuel privat netværksidentitet, et VRF-ID; hvor fremgangsmåden yderligere omfatter:
- ved kilde-edge-routeren, ud fra en konfigurationsinformation på grænsefladen af kilde-edge-routeren, ekstraheres (302) der en zoneidentitet, et zone-ID, som er tildelt en mål-edge-router, hvortil en mål-host-router er tilknyttet, hvor mål-host-routeren er forbundet med mål-hosten, og hvor konfigurationsinformationen er tildelt kilde-edge-routeren, og det zone-ID, som er tildelt mål-edge-routeren, er unikt; idet mål-edge-routeren er lokaliseret i en zone, der er forskellig fra en zone for kilde-edge-routeren;
- ved hjælp af kilde-edge-routeren indbefattes (303) zone-ID'et og VRF-ID'et imellem informationerne i lag 2 og lag 3 i datapakken;
- ved hjælp af kilde-edge-routeren sendes (304) datapakken hen til mål-edge-routeren, der har det tildelte zone-ID; hvor afsendelse af datapakken indbefatter: bestemmelse, ud fra en routing-tabel for kilde-edge-routeren, af, hvorvidt der er mindst én næste hop-router, hvortil datapakken skal sendes, inden den når mål-edge-routeren, der har zone-ID'et; og i så fald afsendes datapakken til den næste hop-router; og
- ved hjælp af den næste hop-router bestemmes (401) det, om zone-ID'et i den modtagne datapakke adskiller sig fra et zone-ID, der er tildelt den næste hop-router, og i så fald bestemmes (402), ud fra en routing-tabel for den næste hop-router, adressen på en efterfølgende næste hop-router, hvortil datapakken, der

omfatter zone-ID'et og VRF-ID'et, skal videresendes; og datapakken sendes (403) til den efterfølgende næste hop-router.

2. Fremgangsmåde ifølge krav 1, der yderligere omfatter følgende: hvis den efterfølgende næste hop-router er mål-edge-routeren, fjernes (405), ved hjælp af mål-edge-routeren, zone-ID'et og VRF-ID'et fra informationerne mellem lag 2 og lag 3 i datapakken, og datapakken sendes (406) til mål-host-routeren på den grænseflade, der identificeres af VRF-ID'et.

DRAWINGS

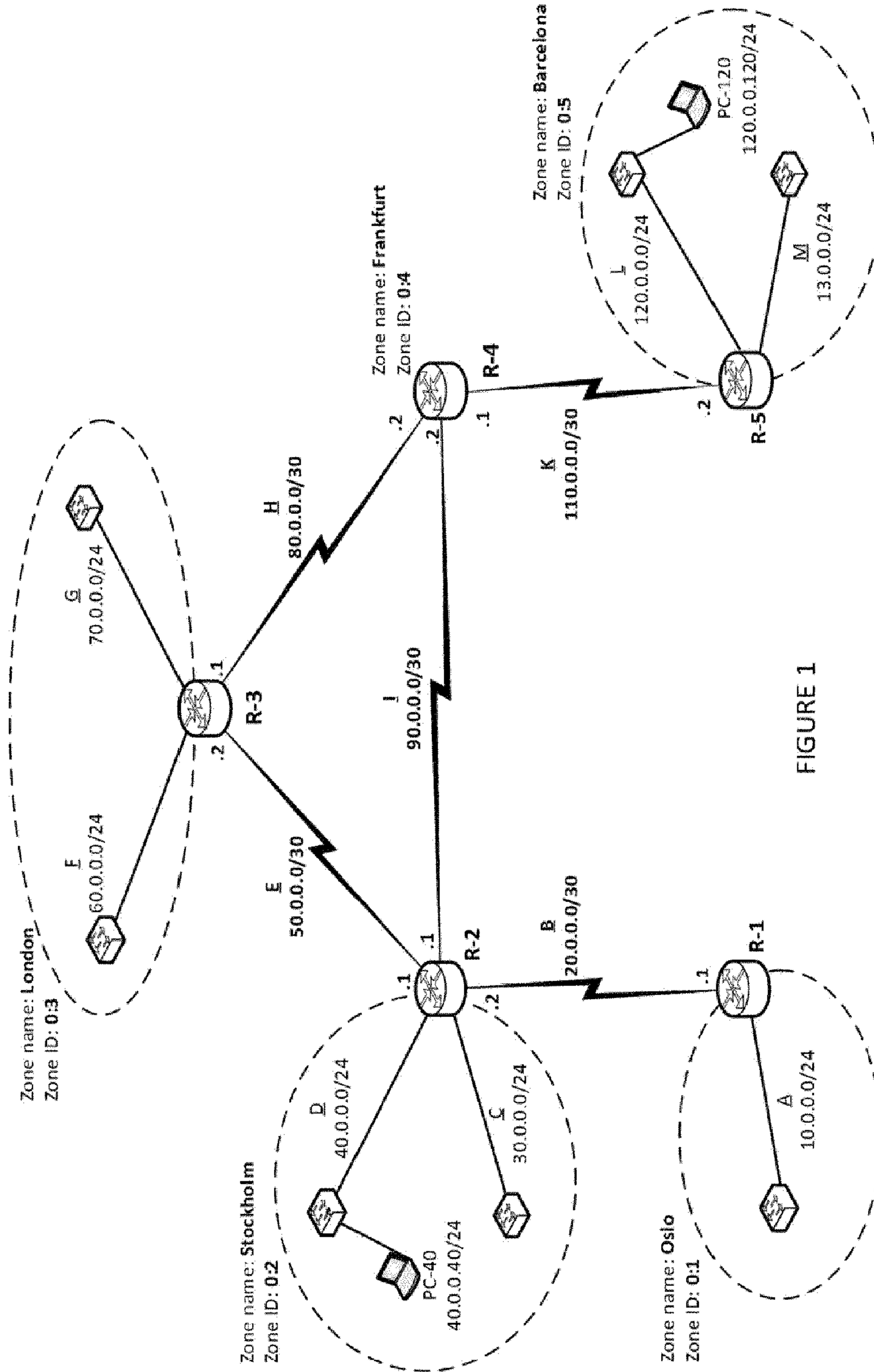

FIGURE 1

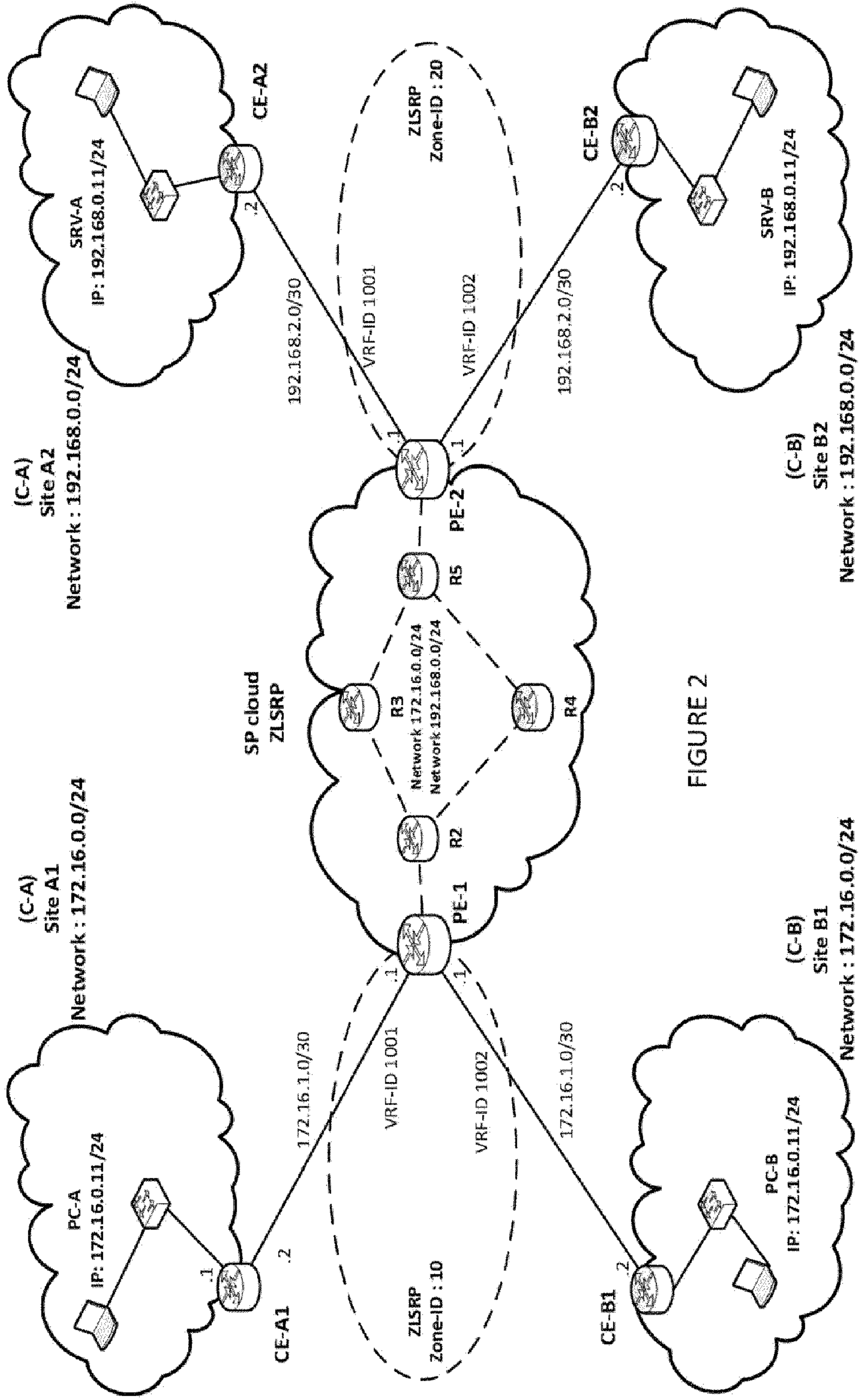

FIGURE 2

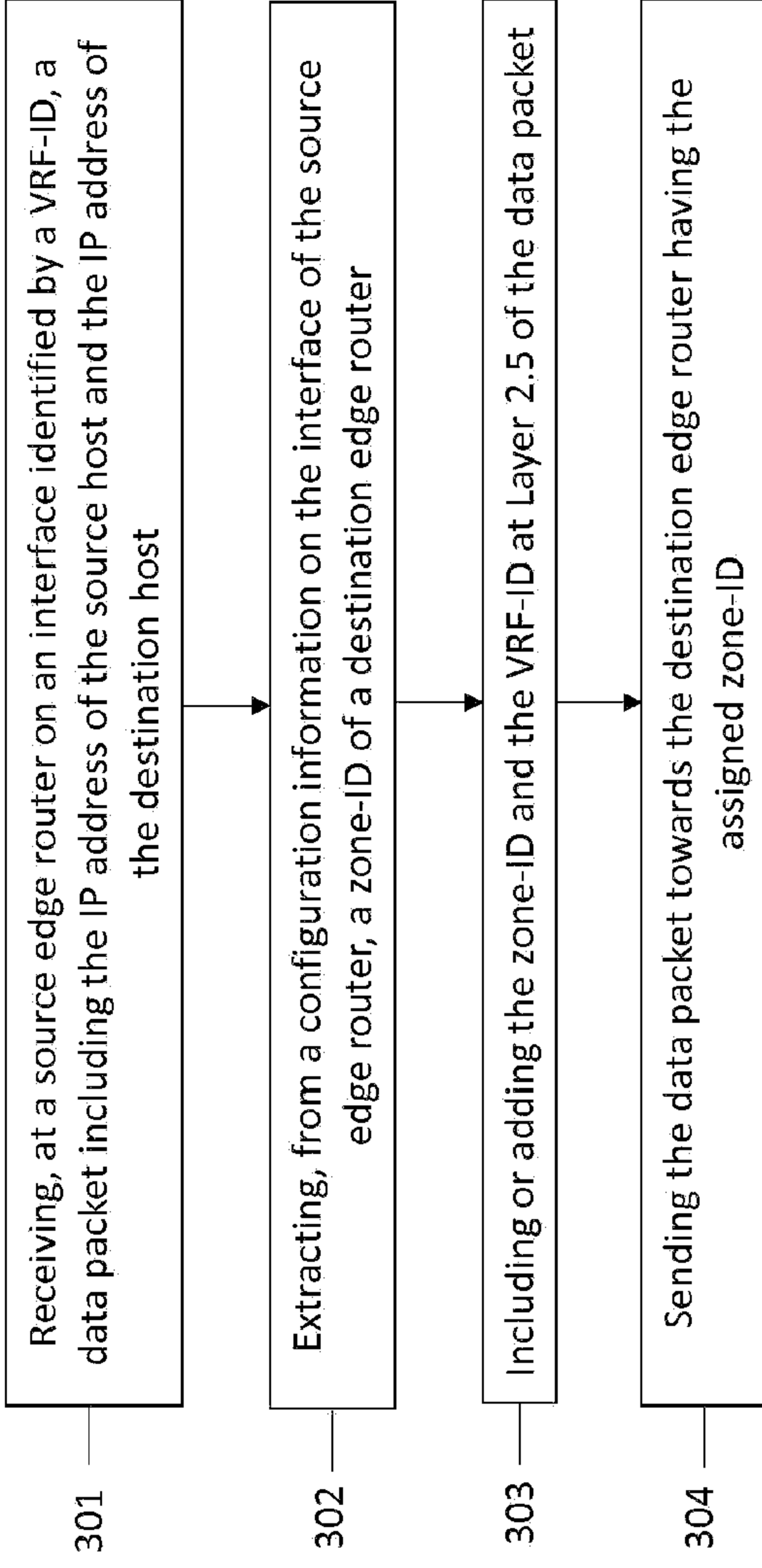

FIGURE 3

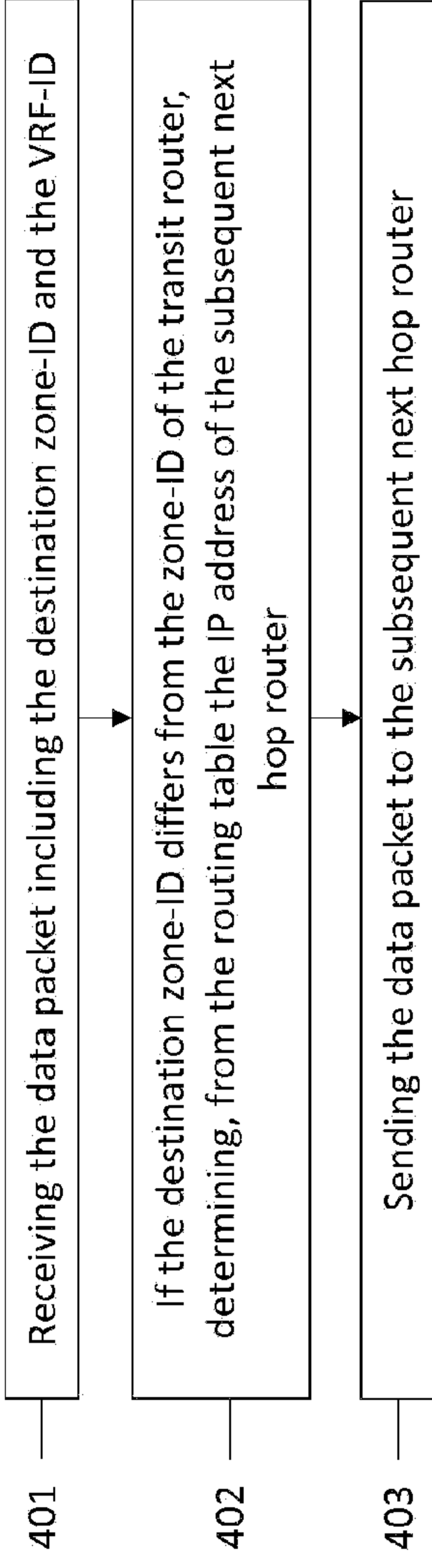

FIGURE 4A

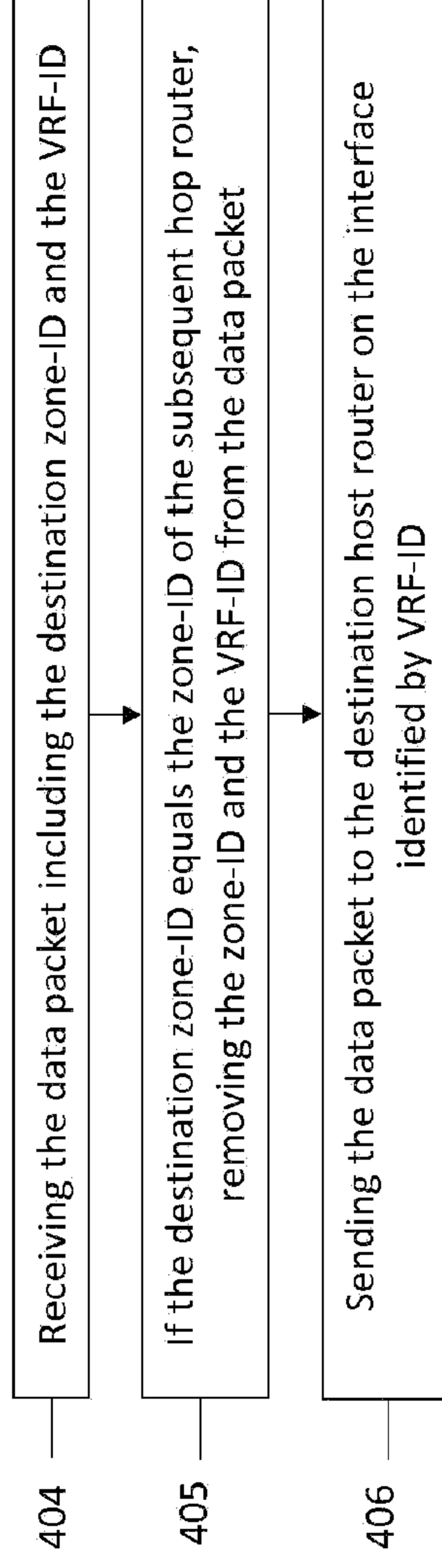

FIGURE 4B

Source Edge router
500

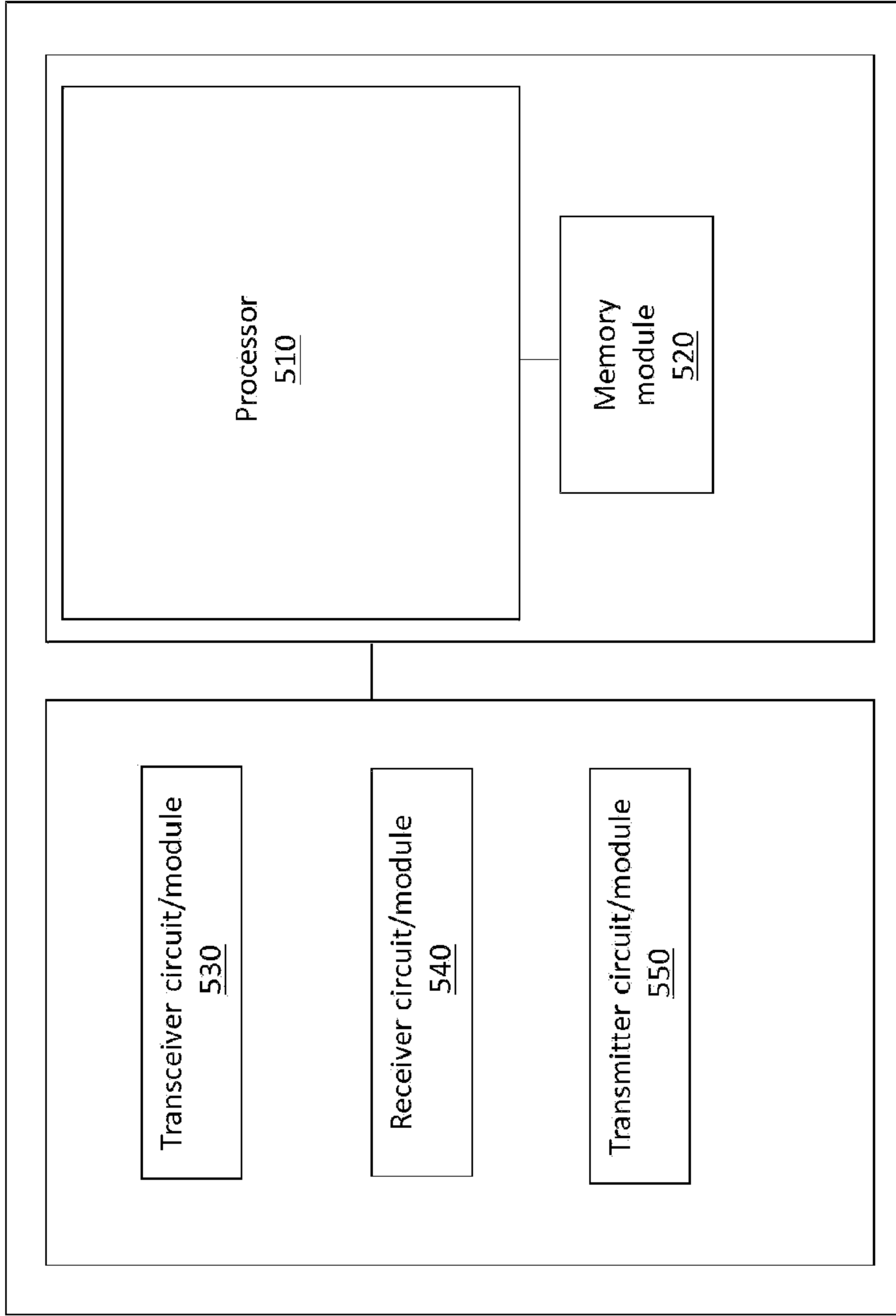

FIGURE 5

Destination Edge router
600

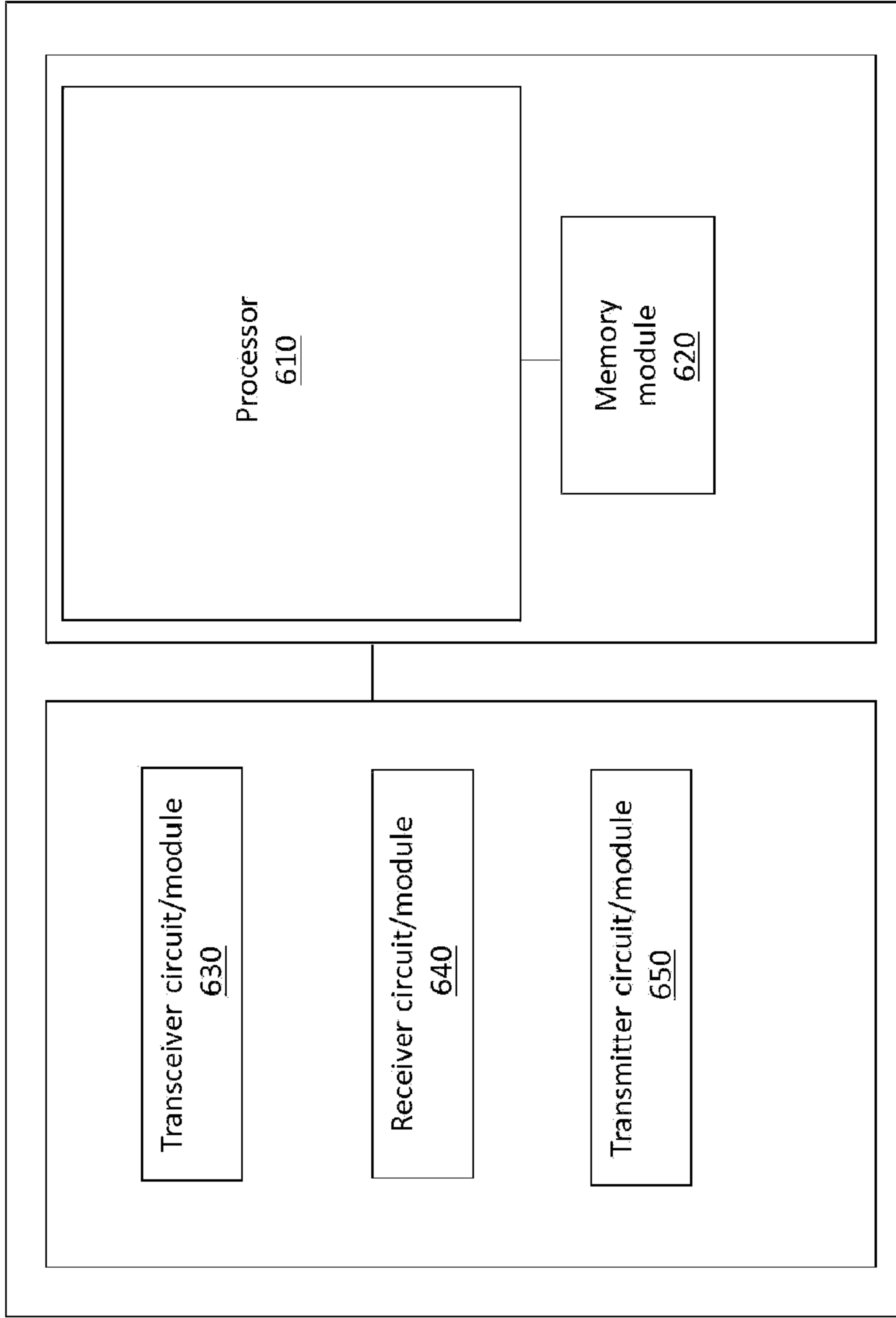

FIGURE 6