

May 28, 1940.

A. HENRY

Des. 120,834

DRESS

Filed April 24, 1940

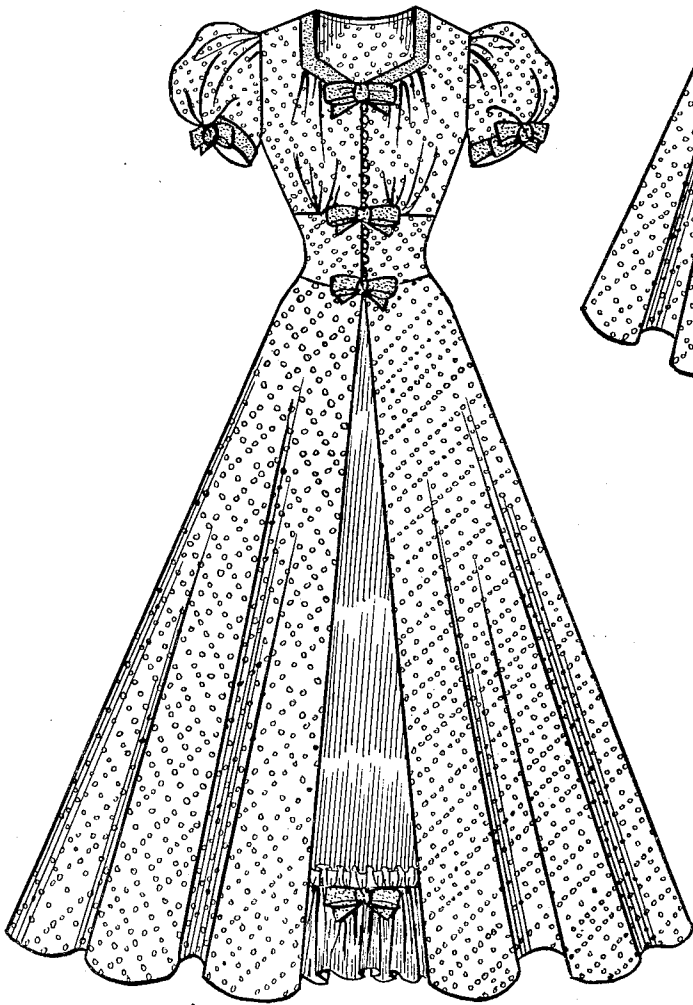

Fig. 1.

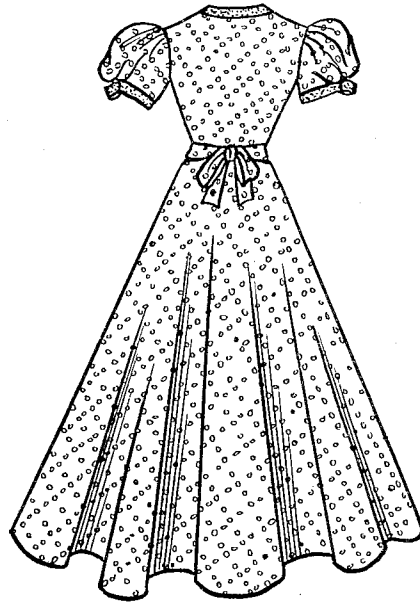

Fig. 2.

ALINE HENRY
INVENTOR

By *Thomas F. Wallace*
ATTORNEY

UNITED STATES PATENT OFFICE

120,834

DESIGN FOR A DRESS

Aline Henry, New York, N. Y.

Application April 24, 1940, Serial No. 91,907

Term of patent 3½ years

To all whom it may concern:

Be it known that I, Aline Henry, a citizen of the United States of America, residing in New York city, in the Borough of Manhattan, county and State of New York, have invented a new, original, and ornamental Design for a Dress, of which the following is a specification, reference being had to the accompanying drawing, forming part thereof, wherein,

Figure 1 is a front view of a dress showing my new design.

Figure 2 is a rear view of the dress shown in Figure 1, on a smaller scale.

I claim:

The ornamental design for a dress, substantially as shown.

ALINE HENRY.