

(12) INTERNATIONAL APPLICATION PUBLISHED UNDER THE PATENT COOPERATION TREATY (PCT)

(19) World Intellectual Property Organization
International Bureau



(43) International Publication Date
8 May 2003 (08.05.2003)

PCT

(10) International Publication Number
WO 03/038711 A3

- (51) International Patent Classification⁷: G06F 17/60, H04L 12/24, 12/26, G06F 11/07, G03G 15/00
- (74) Agents: SUZUYE, Takehiko et al.; c/o SUZUYE & SUZUYE, 7-2, Kasumigaseki 3-chome, Chiyoda-ku, Tokyo 100-0013 (JP).
- (21) International Application Number: PCT/JP02/09170
- (81) Designated State (*national*): JP.
- (22) International Filing Date: 9 September 2002 (09.09.2002)
- (84) Designated States (*regional*): European patent (DE, FR, GB, IT, NL, SE).
- (25) Filing Language: English
- (26) Publication Language: English
- Published:**
— with international search report
— before the expiration of the time limit for amending the claims and to be republished in the event of receipt of amendments
- (30) Priority Data: 10/002,771 2 November 2001 (02.11.2001) US
- (71) Applicant: TOSHIBA TEC KABUSHIKI KAISHA [JP/JP]; 1-1, Kanda Nishiki-cho, Chiyoda-ku, Tokyo 101-8442 (JP).
- (88) Date of publication of the international search report: 30 October 2003
- (72) Inventor: UENO, Toshio; 314-17, Kasanui, Hanno-shi, Saitama 357-0045 (JP).
- For two-letter codes and other abbreviations, refer to the "Guidance Notes on Codes and Abbreviations" appearing at the beginning of each regular issue of the PCT Gazette.*

(54) Title: METHOD AND SYSTEM FOR PROVIDING BACKUP DATA FOR STUDYING PRODUCT FAILURES VIA A REMOTE MAINTENANCE SERVICE

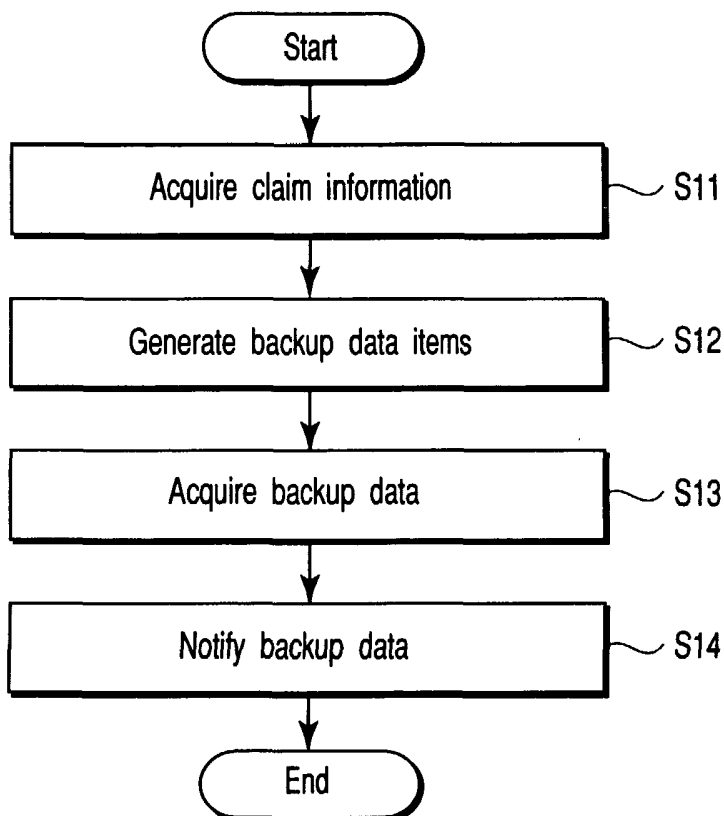

(57) Abstract: A method for providing backup data utilizing a remote maintenance system acquires claim information and generates a necessary backup data item from the claim information. Further, it accesses a product of a user through a network and acquires information corresponding to the backup data item from the product of the user.

WO 03/038711 A3

INTERNATIONAL SEARCH REPORT

International Application No

PCT/JP 02/09170

A. CLASSIFICATION OF SUBJECT MATTER
 IPC 7 G06F17/60 H04L12/24 H04L12/26 G06F11/07 G03G15/00

According to International Patent Classification (IPC) or to both national classification and IPC

B. FIELDS SEARCHED

Minimum documentation searched (classification system followed by classification symbols)

IPC 7 G06F H04L G03G

Documentation searched other than minimum documentation to the extent that such documents are included in the fields searched

Electronic data base consulted during the international search (name of data base and, where practical, search terms used)

EPO-Internal

C. DOCUMENTS CONSIDERED TO BE RELEVANT

Category °	Citation of document, with indication, where appropriate, of the relevant passages	Relevant to claim No.
X	EP 0 822 473 A (CANON KK) 4 February 1998 (1998-02-04) abstract; figure 1 column 3, line 4 -column 4, line 47 column 5, line 34 -column 6, line 56 column 7, line 28 - line 57 ---	1-10
X	EP 0 843 229 A (CANON INFORMATION SYST INC) 20 May 1998 (1998-05-20) abstract; figures 1,16-18 column 1, line 45 -column 2, line 26 column 12, line 42 -column 16, line 13 --- -/--	1-3,6-8

Further documents are listed in the continuation of box C.

Patent family members are listed in annex.

° Special categories of cited documents :

- *A* document defining the general state of the art which is not considered to be of particular relevance
- *E* earlier document but published on or after the international filing date
- *L* document which may throw doubts on priority claim(s) or which is cited to establish the publication date of another citation or other special reason (as specified)
- *O* document referring to an oral disclosure, use, exhibition or other means
- *P* document published prior to the international filing date but later than the priority date claimed

- *T* later document published after the international filing date or priority date and not in conflict with the application but cited to understand the principle or theory underlying the invention
- *X* document of particular relevance; the claimed invention cannot be considered novel or cannot be considered to involve an inventive step when the document is taken alone
- *Y* document of particular relevance; the claimed invention cannot be considered to involve an inventive step when the document is combined with one or more other such documents, such combination being obvious to a person skilled in the art.
- *&* document member of the same patent family

Date of the actual completion of the international search

4 August 2003

Date of mailing of the international search report

21/08/2003

Name and mailing address of the ISA

European Patent Office, P.B. 5818 Patentlaan 2
 NL - 2280 HV Rijswijk
 Tel. (+31-70) 340-2040, Tx. 31 651 epo nl,
 Fax: (+31-70) 340-3016

Authorized officer

Hopper, E

INTERNATIONAL SEARCH REPORT

International Application No

PCT/JP 02/09170

C.(Continuation) DOCUMENTS CONSIDERED TO BE RELEVANT		
Category °	Citation of document, with indication, where appropriate, of the relevant passages	Relevant to claim No.
X	US 5 459 552 A (OHIRA TADASHI) 17 October 1995 (1995-10-17) abstract; figures 1,5 column 3, line 3 -column 4, line 4 column 6, line 13 - line 23 column 7, line 49 - line 56 ----	1-3,6-8
X	US 5 365 310 A (JENKINS EVERETT W ET AL) 15 November 1994 (1994-11-15) abstract column 5, line 39 -column 7, line 23 column 2, line 37 -column 2, line 53 ----	1-3,6-8
A	US 5 819 110 A (MOTOYAMA TETSURO) 6 October 1998 (1998-10-06) abstract column 10, line 34 -column 11, line 3 ----	4,5,9,10
A	DE 100 29 455 A (MITSUBISHI INTERNAT GMBH) 19 July 2001 (2001-07-19) abstract column 10, line 25 - line 29 column 10, line 64 -column 11, line 9 column 11, line 60 -column 12, line 1 -----	4,5

INTERNATIONAL SEARCH REPORT

Information on patent family members

International Application No

PCT/JP 02/09170

Patent document cited in search report		Publication date	Patent family member(s)	Publication date
EP 0822473	A	04-02-1998	JP 10097966 A	14-04-1998
			JP 11015520 A	22-01-1999
			EP 0822473 A2	04-02-1998
			US 6385497 B1	07-05-2002
			US 2002029086 A1	07-03-2002
			US 2002040251 A1	04-04-2002
EP 0843229	A	20-05-1998	US 6003078 A	14-12-1999
			EP 0843229 A2	20-05-1998
			JP 10164181 A	19-06-1998
US 5459552	A	17-10-1995	JP 6070047 A	11-03-1994
US 5365310	A	15-11-1994	JP 7111552 A	25-04-1995
US 5819110	A	06-10-1998	GB 2301980 A ,B	18-12-1996
			GB 2305818 A ,B	16-04-1997
			GB 2305819 A ,B	16-04-1997
			GB 2305820 A ,B	16-04-1997
			JP 8331267 A	13-12-1996
			US 2003093522 A1	15-05-2003
			US 2003110222 A1	12-06-2003
			US 2002046274 A1	18-04-2002
			US 2002007390 A1	17-01-2002
DE 10029455	A	19-07-2001	DE 10029455 A1	19-07-2001
			AU 1692101 A	30-04-2001
			WO 0130022 A2	26-04-2001