



US 20050036604A1

(19) **United States**(12) **Patent Application Publication**  
**Scott et al.**(10) **Pub. No.: US 2005/0036604 A1**(43) **Pub. Date: Feb. 17, 2005**(54) **DIRECT DIGITAL ACCESS ARRANGEMENT  
CIRCUITRY AND METHOD FOR  
CONNECTING DSL CIRCUITRY TO PHONE  
LINES****Publication Classification**(51) **Int. Cl.<sup>7</sup> ..... H04M 1/00; H04M 9/00**(52) **U.S. Cl. .... 379/413**(75) **Inventors: Jeffrey W. Scott, Austin, TX (US);  
Navdeep S. Sooch, Austin, TX (US);  
David R. Welland, Austin, TX (US)**

Correspondence Address:

**O'KEEFE, EGAN & PETERMAN  
Building C, Suite 200  
1101 Capital of Texas Highway South  
Austin, TX 78746 (US)**(73) **Assignee: Silicon Laboratories Inc.**(21) **Appl. No.: 10/629,480**(22) **Filed: Oct. 28, 2004****Related U.S. Application Data**

(63) Continuation of application No. 09/470,973, filed on Dec. 23, 1999, now Pat. No. 6,339,048, which is a continuation-in-part of application No. 09/035,175, filed on Mar. 4, 1998, now Pat. No. 6,385,235, which is a continuation-in-part of application No. 08/841,409, filed on Apr. 22, 1997, now Pat. No. 6,137,827, and which is a continuation-in-part of application No. 08/837,702, filed on Apr. 22, 1997, now Pat. No. 5,870,046, and which is a continuation-in-part of application No. 08/837,714, filed on Apr. 22, 1997, now Pat. No. 6,430,229.

(57) **ABSTRACT**

An isolation system is provided that is suitable for use in telephony, medical instrumentation, industrial process control and other applications. Preferred embodiments of the invention comprise a capacitive isolation barrier across which a digital signal is communicated. The system provides a means of communication across the isolation barrier that is highly immune to amplitude and phase noise interference. Clock recovery circuitry may be employed on one side of the isolation barrier to extract timing information from the digital signal communicated across the barrier, and to filter the effects of phase noise introduced at the barrier. Delta-sigma converters may be disposed on both sides of the isolation barrier to convert signals between analog and digital domains. An isolated power supply may also be provided on the isolated side of the barrier, whereby direct current is generated in response to the digital data received across the isolation barrier. A bidirectional isolation system is provided whereby bidirectional communication of digital signals is accomplished using a single pair of isolation capacitors. In preferred embodiments, the digital data communicated across the barrier consists of digital delta-sigma data signals multiplexed in time with other digital control, signaling and framing information. Finally, the isolation system may include a pulse transformer to accommodate ADSL circuitry, whereby power is transmitted through the pulse transformer.

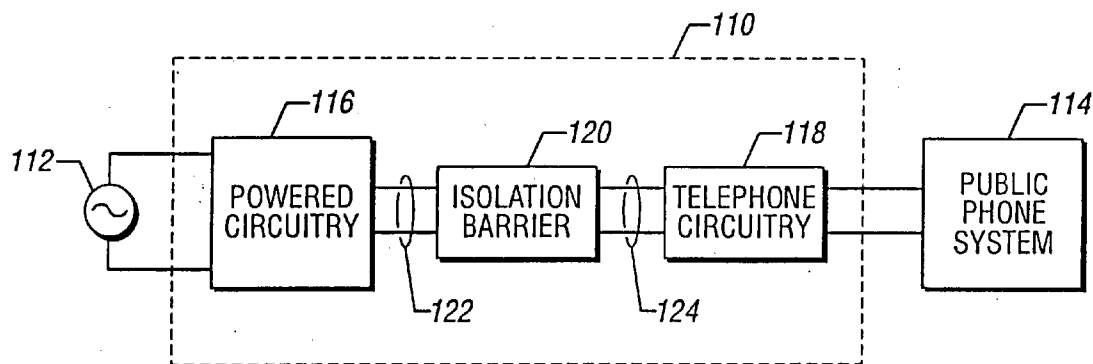

FIG. 1

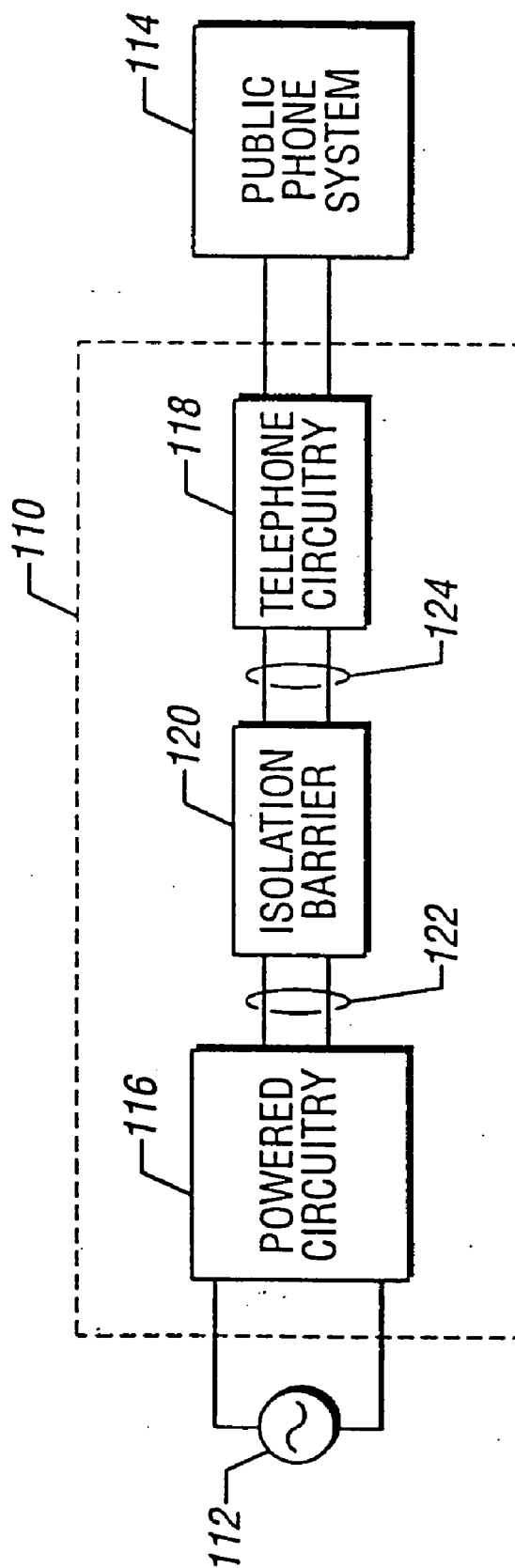
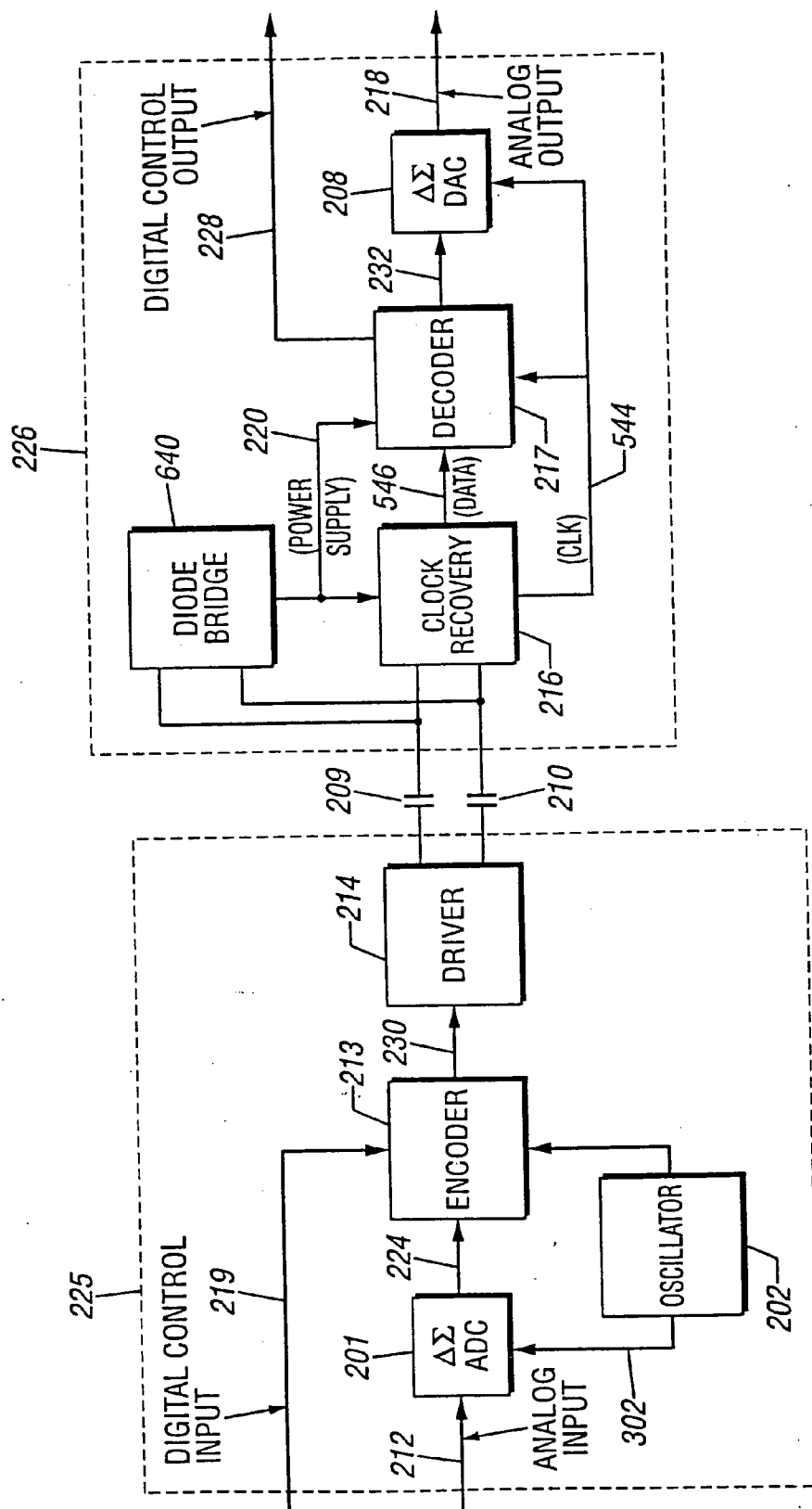
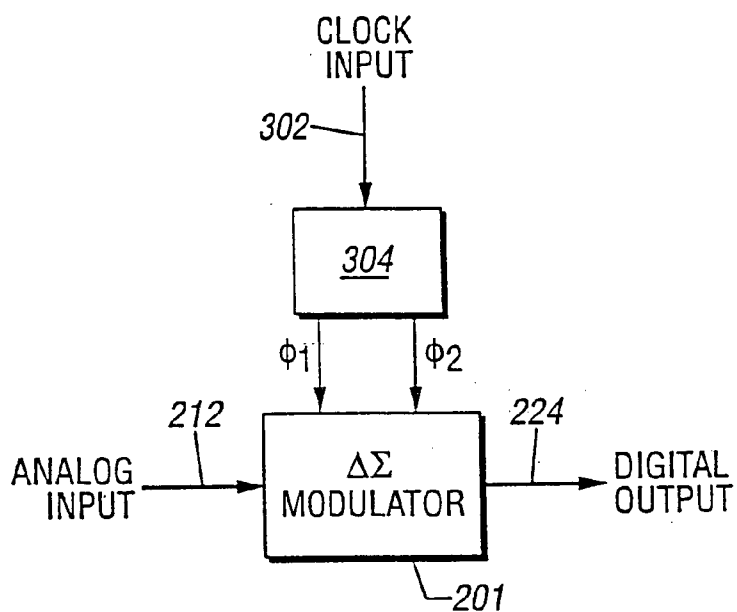

FIG. 2



**FIG. 3A**



**FIG. 3B**

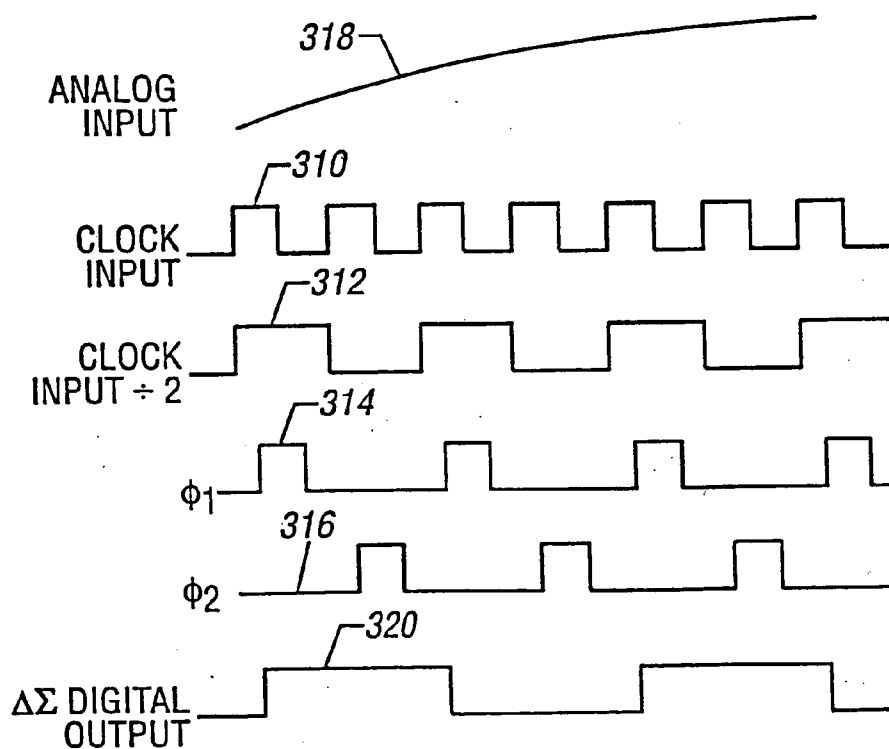

**FIG. 4A**

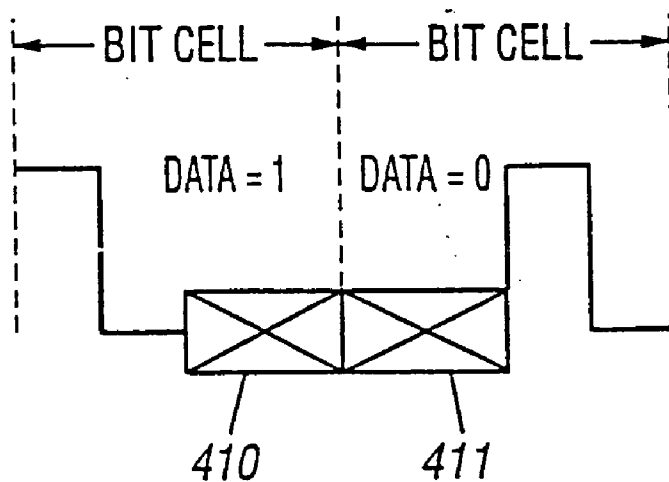

**FIG. 4B**

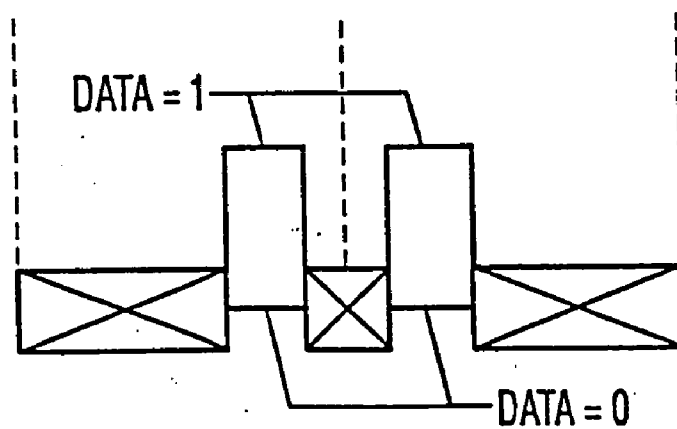
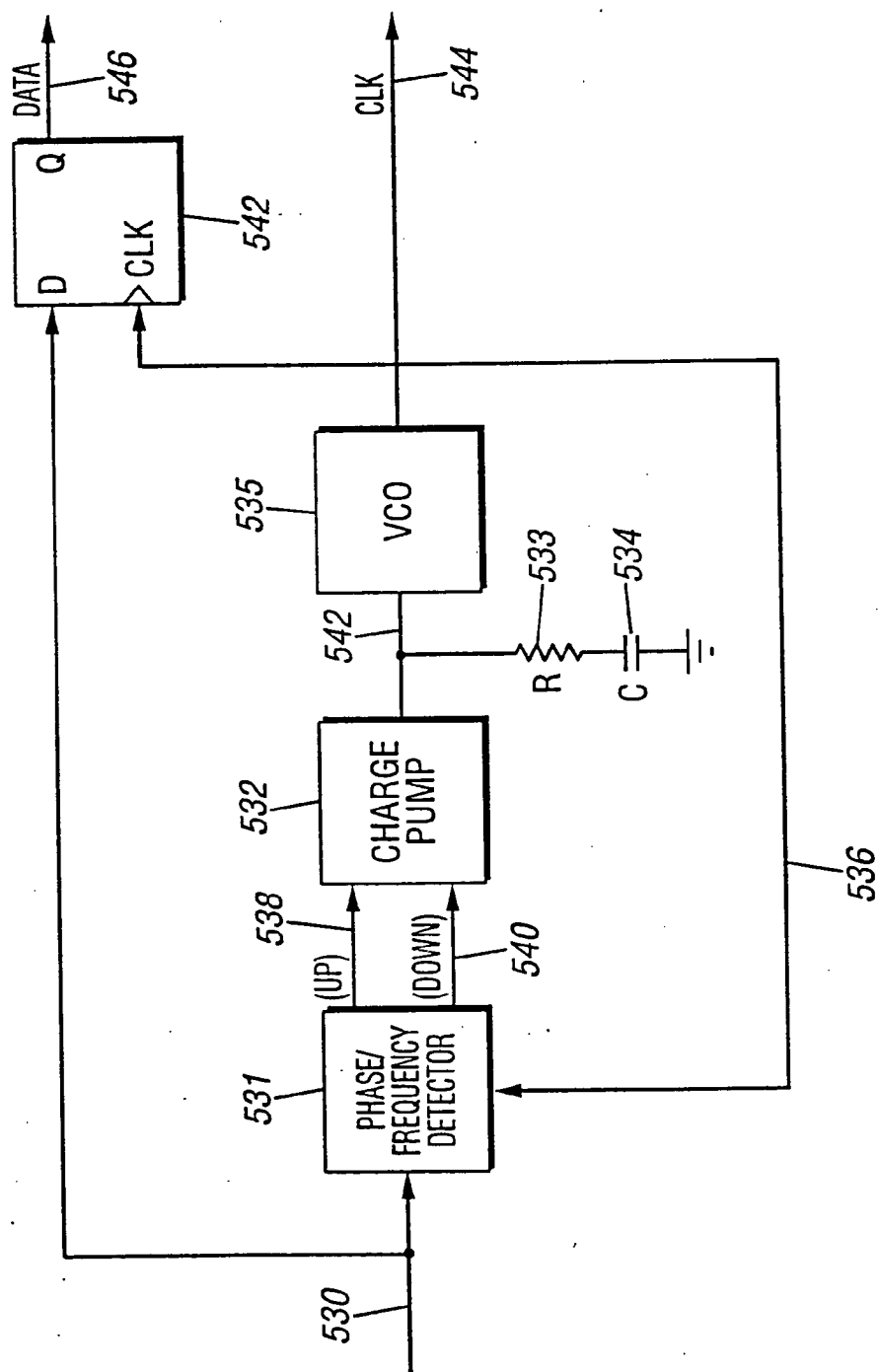
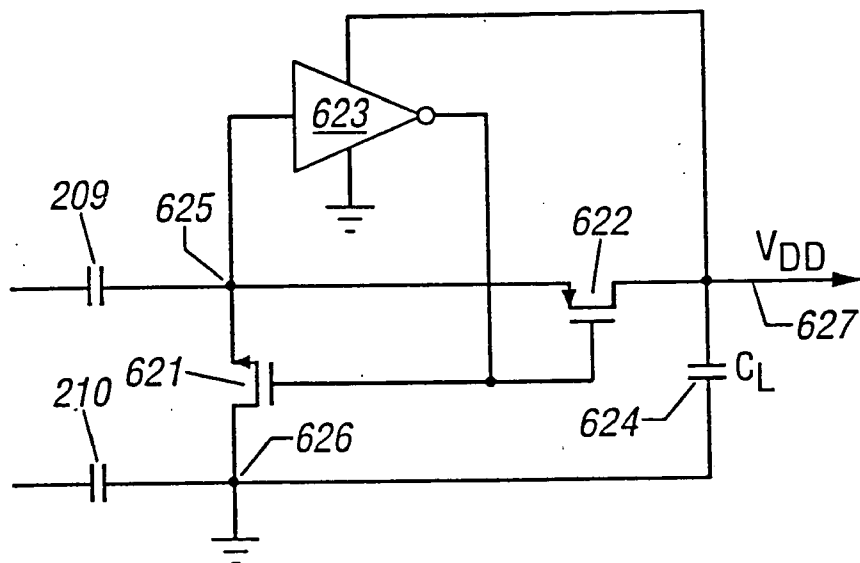

FIG. 5



**FIG. 6A**



**FIG. 6B**

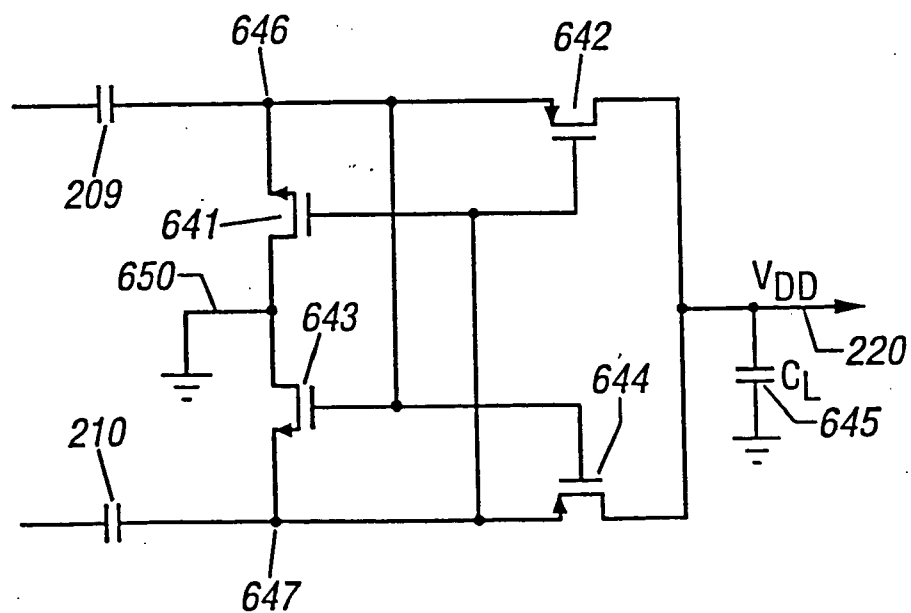

FIG. 7

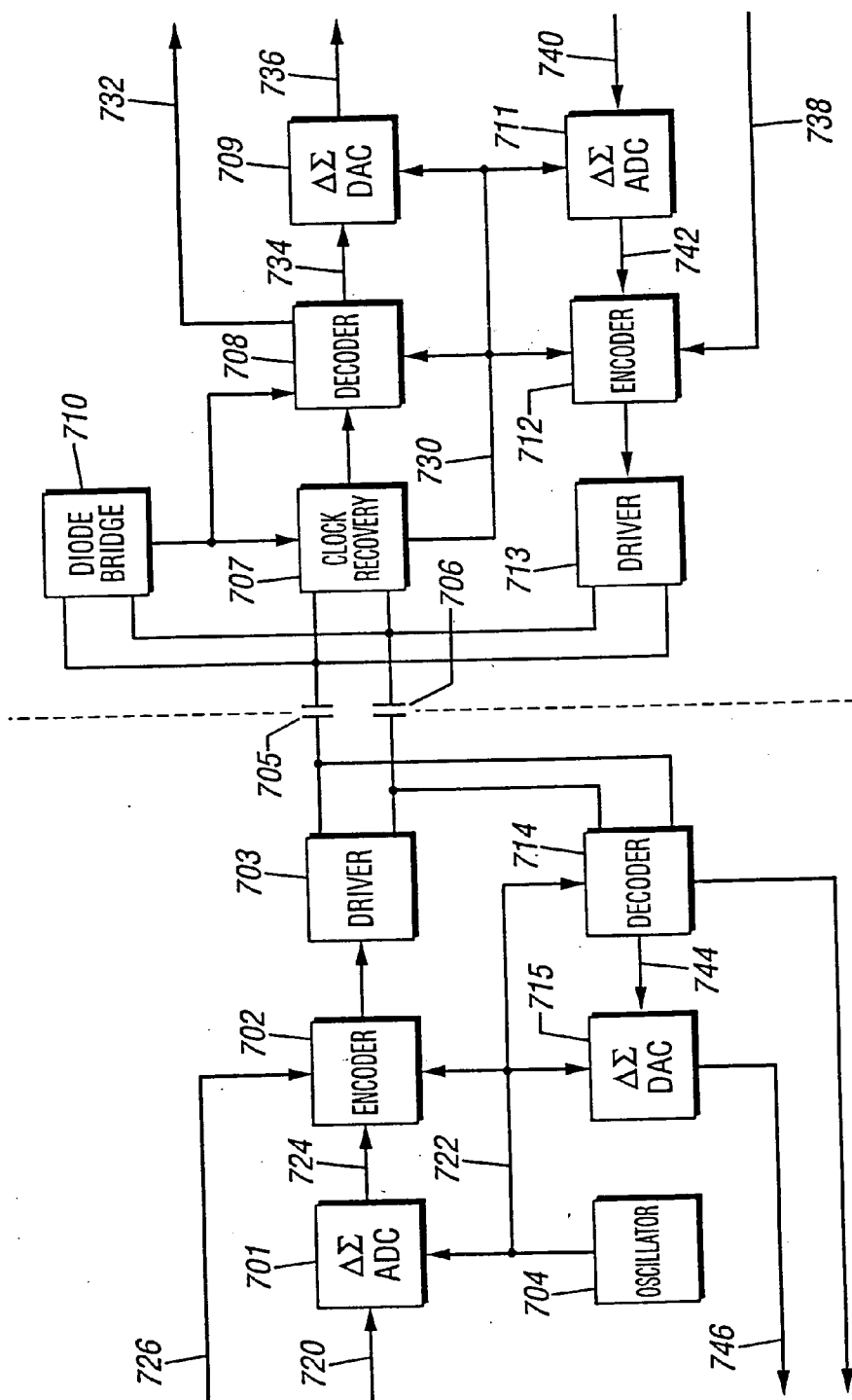



FIG. 8

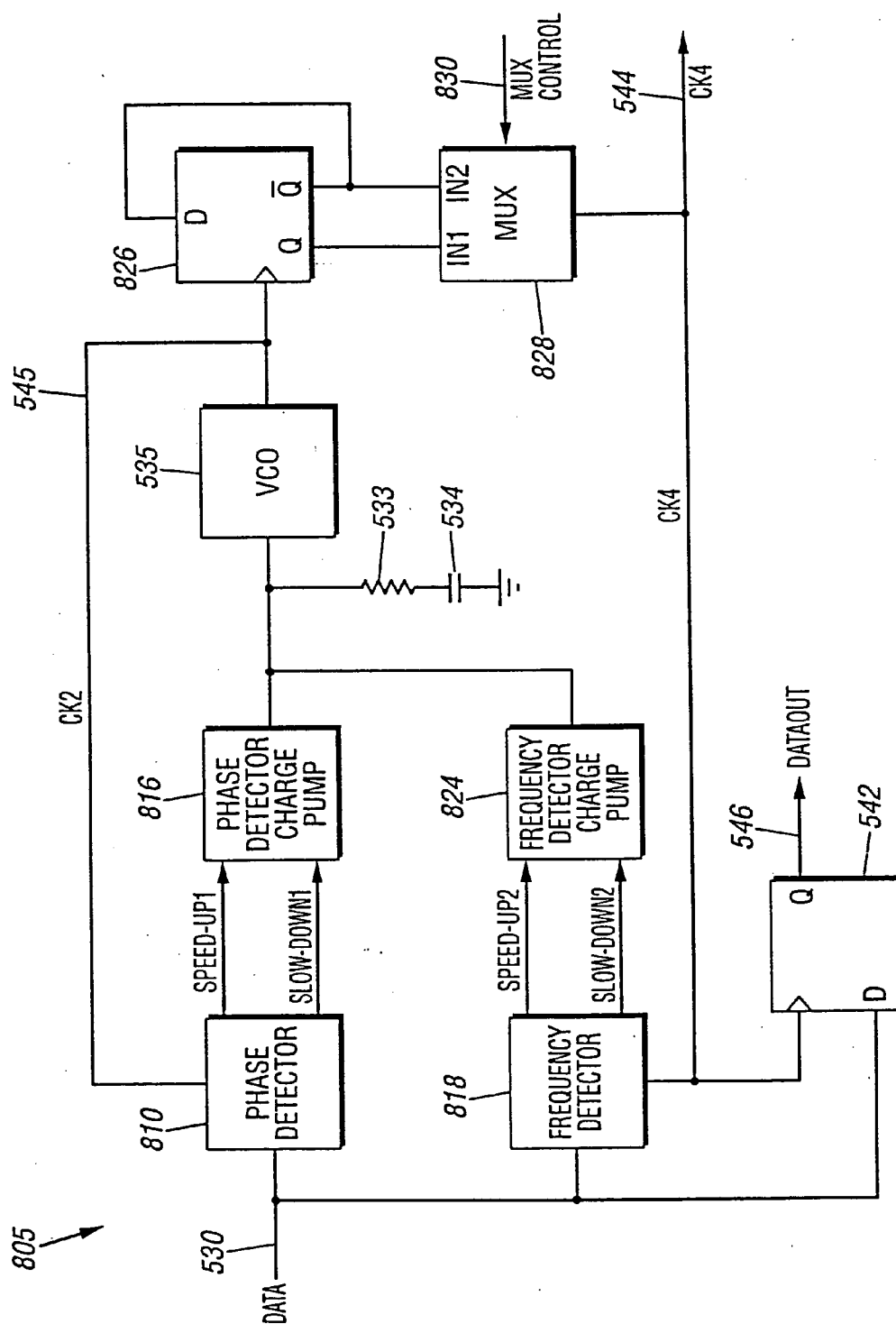
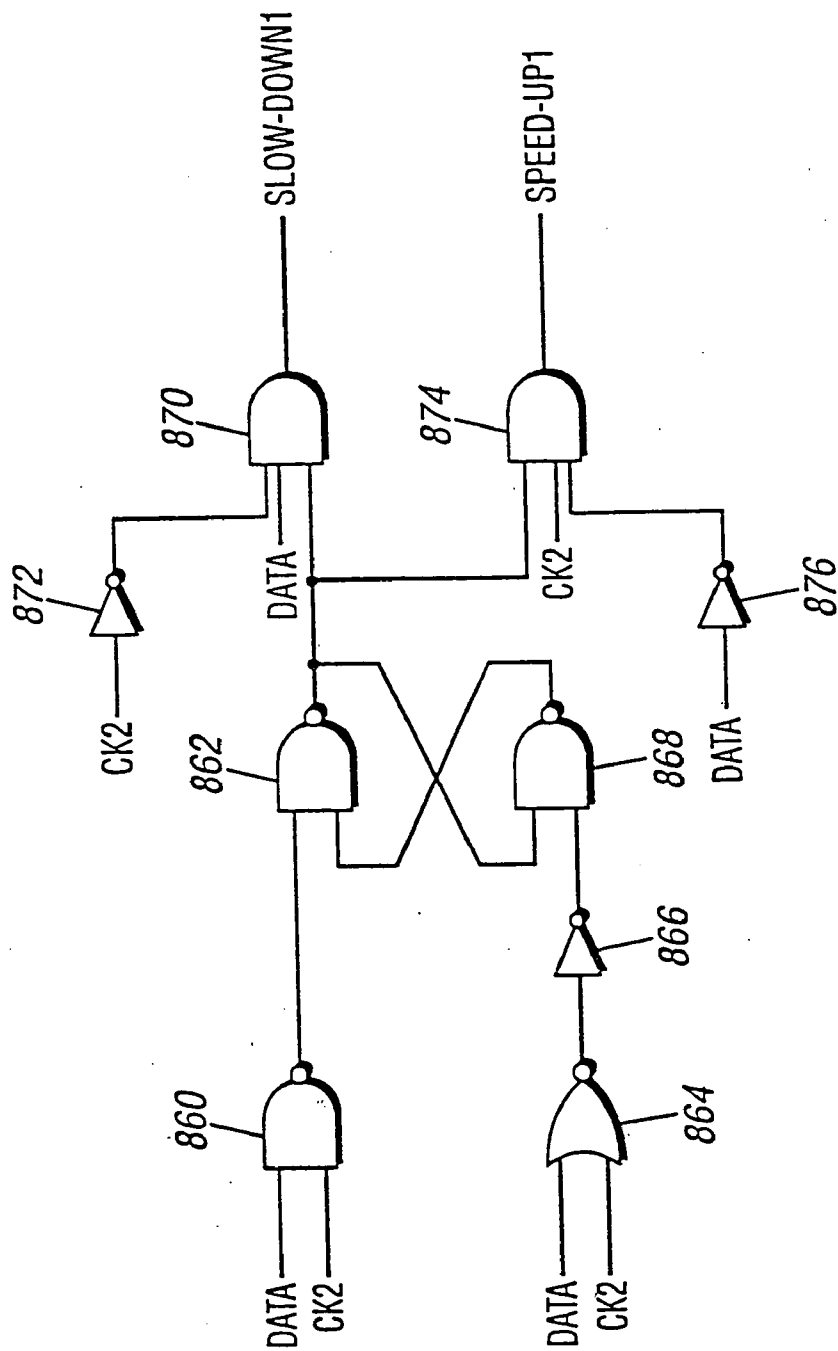
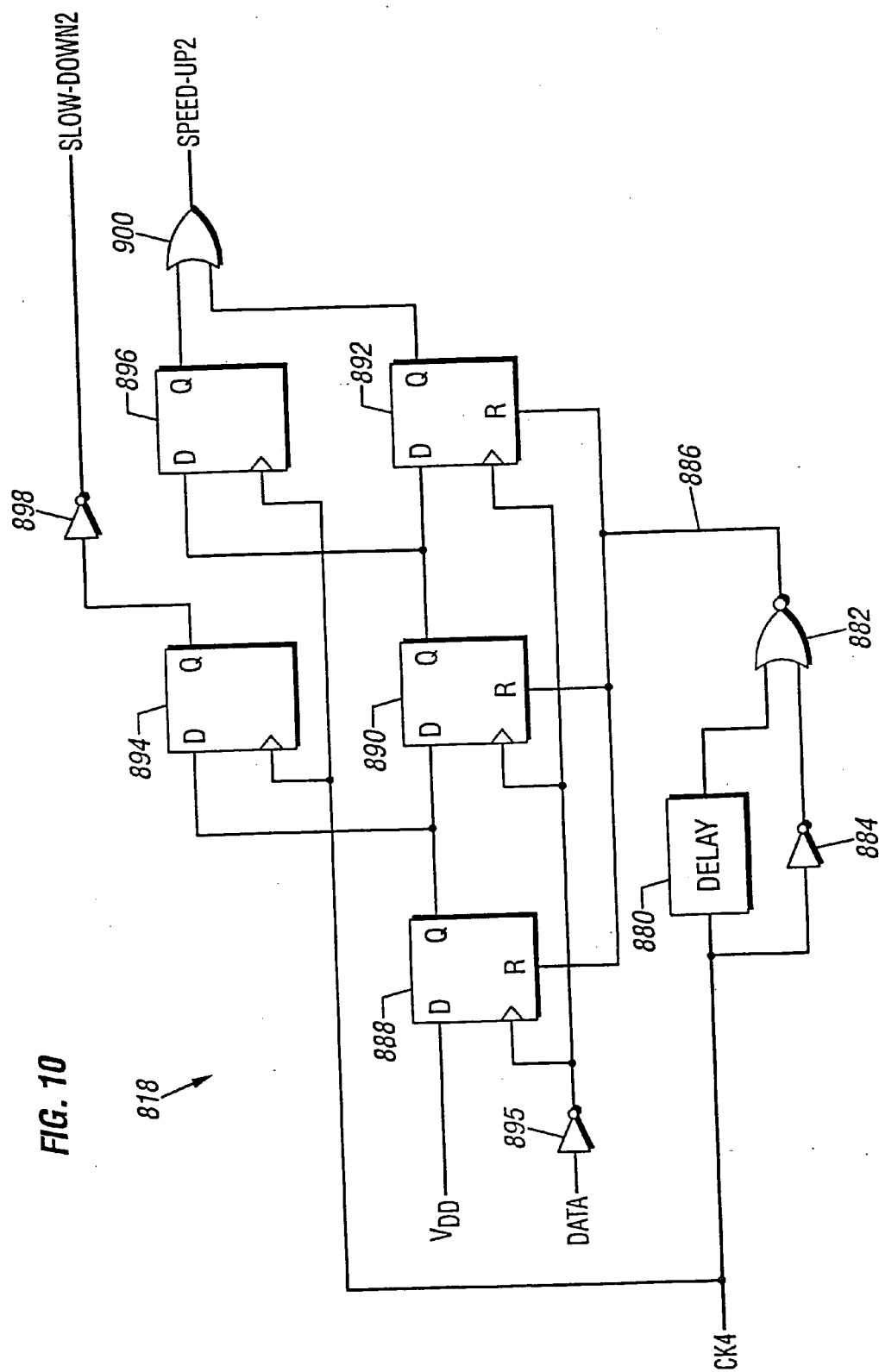
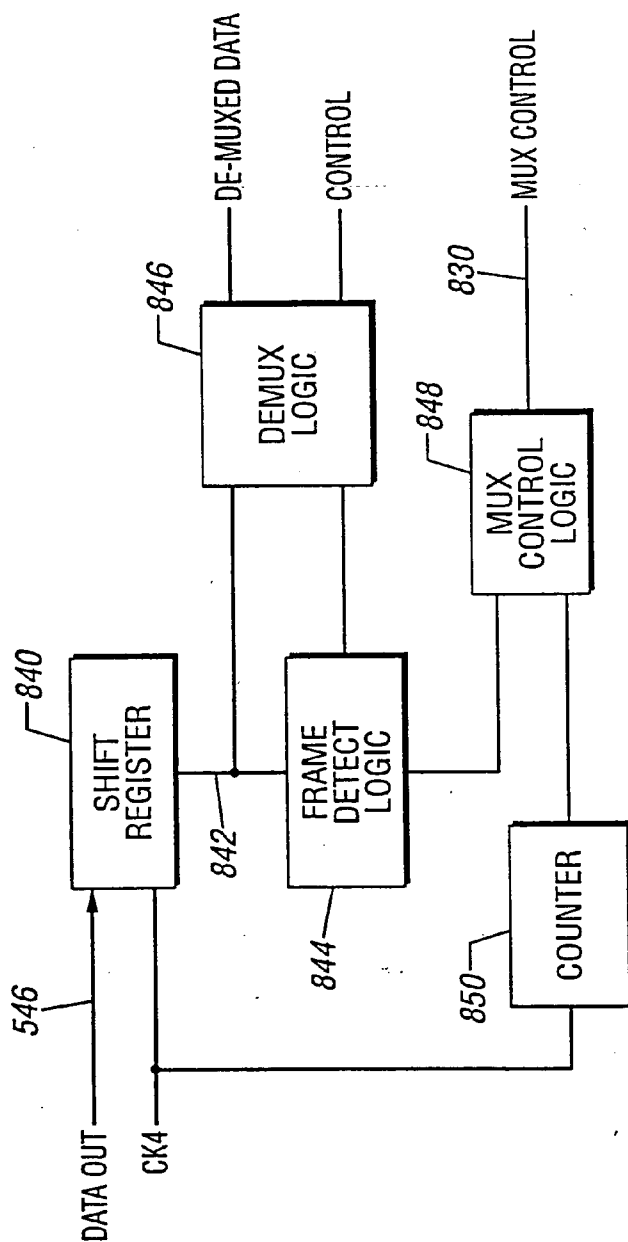

FIG. 9





**FIG. 11**



**FIG. 12**

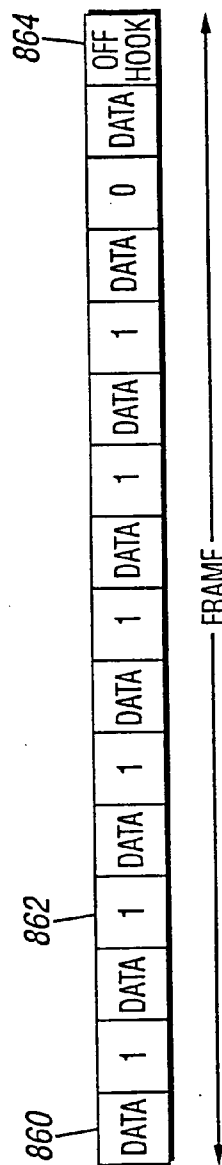

FIG. 13B

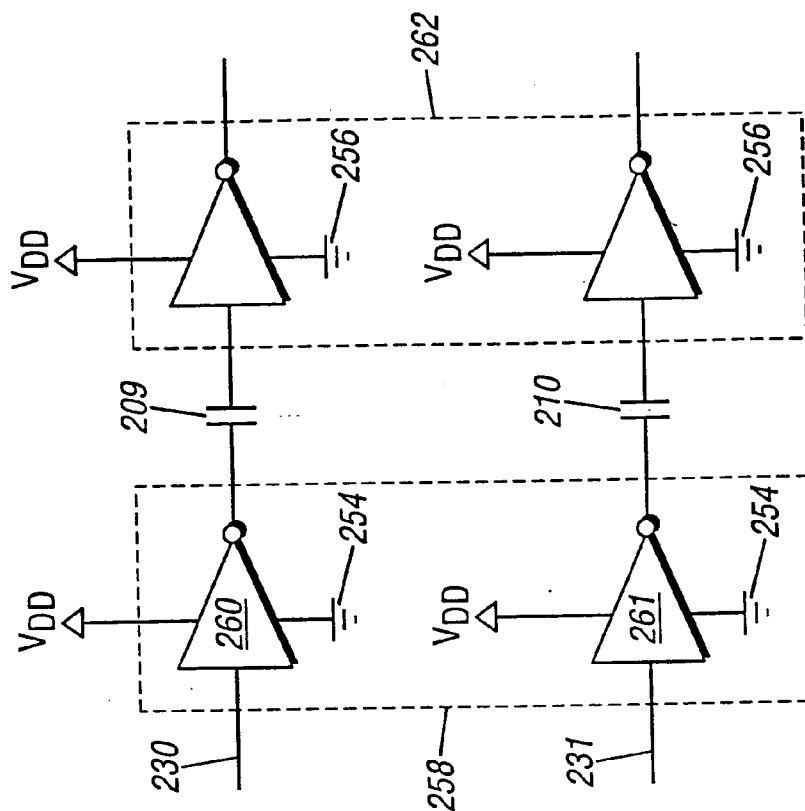

FIG. 13A

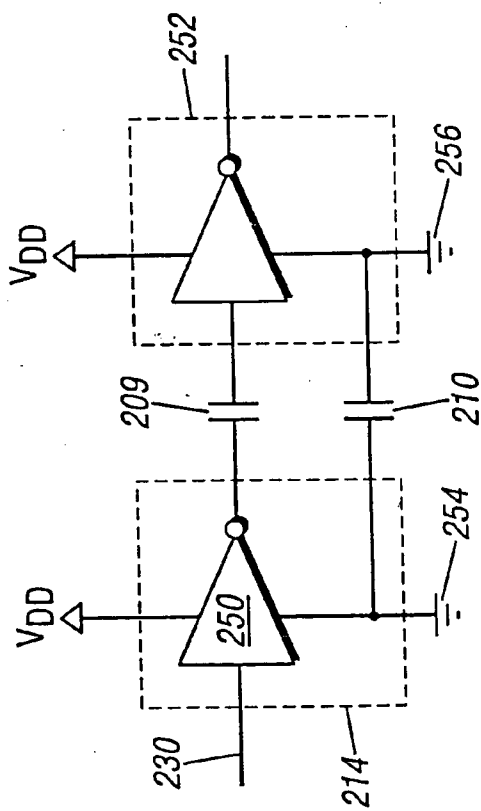

FIG. 14

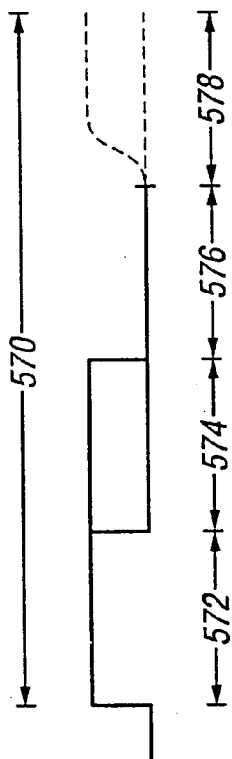

FIG. 15

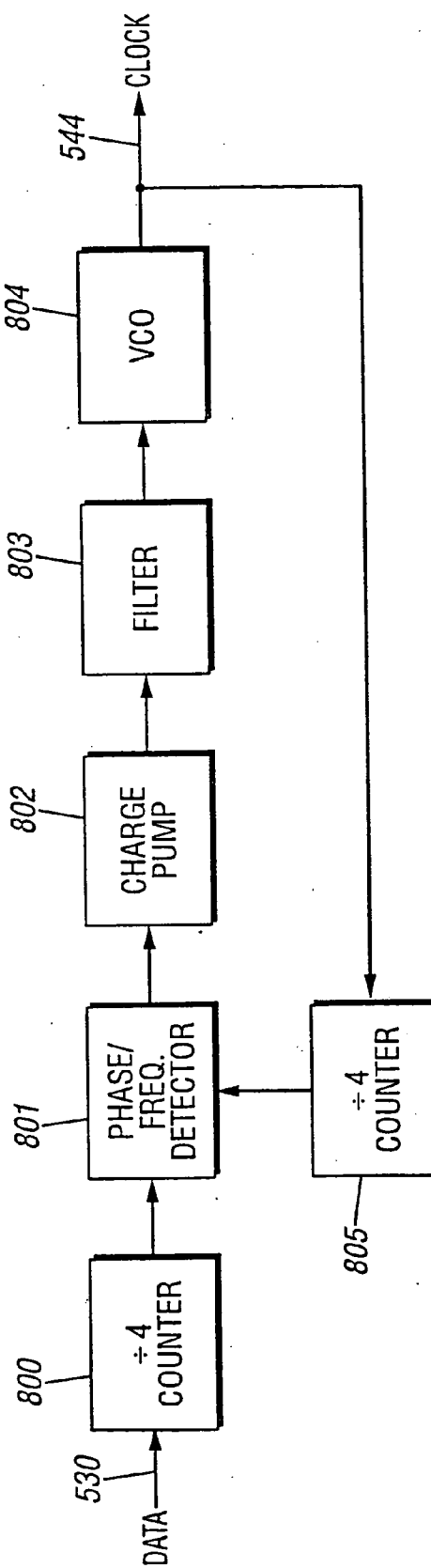

FIG. 16

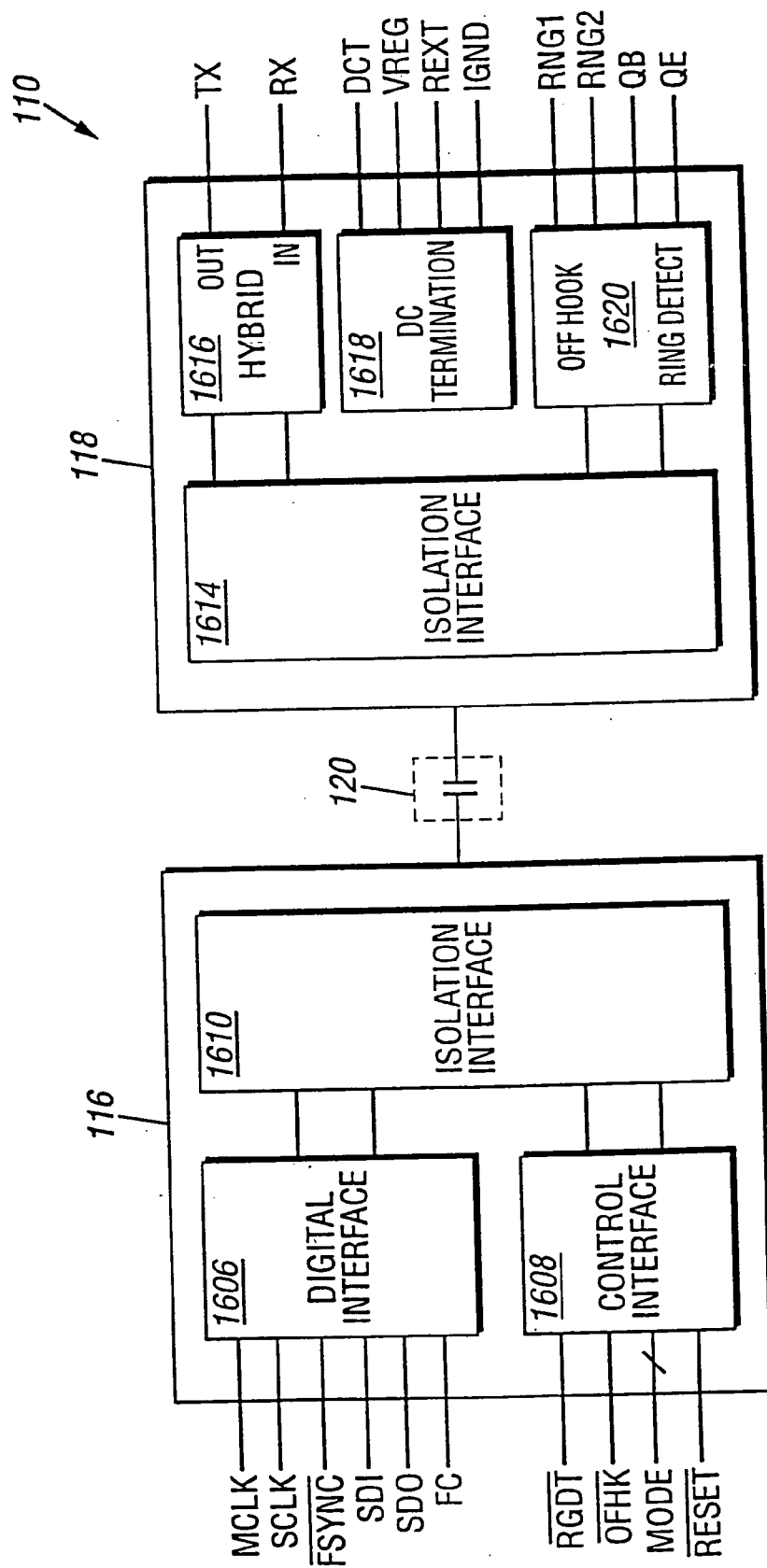

FIG. 17

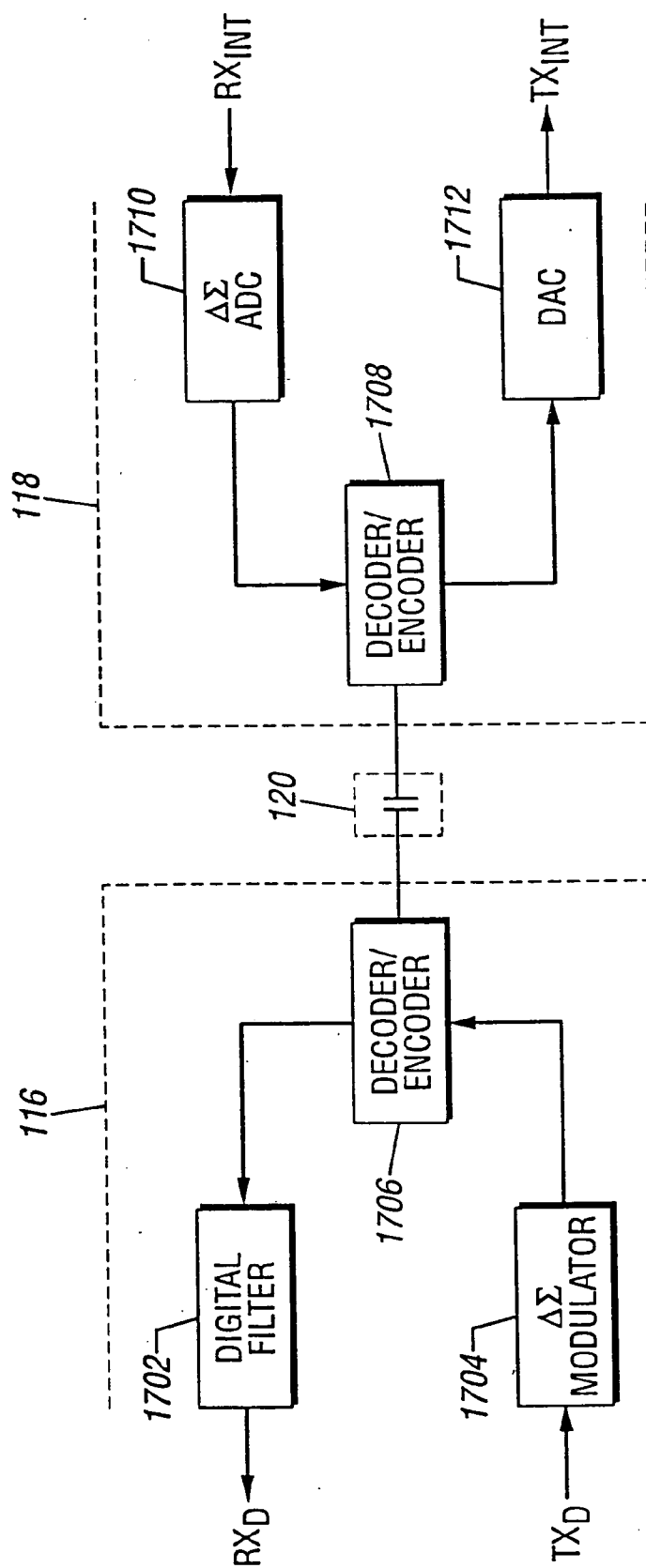
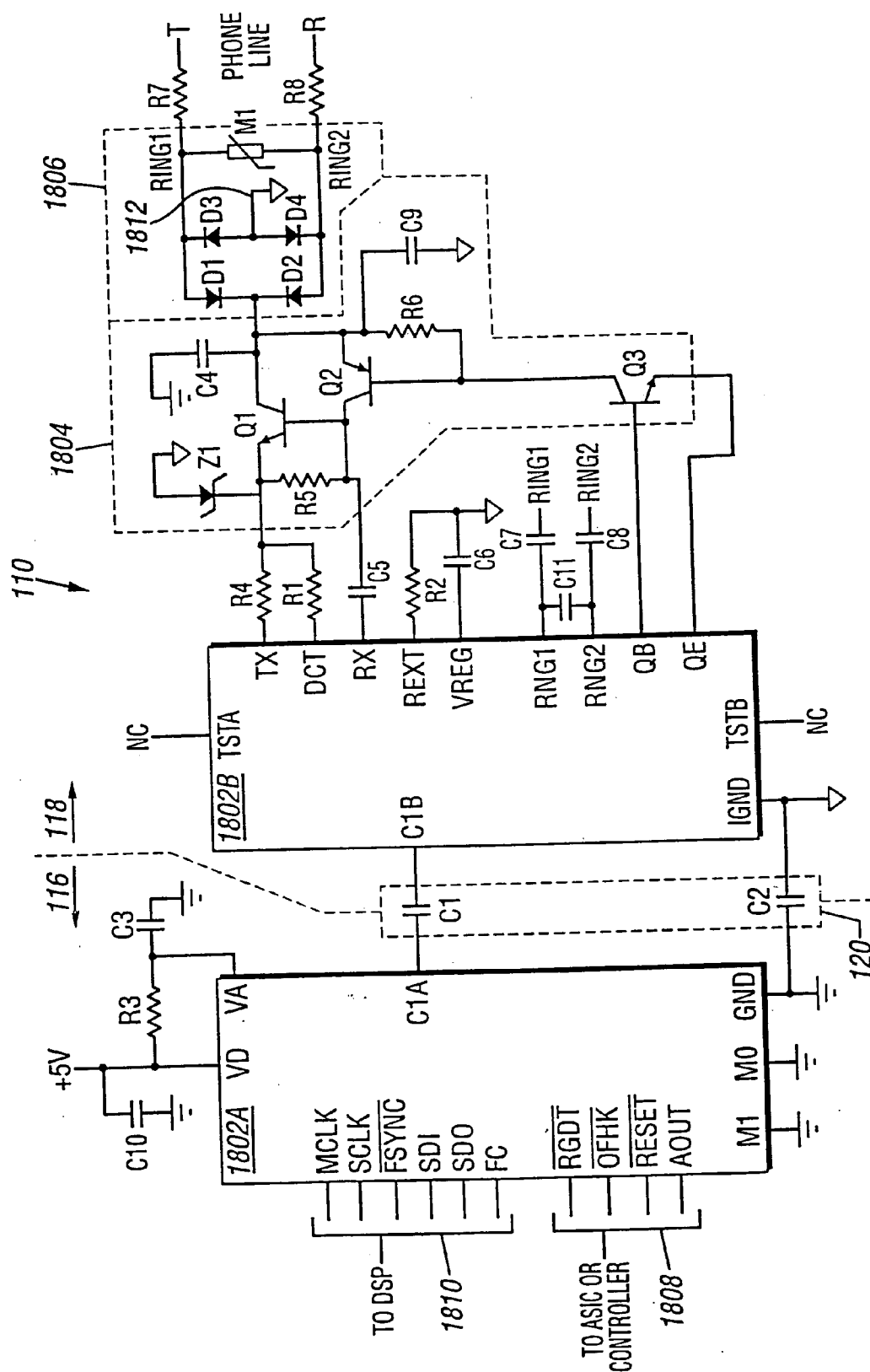
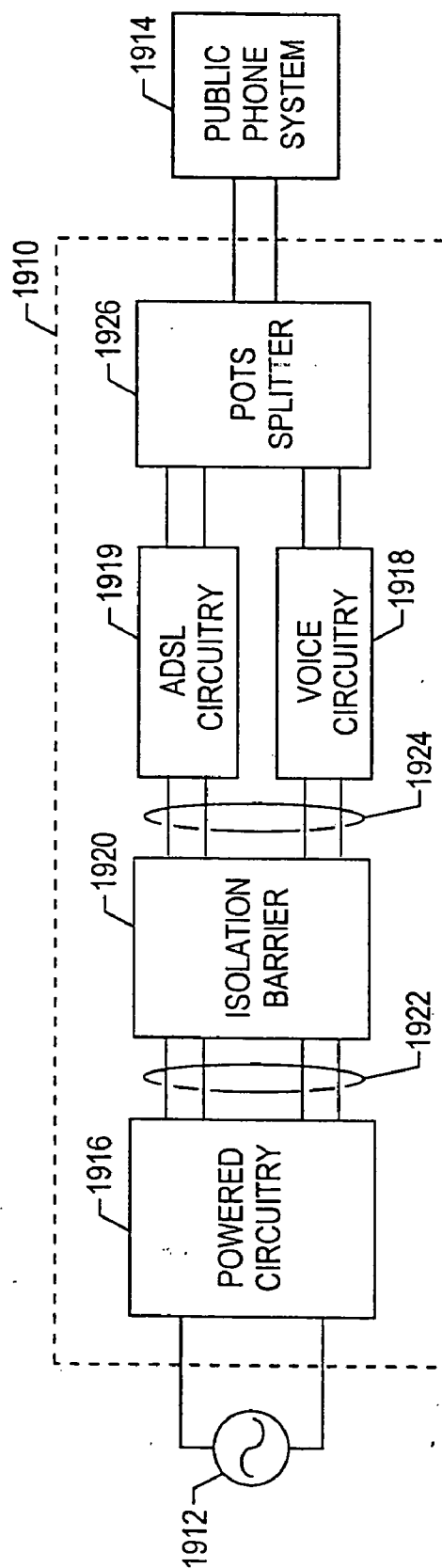



FIG. 18



**FIG 19**



**FIG20**

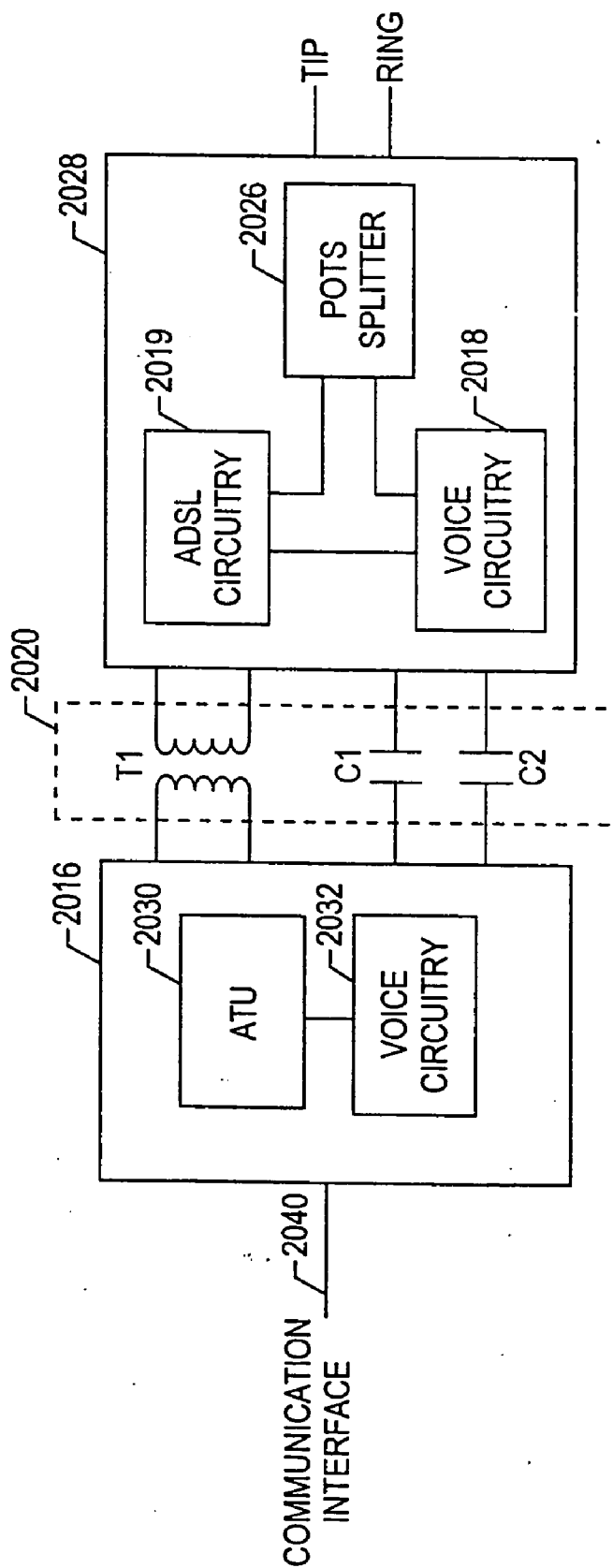

**DIRECT DIGITAL ACCESS ARRANGEMENT  
CIRCUITRY AND METHOD FOR CONNECTING  
DSL CIRCUITRY TO PHONE LINES**

[0001] This is a continuation-in-part of U.S. Ser. No. 09/035,175 filed on Mar. 4, 1998 which is a continuation-in-part of U.S. Ser. Nos. 08/841,409, 08/837,702 and 08/837,714 all filed on Apr. 22, 1997. Further, the following U.S. patent applications filed Mar. 4, 1998, Ser. No. 09/034,687, entitled "Digital Isolation System With Data Scrambling" by George Tyson Tuttle et al.; Ser. No. 09/034,456, entitled "Digital Isolation With ADC Offset Calibration;" by Andrew W. Krone et al.; Ser. No. 09/034,455, entitled "Ring-Detect Interface Circuitry and Method for a Communication System" by Timothy J. Dupuis et al.; Ser. No. 09/035,779, entitled "Call Progress Monitor Circuitry and Method for a Communication System" by Timothy J. Dupuis et al.; Ser. No. 09/034,683, entitled "External Resistor and Method to Minimize Power Dissipation in DC Holding Circuitry for a Communication System" by Jeffrey W. Scott et al.; Ser. No. 09/034,620, entitled "Caller ID Circuit Powered Through Hookswitch Devices" by Jeffrey W. Scott et al.; and Ser. No. 09/034,682, entitled "Framed Delta Sigma Data With Unlikely Delta Sigma Data Patterns" by Andrew W. Krone et al., are expressly incorporated herein by reference.

**TECHNICAL FIELD OF THE INVENTION**

[0002] This invention relates to the field of isolation systems for use in selectively isolating electrical circuits from one another. More particularly, this invention relates to isolation systems having capacitor-coupled isolation barriers and to direct digital access arrangement circuitry for connecting to phone lines.

**BACKGROUND**

[0003] Electrical isolation barriers can be identified in many industrial, medical and communication applications where it is necessary to electrically isolate one section of electronic circuitry from another electronic section. In this context isolation exists between two sections of electronic circuitry if a large magnitude voltage source, typically on the order of one thousand volts or more, connected between any two circuit nodes separated by the barrier causes less than a minimal amount of current flow, typically on the order of ten milliamperes or less, through the voltage source. An electrical isolation barrier must exist, for example, in communication circuitry which connects directly to the standard two-wire public switched telephone network and that is powered through a standard residential wall outlet. Specifically, in order to achieve regulatory compliance with Federal Communications Commission Part 68, which governs electrical connections to the telephone network in order to prevent network harm, an isolation barrier capable of withstanding 1000 volts rms at 60 Hz with no more than 10 milliamps current flow, must exist between circuitry directly connected to the two wire telephone network and circuitry directly connected to the residential wall outlet.

[0004] In many applications there exists an analog or continuous time varying signal on one side of the isolation barrier, and the information contained in that signal must be communicated across the isolation barrier. For example, common telephone network modulator/demodulator, or

modem, circuitry powered by a residential wall outlet must typically transfer an analog signal with-bandwidth of approximately 4 kilohertz across an isolation barrier for transmission over the two-wire, public switched telephone network. The isolation method and associated circuitry must provide this communication reliably and inexpensively. In this context, the transfer of information across the isolation barrier is considered reliable only if all of the following conditions apply: the isolating elements themselves do not significantly distort the signal information, the communication is substantially insensitive to or undisturbed by voltage signals and impedances that exist between the isolated circuitry sections and, finally, the communication is substantially insensitive to or undisturbed by noise sources in physical proximity to the isolating elements.

[0005] High voltage isolation barriers are commonly implemented by using magnetic fields, electric fields, or light. The corresponding signal communication elements are transformers, capacitors and opto-isolators. Transformers can provide high voltage isolation between primary and secondary windings, and also provide a high degree of rejection of lower voltage signals that exist across the barrier, since these signals appear as common mode in transformer isolated circuit applications. For these reasons, transformers have been commonly used to interface modem circuitry to the standard, two-wire telephone network. In modem circuitry, the signal transferred across the barrier is typically analog in nature, and signal communication across the barrier is supported in both directions by a single transformer. However, analog signal communication through a transformer is subject to low frequency bandwidth limitations, as well as distortion caused by core nonlinearities. Further disadvantages of transformers are their size, weight and cost.

[0006] The distortion performance of transformer coupling can be improved while reducing the size and weight concerns by using smaller pulse transformers to transfer a digitally encoded version of the analog information signal across the isolation barrier, as disclosed in U.S. Pat. No. 5,369,666, "MODEM WITH DIGITAL ISOLATION" (incorporated herein by reference). However, two separate pulse transformers are disclosed for bidirectional communication with this technique, resulting in a cost disadvantage. Another disadvantage of transformer coupling is that additional isolation elements, such as relays and opto-isolators, are typically required to transfer control signal information, such as phone line hookswitch control and ring detect, across the isolation barrier, further increasing the cost and size of transformer-based isolation solutions.

[0007] Because of their lower cost, high voltage capacitors have also been commonly used for signal transfer in isolation system circuitry. Typically, the baseband or low frequency analog signal to be communicated across the isolation barrier is modulated to a higher frequency, where the capacitive isolation elements are more conductive. The receiving circuitry on the other side of the barrier demodulates the signal to recover the lower bandwidth signal of interest. For example, U.S. Pat. No. 5,500,895, "TELEPHONE ISOLATION DEVICE" (incorporated herein by reference) discloses a switching modulation scheme applied directly to the analog information signal for transmission across a capacitive isolation barrier. Similar switching circuitry on the receiving end of the barrier demodulates the

signal to recover the analog information. The disadvantage of this technique is that the analog communication, although differential, is not robust. Mismatches in the differential components allow noise signals, which can capacitively couple into the isolation barrier, to easily corrupt both the amplitude and timing (or phase) of the analog modulated signal, resulting in unreliable communication across the barrier. Even with perfectly matched components, noise signals can couple preferentially into one side of the differential communication channel. This scheme also requires separate isolation components for control signals, such as hookswitch control and ring detect, which increase the cost and complexity of the solution.

[0008] The amplitude corruption concern can be eliminated by other modulation schemes, such as U.S. Pat. No. 4,292,595, "CAPACITANCE COUPLED ISOLATION AMPLIFIER AND METHOD," which discloses a pulse width modulation scheme; U.S. Pat. No. 4,835,486 "ISOLATION AMPLIFIER WITH PRECISE TIMING OF SIGNALS COUPLED ACROSS ISOLATION BARRIER," which discloses a voltage-to-frequency modulation scheme; and U.S. Pat. No. 4,843,339 "ISOLATION AMPLIFIER INCLUDING PRECISION VOLTAGE-TO-DUTY CYCLE CONVERTER AND LOW RIPPLE, HIGH BANDWIDTH CHARGE BALANCE DEMODULATOR," which discloses a voltage-to-duty cycle modulation scheme. (All of the above-referenced patents are incorporated herein by reference.) In these modulation schemes, the amplitude of the modulated signal carries no information and corruption of its value by noise does not interfere with accurate reception. Instead, the signal information to be communicated across the isolation barrier is encoded into voltage transitions that occur at precise moments in time. Because of this required timing precision, these modulation schemes remain analog in nature. Furthermore, since capacitively coupled noise can cause timing (or phase) errors of voltage transitions in addition to amplitude errors, these modulation schemes remain sensitive to noise interference at the isolation barrier.

[0009] Another method for communicating an analog information signal across an isolation barrier is described in the Silicon Systems, Inc. data sheet for product number SSI73D2950. (See related U.S. Pat. No. 5,500,894 for "TELEPHONE LINE INTERFACE WITH AC AND DC TRANSCONDUCTANCE LOOPS" and U.S. Pat. No. 5,602,912 for "TELEPHONE HYBRID CIRCUIT", both of which are incorporated herein by reference.) In this modem chipset, an analog signal with information to be communicated across an isolation barrier is converted to a digital format, with the amplitude of the digital signal restricted to standard digital logic levels. The digital signal is transmitted across the barrier by means of two, separate high voltage isolation capacitors. One capacitor is used to transfer the digital signal logic levels, while a separate capacitor is used to transmit a clock or timing synchronization signal across the barrier. The clock signal is used on the receiving side of the barrier as a timebase for analog signal recovery, and therefore requires a timing precision similar to that required by the analog modulation schemes. Consequently one disadvantage of this approach is that noise capacitively coupled at the isolation barrier can cause clock signal timing errors known as jitter, which corrupts the recovered analog signal and results in unreliable communication across the isolation barrier. Reliable signal communication is further compromised by the sensitivity of the single ended signal transfer to

voltages that exist between the isolated circuit sections. Further disadvantages of the method described in this data sheet are the extra costs and board space associated with other required isolating elements, including a separate high voltage isolation capacitor for the clock signal, another separate isolation capacitor for bidirectional communication, and opto-isolators and relays for communicating control information across the isolation barrier.

[0010] Opto-isolators are also commonly used for transferring information across a high voltage isolation barrier. Signal information is typically quantized to two levels, corresponding to an "on" or "off" state for the light emitting diode (LED) inside the opto-isolator. U.S. Pat. No. 5,287,107 "OPTICAL ISOLATION AMPLIFIER WITH SIGMA-DELTA MODULATION" (incorporated herein by reference) discloses a delta-sigma modulation scheme for two-level quantification of a baseband or low frequency signal, and subsequent communication across an isolation barrier through opto-isolators. Decoder and analog filtering circuits recover the baseband signal on the receiving side of the isolation barrier. As described, the modulation scheme encodes the signal information into on/off transitions of the LED at precise moments in time, thereby becoming susceptible to the same jitter (transition timing) sensitivity as the capacitive isolation amplifier modulation schemes.

[0011] Another example of signal transmission across an optical isolation barrier is disclosed in U.S. Pat. No. 4,901,275 "ANALOG DATA ACQUISITION APPARATUS AND METHOD PROVIDED WITH ELECTRO-OPTICAL ISOLATION" (incorporated herein by reference). In this disclosure, an analog-to-digital converter, or ADC, is used to convert several, multiplexed analog channels into digital format for transmission to a digital system. Opto-isolators are used to isolate the ADC from electrical noise generated in the digital system. Serial data transmission across the isolation barrier is synchronized by a clock signal that is passed through a separate opto-isolator. The ADC timebase or clock, however, is either generated on the analog side of the barrier or triggered by a software event on the digital side of the barrier. In either case, no mechanism is provided for jitter insensitive communication of the ADC clock, which is required for reliable signal reconstruction, across the isolation barrier. Some further disadvantages of optical isolation are that opto-isolators are typically more expensive than high voltage isolation capacitors, and they are unidirectional in nature, thereby requiring a plurality of opto-isolators to implement bidirectional communication.

[0012] Thus, there exists an unmet need for a reliable, accurate and inexpensive apparatus for effecting bidirectional communication of both analog signal information and control information across a high voltage isolation barrier, while avoiding the shortcomings of the prior art.

#### SUMMARY OF THE INVENTION

[0013] The above-referenced deficiencies in the prior art are addressed by the present invention, which provides a reliable, inexpensive, lightweight isolation system that is substantially immune to noise that affects the timing and/or amplitude of the signal that is transmitted across the isolating element, thus permitting an input signal to be accurately reproduced at the output of the isolation system.

[0014] The present invention provides digital direct access arrangement (DAA) circuitry that may be used to terminate

the telephone connections at the user's end that provides a communication path for signals to and from the phone lines. Briefly described, the invention provides a means for transmitting and receiving a signal across a capacitive isolation barrier. The signal is digitized and quantized to standard logic levels for transmission through the barrier, and is therefore largely immune to amplitude noise interference. In one embodiment of the invention, the digital signal is synchronous and the signal is re-timed or latched on the receiving side of the isolation barrier using a clock signal that is recovered from the digital data sent across the barrier. The clock recovery circuit provides a means for filtering jitter on the received digital data so that the clock recovered has substantially less jitter than the received digital signal. Consequently, the digital communication across the capacitive isolation barrier is also largely immune to timing or phase noise interference. The DAA circuitry may be used to transmit and receive DSL information.

#### DESCRIPTION OF THE DRAWINGS

[0015] So that the manner in which the herein described advantages and features of the present invention, as well as others which will become apparent, are attained and can be understood in detail, more particular description of the invention summarized above may be had by reference to the embodiments thereof which are illustrated in the appended drawings, which drawings form a part of this specification.

[0016] It is noted, however, that the appended drawings illustrate only exemplary embodiments of the invention and are therefore not to be considered limiting of its scope, for the invention may admit to other equally effective embodiments.

[0017] FIG. 1 is a block diagram of a telephone set illustrating a typical application of the present invention.

[0018] FIG. 2 is a block diagram showing a unidirectional isolation system according to the present invention.

[0019] FIG. 3A is a block diagram detailing the circuitry used to provide a two-phase, non-overlapping clock signal to the delta-sigma modulators that are used in preferred embodiments of this invention.

[0020] FIG. 3B is a timing diagram that illustrates timing relationships between various clock and data signals that occur in the circuitry of the present invention.

[0021] FIGS. 4A and 4B are diagrams that illustrate signal formats that may be produced by the encoders used in this invention.

[0022] FIG. 5 is a block diagram showing the components of exemplary clock recovery circuit that is used in the present invention.

[0023] FIGS. 6A and 6B are schematic diagrams of active diode bridge circuits that may be used as power supplies in preferred embodiments of the present invention.

[0024] FIG. 7 is a block diagram illustrating a bidirectional isolation system according to the present invention.

[0025] FIG. 8 is a block diagram of a clock recovery and data synchronization circuit according to a preferred embodiment of the present invention.

[0026] FIG. 9 is a schematic diagram of a phase detector circuit that may be used in a clock recovery circuit according to a preferred embodiment of the present invention.

[0027] FIG. 10 is a schematic diagram of a frequency detector circuit that may be used in a clock recovery circuit according to a preferred embodiment of the present invention.

[0028] FIG. 11 is a block diagram of a decoder circuit that may be utilized in a preferred embodiment of the present invention.

[0029] FIG. 12 is an illustration representing a framing format that may be beneficially used in preferred embodiments of the present invention.

[0030] FIGS. 13A and 13B are schematic diagrams of driver circuits that may be utilized to implement the present invention.

[0031] FIG. 14 is a timing diagram illustrating an alternative framing format that may be used in bidirectional embodiments of the present invention.

[0032] FIG. 15 is a block diagram of a clock recovery circuit that may be employed for use with the framing format of FIG. 14.

[0033] FIG. 16 is a general block diagram of digital DAA circuitry including phone line side circuitry, an isolation barrier, and powered side circuitry according to the present invention.

[0034] FIG. 17 is a general block diagram of transmit and receive signal paths within digital DAA circuitry according to the present invention.

[0035] FIG. 18 is a general circuit diagram of digital DAA circuitry implemented with two integrated circuits (ICs) and a capacitive isolation barrier according to the present invention.

[0036] FIG. 19 is a block diagram illustrating an application of the present invention in an ADSL environment.

[0037] FIG. 20 is illustrates a preferred embodiment of the present invention shown in FIG. 19.

#### DESCRIPTION OF PREFERRED EMBODIMENTS

[0038] In order to provide a context for understanding this description, FIG. 1 illustrates a typical application for the present invention: a telephone that includes circuitry powered by a source external to the phone system. A basic telephone circuit 118 is powered by the "battery" voltage that is provided by the public telephone system and does not have a separate power connection. Many modem phones 110, however, include radio (cordless), speakerphone, or answering machine features that require an external source of power 112, typically obtained by plugging the phone (or a power supply transformer/rectifier) into a typical 110-volt residential wall outlet. In order to protect public phone system 114 (and to comply with governmental regulations), it is necessary to isolate "powered circuitry" 116 that is externally powered from "isolated circuitry" 118 that is connected to the phone lines to prevent dangerous or destructive voltage or current levels from entering the phone system. (Similar considerations exist in many other applications as

well, including communication, medical and instrumentation applications in which this invention may be beneficially applied.) The required isolation is provided by isolation barrier 120. The signal that passes through the isolation barrier 120 is an analog voice signal in a typical telephone application, but it may also be a digital signal or a multiplexed signal with both analog and digital components in various applications. In some applications, communication across isolation barrier 120 may be unidirectional (in either direction), but in many applications, including telephony, bidirectional communication is required. Bidirectional communication may be provided using a pair of unidirectional isolator channels, or by forming a single isolation channel and multiplexing bidirectional signals through the channel.

[0039] The primary requirements placed on isolation barrier 120 are that it effectively prevents harmful levels of electrical power from passing across it, while accurately passing the desired signal from the powered side 122 to the isolated side 124, or in the reverse direction if desired.

[0040] FIG. 2 illustrates a basic block diagram of a preferred embodiment of the present invention. First the overall operation of the invention will be described, and then each component will be described in detail to the extent required to enable a person skilled in the art to make and use the invention. As a matter of terminology, the circuitry shown on the left or powered side of the isolation barrier (capacitors 209 and 210 in FIG. 2) will be referred to as the “powered” circuitry or the “transmit” circuitry or system, and the circuitry on the right side of the isolation barrier will be referred to as the “isolated” or “receive” circuitry or system. The “transmit” side can ordinarily be identified by the location of the dominant master oscillator 202 on that side of the barrier, and the slave oscillator (e.g. clock recovery circuit 216) is located on the receive side. Note, however, that in some embodiments of the present invention signals may be transmitted from the receive system to the transmit system, so these terms do not necessarily indicate the direction of data flow across the barrier. Furthermore, in some embodiments the master oscillator may be on the low-power (e.g. telephone system) side of the barrier, and a clock recovery PLL may be located on the high-power side of the barrier.

[0041] Referring to FIG. 2, a preferred unidirectional capacitive isolation system according to the present invention includes a delta-sigma analog to digital converter 201 operable on the analog input 212 and driven by a clock signal from oscillator 202. The digital output of the delta-sigma ADC 224 is synchronous with the operating frequency of oscillator 202 and time division multiplexed with digital control signals 219 by encoder circuit 213. The encoder circuit 213 also formats the resulting digital data stream 230 into a coding scheme or framing format that allows for robust clock recovery on the receiving side of the isolation barrier. The isolation barrier comprises two high voltage capacitors 209 and 210. In one embodiment of the present invention, driver circuit 214 drives the transmit side of capacitor 209 with a digital voltage signal. Clock recovery circuit 216 presents a very high impedance to the receive side of capacitor 209, allowing the digital voltage output of driver 214 to couple across the isolation barrier. In this embodiment, capacitor 210 provides a return current path across the barrier. In another embodiment, capacitors 209, 210 are differentially driven by complementary digital out-

puts of driver circuit 214. In that embodiment, clock recovery circuit 216 presents a very high impedance to the receive sides of capacitors 209 and 210, allowing the differential digital voltage outputs of driver 214 to couple across the isolation barrier. The input to driver circuit 214 is the output 230 of encoder 213.

[0042] The receive side of the isolation barrier includes clock recovery circuit 216, with inputs connected to isolation capacitors 209 and 210. The clock recovery circuit recovers a clock signal from the digital data driven across the isolation barrier. The recovered clock provides clocking signals for decoder 217 and delta-sigma digital-to-analog converter 208. Decoder circuit 217 separates the time division multiplexed data signal from control signals, providing a digital control output 228 and data output 232 that is routed to delta-sigma DAC 208. The delta-sigma DAC 208, with digital input supplied from decoder 217 and clock supplied from clock recovery circuit 216, provides the analog output of the receive side of the isolation system, which closely corresponds to the original analog input 212.

[0043] Active diode bridge circuit 640 may also be connected to isolation capacitors 209 and 210 to provide a DC voltage source 220 to clock recovery circuit 216 and decoder circuit 217 derived from energy contained in the signal transmitted across the isolation barrier.

[0044] In the descriptions of preferred embodiments that follow, all circuit references are made with respect to MOS (metal oxide-semiconductor) integrated circuit technology, although the invention may be implemented in other technologies as well, as will be understood by one skilled in the art. A preferred embodiment incorporates transmit system 225 consisting of delta-sigma ADC 201, oscillator 202, encoder 213 and driver 214 fabricated on one silicon substrate, and receive system 226 consisting of clock recovery circuit 216, decoder 217, delta-sigma DAC 208 and active diode bridge 640 fabricated on a second silicon substrate. The two separate silicon substrates are required to maintain the high voltage isolation provided by capacitors 209 and 210, since typical MOS technologies cannot provide high voltage isolation of 1000 volts or greater.

[0045] The delta-sigma analog-to-digital converter, shown as block 201 of FIG. 2, is well known in the art. See, for example, J. C. Candy, *A Use of Double Integration in Sigma Delta Modulation*, IEEE Trans. On Communication, March 1985, pp. 249-258, and B. E. Boser and B. A. Wooley, *The Design of Sigma-Delta Modulation Analog-to-Digital Converters*, IEEE Journal Solid State Circuits, Dec. 1988, pp. 1298-1308, both of which are incorporated herein by reference. The specific design of ADC 201 will be a matter of design choice depending upon the needs of the particular application in which the isolation barrier will be used.

[0046] The use of a delta-sigma converter within the isolation system provides several desirable features. It will be appreciated that the delta-sigma converter uses a high oversampling rate to provide accurate A/D conversion over the input signal bandwidth without the use of precisely matched components or high-order, analog anti-aliasing filters. Moreover, such converters occupy a relatively small amount of space on an integrated circuit and are relatively easy to fabricate on a CMOS chip.

[0047] The digital pulse stream 224 output from delta-sigma converter 201 encodes the analog input signal 212 in

a pulse density modulation format. In pulse density modulation, the amplitude information of the analog input signal is contained in the density of output pulses generated during a given interval of time.

[0048] Suitable designs for oscillator circuit 202 are well known in the art and may typically comprise a ring oscillator, relaxation oscillator, or an oscillator based on a piezoelectric crystal disposed external to the integrated MOS circuit. See, for example, A. B. Grebene, *Bipolar and MOS Analog Integrated Circuit Design*, John Wiley and Sons, 1984, which is incorporated herein by reference. FIG. 3A further illustrates the clock signals that may be provided to delta-sigma converter 201 in a preferred embodiment of this invention. Clock signal 302 from oscillator 202 is input to clock divider circuit 304 that divides the frequency of the input clock and provides an output in the form of two phase, non-overlapping clock signals  $\phi_1$  and  $\phi_2$  to the delta-sigma modulator circuit. The design and construction of clock divider circuit 304 is within the ordinary skill in the art and is not detailed here. Since encoder circuit 213 may perform time-division multiplexing of the digitized data signal 224 with digital control input data 219 using a time base derived from oscillator 202, clock divider 304 of FIG. 3A must typically divide the frequency of oscillator 202 by at least a factor of two.

[0049] FIG. 3B illustrates exemplary signals associated with clock divider circuit 304 and delta-sigma modulator 201 in FIG. 3A. Trace 310 is the clock signal received from oscillator 202 on line 302. Trace 312 is the "clock divided by 2" signal that is generated by clock divider circuit 304. Traces 314 and 316 illustrate exemplary two phase, non-overlapping clock signals  $\phi_1$  and  $\phi_2$ , respectively, that may be output from clock divider circuit 304 to delta-sigma modulator 201. Trace 318 represents the analog input to ADC 201, which generally changes very slowly in comparison to the frequency of clock signal 310. This bandwidth relationship is required because the delta-sigma modulator must operate at a sampling rate much higher than a typical Nyquist rate (for example, a 1 MHz sampling rate for a 4 kHz voiceband signal is typical) in order for the information in the analog signal to be accurately represented by the single-bit binary output. Finally, trace 320 represents the digital output of delta-sigma modulator 201, which may, for example, be synchronized to the rising edge of clock signal  $\phi_1$ . (The illustrated output bit pattern 320 is provided to show exemplary timing relationships and does not attempt to accurately reflect the illustrated analog input 318).

[0050] Referring to FIG. 2, the encoder circuit 213 performs two primary functions in preferred embodiments of this invention. The first function of encoder 213 is time-division multiplexing of control signals 219 from other circuitry and data signals 224 from the delta-sigma modulator 201, an operation that is well known in the art and subject to many suitable implementations. The multiplexing function is synchronized by clock signals from oscillator 202. The second function of encoder 213 is formatting the data for transmission across isolation capacitors 209, 210. FIG. 4 details one coding scheme that may be used to transmit digital pulses across the capacitive isolation barrier. (Another suitable coding scheme is described below with reference to FIG. 14.) FIG. 4A shows the format for data sent from the transmit circuit to the receive circuit. When data =1 for a given bit cell, the output of the encoder is high

for the first quarter of the bit cell period. When data =0 for a given bit cell, the output of the encoder is high for the third quarter of the bit cell period. This coding scheme guarantees one low-to-high transition followed by one high-to-low transition for every bit cell period, independent of the data pattern. The resulting data independent transition density allows for robust clock recovery in the receiving circuitry on the other side of isolation capacitors 209, 210. Alternatively, robust clock recovery can also be achieved by use of a preamble used for frequency locking followed by a data pattern which is not of constant average frequency.

[0051] In a bidirectional system, as is described below in connection with FIG. 7, the transmit system encoder 702 and driver 703 may cooperate to provide a high-impedance tri-state output to the isolation capacitor 705 during either the last half of the bit cell period 410 (if transmit data =1) or the first half of the bit cell period 411 (if transmit data =0) as shown in FIG. 4A. This permits transmission of information from the receive system to the transmit system during that portion of each bit cell when the transmit driver 703 is tri-stated.

[0052] In a preferred embodiment, at the beginning of each bit cell period the receive system decoder section 708 detects whether the transmit circuit has sent a data =1 pulse across the isolation barrier. If a transmit data =1 pulse was sent, the receive driver remains tri-stated until the second half of the bit cell period, during which time a receive data =0 or 1 pulse can be sent back across the isolation barrier to the transmit system. If a transmit data =1 pulse is not detected by the receive circuit the receive driver sends receive data =0 or 1 during the first half of the bit cell period and tri-states for the second half of the bit cell period. This operation is shown in FIG. 4B.

[0053] In those embodiments in which the digital, bidirectional communication is differential, capacitors 705 and 706 are driven by complementary digital voltages in both directions, and the driver circuits associated with both capacitors are tri-stated during selected portions of the bit cell period in accordance with the coding scheme shown in FIG. 4.

[0054] A preferred embodiment of the unidirectional driver circuit 214 of FIG. 2 is detailed in FIG. 13A for single ended (not differential) communication and FIG. 13B for differential communication across the capacitive isolation barrier. Referring to FIG. 13A, the transmit circuit driver 214 may comprise an inverter 250 driven by the encoder output signal 230. The output of inverter 250 drives the transmit circuit side of isolation capacitor 209 to transmit logic levels defined by the transmit  $V_{DD}$  and ground voltage levels. The clock recovery input buffer presents a high impedance to the receive side of capacitor 209, thereby allowing the receive side of capacitor 209 to attain substantially the same logic levels as the transmit side of capacitor 209. In this manner the digital logic signal is effectively coupled across the capacitive isolation barrier.

[0055] Capacitor 210 is disposed between the transmit circuit ground node 254 and receive circuit ground node 256 in order to form a ground current return path across the isolation barrier. This path is required because the clock recovery buffer input impedance, although high, is not infinite. Therefore a small current must flow across the barrier and back in order to couple the digital logic signal



across the barrier. Furthermore, capacitor **209** must deliver charge to the active diode circuit **640** (**FIG. 2**) in order that a supply voltage for several receive circuit sections can be provided. The current associated with this transfer of charge from the transmit circuit to the receive circuit must have a path to return to the transmit circuit.

[0056] The single-ended communication system described above is insensitive to voltage signals that may exist between the transmit circuit ground **254** and receive circuit ground **256** provided that the rate of change of such voltage signals is substantially less than the frequency of the digital signal transmitted across the barrier. The single-ended method is also insensitive to resistive and capacitive impedances that may exist between the transmit circuit ground **254** and receive circuit ground **256**. The system can be desensitized to inductive impedances that may exist between the transmit circuit ground **254** and receive circuit ground **256** by adding resistive elements in series with capacitor **210**, in series with the transmit ground connection **254**, in series with the receive ground connection **256**, or any combination of these.

[0057] **FIG. 13B** shows an example of a suitable differential driver **258** for unidirectional digital communication across a capacitive isolation barrier. The inverter **260** that drives capacitor **209** is driven by the digital signal output from the transmit encoder circuit **213**, while inverter **261**, which drives capacitor **210**, is driven by the complement **231** of the digital signal output from transmit encoder circuit **213**. Clock recovery input buffer **262** presents high impedances to the receive sides of capacitors **209** and **210**, allowing the differential digital transmit voltages to couple across the isolation barrier. In this differential communication method, both capacitors **209** and **210** provide return current paths across the isolation barrier. The differential digital communication system described above is largely insensitive to voltage signals and impedances that may exist between the transmit circuit ground **254** and receive circuit ground **256**, since these voltages and impedances appear as common mode influences in differential communication.

[0058] Bidirectional communication across the barrier can be supported by additional driver and receive buffer structures, similar to those shown in **FIG. 13**, without the need for any additional isolation elements, providing that inverters **250**, **260**, **261**, which drive the high voltage isolation capacitors, can be tri-stated generally in accordance with the timing diagram shown in **FIG. 4** or any other suitable coding and timing scheme. In some embodiments, additional capacitor driving inverters that can be tri-stated may be provided in a receive-side driver circuit **713** (**FIG. 7**) and input buffers may be provided in a transmit side decoder circuit **714**.

[0059] In presently preferred embodiments, the actual isolation barrier comprises a pair of isolation capacitors **209** and **210**, which are high voltage capacitors that may be chosen for a particular application to prevent DC and low frequency current flow across the barrier and protect the isolated circuitry from high voltage faults and transients, while permitting data at selected transmission frequencies to cross the barrier. The capacitors must be capable of withstanding anticipated voltages that may appear due to faults in the powered circuitry **225**, in order to provide the protective function that is the purpose of the barrier. For

example, in preferred embodiments ordinary 2000 volt capacitors with capacitance on the order of 100 pF may be utilized in the isolation barrier. In a barrier system in accordance with the present invention it is not necessary to use high precision capacitors, because the system is very tolerant of variations in capacitor performance due to environmental influences, such as variations in voltage and temperature.

[0060] A preferred embodiment for a clock recovery circuit **216** for use in this invention is detailed in **FIG. 5** and described below. One section of the clock recovery circuit may be a phase locked loop ("PLL") circuit, consisting of phase/frequency detector **531**, charge pump **532**, resistor **533**, capacitor **534**, and voltage controlled oscillator ("VCO") **535**. The other section of the clock recovery block is data latch **542** operating outside the phase locked loop to re-time the digital data received across the isolation barrier. Circuitry for performing these functions is well known to those skilled in the art. See, for example, F. Gardner, *Phaselock Techniques*, 2d ed., John Wiley & Sons, NY, 1979; and R. Best, *Phase-Locked Loops*, McGraw-Hill, 1984, which are incorporated herein by reference. The data input to the receive system from the isolation capacitors may be derived from a differential signal present at the barrier by passing the differential signal through MOS input buffers (not shown), which are well known in the art, and providing a single-ended binary output signal **530** to the clock recovery circuit.

[0061] The illustrated exemplary phase/frequency detector **531** receives a digital input **530** from the isolation barrier and an input **536** from the output of VCO **535** and performs a phase comparison between these two inputs. If the VCO phase lags the input data phase, a speed up signal **538** is supplied to charge pump **532**. If the input data **530** phase lags the VCO output **536** phase, a slow down signal **540** is supplied to charge pump **532**. In response to "speed up" inputs from phase/frequency detector **531**, charge pump **532** delivers a positive current to the loop filter consisting of resistor **533** and capacitor **534** connected in series. In response to "slow down" inputs from the phase/frequency detector, charge pump **532** sinks a positive current from the loop filter. The output voltage of the loop filter at node **542** drives voltage controlled oscillator **535**, which increases its operation frequency as the input voltage increases. The output of VCO **535** is fed back as input **536** to phase/frequency detector **531**, and it is also used to re-time the input data **530** by serving as the clock input to flip-flop latch **542**, thus providing a clock signal to the isolated circuitry and also providing data signal **546** that is synchronized to clock signal **544**. A divider circuit may be included in the feedback path **536**.

[0062] The phase/frequency detector and charge pump operate to increase loop filter voltage **542** and VCO frequency if VCO phase **536** lags input data phase **530**. Conversely, the VCO frequency is decreased if the VCO phase leads input data phase. In this manner, the VCO output phase is adjusted until phase lock is achieved with input data. Consequently, the VCO frequency is driven to be substantially identical to the input data frequency.

[0063] If noise interference occurs at the isolation barrier, the input data transitions will occur at points in time that are noisy, or jittered, relative to the transition times of the

transmit circuit driver. These jittered data edges will cause a noise component in the charge pump current that drives the loop filter. The loop filter and VCO, however, low-pass filter this noise component, substantially attenuating the effects of this input data jitter. Consequently, the VCO output signal, while frequency locked to the input data, contains substantially less phase noise than the noisy input data. The bandwidth of the phase noise filtering operation may be set independently of the bandwidth of the analog signal to be communicated across the isolation barrier. Since the filtered, phase locked loop output clock signal 544 is used to latch or re-time the noisy input data at flip flop 542, the effects of noise interference at the capacitive isolation barrier are substantially eliminated. Finally, the filtered, phase locked loop output clock signal 544 is used as the timebase or clock for the other receive circuits, including decoder 217 and delta-sigma DAC 208 shown in FIG. 2, resulting in an analog output 218 of the capacitive isolation system that is substantially free from any noise interference that may have been introduced at the capacitive isolation barrier.

[0064] Preferred embodiments of active diode bridge circuit 640 of FIG. 2 are detailed in FIG. 6A for single-ended digital communication and FIG. 6B for differential digital communication across the isolation barrier. The active diode bridge generates a DC power supply voltage  $V_{DD}$ , which may be used to operate the clock recovery and receiver decoder circuits, in response to the digital data received across the capacitive isolation barrier. An active diode bridge circuit is distinguished from a standard or passive diode bridge in that the gating elements are active transistors rather than passive elements such as bipolar diodes.

[0065] Referring to the exemplary circuit illustrated in FIG. 6A, isolation -capacitor 209 is connected to node 625 and isolation capacitor 210 is connected to node 626. The source of n-channel MOSFET 621 and the source of p-channel MOSFET 622 are connected to node 625. Also connected to node 625 is the input of standard CMOS inverter 623. The output of inverter 623 drives the gates of MOSFETS 621 and 622. The drain of n-channel MOSFET 621 is connected to node 626, the receive circuit ground node, while the drain of p-channel MOSFET 622 connects to node 627, which provides  $V_{DD}$  voltage for the isolated circuitry. Also connected to  $V_{DD}$  node 627 are load capacitor  $C_L$  624 and the power supply input of CMOS inverter 623. In a preferred embodiment, the power supply inputs of clock recovery circuit 216 and decoder circuit 217 shown in FIG. 2 are also connected to  $V_{DD}$  node 627.

[0066] Referring to the exemplary embodiment illustrated in FIG. 6A, the operation of the active diode bridge circuit used in single-ended digital communication will now be described. A digital logic signal is coupled across capacitor 209 from the transmit section. When a digital "high" signal is received through capacitor 209, node 625 goes high. The logic "high" signal on node 625 forces the CMOS inverter 623 output node to go low, turning off device 621 and turning on device 622. Consequently, current flows through capacitor 209, device 622, and from  $V_{DD}$  to receive circuit ground through capacitor  $C_L$  and through clock recovery and decoder circuitry shown in FIG. 2. The circuit is completed by current flow returning across the isolation barrier through capacitor 210. The current demand by circuitry on  $V_{DD}$  through capacitors 209 and 210 must be limited so that the voltage on node 625 relative to node 626 can still be

recognized as a digital high logic level. When a digital "low" signal is received through capacitor 209, CMOS inverter 623 turns off device 622 and turns on device 621. Consequently, current flows across the isolation barrier through capacitor 210, through device 621, and returns across the isolation barrier through capacitor 209. Therefore, although no average current flows through capacitors 209 and 210, average current can be supplied from  $V_{DD}$  to receive circuit ground to operate clock recovery circuit 216 and decoder circuit 217. Load capacitor 624 operates to minimize supply ripple on the DC supply voltage established on node  $V_{DD}$ .

[0067] Referring to the embodiment shown in FIG. 6B, isolation capacitor 209 connects to node 646 and isolation capacitor 210 connects to node 647. The source node of n-channel MOSFET 641 and the source node of p-channel MOSFET 642 connect to node 646. Also connected to node 646 are the gates of n-channel MOSFET 643 and p-channel MOSFET 644. The source node of n-channel MOSFET 643 and the source node of p-channel MOSFET 644 connect to node 647. Also connected to node 647 are the gates of n-channel MOSFET 641 and p-channel MOSFET 642. The drains of devices 641 and 643 are connected to the ground node of the receiving circuit. The drains of devices 642 and 644 are connected to the node 220, which provides  $V_{DD}$  voltage for the isolated circuitry. Also connected to  $V_{DD}$  node 220 are load capacitor  $C_L$  645 and the power supply inputs of clock recovery circuit 216 and decoder circuit 217 as shown in FIG. 2.

[0068] Referring to the exemplary embodiment illustrated in FIG. 6B, the operation of the active diode bridge used in differential digital communication will now be described. A differential digital signal is received through capacitors 209 and 210. When a digital 'high' signal is received through capacitor 209, a corresponding digital 'low' signal is received through capacitor 210, and node 646 goes high while node 647 goes low. This condition turns on devices 642 and 643 while turning off devices 641 and 644. Consequently, current flows through capacitor 209, device 642, from  $V_{DD}$  to ground through capacitor  $C_L$  and through clock recovery circuitry 216 and decoder circuitry 217 shown in FIG. 2. The circuit is completed from receive circuit ground 650, through device 643 and finally returning across the isolation barrier through capacitor 210. The current demand on  $V_{DD}$  must be limited so that the voltage on node 646 relative to node 650 can be recognized as a high logic level signal by the clock recovery and decoder circuitry.

[0069] When a digital 'low' signal is received through capacitor 209, a digital 'high' signal is received through capacitor 210, and node 646 goes low while node 647 goes high. This condition turns on devices 641 and 644 while turning off devices 642 and 643. Consequently current flows through capacitor 210 and device 644 to  $V_{DD}$  node 220, and from there to ground through capacitor 645 and through clock recovery and decoder circuitry shown in FIG. 2. The circuit is completed from ground 650, through device 641 and finally returning across the isolation barrier through capacitor 209. Therefore, in either logic state, and independently of the current flow direction through capacitors 209 and 210, current flows in the same direction from  $V_{DD}$  to ground. Therefore, an average or DC supply voltage is established on node  $V_{DD}$ , and adequate current can be supplied to operate clock recovery circuit 216 and decoder circuit 217. Load capacitor 645 operates to minimize power

supply ripple, providing a filtering operation on  $V_{DD}$ . An added benefit of the ability to power sections of the isolated circuitry from the digital signal transmitted across the capacitive isolation barrier from the powered circuitry is that it allows isolated power-up and power-down control of isolated circuitry sections on an as-needed basis.

[0070] Parasitic bipolar transistors may result from typical CMOS processes. If they are not controlled, these bipolar transistors can discharge the power supply 627 shown in FIG. 6A during the initial power up time. If the discharge current from the parasitic bipolar transistors is larger than the current delivered to the power supply 627 through transistor 622, then the circuit may not power up to the desired full voltage level. The beta of a lateral bipolar transistor in any CMOS process is a function of layout. With appropriate layout (i.e., large base region), the beta can be kept small enough to minimize undesired discharge currents. Further care needs to be taken in the design of any circuit that is connected to power supply 627. The circuits connected to power supply 627 cannot draw more current from the power supply than is available from the active diode bridge, even before the supply has ramped to the full value. Circuit design techniques to address these issues are common and well known in the art.

[0071] In the illustrative embodiment shown in FIG. 2, delta-sigma digital to analog converter (DAC) 208 receives input data from decoder 217 and synchronous clock input from clock recovery circuit 216. Analog output signal 218 is generated by DAC 208 in response to the digital data that is communicated across the capacitive isolation barrier. The output signal 218 is highly immune to amplitude and phase noise that may be introduced in the barrier circuitry because the signal that is communicated across the isolation capacitors is a synchronous digital signal, and because the received data is resynchronized to the recovered, jitter-filtered clock signal. The DAC is also timed by that clock signal. Delta-sigma DAC technology is well known in the art, and selecting a suitable DAC circuit will be a matter of routine design choice directed to the intended application of the barrier circuit. See, for example, P. Naus et al., *A CMOS Stereo 16-Bit D/A Converter for Digital Audio*, IEEE Journal of Solid State Circuits, June 1987, pp. 390-395, which is incorporated herein by reference.

[0072] FIG. 7 illustrates a preferred bidirectional embodiment of the present invention. It will be recognized that other unidirectional and bidirectional isolation barriers may be designed by persons skilled in the art using the principles described herein, and that such barriers will fall within the scope of this invention. In the illustrated and described embodiment, the capacitive isolation system comprises a "transmit" system to the left of center, a "receive" system to the right of center, and a capacitive isolation barrier in the center of the figure comprising two high voltage capacitors 705 and 706. Note that the terms "transmit" and "receive" are used to identify the powered and isolated sides of the barrier, respectively, and that in this embodiment data may be conveyed across the barrier in both directions. Many of the components in this bidirectional embodiment are identical or similar to those in the unidirectional embodiment described above with reference to FIG. 2.

[0073] The transmit system includes delta-sigma analog-to-digital converter 701 operable on the analog input 720 of

the transmit circuit and synchronized to clock signal 722 from oscillator 704. The analog input 720 of the transmit system is an analog signal containing information to be transmitted across the isolation barrier, which may be for example an analog voice signal to be coupled to a telephone system.

[0074] Digital output 724 of the delta-sigma ADC may be time-division multiplexed with digital control input 726 by the encoder circuit 702. Digital control input 726 is a digital signal containing additional information to be transmitted across isolation barrier 705, 706. Digital control input 726 may include 10 control information for analog circuitry on the receiving side of the isolation barrier. Encoder circuit 702 also formats the resulting data stream into a coding scheme that allows for robust clock recovery on the receiving side of the isolation barrier, as is described above.

[0075] Encoder circuit 702 also receives a clock signal 722 from oscillator 704. Driver circuit 703 of the transmit system drives the encoded signal to isolation capacitors 705 and 706 in response to the output of encoder circuit 702.

[0076] The isolation barrier comprises two high voltage capacitors 705, 706. In one embodiment, capacitor 705 is driven bidirectionally by drivers 703, 713 while capacitor 706 provides a return path across the isolation barrier. In another embodiment of the present invention, capacitors 705 and 706 are differentially driven by digital driver circuits 703, 713. A preferred embodiment of the receive system, shown to the right of isolation capacitors 705, 706 in FIG. 7 includes clock recovery circuit 707, whose inputs are connected to isolation capacitors 705, 706. The clock recovery circuit recovers a clock signal from the digital data driven across the isolation barrier and provides synchronized clock signal 730 to the various circuits in the receive system.

[0077] The recovered clock operates as the time base for decoder 708 and delta-sigma digital-to-analog converter 709. Decoder section 708 separates the time division multiplexed data and control information, providing digital control output 732 to other circuitry, and providing synchronous data signal 734 as an input to delta-sigma DAC 709. The delta-sigma DAC 709, with digital input 734 supplied by decoder 708, and clock signal 730 supplied by clock recovery section 707, operates synchronously with the transmit system delta-sigma ADC 701 and provides analog output 736 on the receiving side of the isolation barrier. Active diode bridge 710 is connected to isolation capacitors 705 and 706 and supplies a DC power supply voltage to clock recovery circuit 707 and decoder circuit 708 by drawing current from the digital signal transmitted across the isolation barrier, as is described in detail above. Driver 713 must remain tri-stated until decoder 708 has detected a valid frame, indicating successful power-up of the receive circuit sections.

[0078] The embodiment shown in FIG. 7 also enables communication from the receive system to the transmit system, or from right to left across the isolation capacitors as illustrated. The receive system encoder circuit 712 and driver circuit 713 cooperate to communicate information back from the receive system to the decoder circuit 714 in the transmit system. Receive system encoder section 712 receives a clock input 730 from clock recovery section 707, and is thereby synchronized to the transmit system oscillator 704 and encoder 702. This synchronization allows transmis-

sion in each direction to occur in distinct time slots. In time slots where transmit driver **703** is operable to transmit information from the transmit system to the receive system, receive driver **713** is tri-stated or disabled. Alternatively, in time slots where receive driver **713** is operable to transmit information back from the receive system to the transmit system, transmit driver **703** is tri-stated or disabled. In this manner, bidirectional communication may be established across a single pair of high voltage isolation capacitors.

[0079] Digital control input **738** of the receive system is a digital signal containing information to be communicated across the isolation barrier, including control information for analog circuitry on the transmit system side of the barrier. The receive system also includes delta-sigma ADC **711** operable on analog input signal **740** so that the information contained in analog signal **740** on the receive system side of the isolation barrier can be conveyed across the barrier in digital form and then accurately reproduced on the transmit system side of the barrier. The receive system delta-sigma ADC **711** receives its clock input from clock recovery circuit **707**, and is thereby synchronized with transmit system oscillator **704**. Digital output signal **742** generated by receive system ADC **711** may be time-division multiplexed with receive system digital control input **738** in encoder section **712**.

[0080] In the transmit system, decoder circuit **714** is connected to isolation capacitors **705**, **706** to receive signals therefrom, identify signals representing information coming from the receive system. Decoder **714** then extracts the digital control information from the data stream received from the receive circuit, and passes data signal **744** generated by delta-sigma ADC **711** to transmit system delta-sigma DAC **715**. Decoder **714** also latches and retimes the data received across the barrier to synchronize it with clock signal **722**, which is generated by oscillator **704**, thereby eliminating the effects of phase noise interference and other sources of jitter in the synchronous digital signal. Circuits that are suitable for performing these decoder functions are well known in the art.

[0081] Transmit system delta-sigma DAC **715** receives its clock input from oscillator **704** and is thereby synchronized to receive system ADC **711**. Transmit system DAC **715** provides a reconstructed analog data output signal **746**, thereby completing the communication of analog information back from the receive system to the transmit system.

[0082] In summary, **FIG. 7** describes a bidirectional communication system for conveying analog and digital information across a capacitive isolation barrier. The barrier itself is inexpensive, since only two high voltage isolation capacitors are required for synchronous, bidirectional communication. The barrier is a reliable communication channel because the digital signals communicated across the barrier are insensitive to amplitude and phase noise interference that may be introduced at the isolation barrier.

[0083] A more detailed description of a clock recovery circuit suitable for use in this invention with the coding scheme of **FIG. 4** will now be provided, with reference to **FIG. 8**. Clock recovery PLL **805** has data input **530**, data output **546** and recovered clock signal output **544**. Phase detector **810** has inputs DATA **530** and feedback clock signal CK2**545**. The outputs of phase detector **810** are SPEED-UP1 and SLOW-DOWN1 signals, both of which are connected to

inputs of phase detector charge pump **816**. Frequency detector **818** has inputs DATA **530** and output clock signal CK4**544**. The outputs of frequency detector **818** are signals designated SPEED-UP2 and SLOW-DOWN2, which are connected to the inputs of frequency detector charge pump **824**. The outputs of phase detector charge pump **816** and frequency detector charge pump **824** are connected together and are also connected to the input of voltage controlled oscillator ("VCO") **535** and one terminal of resistor **533**. The other terminal of resistor **533** is connected to one terminal of capacitor **534**. The other terminal of capacitor **534** is connected to ground. The output of VCO **535** is the CK2 signal **545**. The clock input of flip-flop **826** is connected to CK2**545**. The Q-bar output of flip-flop **826** is connected to the D input of flip-flop **826**. The Q and Q-bar outputs of flip-flop **826** are connected to the inputs of multiplexer (mux) **828**. The control input **830** of mux **828** is called MUX CONTROL and comes from the framing logic, which is described elsewhere in this specification. The output of mux **828** is the CK4 signal **544**. The D input of flip-flop **542** is connected to data input **530**. The clock input of flip-flop **542** is connected to the CK4 signal **544**. The Q output of flip-flop **542** is the resynchronized DATAOUT signal **546**, which is sent to the frame detect logic.

[0084] Frequency detector **818** is dominant over phase detector **810** when the frequency of the DATA and CK4 signals are different. Once the frequency of the DATA and CK4 signals are substantially similar, the SPEED-UP2 and SLOW-DOWN2 signals become inactive and phase detector **810** becomes dominant. Separate charge pumps for the phase detector and frequency detector allow for independent control of the gain of the phase detector and frequency detector circuits. Alternatively, if independent gains are not required, then the SPEED-UP1 and SPEED-UP2 signals could be logically ORed together to drive one charge pump. And likewise the SLOW-DOWN1 and SLOW-DOWN2 signals could be logically ORed together to drive the other input to the charge pump.

[0085] The output of VCO **535** is the CK2 signal, which is divided by two in frequency by flip-flop **826**. Since CK2 is divided by two to generate the bit rate clock signal CK4, there can be two phases of CK4 with respect to the start of a bit period. The phase of CK4 that will yield correct operation of the frequency detector is the one where the rising edge of CK4 aligns with the start of a bit period. The frame-detect logic is needed to detect the start of a bit interval and is used to select the appropriate phase of CK4 using mux **828**.

[0086] It will be appreciated that a clock recovery circuit according to this invention, such as that illustrated in **FIG. 8** or **FIG. 15**, may be beneficially used to recover and stabilize a clock signal on the isolated side of the barrier where the clock signal is conveyed via isolation elements that are separate from the isolation elements that are used to transfer the data signal.

[0087] A preferred embodiment of a decoder circuit **708** is shown in **FIG. 11**. Shift register **840** has an input connected to the DATAOUT signal **546** from clock recovery circuit **805** and is clocked by recovered clock signal CK4. Multi-bit output **842** of shift register **840** is connected to frame-detect logic **844** and to demux logic **846**. Frame detect logic **844** has one output connected to mux control logic **848** and one

output connected to demux logic **846**. Demux logic **846** is clocked by CK4. Counter **850** is also clocked by CK4. The output of counter **850** is connected to mux control logic **848**. The output of mux control logic **848** is the MUX-CONTROL signal **830** sent to the clock recovery PLL **805** to select the proper phase for the CK4 signal. The outputs of demux logic **846** are the DEMUXED DATA signal and the CONTROL signal.

[0088] Shift register **840** stores a predetermined number of bits of the serial DATAOUT signal **546**. Frame-detect logic **844** operates on this data and detects when a frame signal is received. Many possible framing signal formats can be used. A format that may be used in a presently preferred embodiment is shown in FIG. 12. Data **860** is alternated with framing signals **862** and control signals. In the framing format shown in this figure, one control signal (off hook) **864** is sent for every eight data bits. The remaining seven bits in the frame of sixteen are used for frame synchronization. The illustrated framing signal is six ones followed by a zero in the control signal field. The data signal may be guaranteed to not have more than five ones in a row so that it will not be mistaken for a framing signal. Many other framing formats are possible to allow for different data signal properties and to permit the use of additional control bits.

[0089] Once the frame detect logic **844** detects six one's followed by a zero in the control signal field, mux control logic **848** is set to maintain the phase of the CK4 signal. If after a predetermined number of CK4 clock cycles a framing signal is not detected, then counter **850** will cause mux control logic **848** to change the phase of CK4 using mux **828** (FIG. 8). Counter **850** will then be reset, and frame detect logic **844** will again attempt to detect the selected framing signal so as to achieve synchronization. Only the correct phase of CK4 will achieve frame synchronization. Once frame synchronization is achieved, demux logic **846** can correctly decode control and data signals.

[0090] The specific structure and operation of frame detect logic **844**, demux logic **846**, and mux control logic **848** is dependent upon the selected framing format, the selected multiplexing scheme, and other design choices. The detailed design of this circuitry is within the ordinary skill in the art and is omitted from this description of a preferred embodiment.

[0091] Exemplary embodiments of phase and frequency detectors **810**, **818** are shown in FIGS. 9 and 10. Referring to FIG. 9, phase detector **810** has input signals CK2 and DATA and output signals SPEED-UP1 and SLOW-DOWN1. A two input NAND gate **860** has inputs DATA and CK2 and its output is connected to one input of NAND gate **862**. A two input NOR gate **864** also has inputs DATA and CK2 and its output is connected to the input of inverter **866**. A two input NAND gate **868** has one input connected to the output of the inverter **866** and one input connected to the output of NAND gate **862**. NAND gate **862** has one input that is connected to the output of NAND gate **860** and the other input connected to the output of NAND gate **868**. A three input AND gate **870** has one input connected to the output of inverter **872**, another input connected to the DATA signal and another input connected to the output of NAND gate **862**. The output of AND gate **870** is the SLOW-DOWN1 signal. The input of inverter **872** is connected to the

CK2 signal. A three input AND gate **874** has one input connected to the output of NAND gate **862**, another input is connected to the CK2 signal and another input is connected to the output of inverter **876**. The output of AND gate **874** is the SPEED-UP1 signal. The input of inverter **876** is connected to receive the DATA signal.

[0092] In the illustrated embodiment, phase detector **810** compares the phase on the falling edges of DATA and CK2 after both signals are high at the same time. NAND gates **862** and **868** form a set-reset type latch. The latch gets "set" such that the output of NAND gate **862** is high when both the DATA and CK2 signals are high. The latch gets "reset" such that the output of NAND gate **862** is low when both DATA and CK2 are low. When the latch is "set" (i.e., both DATA and CK2 are high), AND gates **870** and **874** are enabled. Once the AND gates **870** and **874** are enabled they can compare the falling edges of CK2 and DATA to determine which signal goes low first. If DATA goes low first, then the SPEED-UP1 signal will go high until CK2 also goes low, indicating that oscillator **535** needs to oscillate faster in order to achieve phase alignment with the DATA signal. If the CK2 signal goes low first then the SLOW-DOWN1 signal will go high until DATA also goes low, indicating that oscillator **535** should oscillate slower in order to achieve phase alignment with the DATA signal. The SPEED-UP1 and SLOW-DOWN1 signals are connected to phase detector charge-pump **816**.

[0093] A preferred embodiment of frequency detector **818** is shown in FIG. 10. The inputs to frequency detector **818** are the DATA and CK4 signals and the outputs are the SPEED-UP2 and SLOW-DOWN2 signals. Delay cell **880** has its input connected to CK4 and output connected to one input of NOR gate **882**. The delay cell **880** consists of an even number of capacitively loaded inverter stages or other delay generating circuitry and is well known in the art. The output of inverter **884** is connected to the other input of NOR gate **882** and the input of inverter **884** is connected to CK4. The output **886** of NOR gate **882** is reset pulse that occurs on the rising edge of CK4, and is connected to the reset input of D flip-flops **888**, **890**, and **892**. The input of inverter **895** is connected to DATA. The output of inverter **895** is connected to the clock input of D flip-flops **888**, **890**, and **892**. The D input of flip-flop **888** is connected to  $V_{DD}$ . The D-input of flip-flop **890** is connected to the Q-output of flip-flop **888**. The D-input of flip-flop **892** is connected to the Q-output of flip-flop **890**. D flip-flops **894** and **896** have their clock inputs connected to CK4. The D input of flip-flop **894** is connected to the Q output of flip-flop **888**. The D-input of flip-flop **896** is connected to the Q-output of flip-flop **890**. The input of inverter **898** is connected to the Q-output of flip-flop **894**, and the output of inverter **898** is the SLOW-DOWN2 signal. OR gate **900** provides the SPEED-UP2 signal. One input of OR gate **900** is connected to the Q-output of flip-flop **896**, and the other input is connected to the Q-output of flip-flop **892**. The SPEED-UP2 and SLOW-DOWN2 signals are connected to the frequency-detector charge pump **824**.

[0094] The illustrated embodiment of frequency detector **818** counts the number of DATA pulses within one CK4 cycle. The frequency of CK4 should equal to the bit rate of the DATA pattern. Suitable encoding used for the DATA signal will ensure that there will be only one CK4 rising edge for each data pulse falling edge, if the frequency of

CK4 is equal to the data rate. If the CK4 frequency is equal to the data rate then the Q-output of flip-flop 888 will be high prior to each rising edge of CK4 and the Q-outputs of flip-flops 890 and 892 will be low prior to each rising edge of CK4. If the Q-output of flip-flop 888 is low prior to the rising edge of CK4 then the SLOW-DOWN2 signal will go high for the duration of the next CK4 cycle, signaling that oscillator 535 should slow down. If the Q-output of flip-flop 890 is high prior to the rising edge of CK4, then the SPEED-UP2 signal will go high for the duration of the next CK4 cycle signaling that the oscillator should speed up.

[0095] Another exemplary data coding scheme that may be used in an isolation system constructed in accordance with this invention is shown in FIG. 14. In this scheme, each bit period 570 is split into four fields. The first field 572 is referred to as the clock field and is always high independent of the data being transferred. The second field 574, which may occupy the second quarter of the bit period 570, contains the forward-going (from transmit side to receive side) data bit. This data bit can be either the delta-sigma data bit or a control bit or any desired type of encoding bit, in accordance with the requirements of the application in which the invention is used. The third field 576, which may occupy the third quarter of the bit period, is always low to ensure enough signal transitions to provide for power transmission in the forward path along with the first two fields, at least one of which is high in each bit period. The forward (transmit side) driver circuit is tri-stated during the fourth field 578, thus allowing for data transmission in the opposite direction across the isolation capacitor. Of course, this particular coding scheme is provided as an example, and many other coding schemes may be devised that will be operable in the various embodiments of the present invention.

[0096] It is desirable to use the logic "1" that is present at the beginning of each bit period for clock recovery, since it is always present at periodic intervals. However, if the reverse data bit from the previous bit period is a one, the rising edge at the beginning of the next bit period will not be readily seen by a logic gate and therefore will not be useful for clock recovery. To mitigate this effect and to allow reliable clock recovery, every fourth bit in the reverse field may be guaranteed to be zero by the encoding algorithms that are employed. The total frame length can be increased if more control bits need to be sent across the barrier in the reverse direction. Every fourth clock edge (the one associated with a zero in the previous reverse bit field) may then be used for clock recovery.

[0097] A block diagram of an exemplary PLL circuit that can perform clock recovery in accordance with the coding scheme of FIG. 14 is shown in FIG. 15. The forward data (conveyed from the transmit side to the receive side) is connected to divide-by-four counter 800. The output of counter 800 is connected to phase-frequency detector 801. The output of phase-frequency detector 801 is connected to charge pump 802. The output of charge pump 802 is connected to the input of loop filter 803. The output of loop filter 803 is connected to the input of voltage controlled oscillator (VCO) 804. The output of VCO 804 is the bit clock used for synchronizing the received data signal and for providing a clock signal to the receive side circuitry. The output of VCO 804 is also connected to the input of divide-by-four counter 805. The output of counter 805 is

connected to the other input of phase-frequency detector 801. The phase-frequency detector 801 and the other circuits in the illustrated clock recovery circuit of FIG. 15 are well known in the art, and the specific circuitry selected for a particular application would be a matter of routine design choice.

[0098] FIG. 16 is a general block diagram of digital DAA circuitry 110 including phone line side circuitry 118, an isolation barrier 120, and powered side circuitry 116 according to the present invention. The isolation barrier 120 may include one or more capacitors and allow for the transmission of digital information between the isolation interface 1614 in the phone line side circuitry and the isolation-interface 1610 in the powered side circuitry. The phone line side circuitry 118 may be connected to phone lines of a telephone network system, and the powered side circuitry 116 may be connected to external controllers, such as digital signal processors (DSP), that may be part of a communication device, such as a phone or modem.

[0099] The powered side circuitry 116, which may be implemented as an integrated circuit (IC), may communicate with the external controller through a digital interface 1606 and a control interface 1608. For example, the digital interface 1606 may have a number of external pins providing a serial port interface to the external controller, such as a master clock input pin (MCLK), a serial port bit clock output (SCLK), a serial port data IN pin (SDI), a serial port data OUT pin (SDO), a frame sync output pin (FSYNC\_bar), and a secondary transfer request input pin (FC). Similarly, the control interface 1608 may have a number of external pins providing control and status information to and from the external controller, such as a ring detect status pin (RGDT\_bar), an off-hook status pin (OFHK\_bar), a reset pin (RESET\_bar), and multiple mode select pins (MODE). (It is noted that the suffix "\_bar" is used to denote a signal that is typically asserted when at a low logic level.) In addition, the digital interface 1606 and the control interface 1608 are connected to the isolation interface 1610 so that control, status, signal and other desired information may be transmitted to and received from the phone line side circuitry 118 across the isolation barrier 120.

[0100] The phone line side circuitry 118, which may be implemented as an integrated circuit (IC), may communicate with the phone lines through hybrid circuitry 1616, may receive DC power and provide an internal power supply voltage through DC termination circuitry 1618, and determine ring-detect and off-hook status information through off-hook/ring-detect block 1620. In addition, the hybrid circuitry 1616, the off-hook/ring-detect block 1620, and the DC termination circuitry 1618 are connected to the isolation interface 1614 so that control, status, signal and other desired information may be transmitted to and received from the powered side circuitry 116 across the isolation barrier 120.

[0101] In the embodiment depicted, the hybrid circuitry 1616 has an output pin (TX) and an input pin (RX) that may connect to external telephone interface circuitry such as hook-switch circuitry and a diode bridge. The hybrid circuitry 1616 may function to split the differential signal existing on the phone, which typically includes both transmit and receive analog information, into an internal transmit signal (TX<sub>INT</sub>) and receive signal (RX<sub>INT</sub>). It is noted that

the TX output pin is labeled to indicate that it is used to transmit analog information to the phone lines, and that the RX pin is labeled to indicate that it is used to receive analog information from the phone lines. These external pin signals are different than the internal analog transmit signal (TX<sub>INT</sub>) and analog receive signal (RX<sub>INT</sub>).

[0102] The DC termination circuitry **1618** may have a number of external pins that also connect to external telephone interface circuitry such as hook-switch circuitry and a diode bridge. For example, the DC termination circuitry **1618** may have a DC termination pin (DCT), a voltage regulator pin (VREG), an external resistor pin (REXT), and a isolated ground pin (IGND). The DC termination circuitry **1618** terminates the DC voltage on the phone line and provides an internal power supply for the phone line side circuitry **118**. The DC termination pin (DCT) receives the phone line DC current. The voltage regulator pin (VREG) allows external regulator circuitry, such as a capacitor, to be connected to the DC termination circuitry **1618**. An external power dissipating resistor may be connected to the external resistor pin (REXT). And the isolated ground pin (IGND) may be connected to the system ground for the powered side circuitry **116** through a capacitor within the isolation barrier **120** and may also be connected to the phone line through a ground connection within external diode bridge circuitry.

[0103] The off-hook/ring-detect block **1620** may have external input pins allowing status information to be provided concerning phone line status information (RNG1, RNG2), such as ring and caller identification signals. For example, the first ring detect pin (RNG1) may connect to the tip (T) lead of the phone line through a capacitor (2200 pF), and the second ring detect pin (RNG2) may connect to the ring (R) lead of the phone line through a capacitor (2200 pF). In addition, off-hook/ring-detect block **1620** may have external output pins (QB, QE) that control external off-hook circuitry to enter, for example, an off-hook state or a limited power mode to get caller identification information. In addition, the output pins (QB, QE) may be connected to the base and emitter, respectively, of a bipolar transistor within external hook-switch circuitry.

[0104] FIG. 17 is a general block diagram of internal transmit (TX) and receive (RX) signal paths within digital DAA circuitry **110** according to the present invention. In the embodiment depicted, information may communicated in either direction across the isolation barrier **120**. It is noted that FIG. 17 does not depict all of the functional blocks within powered side circuitry **116** and phone line side circuitry **118**. It is also noted that the blocks depicted may be implemented as numerous additional blocks carrying out similar functions.

[0105] In the embodiment of FIG. 17, communications from the phone line side circuitry **118** to the powered circuitry **116** are considered receive signals. Within phone line side circuitry **118**, a delta-sigma analog-to-digital converter (ADC) **1710** receives an internal analog receive signal (RX<sub>INT</sub>), which may be provided for example by hybrid circuitry **1616**. The output of delta-sigma ADC **1710** is oversampled digital data stream in a pulse density modulation format. The decoder/encoder circuitry **1708** processes and formats this digital information as desired before sending it across the isolation barrier **120** as encoded digital information. For example, decoder/encoder **1708** may mul-

tiplex control data with the digital stream before it is sent across the isolation barrier **120**. This control data may be a any desired information, such as ring detect signals, off-hook detect signals, or other phone line status information. Within powered side circuitry **116**, the decoder/encoder **1706** decodes this encoded digital information received across the isolation barrier **120**. The digital filter **1702** processes this decoded digital stream and converts it into internal digital receive data (RX<sub>D</sub>) that may be provided through the digital interface **1606** to an external controller.

[0106] Communications from the powered side circuitry **116** to the phone line side circuitry **118** are considered transmit signals. Within powered side circuitry **116**, a delta-sigma modulator **1704** receives an internal digital transmit signal (TX<sub>D</sub>), which may be provided for example from an external controller through digital interface **1606**. The output of delta-sigma modulator **1704** is an oversampled digital data stream in a pulse density modulation format. The decoder/encoder circuitry **1706** processes and formats this digital information as desired before sending it across the isolation barrier **120** as encoded digital information. For example, decoder/encoder **1706** may multiplex control data with the digital stream. This control data may be a any desired information, such as ring detect signals, off-hook detect signals, or other phone line status information. In addition, decoder/encoder **1706** may add framing information for synchronization purposes to the digital stream before it is sent across the isolation barrier **120**. Still further, decoder/encoder **1706** may format the digital data stream so that a clock signal may be recovered within the phone line side circuitry **118**, for example, as is discussed with respect to FIG. 14 above. Within phone line side circuitry **118**, the decoder/encoder **1708** may recover a clock signal and may decode the encoded digital information received across the isolation barrier **120** to obtain framing, control or status information. The digital-to-analog converter (DAC) **1712** converts the decoded digital stream and converts it into internal analog transmit data (TX<sub>INT</sub>) that may be provided as an analog signal through the hybrid circuitry **1616** and ultimately to the phone lines.

[0107] FIG. 18 is a general circuit diagram of digital DAA circuitry **110** implemented with a two integrated circuits (ICs) and a capacitive isolation barrier **120** according to the present invention. In particular, powered side circuitry **116** may include a powered side integrated circuit (IC) **1802A**, and phone line side circuitry **118** may include a phone line side IC **1802B**. External circuitry, such as hook-switch circuitry **1804** and diode bridge circuitry **1806**, is also shown connected to external pins of the phone line side IC **1802B**. In the embodiment depicted, external pins **1810** of the powered side IC **1802A** are connected to an external digital signal processor (DSP) and the external pins **1808** are connected to a external application specific IC (ASIC) or controller. The isolation barrier **120** may include a first capacitor (C1) connecting an external signal (C1A) pin on the powered side IC **1802A** to an external signal (C1B) pin on the phone line side IC **1802B**. In addition, the isolation barrier **120** may have a second capacitor (C2) connecting the isolated ground (IGND) pin on the phone line side IC **1802B** to the system ground (GND) pin on the powered side IC **1802A**. In addition, the isolated ground (IGND) pin may be connected to node **1812** within diode circuitry **1806** and thereby be connected to the phone line.

**[0108]** FIGS. 19-20 illustrate an embodiment of the present invention for use in a Digital Subscriber Line (DSL) environment. DSL is a telephone loop technology that uses existing telephone lines to provide a dedicated, high-speed data connection at speeds approaching 1.5 Mbps and beyond. Various types of DSL include Asymmetric Digital Subscriber Line (ADSL), High-bit-rate Digital Subscriber Line (HDSL), ISDN Digital Subscriber Line (IDSL), Rate Adaptive Digital Subscriber Line (RADSL), Single-Line Digital Subscriber Line (SDSL), Universal Digital Subscriber Line (UDSL), Very High Digital Subscriber Line (VDSL), etc. For the purposes of this description, the present invention will be described in an ADSL environment, although the invention may be used in other types of environments.

**[0109]** FIG. 19 as a block diagram illustrating an application of the present invention in an ADSL environment. FIG. 19 shows a system 1910 connected to external DC or AC power source 1912 and to public phone system 1914. The system 1910 includes powered circuitry 1916 which is powered by external power source 1912. Telephone system 1910 also includes voice circuitry 1918, ADSL circuitry 1919, and plain old telephone system (POTS) splitter 1926.

**[0110]** Since signals received from public phone system 1914 contain both low frequency analog voice signals and high frequency digital ADSL signals and the signals must generally be separated. The POTS splitter 1926 separates the received signals into separate DSL data and voice channels. The voice channel is sent to voice circuitry 1918 and the data channel the sent to ADSL circuitry 1919. A typical POTS splitter is comprised of a low pass filter for filtering out the high frequency data signal and a high pass filter for filtering out the low frequency voice signal. Other designs, for example splitterless designs, may also be used within the spirit and scope of the present invention. Similarly, the voice and data signals can be separated prior to being introduced to the system 1910.

**[0111]** As mentioned above, in order to protect public phone system 1914, it is necessary to isolate powered circuitry 1916 from the circuitry connected to public phone system 1914, to prevent dangerous or destructive voltage or current levels from entering public phone system 1914. The required isolation is provided by isolation barrier 1920. The primary requirements placed on isolation barrier 1920 are that it effectively prevents harmful levels of electrical power from passing across it, while accurately passing the desired signal from the powered side 1922 to the isolated side 1924, or in the reverse direction if desired.

**[0112]** FIG. 20 illustrates one embodiment of the present invention. As mentioned above, the circuitry shown on the left side of the isolation barrier will be referred to as the "powered" circuitry, and the circuitry on the right side of the isolation barrier will be referred to as the "isolated" or "phone line side" circuitry. As shown in FIG. 20, powered circuitry 2016 includes ADSL transceiver unit (ATU) 2030 and voice circuitry 2032. The powered circuitry 2016 may be coupled through a communication interface 2040 to a computer network, a computer, a modem, a telephone and other electronic circuitry. Isolated circuitry 2028 includes POTS splitter 2026, voice circuitry 2018, and ADSL circuitry 2019. Isolation barrier 2020 is comprised of capacitors C1, C2, and transformer T1. The circuitry designated as

voice circuitry 2018 and voice circuitry 2032 is similar to the telephone circuitry described above and is not limited to use with only "voice" data. For example, the voice circuitry may be used with voice communications, caller ID data, modem communications, fax communications, or other types of communications that use phone lines.

**[0113]** Since ADSL communication takes place on the same twisted pair used for voiceband telephone communications, the ADSL and voice circuitry must coexist together. Further, the ADSL circuitry may be required to operate when the voice circuitry is in the "on-hook" state, thus limiting the amount of power which may be drawn from the phone lines to power the ADSL circuitry. As a result, a relatively large amount of power may be needed on the line side to accommodate ADSL communications and this power may not be able to be supplied entirely from the phone line or through the capacitive elements of the isolation barrier 2020. As shown in FIG. 20, the isolation barrier may thus include transformer T1 to provide the power necessary for ADSL circuitry 2019 to perform ADSL functions.

**[0114]** In typical ADSL systems, the signal conditioning and data conversion required for ADSL transmission may be performed on the powered side and the ADSL signal is transmitted through a "signal" transformer onto the twisted pair. In the embodiment illustrated in FIG. 20, transformer T1 may be a pulse transformer. The pulse transformer may be used to transmit power and digital information from ATU 2030 to ADSL circuitry 2019 which then performs the necessary signal conditioning and data conversion, or alternatively, only power may be transmitted across the transformer and the digital ADSL information may be transmitted across the capacitive elements C1 and C2. Alternatively, additional capacitors may be provided for communication of ADSL information. In circumstances where only power is transmitted through the transformer T1, the transformer quality (and expense) may be less than when using the transformer also transmit data.

**[0115]** The capacitors C1 and C2 in isolation barrier 2020 function in a similar manner to the capacitive barriers described above. As is described above, the capacitors C1 and C2 provide a means of communication across the isolation barrier for transmitting and receiving digital signals including digital data signals multiplexed with clock, digital control, signaling and framing information. FIG. 20 also shows connections between ATU 2030 and voice circuitry 2032 as well as between ADSL circuitry 2019 and voice circuitry 2018. These connections are used to exchange any desired information, including data, timing or clock signals, control information, etc.

**[0116]** As a result of using a pulse transformer to transmit power to ADSL circuitry which then performs the signal conditioning and data conversion, the transformer T1 may be comprised of a transformer that is cheaper than typical prior art ADSL transformers. In addition, the same transformer can be used for different DSL standards that operate over different frequency ranges. Also, the invention provides the ability to integrate voice-band circuitry into the same integrated circuit as ADSL circuitry.

**[0117]** The power transmitted across the transformer T1 may also be utilized to provide a power supply for portions of the voice circuitry 2108. The voice circuitry 2108 may thus include circuitry that consumes more power than the embodiments discussed above with reference to FIGS. 1-18



[0118] Further modifications and alternative embodiments of this invention will be apparent to those skilled in the art in view of this description. Accordingly, this description is to be construed as illustrative only and is for the purpose of teaching those skilled in the art the manner of carrying out the invention. It is to be understood that the forms of the invention herein shown and described are to be taken as the presently preferred embodiments. Various changes may be made in the shape, size and arrangement of parts. For example, equivalent elements may be substituted for those illustrated and described herein, and certain features of the invention may be utilized independently of the use of other features, all as would be apparent to one skilled in the art after having the benefit of this description of the invention.

We claim:

1. Circuitry for terminating a phone line connection, comprising:

powered side circuitry operable to communicate digitally with phone line side circuitry, said digital communication comprising a digital data stream;

phone line side circuitry operable to communicate digitally with powered side circuitry, said digital communication between said powered side circuitry and said phone line side circuitry comprising a digital data stream transmitted through an isolation barrier; and

encode and decode circuitry coupled to said digital data stream to generate an encoded digital signal for transmission and receipt across said isolation barrier.

2. The circuitry of claim 1, further comprising DSL circuitry that may be used to generate DSL information for transmission across said isolation barrier.

3. The circuitry of claim 2, wherein said isolation barrier is comprised of one or more capacitors.

4. The circuitry of claim 2, wherein said isolation barrier is comprised of a transformer and one or more capacitors.

5. The circuitry of claim 4, wherein said transformer is comprised of a pulse transformer.

6. The circuitry of claim 2, wherein said phone line side circuitry further comprises phone line side DSL circuitry that may be used for receiving said DSL information transmitted across said isolation barrier.

7. The circuitry of claim 6, wherein said isolation barrier is comprised of a transformer.

8. The circuitry of claim 7, wherein said transformer powers said phone line side DSL circuitry.

9. The circuitry of claim 7, wherein said DSL information is transmitted across said transformer.

10. A method of operating circuitry for terminating a phone line connection, comprising:

providing phone line side circuitry operable to communicate with a capacitive isolation barrier and the phone line connection;

utilizing digital information transmitted across the capacitive isolation barrier to provide a phone line side clock; and

utilizing digital information transmitted across the capacitive isolation barrier to provide a power supply for at least a portion of the phone line side circuitry.

11. The method of claim 10, wherein said phone line side circuitry further comprises DSL circuitry that may be used for receiving DSL information transmitted across said capacitive isolation barrier.

12. The method of claim 11, wherein said capacitive isolation barrier is comprised of a plurality of capacitors.

13. The method of claim 11, wherein said capacitive isolation barrier is comprised of at least one transformer and one or more capacitors.

14. The method of claim 13, wherein said transformer is comprised of a pulse transformer.

15. The method of claim 11 further comprising providing powered side circuitry, wherein said powered side circuitry further comprises powered side DSL circuitry that may be used for transmitting DSL information across said capacitive isolation barrier.

16. The method of claim 15, wherein said capacitive isolation barrier is comprised of at least one transformer.

17. The method of claim 16, wherein said transformer powers said DSL circuitry.

18. The method of claim 16, wherein said DSL information is transmitted across said transformer.

19. Circuitry for terminating a phone line connection, comprising:

powered side circuitry operable to communicate digitally with phone line side circuitry, said digital communication comprising a digital data stream transmitted across a isolation barrier through a first bi-directional connection; the isolation barrier including at least one capacitor and

phone line side circuitry operable to communicate digitally with powered side circuitry, said digital communication comprising a digital data stream transmitted across said isolation barrier through a second bidirectional connection.

20. The circuitry of claim 19, wherein said powered side circuitry further comprises powered side DSL circuitry and said phone line side circuitry further comprises phone line side DSL circuitry.

21. The circuitry of claim 20, wherein said isolation barrier comprises a plurality of capacitors.

22. The circuitry of claim 21, wherein said isolation barrier further comprises a transformer.

23. The circuitry of claim 22, wherein said transformer is a pulse transformer.

24. The circuitry of claim 22, wherein said transformer powers said phone line side DSL circuitry.

25. The circuitry of claim 22, wherein said powered side DSL circuitry includes encode circuitry to generate an encoded digital DSL signal for transmission across said isolation barrier and wherein said phone line side DSL circuitry includes decode circuitry to generate a decoded digital DSL signal from said encoded digital DSL signal.

26. A method for communicating with phone lines, comprising:

converting a digital signal into a digital data stream;

communicating said digital data stream across an isolation barrier from a bi-directional connection on powered side circuitry to a bi-directional connection on phone line side circuitry, said communication being bidirectional through at least one capacitive element; and

utilizing the digital data stream to generate a power supply within the phone line side circuitry.

**27.** The method of claim 26, wherein said powered side circuitry includes powered side DSL circuitry and wherein said phone line side circuitry includes phone line side DSL circuitry.

**28.** The method of claim 27, wherein said isolation barrier comprises a plurality of capacitors.

**29.** The method of claim 28, wherein said isolation barrier further comprises a transformer.

**30.** The method of claim 29, wherein said phone line side DSL circuitry is powered by said transformer.

**31.** Circuitry for terminating a phone line connection, comprising:

powered side circuitry operable to communicate digitally with phone line side circuitry through a first node capable of communicating with a capacitive isolation barrier;

phone line side circuitry operable to communicate digitally with the powered side circuitry through a second node capable of communicating with the capacitive isolation barrier;

a clock signal within the phone line side circuitry, the clock signal capable of being generated from information transmitted across the capacitive isolation barrier;

at least one power supply within the phone line side circuitry, the power supply capable of being generated from information transmitted across the capacitive isolation barrier; and

at least one control signal within the phone line side circuitry, the control signal being capable of being transmitted across the capacitive isolation barrier.

**32.** The circuitry of claim 31, wherein the powered side circuitry further comprises powered side DSL circuitry and the phone line side circuitry further comprises phone line side DSL circuitry.

**33.** The circuitry of claim 32, wherein the capacitive isolation barrier further comprises a transformer.

**34.** The circuitry of claim 33, wherein the transformer is a pulse transformer.

**35.** The circuitry of claim 33, wherein said phone line side DSL circuitry is powered by said transformer.

\* \* \* \* \*