

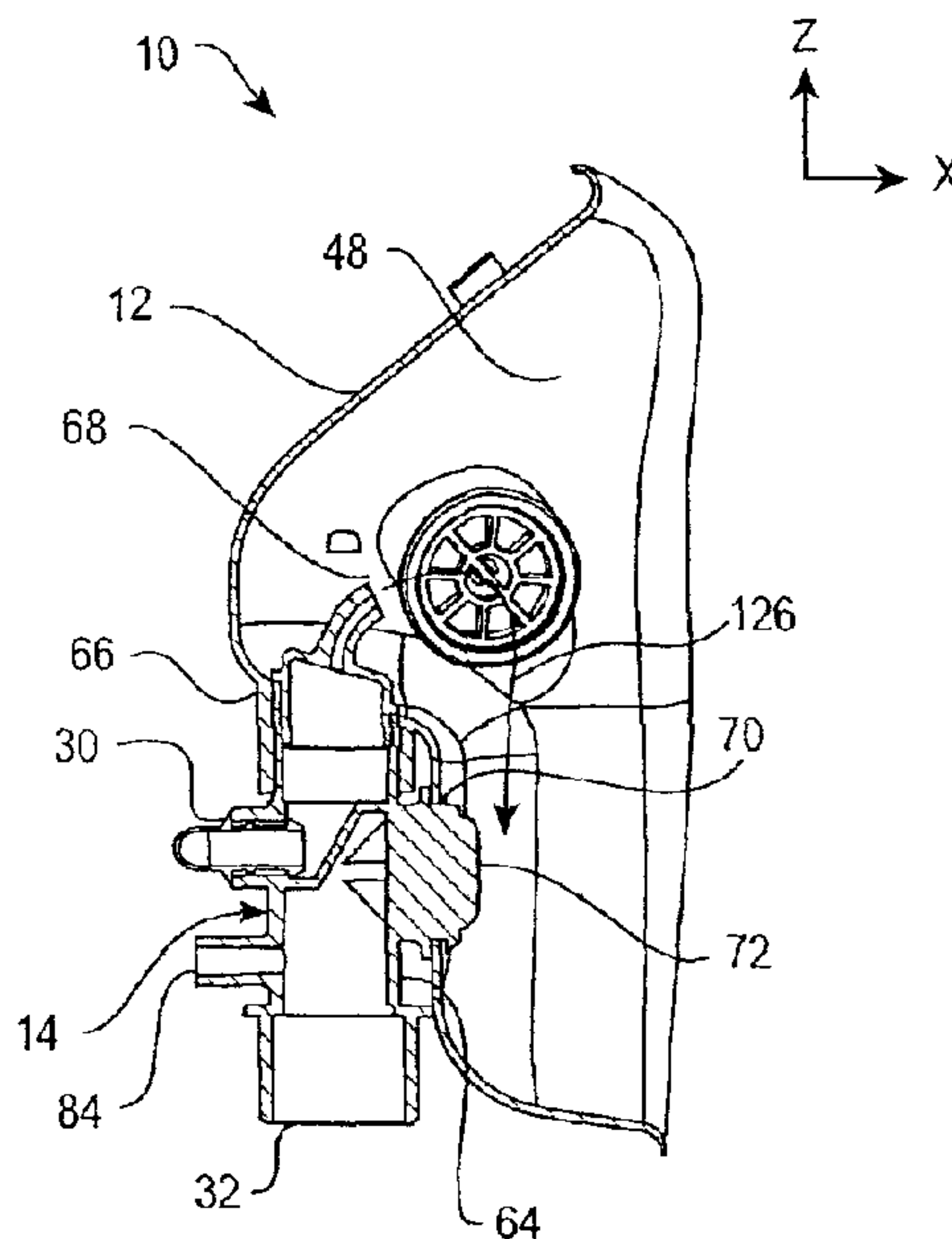

(22) Date de dépôt/Filing Date: 2014/03/03
 (41) Mise à la disp. pub./Open to Public Insp.: 2014/09/08
 (45) Date de délivrance/Issue Date: 2017/07/11
 (30) Priorité/Priority: 2013/03/08 (US61/774,665)

(51) Cl.Int./Int.Cl. *A61M 16/06* (2006.01),
A61M 16/08 (2006.01)
 (72) Inventeurs/Inventors:
BURK, MARC ALAN, US;
DWYER, DANIEL PATRICK, US;
ROTH, GARY, US;
LEE, HYUNG JOO, US
 (73) Propriétaire/Owner:
TELEFLEX MEDICAL INCORPORATED, US
 (74) Agent: ROBIC

(54) Titre : MASQUE THERAPEUTIQUE DE BALAYAGE D'EXPIRATION
 (54) Title: EXHALATION SCAVENGING THERAPY MASK



(57) **Abrégé/Abstract:**

A respiratory mask for a medical patient including a shell and a flow coupling is disclosed. The shell includes an upper portion configured to cover a nose of the patient and a lower portion configured to cover a mouth of the patient, where an internal surface of the shell defines an interior volume of the respiratory mask. The flow coupling includes a body, a supply flow passage extending through the flow coupling, a scavenging flow passage extending through the flow coupling, and a septum within the body that separates the supply flow passage from the scavenging flow passage. The supply flow passage and the scavenging flow passage are fluidly coupled to an aperture that extends through the upper portion of the shell, and an aperture extending through the lower portion of the shell, respectively.

ABSTRACT

A respiratory mask for a medical patient including a shell and a flow coupling is disclosed. The shell includes an upper portion configured to cover a nose of the patient and a lower portion configured to cover a mouth of the patient, where an internal surface of the shell defines an interior volume of the respiratory mask. The flow coupling includes a body, a supply flow passage extending through the flow coupling, a scavenging flow passage extending through the flow coupling, and a septum within the body that separates the supply flow passage from the scavenging flow passage. The supply flow passage and the scavenging flow passage are fluidly coupled to an aperture that extends through the upper portion of the shell, and an aperture extending through the lower portion of the shell, respectively.

EXHALATION SCAVENGING THERAPY MASK

FIELD OF THE INVENTION

[0001] The present invention relates generally to a gas delivery and scavenging device for use in the medical field. More particularly, the present invention relates to a mask for delivering therapeutic gases to medical patients and scavenging exhaled gases from medical patients.

BACKGROUND OF THE INVENTION

[0002] Therapeutic gases, including oxygen, anesthetic agents, and the like, are commonly administered to medical patients during treatment. The therapeutic gases may be administered to the patient through a mask that covers the patient's nose and mouth.

[0003] Some therapeutic gases pose well-known health risks to medical workers and patients. For example, medical workers exposed to anesthesia could lose consciousness or die as a result of the exposure. Further, even small amounts of anesthesia inhaled by medical workers could diminish their capacity to provide competent care to patients, thereby jeopardizing the safety of the patients under their care.

[0004] Patients may continue to exhale residual therapeutic gases even after delivery of the therapeutic gases has ended. In turn, the residual gases exhaled may be of sufficient quantity to pose the aforementioned risks to the safety of medical workers and other patients if not properly scavenged. Thus, there exists a need for scavenging and control of therapeutic gases exhaled by medical patients.

[0005] U.S. Patent No. 6,357,437 ("the '437 patent") describes a pliable medical mask with an oxygen port and a recovery port extending through an upper portion of the mask. The recovery port in the '437 patent is attached to an evacuation assembly including

openings that are in fluid communication with the surrounding area. The '437 patent states that the channels through the evacuation assembly allow waste gases to leak into the surrounding area. Further, the oxygen port and the recovery port in the '437 patent are free to pivot at their respective mask attachment points, given their independent arrangement and the flexible nature of the mask shell, thereby making it difficult to maintain effective relative positioning between the ports within the mask.

[0006] U.S. Patent No. 7,114,498 (“the ‘498 patent”) describes a medical face mask including a shell that is fabricated of a flexible material, and a fresh-gas inflow tube and an exhaust-gas outflow tube, both of which are connected to an upper nasal portion of the mask.

10 However, clinical use of such a mask has revealed that typical central vacuum systems may not provide sufficient scavenging potential to prevent leakage of exhaled gases from the mask into the surrounding area.

[0007] Accordingly, there exists a need for an improved mask that delivers therapeutic gases to medical patients and scavenges exhaled gases away from the surrounding area.

SUMMARY OF THE INVENTION

[0008] The foregoing needs are met, to a great extent, by embodiments of the present invention that provide a respiratory mask for a medical patient for delivering therapeutic gases to the patient and scavenging exhaled gases away from the patient and the surrounding area.

[0009] In accordance with one embodiment of the present invention, there is provided a respiratory mask for a medical patient, comprising:

a shell including an upper portion configured to cover a nose of the patient and a lower portion configured to cover a mouth of the patient, an internal surface of the shell defining an interior volume of the respiratory mask; and

a flow coupling separate from the shell, including

a substantially cylindrically shaped body engaged with the shell and defining a longitudinal axis of the body,

a supply flow passage extending through the flow coupling along the longitudinal axis,

a scavenging flow passage extending through the flow coupling, and

a septum within the body that separates the supply flow passage from the scavenging flow passage, the septum being disposed outside the shell, the supply flow passage and scavenging flow passage both being contained within the substantially cylindrically shaped body of the flow coupling, wherein

the supply flow passage is fluidly coupled to a first aperture that extends through the upper portion of the shell, and

10 the scavenging flow passage is fluidly coupled to a second aperture that extends through the lower portion of the shell, and

the scavenging flow through the second aperture is in a direction that is perpendicular to the longitudinal axis of the body.

[0010] In accordance with another embodiment of the present invention, there is provided a respiratory mask for a medical patient, comprising:

a shell having a base that defines a peripheral edge, the shell further including

a lower portion having a top, a bottom, and a maximum depth extending from the base, and

20 an upper portion disposed above the lower portion, the upper portion including an overhanging surface that extends from the top of the lower portion in a direction away from the base, the overhanging surface extending away from the base beyond the maximum depth of the lower portion;

an interior volume of the respiratory mask defined by an internal surface of the shell; and

a flow coupling including

a substantially cylindrically shaped body disposed outside the shell,

a supply flow passage extending through the flow coupling,

a scavenging flow passage extending through the flow coupling, and

a septum disposed within the body that separates the supply flow passage from the scavenging flow passage, the septum being disposed outside the shell, wherein

the supply flow passage is fluidly coupled to a first aperture that extends through the upper portion of the shell, and

the scavenging flow passage is fluidly coupled to a second aperture that extends through the lower portion of the shell, and

the scavenging flow through the second aperture is in a direction that is perpendicular to the longitudinal axis of the body.

[0011] In accordance with yet another embodiment of the present invention, a flow coupling for a respiratory mask comprises a body, a supply flow passage disposed through the flow coupling, a scavenging flow passage disposed through the flow coupling, a septum within the body that separates the supply flow passage from the scavenging flow passage; and a first extension tube extending from a first end of the body and including a first lumen

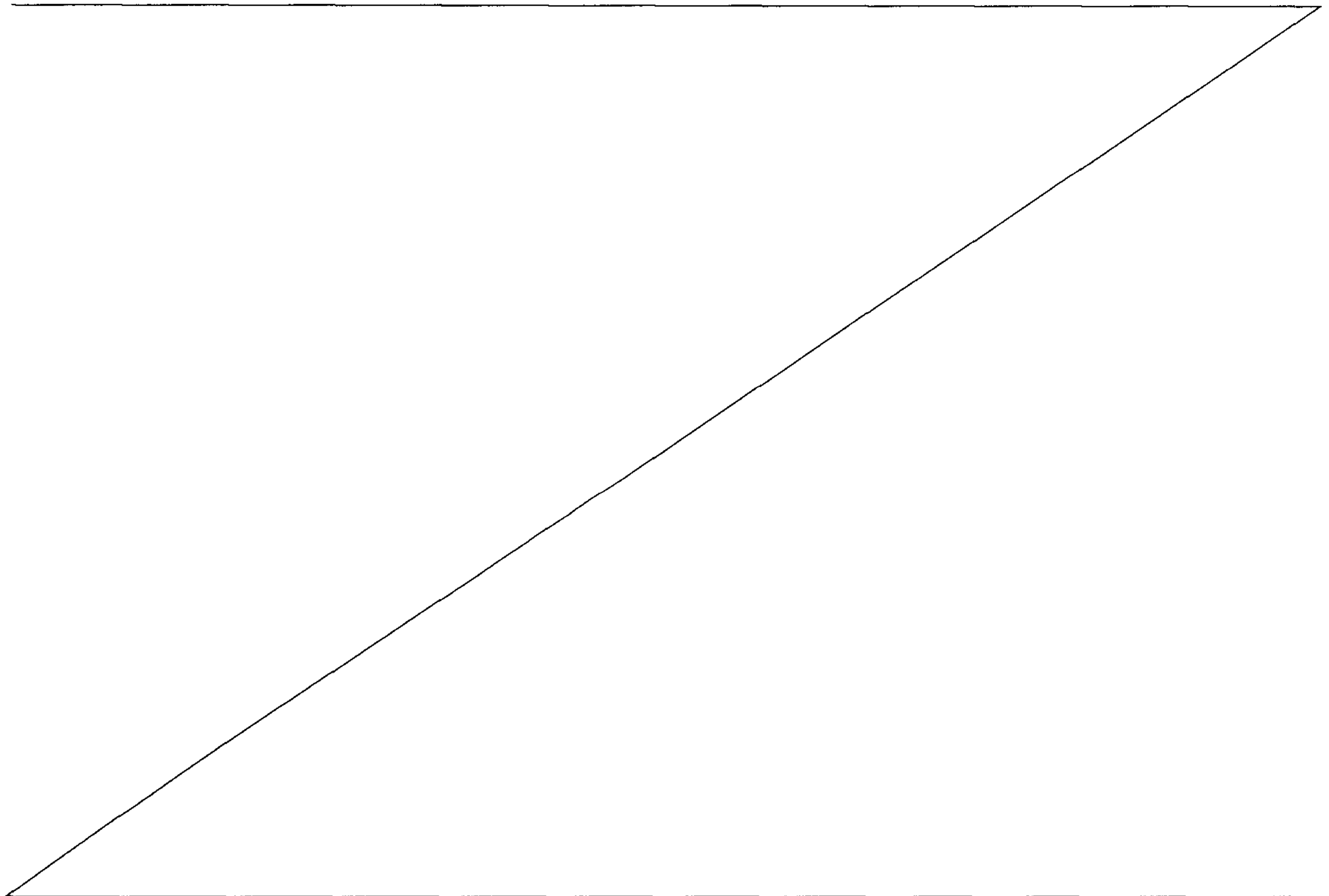

therein. The first lumen is in fluid communication with the supply flow passage and an aperture disposed at a distal end of the first extension tube.

[0012] A respiratory mask according to embodiments of the present invention may be used to deliver a therapeutic gas to a wearer of the mask. Further, a respiratory mask according to embodiments of the present invention may be used to scavenge gases away from a wearer of the mask. Moreover, a respiratory mask according to the present invention may be used to sample gases for analysis.

[0013] There has thus been outlined, rather broadly, certain embodiments of the invention in order that the detailed description thereof herein may be better understood, and in order that the present contribution to the art may be better appreciated. There are, of course, additional embodiments of the invention that will be described below and which will form the subject matter of the claims appended hereto.

[0014] In this respect, before explaining at least one embodiment of the invention in detail, it is to be understood that the invention is not limited in its application to the details of construction and to the arrangements of the components set forth in the following description or illustrated in the drawings. The invention is capable of embodiments in addition to those described and of being practiced and carried out in various ways. Also, it is to be understood that the phraseology and terminology employed herein, as well as the abstract, are for the purpose of description and should not be regarded as limiting.

[0015] As such, those skilled in the art will appreciate that the conception upon which this disclosure is based may readily be utilized as a basis for the designing of other structures, methods, and systems for carrying out the several purposes of the present invention. It is understood, therefore, that the claims include such equivalent constructions insofar as they do not depart from the spirit and scope of the present invention.

BRIEF DESCRIPTION OF THE DRAWINGS

[0016] FIG. 1 is a perspective view illustrating a respiratory mask for a medical patient according to an embodiment of the invention.

[0017] FIG. 2 is a front view illustrating a respiratory mask for a medical patient according to another embodiment of the invention.

[0018] FIG. 3 is a cross-sectional view taken along section 3--3 of the shell in FIG. 2.

[0019] FIG. 4 is a cross-sectional view taken along section 3--3 of the respiratory mask for a medical patient in FIG. 2.

[0020] FIG. 5 is a rear view of a flow coupling for a respiratory mask according to another embodiment of the invention.

[0021] FIG. 6 is a cross-sectional view taken along section 6--6 of the respiratory mask for a medical patient in FIG. 5.

[0022] FIG. 7 is a perspective view illustrating a system for a respiratory mask for a medical patient according to another embodiment of the invention.

[0023] FIG. 8 is a perspective view illustrating a respiratory mask for a medical patient according to yet another embodiment of the invention.

DETAILED DESCRIPTION

[0024] Embodiments of the invention will now be described with reference to the drawing figures, in which like reference numerals refer to like parts throughout.

[0025] Referring now to FIGS. 1 and 2, it will be appreciated that FIG. 1 is a perspective view illustrating a respiratory mask **10** for a medical patient according to an embodiment of the invention, and FIG. 2 is a front view illustrating a respiratory mask **10** for a medical patient according to another embodiment of the invention.

[0026] The respiratory mask **10** includes a shell **12** and a flow coupling **14**. The mask **10** has a base **15** that is configured to engage the face of a medical patient, and that defines a peripheral edge **16**. The base **15** may include a nose engaging portion **18** that is configured to engage the bridge of the patient's nose. Further the base **15** may include a chin engaging portion **20** and cheek engaging portions **22** that are configured to engage the contours of a patient's chin and cheeks, respectively. A deformable strip **24** may attach to an outer surface **26** of the shell **12**, where the deformable strip may aid in shaping the shell **12** around the contour of the patient's nose. The shell **12** may also include attachment points **28** for attaching a retaining strap (not shown), such as an elastic strap, for example, to the shell **12**.

[0027] The flow coupling **14** has a supply flow inlet port **30**, whereby a supply of therapeutic gases enters the flow coupling **14**. The therapeutic gases delivered to the respiratory mask **10** through the flow coupling **14** may include air, oxygen, anesthetic agents, combinations thereof, or other therapeutic gases known to persons of ordinary skill in the art. Further, the flow coupling **14** has a scavenging flow outlet port **32**, whereby scavenged gases exit the flow coupling. A corrugated extension tube **34** may be attached to the scavenging flow outlet port **32**, where the corrugated structure of the tube provides compliance in bending with simultaneous compressive hoop strength to resist sub-atmospheric pressures within the corrugated extension tube **34**.

[0028] The shell **12** may include one or more check valves **36** disposed in valve apertures **38** through the shell **12**. The check valves **36** allow gas to flow from the local environment **40** into the interior of the shell **12** via the valve apertures **38** when the pressure within the interior of the shell **12** is sufficiently lower than a pressure of the local environment **40**. Else, the check valves restrict or seal gases from flowing from the interior of the shell **12** to the local environment **40** via the valve apertures **38** when the pressure

within the interior of the shell is not sufficiently lower than a pressure of the local environment **40**. The check valves **36** allow a patient to draw in air from the local environment **40** in the event that gas supply to the supply flow inlet port **30** is insufficient.

[0029] FIG. 3 is a cross-sectional view taken along section 3--3 of the shell **12** in FIG. 2. The shell **12** includes an upper portion **42** that is configured to cover a nose of the patient and a lower portion **44** that is configured to cover a mouth of the patient. The upper portion **42** may have a nose-like profile in the xz-plane, as illustrated in FIG. 3. The lower portion **44** has a top **44a** and a bottom **44b**, and extends a maximum depth **45** from the base **15** of the shell **12** in the x-direction.

[0030] An interior surface **46** of the shell **12** defines an interior volume **48** of the mask, where the interior surface **46** of the shell **12** is opposite the outer surface **26** of the shell **12**. The interior surface **46** of the shell **12** spans both the upper portion **42** of the shell **12** and the lower portion **44** of the shell **12**, such that both the upper portion **42** and the lower portion **44** contribute to defining the interior volume **48**.

[0031] The upper portion **42** of the shell **12** defines an inlet aperture **50** therethrough, whereby therapeutic gases may enter the interior volume **48** of the shell **12** according to flow arrow **54**. Further, the lower portion **44** of the shell **12** defines an exit aperture **52** therethrough, whereby gases exhaled by the patient may exit the interior volume **48** of the shell **12** according to flow arrow **56**.

[0032] In one embodiment of the present invention, the upper portion **42** of the shell **12** includes an overhanging portion **58**. The overhanging portion **58** projects away from the peripheral edge **16** of the shell **12** in the x-direction above the lower portion **44**, such that the lower portion **44** is disposed below the overhanging portion **58** in the z-direction. Further, the lower portion **44** may project away from the overhanging portion **58** in the z-direction. In another embodiment of the present invention, a portion of the shell **12** between the

overhanging portion **58** and the lower portion **44** demarcates the boundary between the upper portion **42** and the lower portion **44** of the shell **12**. Throughout the present disclosure, each of the x-direction, y-direction, and z-direction are orthogonal to one another.

[0033] In one embodiment of the present invention, the inlet aperture **50** through the shell **12** is defined by the overhanging portion **58**. In such an embodiment, a line **60** normal to a plane lying in the exit aperture **52** may intersect a line **62** normal to a plane lying in the inlet aperture **50**.

[0034] The exit aperture **52** may be disposed through the shell **12** at a location that advantageously locates an axis **60** of the exit aperture **52** below the mouth of a wearer of the mask **10**. Alternatively, the exit aperture **52** may be disposed through the shell **12** at a location that advantageously locates the entire exit aperture **52** below the mouth of a wearer of the mask **10**.

[0035] In an embodiment of the present invention, a vertical distance **47** along that z-direction between the top **44a** and the bottom **44b** of the lower portion **44** advantageously ranges from about 1.7 inches to about 2.7 inches. In another embodiment with a different configuration, the vertical distance **47** advantageously ranges from about 1.95 inches to about 2.45 inches. In yet another advantageous embodiment, the vertical distance **47** is about 2.2 inches.

[0036] In an embodiment of the present invention, a vertical distance **49** along the z-direction from the bottom **44b** of the lower portion **44** to the line **60** through the exit aperture **52** of the shell **12** advantageously ranges from about 1.35 inches to about 1.85 inches. In another embodiment with a different configuration, the vertical distance **49** advantageously ranges from about 1.1 inches to about 2.1 inches. In yet another advantageous embodiment, the vertical distance **49** is about 1.6 inches.

[0037] FIG. 4 is a cross-sectional view taken along section 3--3 of the respiratory mask **10** for a medical patient in FIG. 2. The respiratory mask **10** includes a shell **12** and a flow coupling **14**. The flow coupling may include a body **64** with an elongated monolithic shape, which may include a generalized cylindrical shape. The body **64** may have a circular cross section, a polygonal cross section, an oval cross section, or the like.

[0038] The body **64** has a first shell engagement portion **66** that engages the shell **12**, such that the supply flow inlet port **30** is fluidly coupled to the interior volume **48** of the shell **12** through a supply flow outlet port **68**. The first shell engagement portion **66** may be an external surface of the body **64**. In an advantageous embodiment of the present invention, the supply flow outlet port **68** is disposed in a portion of the interior volume **48** of the shell **12** that is defined by the upper portion **42** of the shell **12**. In yet another advantageous embodiment of the present invention the shell **12** seals around the first shell engagement portion **66** of the flow coupling **14**.

[0039] The body **64** has a second shell engagement portion **70** that engages the shell **12**, such that the scavenging flow outlet port **32** of the body **64** is fluidly coupled to the interior volume **48** of the shell **12** through a scavenging flow inlet port **72**, best shown in FIG. 5. In an advantageous embodiment of the present invention, scavenging flow inlet port **72** (see FIG. 5) is disposed in a portion of the interior volume **48** of the shell **12** that is defined by the lower portion **44** of the shell **12**. In another advantageous embodiment of the present invention, the shell **12** seals around the second shell engagement portion **70** of the flow coupling **14**.

[0040] Referring now to FIGS. 5 and 6, it will be appreciated that FIG. 5 is a rear view illustrating a flow coupling for a respiratory mask **10** according to an embodiment of the invention, and that FIG. 6 is a cross-sectional view taken along section 6--6 of the respiratory mask **10** for a medical patient in FIG. 5.

[0041] The body 64 defines a supply flow passage 74 therein. The supply flow passage 74 of the body 64 is in fluid communication with both the supply flow inlet port 30 and the supply flow outlet port 68. Further, the body 64 defines a scavenging flow passage 76 therein. The scavenging flow passage 76 is in fluid communication with both the scavenging flow inlet port 72 and the scavenging flow outlet port 32. The flow coupling 14 may include a gas sampling port 84, through which scavenged gases may be sampled for analysis, that is in fluid communication with the scavenging flow passage 76. In one embodiment the sampled gases are analyzed to determine the patient's end tidal CO₂ concentration.

[0042] In an advantageous embodiment of the present invention, the supply flow passage 74 is separated from the scavenging flow passage 76 by a septum 78 disposed within the body 64. The septum 78 may be configured to isolate the supply flow passage 74 from the scavenging flow passage 76, such that the supply flow passage 74 is not in fluid communication with the scavenging flow passage 76 within the body 64 of the flow coupling 14.

[0043] The flow coupling 14 may include one or more extension tubes 80 that projects from an end of the body 64. The extension tube 80 defines a lumen 82 therein such that the lumen 82 is in fluid communication with both the supply flow passage 74 and the supply flow outlet port 68. The extension tube 80 may include a straight cylindrical tube, a plurality of straight cylindrical tubes joined via miter joints, a curved shape, a toroidal shape, or the like. It will be appreciated that the term cylindrical, as used herein, includes generalized cylindrical shapes, which may have any cross section, not limited to a circular cross section.

[0044] Alternatively, the flow coupling 14 may not include any extension tubes projecting from the end of the body 64. In such a configuration without an extension tube,

the supply flow outlet port **68** may be defined by an aperture through the end of the flow coupling **14**.

[0045] Applicants have discovered advantageous relationships between the velocity of therapeutic gases exiting the supply flow outlet port **68** and scavenging performance of the respiratory mask **10** by promoting beneficial interaction between a jet of therapeutic gases exiting the supply flow outlet port **68** and the patient's nose. In one embodiment of the present invention, an internal flow area of the lumen **82** between about 0.06 square inches and about 0.07 square inches effects an advantageous velocity of therapeutic gases exiting the supply flow outlet port **68**. In another embodiment of the present invention, an internal diameter of the lumen **82** between about 0.28 inches and about 0.30 inches effects an advantageous velocity of therapeutic gases exiting the supply flow outlet port **68**.

[0046] In the non-limiting embodiment illustrated in FIG. 6, the extension tube **80** defines a sector of a toroidal surface. In one advantageous embodiment, the sector of the toroidal surface extends over a sector angle **86** ranging from about 39 degrees to about 59 degrees. In another advantageous embodiment, corresponding to a different configuration of the respiratory mask **10**, the sector of the toroidal surface extends over a sector angle **86** ranging from about 44 degrees to about 54 degrees. In yet another advantageous embodiment, the sector of the toroidal surface may have a radius of curvature **88**, with respect to a centerline **90** of the lumen **82**, that ranges from about 0.3 inches to about 0.4 inches.

[0047] As best shown in FIG. 6, a direction of flow **92** leaving the supply flow outlet port **68** forms an angle **94** with a longitudinal axis **96** of the body **64**. Applicants have discovered advantageous relationships between the supply flow outlet angle **94** and scavenging performance of the respiratory mask **10** by promoting beneficial interaction between a jet of therapeutic gases exiting the supply flow outlet port **68** and the patient's

nose. In one embodiment, the angle **94** is between about 45 degrees and about 75 degrees to advantageously align the direction of flow **92** leaving the supply flow outlet port **68** with a direction of flow entering the patients nose. In another embodiment corresponding to a different configuration of the mask **10**, the angle **94** is between about 55 degrees and about 70 degrees to advantageously align the direction of flow **92** leaving the supply flow outlet port **68** with a direction of flow entering the patients nose.

[0048] In an advantageous embodiment of the present invention, an axis **98** of the scavenging flow inlet port **72** is substantially perpendicular to the longitudinal axis **96** of the body **64**. In another advantageous embodiment of the present invention, an axis **100** of the supply flow inlet port **30** is substantially perpendicular to the longitudinal axis **96** of the body **64**.

[0049] In an embodiment of the present invention, a vertical distance **101** from the axis **98** of the scavenging flow inlet port **72** to the supply flow outlet port **68** advantageously ranges from about 0.55 inches to about 2.55 inches. In another embodiment with another configuration, the vertical distance **101** advantageously ranges from about 1.05 inches to about 2.05 inches. In yet another advantageous embodiment of the present invention, the vertical distance **101** is about 1.6 inches.

[0050] As best shown in FIG. 5, the flow coupling **14** may include two extension tubes, **80** and **102**, where the extension tube **102** also projects from an end of the body **64**, similar to extension tube **80**. The extension tube **102** defines a lumen **104** therein such that the lumen **104** is in fluid communication with both the supply flow passage **74** and a supply flow outlet port **106**. The extension tube **102** may include a straight cylindrical tube, a plurality of straight cylindrical tubes joined via miter joints, a curved shape, a toroidal shape, or the like. The dimensions and flow path of the lumen **104** may be the same as or different from the dimensions and flow path of the lumen **82**.

[0051] The supply flow passage may include a lumen **108** located upstream of the extension tube **80** in a direction of supply flow, such that a cross sectional area of the lumen **82** transverse to a bulk flow direction through the lumen **82** is smaller than a cross sectional area of the lumen **108** transverse to a bulk flow direction through the lumen **108**.

[0052] As best shown in FIG. 5, the flow coupling **14** may include at least one flow channel partition **110** disposed within the scavenging flow passage **76** (see FIG. 6). The at least one flow channel partition **110** may have a plate structure extending across the scavenging flow passage **76**. In an advantageous embodiment of the present invention, the at least one flow channel partition **110** may include two flow channel partitions oriented perpendicular to one another.

[0053] The scavenging flow inlet port **72** may have an internal flow area, normal to a direction of bulk flow, that advantageously ranges from about 0.1 square inches to about 0.8 square inches. Alternatively, the scavenging flow inlet port **72** may have an internal diameter that ranges from about 0.3 (10 mm) inches to about 1.0 inches (25 mm).

[0054] As best shown in FIG. 8, the at least one flow channel partition **110** may extend beyond the scavenging flow inlet port **72**, thereby avoiding suction lock between the scavenging flow inlet port **72** and a face of the wearer of the mask **10**. Suction lock between the scavenging flow inlet port **72** and the face of the wearer of the mask **10** is disadvantageous because it could block or unduly limit scavenging flow out of the mask **10** and into the suction source.

[0055] Referring to FIG. 6, the at least one flow channel partition **110** may advantageously extend beyond the scavenging flow inlet port **72** by a horizontal distance **111** in the x-direction that ranges from about 0.03 inches to about 0.43 inches. In another embodiment of the present invention with a different configuration, the horizontal distance **111** advantageously ranges from about 0.13 inches to about 0.33 inches. In yet another

advantageous embodiment of the present invention, the horizontal distance **111** is about 0.23 inches.

[0056] The flow coupling **14** may be fabricated from a substantially rigid material such as, a plastic including, for example, acrylic, polyethylene, polyimide, polyamide, or polyvinyl chloride; metals including, for example, aluminum; combinations thereof, or other similar materials known to persons of ordinary skill in the art.

[0057] FIG. 7 is a perspective view illustrating system **700** for a respiratory mask **10** for a medical patient according to another embodiment of the invention. The respiratory mask system **700** includes a filter **112** that is fluidly coupled to the corrugated extension tube **34** and a suction tube extension **114**. In one embodiment, the corrugated extension tube **34** has an axial length **116** not less than about 24 inches to provide sufficient compliance to enable the corrugated extension tube **34** to be routed from the flow coupling **14** across the patient's body and to the filter **112**, without disrupting the position of the mask on the patient's face.

[0058] Further, Applicants have discovered advantageous relationships between the corrugated extension tube **34** axial length **116** and scavenging performance of the respiratory mask **10**, at least in part because a volume within the corrugated extension tube **34** provides a beneficial vacuum reservoir function. Accordingly, in other embodiments having a different configuration of the respiratory mask **10**, the corrugated extension tube **34** has an axial length **116** not less than about 60 inches to promote the vacuum reservoir effect of the corrugated extension tube.

[0059] In one embodiment of the present invention, the corrugated extension tube **34** has an internal flow area, normal to a direction of bulk flow, that advantageously ranges from about 0.12 square inches to about 1.5 square inches. In another embodiment of the present invention with a different configuration, the corrugated extension tube **34** has an internal

flow area that advantageously ranges from about 0.4 square inches to about 0.7 square inches.

[0060] In one embodiment of the present invention, the corrugated extension tube **34** has an internal diameter that advantageously ranges from about 0.4 inches (10 mm) to about 1.4 inches (35 mm). In another embodiment of the present invention with a different configuration, the corrugated extension tube **34** has an internal diameter that advantageously ranges from about 0.7 inches (18 mm) to about 0.9 inches (24 mm).

[0061] The suction tube extension **114** may be coupled to a suction source (not shown) through a connector **120**. A clamp **118** may be disposed on the suction tube extension **114** to selectively throttle the suction pressure from the suction source or isolate the shell **12** from the suction source.

[0062] According to an advantageous embodiment of the present invention, the respiratory mask **10** is applied to the face of a medical patient and secured to the patient using an elastic strap or the like. The shell **12** of the respiratory mask **10** is positioned on the patient's face such that the nose engaging portion **18** rests on a bridge of the patient's nose, the chin engaging portion **20** rests on the patient's chin, and the cheek engaging portions **22** rest on the patient's cheeks. The scavenging flow passage **76** is fluidly coupled to a suction source via the corrugated extension tube **34** and optionally through the filter **112** and the suction tube extension **114**. Further, the supply flow passage **74** of the flow coupling **14** may be fluidly coupled to a supply flow source (not shown) by attaching a supply flow tube **122** (see FIG. 7) to the supply flow inlet port **30**.

[0063] The patient inhales therapeutic gases delivered to a portion of the shell **12** interior volume **48** defined by the upper portion **42** of the shell **12**, and exhales into a portion of the shell **12** interior volume **48** defined by the lower portion **44** of the shell **12**. The location of the supply flow outlet port **68** in close proximity to the patient's nose within the

upper portion **42** of the shell **12**, and the location of the scavenging flow inlet port **72** below the patient's nose and within the lower portion of the shell **12**, combine to effect a unidirectional bulk flow path **126** (see FIG. 4) within the shell **12**.

[0064] Applicants have discovered that the unidirectional bulk flow path **126** established within the respiratory mask **10** reduces the dilution of incoming therapeutic gases with exhaled gases within the interior volume **48** of the shell **12**, thereby decreasing the driving potential for leakage of exhaled gases across the interface of the peripheral edge **16** of the shell **12** and the patient's face. Indeed, dilution of the incoming therapeutic gases with gases exhaled by the patient increases the flow rate of the therapeutic gases required to achieve the desired therapeutic effect. In turn, increasing the flow rate of therapeutic gases supplied to the interior volume **48** of the shell **12** increases the driving potential for leakage past the interface between the peripheral edge **16** of the shell **12** and the patient's face by increasing the pressure within the shell **12**.

[0065] Moreover, dilution of the incoming therapeutic gases with exhaled gases increases the amount of therapeutic gases that bypass the patient's respiratory system by flowing directly from the supply flow outlet port **68** to the scavenging flow inlet port **72**. In turn, bypass of the therapeutic gases around the patient's respiratory system increases the required scavenging flow by the suction source, not to mention wasting the bypassed therapeutic gas. Accordingly, embodiments of the present invention address the above-noted deficiencies in conventional approaches by decreasing dilution of therapeutic gases within the interior volume **48** of the shell **12** by effecting a unidirectional bulk flow path **126** within the interior volume **48** of the shell **12**.

[0066] Further advantageous aspects of the present invention offer improvements over conventional approaches by fixing the locations and orientations of the supply flow outlet port **68** and the scavenging flow inlet port **72** relative to one another by providing a

substantially rigid flow coupling **14**. Thus, unlike the conventional approaches, embodiments of the present invention do not rely on the stiffness of the shell **12** to fix the location or orientation of the supply flow outlet port **68** relative to the scavenging flow inlet port **72**, thereby promoting careful tailoring of the bulk flow path within the respiratory mask **10**.

[0067] The respiratory mask **10** may be used to scavenge gases exhaled by a wearer of the respiratory mask **10**, scavenge unused therapeutic gases that bypass the respiratory system of a wearer after delivery to the respiratory mask **10**, or combinations thereof. In some embodiments the wearer of the respiratory mask **10** is a medical patient. In other
10 embodiments the wearer of the respiratory mask **10** is a medical patient undergoing a surgical procedure.

[0068] In one embodiment, the gases scavenged from the respiratory mask **10** include air enriched with additional oxygen. In another embodiment, the gases scavenged from the respiratory mask **10** include oxygen and anesthetic agents.

[0069] The respiratory mask **10** may be used to deliver a therapeutic gas to a medical patient without scavenging. Further, the respiratory mask **10** may be used to scavenge gases without delivering a therapeutic gas. In one embodiment, the respiratory mask **10** is used to sample a gas exhaled from a medical patient for end tidal CO₂ analysis. In another embodiment, the respiratory mask **10** is used to deliver air to a medical patient and sample a gas exhaled from a medical patient for end tidal CO₂ analysis. In yet another
20 embodiment, the respiratory mask **10** is used to deliver air, oxygen, or combinations thereof to a wearer of the respiratory mask **10**.

[0070] The many features and advantages of the invention are apparent from the detailed specification, and thus, it is intended by the appended claims to cover all such features and advantages of the invention which fall within the scope of the

invention. Further, since numerous modifications and variations will readily occur to those skilled in the art, it is not desired to limit the invention to the exact construction and operation illustrated and described, and accordingly, all suitable modifications and equivalents may be resorted to, falling within the scope of the invention.

WHAT IS CLAIMED IS:

1. A respiratory mask for a medical patient, comprising:
 - a shell including an upper portion configured to cover a nose of the patient and a lower portion configured to cover a mouth of the patient, an internal surface of the shell defining an interior volume of the respiratory mask; and
 - a flow coupling separate from the shell, including
 - a substantially cylindrically shaped body engaged with the shell and defining a longitudinal axis of the body,
 - a supply flow passage extending through the flow coupling along the
 - 10 longitudinal axis,
 - a scavenging flow passage extending through the flow coupling, and
 - a septum within the body that separates the supply flow passage from the scavenging flow passage, the septum being disposed outside the shell, the supply flow passage and scavenging flow passage both being contained within the substantially cylindrically shaped body of the flow coupling, wherein
 - the supply flow passage is fluidly coupled to a first aperture that extends through the upper portion of the shell, and
 - the scavenging flow passage is fluidly coupled to a second aperture that extends
 - through the lower portion of the shell, and
 - 20 the scavenging flow through the second aperture is in a direction that is perpendicular to the longitudinal axis of the body.
2. The respiratory mask of claim 1, wherein an outlet port of the supply flow passage is disposed within a portion of the interior volume defined by the upper portion of the shell.
3. The respiratory mask of claim 1 or 2, further comprising:
 - a first extension tube that extends from a first end of the body into a volume defined by the upper portion of the shell,
 - wherein the first extension tube includes

a first lumen defined therein, and

a first outlet port disposed at a distal end of the first extension tube, and

wherein the first outlet port is in fluid communication with the supply flow passage via the first lumen.

4. The respiratory mask of claim 3, wherein a direction of a flow leaving the first outlet port of the first extension tube forms an angle with a longitudinal axis of the body that is between about 45 degrees and about 75 degrees.

5. The respiratory mask of claim 3 or 4, wherein the first extension tube is curved.

6. The respiratory mask of any one of claims 3 to 5, wherein the first extension tube
10 defines a sector of a toroidal surface.

7. The respiratory mask of any one of claims 3 to 6, further comprising:

a second extension tube that extends from the first end of the body into the volume defined by the upper portion of the shell,

wherein the second extension tube includes

a second lumen defined therein, and

a second outlet port disposed at a distal end of the second extension tube, and

wherein the second outlet port is in fluid communication with the supply flow passage via the second lumen.

8. The respiratory mask of any one of claims 3 to 7, wherein

20 the body of the flow coupling defines a third lumen, the third lumen forming a portion of the supply flow passage, and

a cross sectional area of the first lumen is smaller than a cross sectional area of the third lumen.

9. The respiratory mask of any one of claims 1 to 8, wherein the flow coupling is constructed of a substantially rigid material.

10. A respiratory mask for a medical patient, comprising:
a shell having a base that defines a peripheral edge, the shell further including
a lower portion having a top, a bottom, and a maximum depth extending from the
base, and

an upper portion disposed above the lower portion, the upper portion including an
overhanging surface that extends from the top of the lower portion in a direction away from
the base, the overhanging surface extending away from the base beyond the maximum depth
of the lower portion;

an interior volume of the respiratory mask defined by an internal surface of the shell;

10 and

a flow coupling including

a substantially cylindrically shaped body disposed outside the shell,

a supply flow passage extending through the flow coupling,

a scavenging flow passage extending through the flow coupling, and

a septum disposed within the body that separates the supply flow passage from
the scavenging flow passage, the septum being disposed outside the shell, wherein

the supply flow passage is fluidly coupled to a first aperture that extends through the
upper portion of the shell, and

20 the scavenging flow passage is fluidly coupled to a second aperture that extends
through the lower portion of the shell, and

the scavenging flow through the second aperture is in a direction that is perpendicular
to the longitudinal axis of the body.

11. The respiratory mask of claim 10, wherein an outlet port of the supply flow passage is
disposed within a portion of the interior volume defined by the upper portion of the shell.

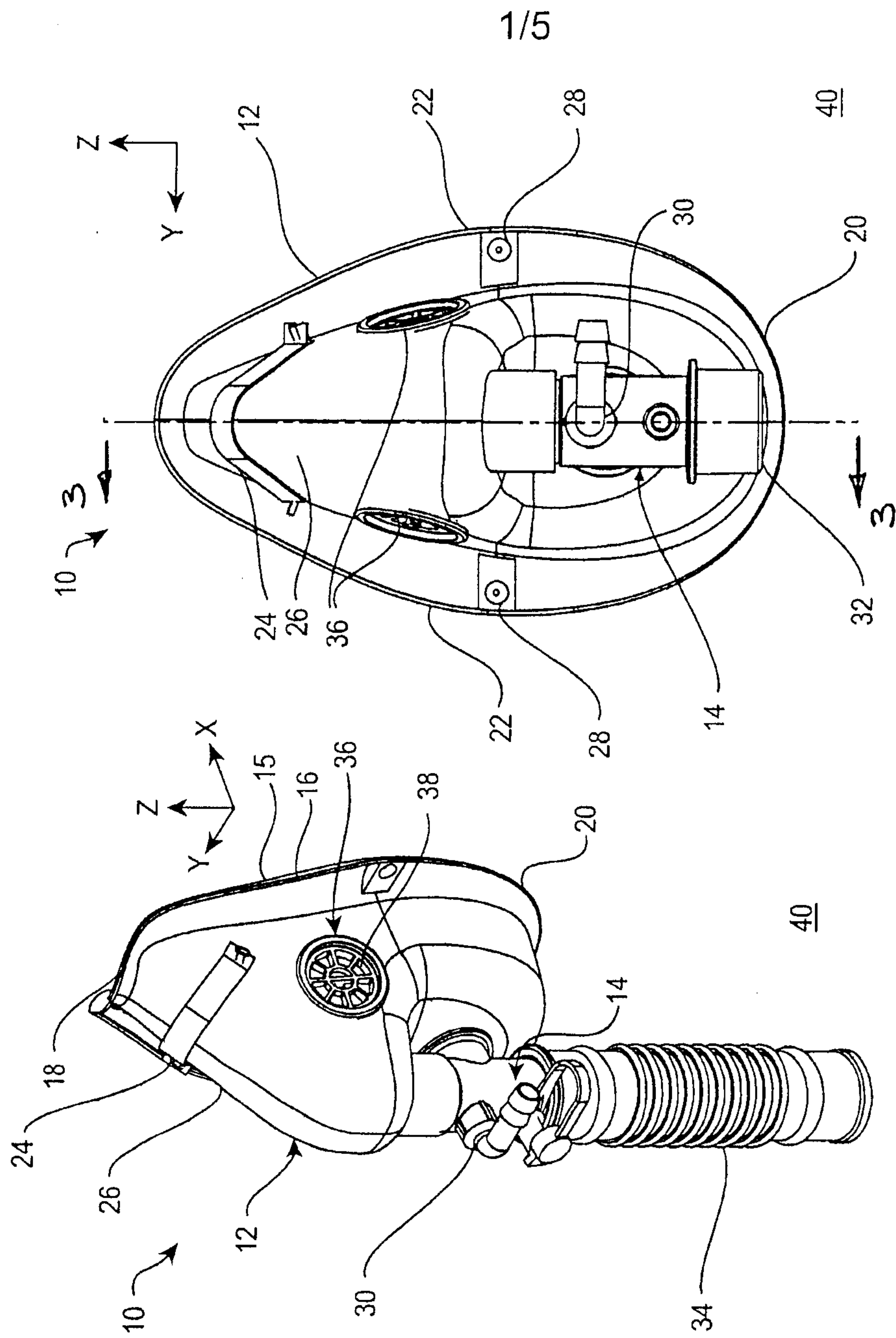

FIG. 1

FIG. 2

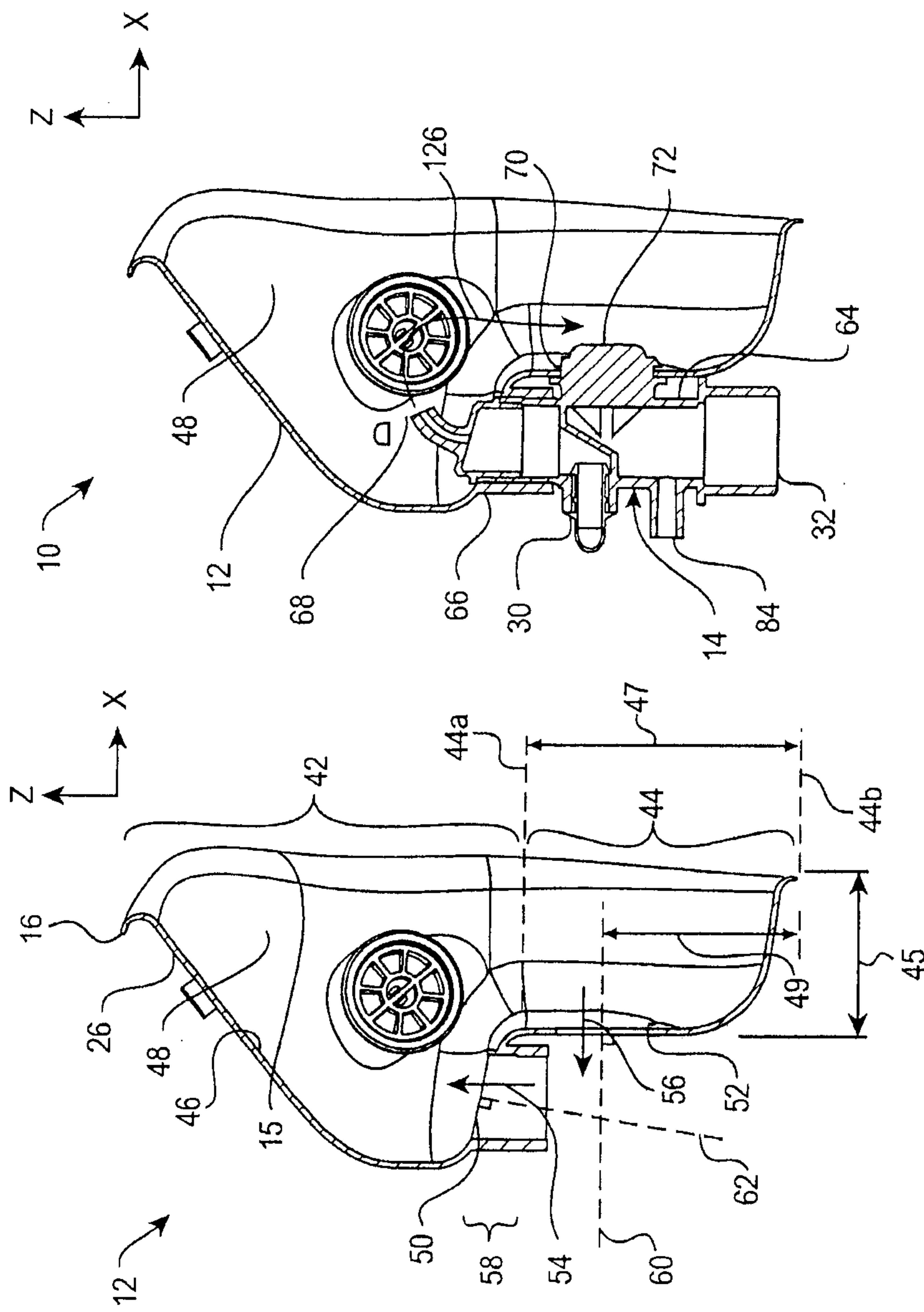

FIG. 4

FIG. 3

3/5

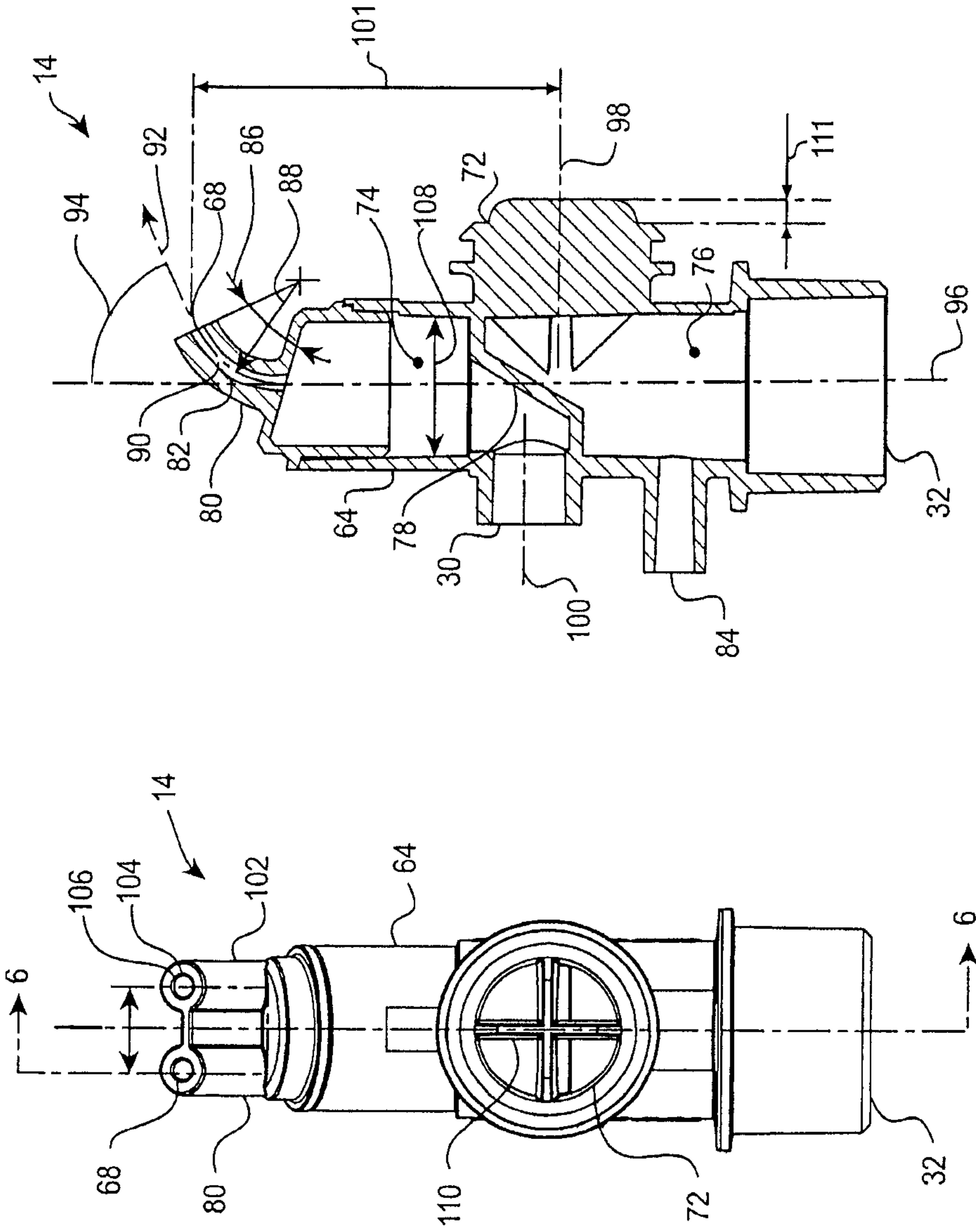

FIG. 6

FIG. 5

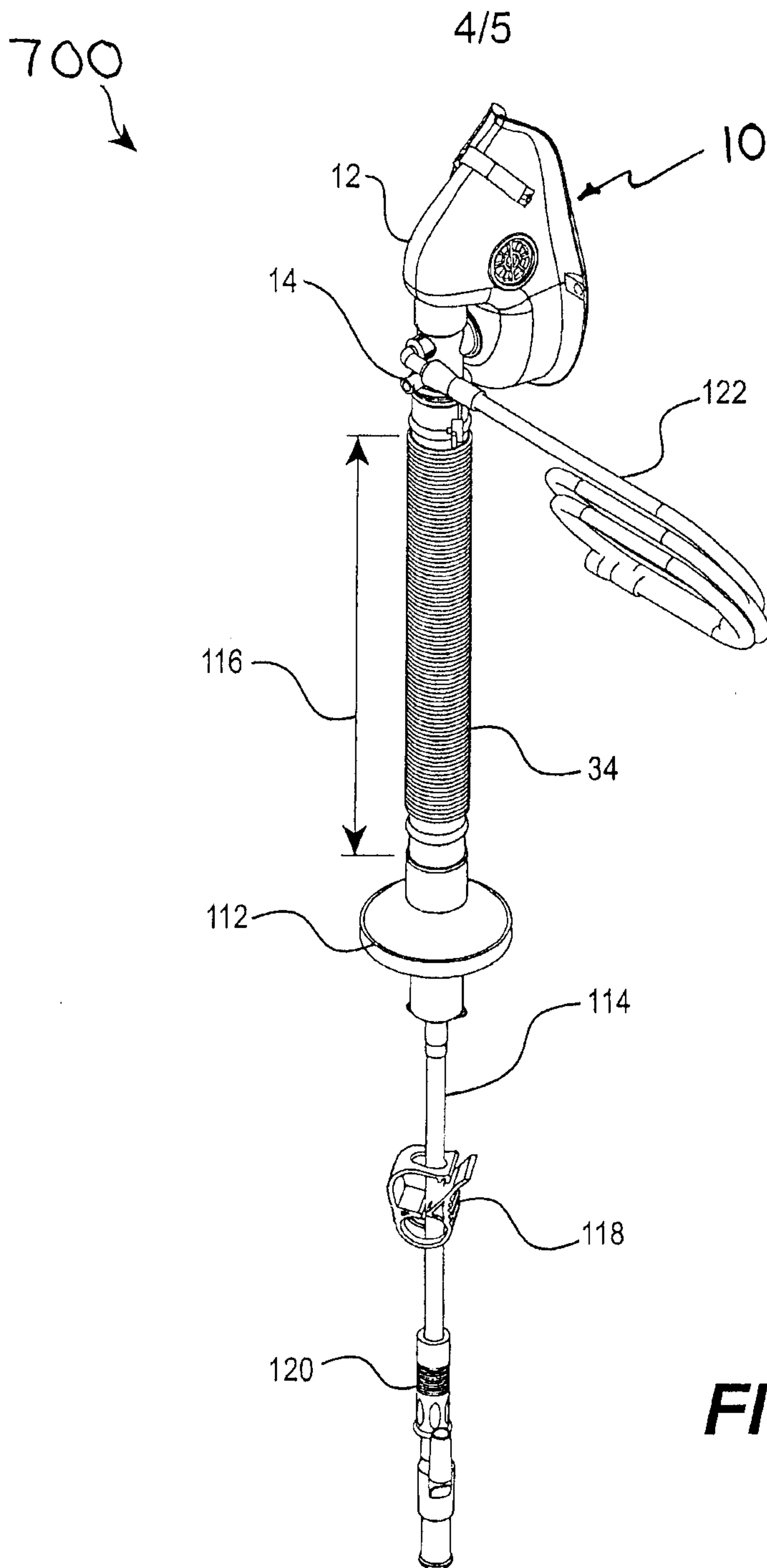

FIG. 7

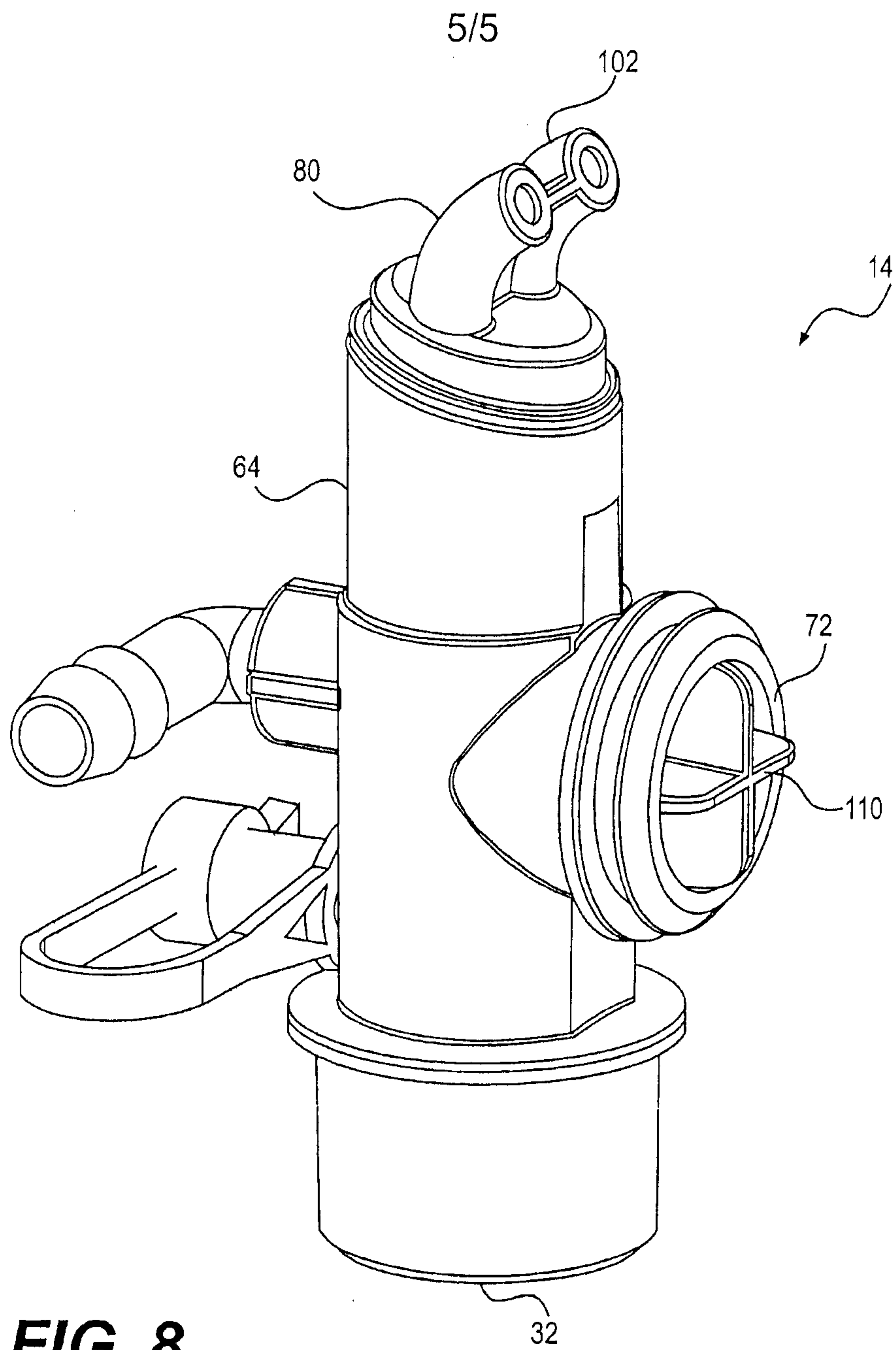

FIG. 8

