

19



Europäisches Patentamt  
European Patent Office  
Office européen des brevets

11

Publication number:

**0 251 255**  
**A3**

12

### EUROPEAN PATENT APPLICATION

21

Application number: **87109250.8**

51

Int. Cl.4: **B62D 55/253** , **B62D 55/20** ,  
**B62D 55/28**

22

Date of filing: **26.06.87**

30

Priority: **27.06.86 ZA 864795**

71

Applicant: **Barnard, Jan Hendrik**  
**Section 90 of Section 77**  
**Wilbebeesthoek 310 JR District Pretoria**  
**Transvaal Province(ZA)**

43

Date of publication of application:  
**07.01.88 Bulletin 88/01**

72

Inventor: **Barnard, Jan Hendrik**  
**Section 90 of Section 77**  
**Wilbebeesthoek 310 JR District Pretoria**  
**Transvaal Province(ZA)**

64

Designated Contracting States:  
**AT BE CH DE ES FR GB GR IT LI LU NL SE**

68

Date of deferred publication of the search report:  
**01.06.88 Bulletin 88/22**

74

Representative: **Patentanwälte Leinweber &**  
**Zimmermann**  
**Rosental 7/II Aufg.**  
**D-8000 München 2(DE)**

54

**Endless-track belt for vehicle traction.**

57

An endless track vehicle 10 is provided with two laterally spaced endless articulated track members 12 for running around longitudinally spaced drive wheels 14 and deflecting wheels 16 of the vehicle 10. Each track member includes a series of transverse track elements 40 held together bead fashion under tension in abutting relationship by at least one but preferably a plurality of transversely spaced endless tensile core elements 42 which are of laminated flat metal strip loops fitting snugly inside one another. The tensile core elements 42 are of rectangular cross section. Adjacent track elements 40 abut along transverse articulating hinging zones 54 along which the track elements 40 can hinge relative to each other as they articulate during use.

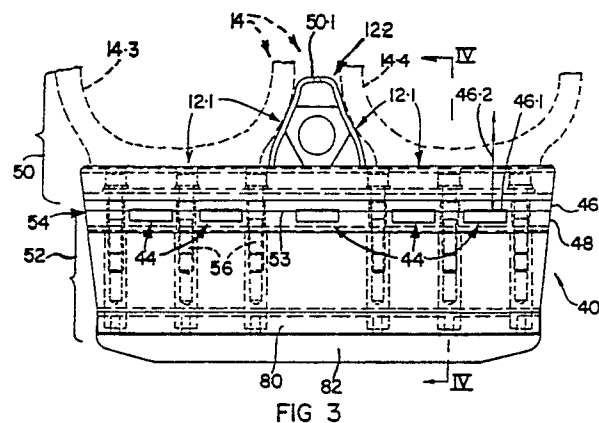

**EP 0 251 255 A3**



DOCUMENTS CONSIDERED TO BE RELEVANT			
Category	Citation of document with indication, where appropriate, of relevant passages	Relevant to claim	CLASSIFICATION OF THE APPLICATION (Int. Cl.4)
Y	DE-A-1 948 107 (KARL KÄSSBOHRER FAHRZEUGWERKE GmbH) * Figuren 1,2; page 5, lines 7-21 * ---	1	B 62 D 55/253 B 62 D 55/20 B 62 D 55/28
A		2,11	
Y	US-A-2 055 932 (J.G. AULSEBROOK) * Figures 1,3; page 2, left-hand column, lines 61-64; right-hand column, lines 16-19 * ---	1	
A	US-A-2 920 494 (J.M. DODWELL) * Figuren 8-13; column 3, lines 30-32; column 8, lines 20-27 * ---	1,2,7	
A	US-A-1 774 797 (H.A. KNOX) * Figuren 1-4; page 1, lines 57-72 * -----	1,2,11	
			TECHNICAL FIELDS SEARCHED (Int. Cl.4)
			B 62 D F 16 G
The present search report has been drawn up for all claims			
Place of search THE HAGUE		Date of completion of the search 18-02-1988	Examiner CHLOSTA P.
CATEGORY OF CITED DOCUMENTS		T : theory or principle underlying the invention E : earlier patent document, but published on, or after the filing date D : document cited in the application L : document cited for other reasons ----- & : member of the same patent family, corresponding document	
X : particularly relevant if taken alone Y : particularly relevant if combined with another document of the same category A : technological background O : non-written disclosure P : intermediate document			