

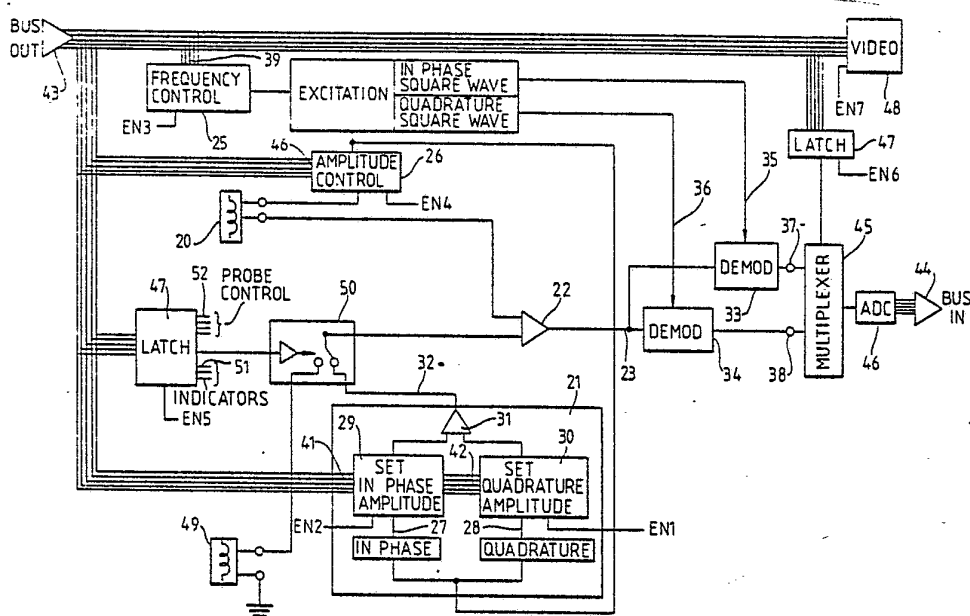

INTERNATIONAL APPLICATION PUBLISHED UNDER THE PATENT COOPERATION TREATY (PCT)

(51) International Patent Classification ³: G01N 27/90	A1	(11) International Publication Number: WO 81/03381 (43) International Publication Date: 26 November 1981 (26.11.81)
(21) International Application Number: PCT/GB81/00089 (22) International Filing Date: 19 May 1981 (19.05.81) (31) Priority Application Number: 8016887 (32) Priority Date: 22 May 1980 (22.05.80) (33) Priority Country: GB (71) Applicant (for all designated States except US): THE SECRETARY OF STATE FOR DEFENCE IN HER BRITANNIC MAJESTY'S GOVERNMENT OF THE UNITED KINGDOM OF GREAT BRITAIN AND NORTHERN IRELAND [GB/GB]; Whitehall, London SW1A 2HB (GB). (72) Inventor; and (75) Inventor/Applicant (for US only): HARRISON, David, John [GB/GB]; York Cottage, 1 Warren Corner, Ews-hot, Farnham, Surrey (GB).		(74) Agents: LOCKWOOD, Peter, Brian et al.; Procurement Executive, Ministry of Defence, Patents 1A4, Room 1932, Empress State Building, Lillie Road, London SW6 1TR (GB). (81) Designated States: DE, JP, US. Published <i>With international search report</i>

(54) Title: IMPROVEMENTS IN OR RELATING TO MEASUREMENT APPARATUS**(57) Abstract**

Measurement apparatus receives a signal from an eddy current transducer (20) excited by a generator (24). A signal generator (21) generates a signal at a predeterminable reference level which is combined with the transducer signal to produce a measurable signal at output (23). The output of the signal generator (12) is determined by a set balance control (15) which may be set by amplitude controls (29, 30) in accordance with control coefficients applied via data bus (43). The output of the signal generator (21) may be predetermined iteratively in a calibration phase preceeding measurement. The present invention overcomes the problem of providing an inactive matched eddy current transducer to balance the signal provided by the measurement transducer (20). A second transducer (49) may be switched (50) to replace the signal generator (21) to enable positioning of the measurement transducer (20) with respect to a workpiece.

FOR THE PURPOSES OF INFORMATION ONLY

Codes used to identify States party to the PCT on the front pages of pamphlets publishing international applications under the PCT.

AT	Austria	KP	Democratic People's Republic of Korea
AU	Australia	LI	Liechtenstein
BR	Brazil	LU	Luxembourg
CF	Central African Republic	MC	Monaco
CG	Congo	MG	Madagascar
CH	Switzerland	MW	Malawi
CM	Cameroon	NL	Netherlands
DE	Germany, Federal Republic of	NO	Norway
DK	Denmark	RO	Romania
FI	Finland	SE	Sweden
FR	France	SN	Senegal
GA	Gabon	SU	Soviet Union
GB	United Kingdom	TD	Chad
HU	Hungary	TG	Togo
JP	Japan	US	United States of America

IMPROVEMENTS IN OR RELATING TO MEASUREMENT APPARATUS

This invention relates to measurement apparatus and in particular to apparatus for the non-destructive testing of engineering materials and structures by eddy current measurement.

5 Eddy currents may be induced in conductive materials by setting up a varying magnetic field in the vicinity of the material. Such currents give rise to a field which opposes the inducing field and may be detected by a suitable transducer. The nature and structure of the material gives
10 rise to a characteristic eddy-current pattern. Any perturbation of the pattern indicates an area of possible defect. A field inducing transducer coil may itself be used to examine the eddy current pattern by the impedance change induced by the opposing field.

15 Signals due to eddy currents are small and appear superimposed on larger signals due to other effects. Typically an eddy current signal at a transducer output appears as small perturbations about a substantially constant reference level signal. In order to remove the reference
20 level signal to give a measurable signal two transducers are arranged in a conventional bridge, so that the reference level is balanced out. Such an arrangement is described in GB Patent Application 2 028 510 A in which transducer coils are oppositely mounted on a common former for rotation above a
25 rivet fastener in engineering structure. The coils are connected in a bridge to balance out the reference level signal.



A defect in a fastener hole for example causes a perturbation of the eddy current pattern in that region, which is detected during rotation as a coil passes the region. The opposing coil provides a reference level signal corresponding to sound structure at a reference location and a measurable signal due to the defect is produced at the bridge output. Measurement of signal components in phase and quadrature yields information about the nature of the defect.

In bridge arrangements the transducers forming the bridge must be carefully matched. At the signal levels of interest in eddy current measurement transducers must be particularly closely matched. The accuracy to which transducers can be matched imposes a limit on the performance of a system including a bridge arrangement.

In systems which detect differences in signal level between a reference and a measurement location transducer mismatch produces a direct error and many such systems employ additional circuitry to achieve bridge balance. A fundamental limitation of such systems having bridge arranged transducers is inability to reliably detect defects at both measurement and defect locations.

According to the present invention measurement apparatus for receiving an eddy current transducer signal which varies with respect to a reference level includes a signal generator for generating a signal at substantially the reference level, the output of the signal generator being combined with the transducer signal to produce a measurable output.

Where transducers require external excitation the signal generator may take the form of means for producing a signal which is proportional to or a function of the excitation signal.

The output of the signal generator is preferably predetermined. Alternatively the output may be defined during a calibration cycle which precedes a measurement cycle, the

calibration cycle advantageously involving a plurality of iterative steps. Signal generator output may be set by determining in phase and quadrature components of the reference level.

5 It will be appreciated that the present invention overcomes the limitations of prior art eddy current measurement since the reference level may be set to correspond to a known defect free structure or the average value of typical samples or other preferred level. Hence problems associated with mismatch and
10 mutual defects are not encountered with measurement apparatus in accordance with the present invention.

 Signal levels are preferably set by control coefficients which control for example the output of the signal generator and excitation signal. Coefficients may advantageously be
15 computed and set by a processor in accordance with an iterative algorithm. Preferably control inputs are bus connected, with provision for additional functions such as control of a rotatable probe. Where a rotatable probe is
20 employed opposing coils are preferably provided so that the probe may be centred iteratively by seeking symmetry during a centring cycle. One coil of a centred probe may be used in a measurement as described above.

 In order that features and advantages of the present invention may be fully appreciated an embodiment of the
25 present invention will now be described with reference to the accompanying diagrammatic drawings of which:

 Fig 1 represents an embodiment of the present invention,

 Fig 2 represents, in flow chart form, the operation of the embodiment of Fig 1.

30 A probe for crack detection is disclosed in the UK Patent Application referred to above. The probe includes two transducers which take the form of coils arranged to sense dissipated energy when placed in close proximity to an



engineering material and to identify the presence of cracks by changes therein. This results in a signal which varies with changes in dissipated energy and with respect to a reference level. In the embodiment of the probe described, two such
5 transducers are arranged in a balanced configuration.

The transducer is supplied with sinusoidal excitation and the transducer signal varies in both amplitude and phase with respect to a reference level due to changes in dissipated energy.

10 The reference level may be considered to have an in phase reference level and a quadrature reference level, and in accordance with the present invention measurement apparatus includes means for generating a signal, having a component at substantially the in phase reference level and a component
15 at substantially the quadrature reference level.

Measurement apparatus receives a transducer signal from a coil 20 which varies in both phase and amplitude with respect to reference levels and includes a balance signal generator 21 for generating a signal having in phase and
20 quadrature components at substantially the reference levels respectively. The output of the balance signal generator is combined with the transducer signal by an amplifier 22 to produce a measurable signal, on output line 23.

An excitation signal is applied to the transducer 20 by an
25 excitation generator 24. The excitation is sinusoidal and the frequency and amplitude of the excitation signal are controlled by frequency control circuitry 25 and amplitude control circuitry 26 which applies an attenuation to the signal from the excitation generator 24. The balance signal generator 21
30 is arranged to produce a signal having an in phase and a quadrature component substantially at the in phase reference level and the quadrature reference level. The balance signal generator is arranged to produce a signal in phase and a signal in quadrature with the signal from the excitation generator 24

at outputs 27 and 28 respectively. These signals are attenuated by amplitude control circuitry 29 and 30 respectively and are combined by an amplifier 31 to generate a signal at output 32 having in phase and quadrature components at substantially the in phase and quadrature reference levels.

In order that the information carried by measurable signal on output line 23 may be more easily interpreted the known technique of synchronous demodulation is employed to separate the signal into an in phase and a quadrature component on signal lines 37 and 38. Demodulators 33 and 34 are driven by in phase and quadrature square wave signals on lines 35 and 36 respectively which are derived from the signal produced by the excitation generator 24.

The frequency control 25, amplitude control 26 and the amplitude controls of the in phase and quadrature components of the balance signal generator 21 are adapted to receive and may be set by a digital word received at inputs 39, 40, 41 and 42 respectively which is a control coefficient in digital format. The digital word is received from the output of a computer data bus 43, which is under program control so that the desired signals may be generated by setting the control coefficients. The magnitude of the in phase component and the quadrature component of the measurable signal at output 23 is communicated to a computer input bus 44 via a multiplexer 45 and an analogue to digital converter 46 (ADC). A latch 47 controlled by the computer output bus 43 selects either the in phase component output line 37 or the quadrature output line 38 for onward communication via the ADC 46. The rate of communication may be chosen in accordance with the known principles governing sampling of analogue signals. Additionally a latch 47 is provided for other control functions, such as control of the rotatable probe for crack detection on control lines 52. The output of the computer bus 43 is also receivable at a video interface 48 for onward transmission to a visual display unit so that a visual display



of results and operation may be provided. The control function of the data bus output 43 is achieved whenever the relevant enable input is signalled from a computer output port in accordance with the following table.

- ENABLE 1: Set amplitude of balance signal quadrature component.
- ENABLE 2: Set amplitude of balance signal in phase component.
- ENABLE 3: Set Frequency Control - Excitation Generator.
- ENABLE 4: Set Amplitude Control.
- ENABLE 5: Set Latch - control function.
- ENABLE 6: Set Latch - Multiplexer control.
- ENABLE 7: Data to Video Interface.

5 An opposing coil 49 of the rotatable probe may be switched in place of the balance signal generator by indexing the switch 50 so that the probe may be positioned directly over the rivet. If the probe is not correctly positioned an error signal will be produced as the probe is rotated due to the asymmetry and the probe movement required for centring may be
10 computed.

 The operation of the apparatus may be controlled under computer control via the computer output bus 43. The measurable signal produced may be received in component form
15 in digital format at the computer input bus 46 for subsequent interpretation and presentation. The operation may, for example, be made iterative in accordance with a program conforming to the flow chart of Fig 3.

 The control coefficients are initially set to estimated
20 values based on previous measurements or calculations. The centring of the probe is determined by monitoring the signal at output 23 with the opposing coil 49 switched in circuit by switch 50 indexed by the latch 47. If the probe is inaccurately

centred a new location for the probe may be computed and the probe moved. The probe may advantageously be moved by an operator on the basis of signals generated by the computer on indicator lines 51. The time taken for the centring operation
5 may be reduced by providing additional input circuitry for coil pairs disposed oppositely on the same circumference as the coil pair 20 and 29.

In accordance with the present invention the signal from the coil 20 is balanced by setting the control coefficients of
10 the in phase component amplitude control 29 and the quadrature component amplitude control 30 to produce a measurable signal at output 23. A measurement is made by rotation of the coil 20 as hereinbefore described. The in phase and quadrature components of the signal are transmitted to the computer input
15 bus 44 for storage. The received signal may be analysed to establish suitability, in terms of signal level (amplitude) and resolution (frequency) for a decision on the presence of a crack to be made. If the decision level of confidence is inadequate the control coefficients of the frequency control 25
20 and the amplitude control 26 may be set iteratively until a decision may be made with the required level of confidence.

The program may advantageously be arranged to facilitate a plurality of subsequent measurements and to issue a warning interrupt only if the presence of a crack is detected. Status
25 reports and a visual display of the position and magnitude of cracks may be provided visually via the video interface 48.



CLAIMS

1. Measurement apparatus including an eddy current transducer which produces a signal which varies with respect to a reference level, characterized in that a signal generator generates a signal at substantially the reference level which is combined
5 with the transducer signal to produce a measurable output.
2. Measurement apparatus as claimed in claim 1 and characterized in that the signal generator generates a signal which is a function of a transducer excitation signal.
3. Measurement apparatus as claimed in claim 1 or claim 2 and characterized in that the output of the signal generator is determined during a calibration cycle which precedes a measurement cycle.
4. Measurement apparatus as claimed in claim 1, claim 2 or claim 3 and characterized in that the signal generator generates a signal having a first component at substantially an in phase component of the reference level and a second component
5 at substantially a quadrature component of the reference level.
5. Measurement apparatus as claimed in any preceding claim and characterized in that signal generator output is determined by setting a control coefficient, which is determined iteratively and set under processor control via a data bus.
6. Measurement apparatus as claimed in any preceding claim characterized in that the eddy current coil transducer is mounted on a rotatable probe and an opposing coil transducer is switchable in place of the signal generator to provide a reference
5 level signal during probe centring.

1 / 3

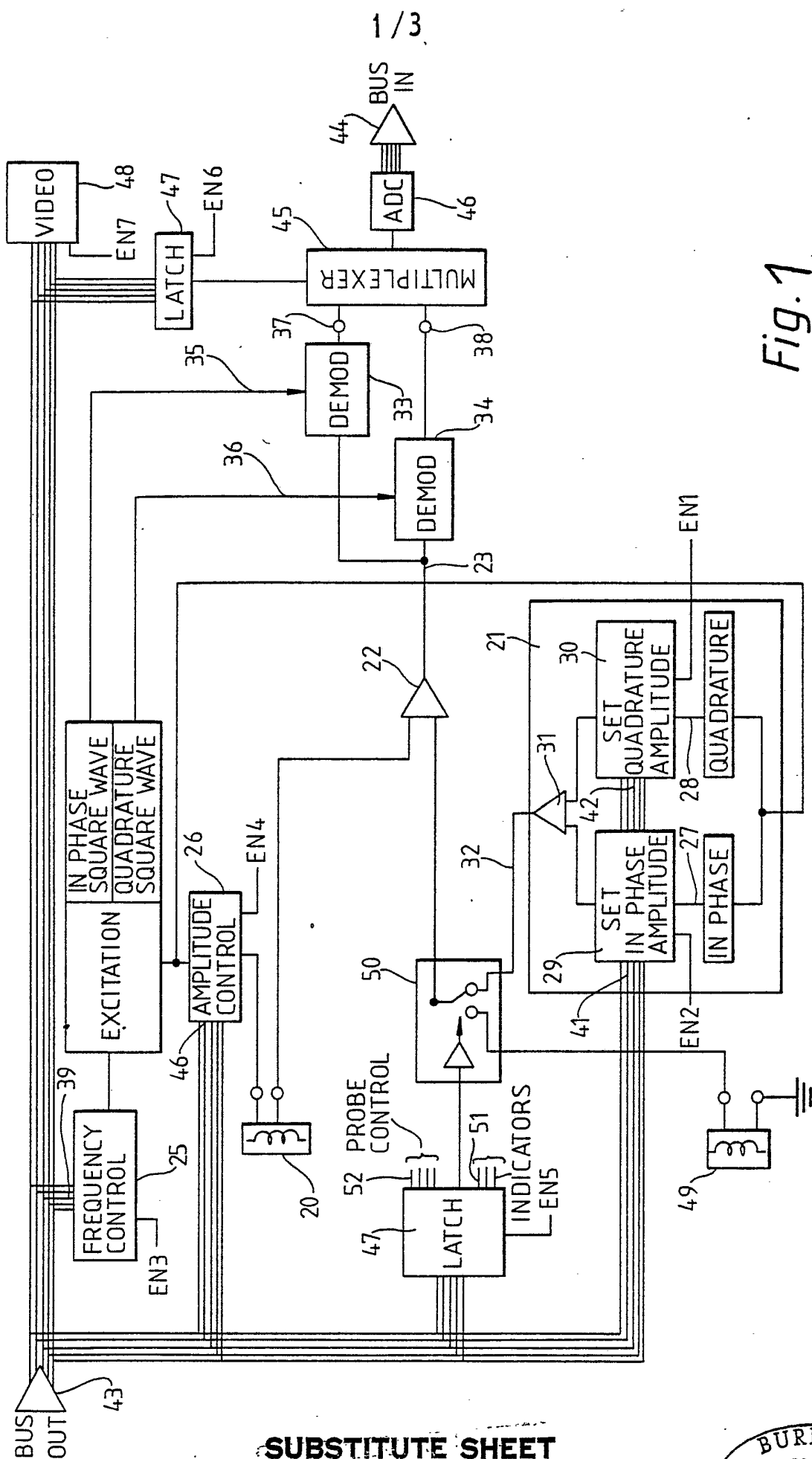

SUBSTITUTE SHEET

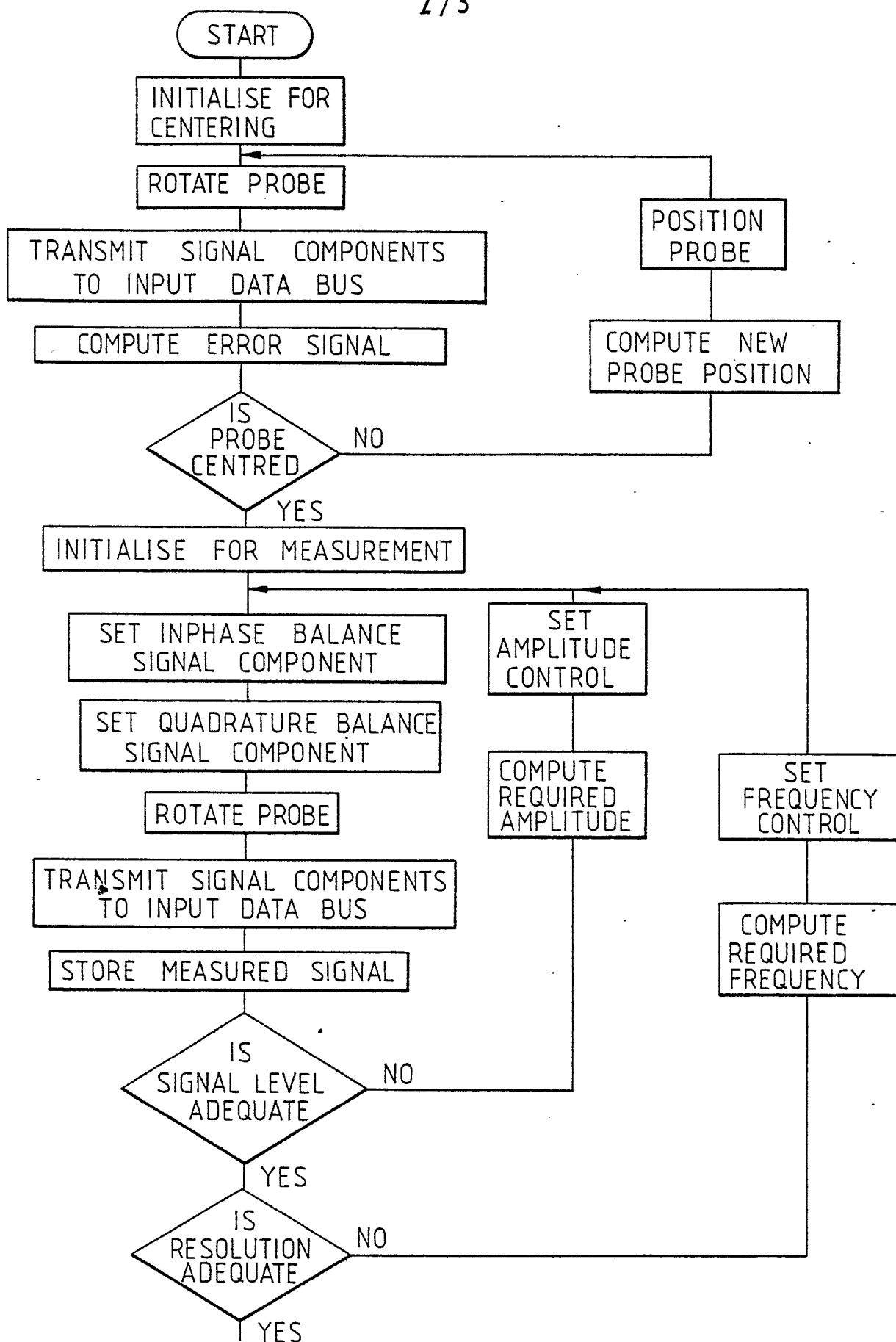

2/3

SUBSTITUTE SHEET *Fig. 2*

3 / 3

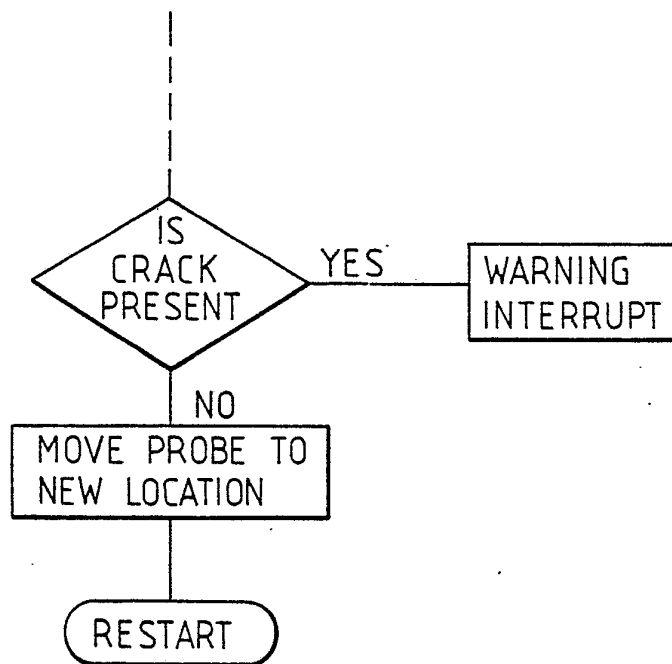
*Fig. 2* (CONTINUED)

SUBSTITUTE SHEET



INTERNATIONAL SEARCH REPORT

International Application No. PCT/GB 81/00089

I. CLASSIFICATION OF SUBJECT MATTER (if several classification symbols apply, indicate all) ³

According to International Patent Classification (IPC) or to both National Classification and IPC

Int.Cl.³: G 01 N 27/90

II. FIELDS SEARCHED

Minimum Documentation Searched ⁴

Classification System

Classification Symbols

Int.Cl.³

G 01 N 27/90

Documentation Searched other than Minimum Documentation
to the extent that such Documents are included in the Fields Searched ⁵III. DOCUMENTS CONSIDERED TO BE RELEVANT ¹⁴

Category ⁶	Citation of Document, ¹⁶ with indication, where appropriate, of the relevant passages ¹⁷	Relevant to Claim No. ¹³
	US, A, 4191922, published March 4, 1980, see from column 1, line 47 to column 4, line 57, figure 2, R.M. Harris ---	1, 2, 4
	US, A, 3693075, published September 19, 1972, see from column 11, line 46 to column 12, line 9, figure 15, F. Förster ---	1-4
	BE, A, 668700, published December 12, 1965, see from page 5, line 16 to page 6, line 24; figure 1, U.S. Atomic Energy Commission ---	1-4
A	FR, A, 2402871, published 6th April 1976, see page 5, E. Denis ---	1
P	EP, A1, 0015822, published 17th September 1980, see page 14; claim 1, C.E.A. ---	1, 2, 4
P	EP, A1, 0012665, published 25th June 1980, see page 12; claim 1, C.E.A. ---	1, 2, 4
	./.	

* Special categories of cited documents: ¹⁵

"A" document defining the general state of the art

"E" earlier document but published on or after the international
filing date"L" document cited for special reason other than those referred
to in the other categories"O" document referring to an oral disclosure, use, exhibition or
other means"P" document published prior to the international filing date but
on or after the priority date claimed"T" later document published on or after the international filing
date or priority date and not in conflict with the application,
but cited to understand the principle or theory underlying
the invention

"X" document of particular relevance

IV. CERTIFICATION

Date of the Actual Completion of the International Search ¹

28th August 1981

Date of Mailing of this International Search Report ²

9th September 1981

International Searching Authority ¹EUROPEAN PATENT OFFICE Branch at The Hague
P.O.Box 5818 Patentlaan, 2
2280 HV RIJSWIJK (ZH) The NetherlandsSignature of Authorized Officer ²⁰

G.L.M. Kruidenberg

FURTHER INFORMATION CONTINUED FROM THE SECOND SHEET

P

US, A, 4207520, published 10th June 1980,
see first page, H.T. Gruber

1

V. ☐ OBSERVATIONS WHERE CERTAIN CLAIMS WERE FOUND UNSEARCHABLE ¹⁰

This international search report has not been established in respect of certain claims under Article 17(2) (a) for the following reasons:

1. ☐ Claim numbers _____, because they relate to subject matter ¹² not required to be searched by this Authority, namely:

2. ☐ Claim numbers _____, because they relate to parts of the international application that do not comply with the prescribed requirements to such an extent that no meaningful international search can be carried out ¹³, specifically:

VI. ☐ OBSERVATIONS WHERE UNITY OF INVENTION IS LACKING ¹¹

This International Searching Authority found multiple inventions in this international application as follows:

1. ☐ As all required additional search fees were timely paid by the applicant, this international search report covers all searchable claims of the international application.

2. ☐ As only some of the required additional search fees were timely paid by the applicant, this international search report covers only those claims of the international application for which fees were paid, specifically claims:

3. ☐ No required additional search fees were timely paid by the applicant. Consequently, this international search report is restricted to the invention first mentioned in the claims; it is covered by claim numbers:

Remark on Protest

☐ The additional search fees were accompanied by applicant's protest.

☐ No protest accompanied the payment of additional search fees.