

(19) World Intellectual Property Organization
International Bureau



(43) International Publication Date
21 June 2007 (21.06.2007)

PCT

(10) International Publication Number
WO 2007/070738 A3

(51) International Patent Classification:
A63F 9/24 (2006.01)

(21) International Application Number:
PCT/US2006/061056

(22) International Filing Date:
17 November 2006 (17.11.2006)

(25) Filing Language: English

(26) Publication Language: English

(30) Priority Data:
11/302,511 12 December 2005 (12.12.2005) US

(71) Applicant (for all designated States except US): **SONY COMPUTER ENTERTAINMENT INC.** [JP/JP]; 2-6-21 Minami-Aoyama, Minato-ku, Tokyo 107-0062 (JP).

(72) Inventors; and

(75) Inventors/Applicants (for US only): **MARKS, Richard, L.** [US/US]; 919 East Hillsdale Blvd., 2nd Floor, Foster City, CA 94404 (US). **DESHPANDE, Hrishikesh, R.** [IN/US]; 919 East Hillsdale Blvd., 2nd Floor, Foster City, CA 94404 (US).

(74) Agent: **ISENBERG, Joshua, D.**; JDI Patent, 809 Corporate Way, Fremont, CA 94539 (US).

(81) Designated States (unless otherwise indicated, for every kind of national protection available): AE, AG, AL, AM, AT, AU, AZ, BA, BB, BG, BR, BW, BY, BZ, CA, CH, CN, CO, CR, CU, CZ, DE, DK, DM, DZ, EC, EE, EG, ES, FI, GB, GD, GE, GH, GM, GT, HN, HR, HU, ID, IL, IN, IS, JP, KE, KG, KM, KN, KP, KR, KZ, LA, LC, LK, LR, LS, LT, LU, LV, LY, MA, MD, MG, MK, MN, MW, MX, MY, MZ, NA, NG, NI, NO, NZ, OM, PG, PH, PL, PT, RO, RS, RU, SC, SD, SE, SG, SK, SL, SM, SV, SY, TJ, TM, TN, TR, TT, TZ, UA, UG, US, UZ, VC, VN, ZA, ZM, ZW.

(84) Designated States (unless otherwise indicated, for every kind of regional protection available): ARIPO (BW, GH, GM, KE, LS, MW, MZ, NA, SD, SL, SZ, TZ, UG, ZM, ZW), Eurasian (AM, AZ, BY, KG, KZ, MD, RU, TJ, TM), European (AT, BE, BG, CH, CY, CZ, DE, DK, EE, ES, FI, FR, GB, GR, HU, IE, IS, IT, LT, LU, LV, MC, NL, PL, PT, RO, SE, SI, SK, TR), OAPI (BF, BJ, CF, CG, CI, CM, GA, GN, GQ, GW, ML, MR, NE, SN, TD, TG).

Published:

- with international search report
- before the expiration of the time limit for amending the claims and to be republished in the event of receipt of amendments

(88) Date of publication of the international search report:
8 May 2008

(54) Title: METHODS AND SYSTEMS FOR ENABLING DEPTH AND DIRECTION DETECTION WHEN INTERFACING WITH A COMPUTER PROGRAM

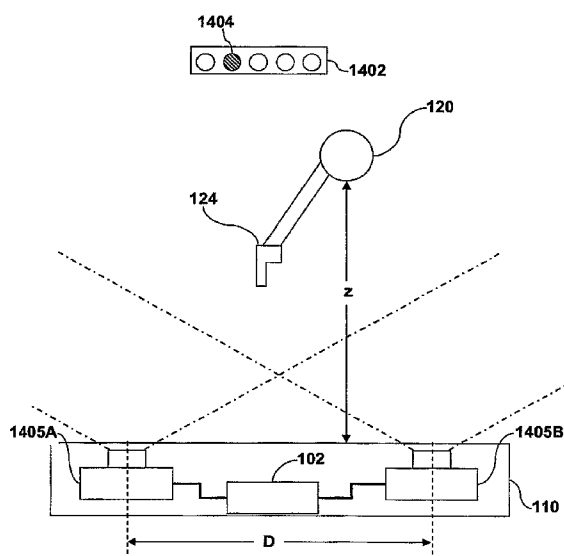

(57) Abstract: A method for detecting direction when interfacing with a computer program is provided. The method includes capturing an image presented in front of an image capture device. The image capture device has a capture location in a coordinate space. When a person is captured in the image, the method includes identifying a human head in the image and assigning the human head a head location in the coordinate space. The method also includes identifying an object held by the person in the image and assigning the object an object location in coordinate space. The method further includes identifying a relative position in coordinate space between the head location and the object location when viewed from the capture location. The relative position includes a dimension of depth. The method may be practiced on a computer system, such as one used in the gaming field.

WO 2007/070738 A3

INTERNATIONAL SEARCH REPORT

International application No.

PCT/US 06/61056

A. CLASSIFICATION OF SUBJECT MATTER

IPC(8) - A63F 9/24 (2007.01)

USPC - 463/30

According to International Patent Classification (IPC) or to both national classification and IPC

B. FIELDS SEARCHED

Minimum documentation searched (classification system followed by classification symbols)

IPC(8): A63F 9/24 (2007.01)

USPC: 463/30

Documentation searched other than minimum documentation to the extent that such documents are included in the fields searched
USPC: 463/30, 33; 715/862 (text search)Electronic data base consulted during the international search (name of data base and, where practicable, search terms used)
WEST(USPT,PGPB,EPAB,JPAB); DialogPRO(Engineering); Google Search terms: hand finger point direction motion gesture movement track head face input user control interactive select screen GUI graphical interface menu depth toward away location position screen display television image capture camera distance depth focal relative

C. DOCUMENTS CONSIDERED TO BE RELEVANT

| Category* | Citation of document, with indication, where appropriate, of the relevant passages | Relevant to claim No. |
|-----------|---|-----------------------|
| X | US 2004/0240542 A1 (YEREDOR et al.) 02 December 2004 (02.12.2004), fig 1, 3, 11; para [0013]-[0018], [0027]-[0031], [033]-[0051]. | 1-20 |
| X | US 2004/0046736 A1 (PRYOR et al.) 11 March 2004 (11.03.2004), para [0091]-[0185], [0307]-[0332], [0345]-[0350], [0448]-[0475], [0656]-[0664]. | 21-34 |
| A | US 2002/0041327 A1 (HILDRETH et al.) 11 April 2002 (11.04.2002), fig 6, 9, 14; para [0081]-[0099], [0113], [0158]. | 1, 20, 21, 34 |
| A | US 6,791,531 B1 (JOHNSTON et al.) 14 September 2004 (14.09.2004), fig 4, 12; col 24-26. | 1, 20, 21, 34 |

☐ Further documents are listed in the continuation of Box C.

* Special categories of cited documents:

"A" document defining the general state of the art which is not considered to be of particular relevance

"E" earlier application or patent but published on or after the international filing date

"L" document which may throw doubts on priority claim(s) or which is cited to establish the publication date of another citation or other special reason (as specified)

"O" document referring to an oral disclosure, use, exhibition or other means

"P" document published prior to the international filing date but later than the priority date claimed

"T" later document published after the international filing date or priority date and not in conflict with the application but cited to understand the principle or theory underlying the invention

"X" document of particular relevance; the claimed invention cannot be considered novel or cannot be considered to involve an inventive step when the document is taken alone

"Y" document of particular relevance; the claimed invention cannot be considered to involve an inventive step when the document is combined with one or more other such documents, such combination being obvious to a person skilled in the art

"&" document member of the same patent family

Date of the actual completion of the international search

07 October 2007 (07.10.2007)

Date of mailing of the international search report

03 MAR 2008

Name and mailing address of the ISA/US

Mail Stop PCT, Attn: ISA/US, Commissioner for Patents
P.O. Box 1450, Alexandria, Virginia 22313-1450

Facsimile No. 571-273-3201

Authorized officer:

Lee W. Young

PCT Helpdesk: 571-272-4300
PCT OSP: 571-272-7774