

(12) INTERNATIONAL APPLICATION PUBLISHED UNDER THE PATENT COOPERATION TREATY (PCT)

(19) World Intellectual Property Organization  
International Bureau



(43) International Publication Date  
3 April 2003 (03.04.2003)

PCT

(10) International Publication Number  
**WO 03/028361 A2**

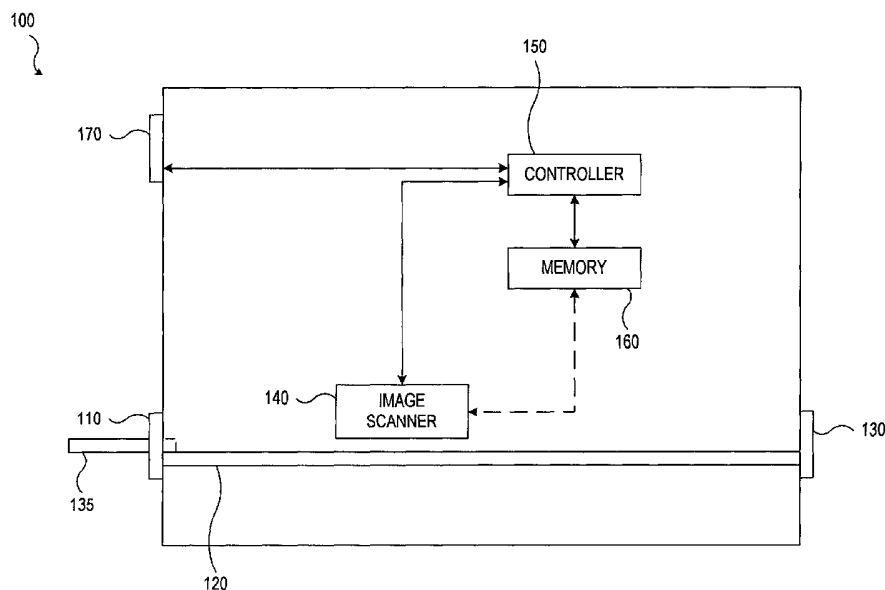
- (51) International Patent Classification<sup>7</sup>: **H04N** (74) Agents: **RUDISILL, Stephen, G.** et al.; Jenkins & Gilchrist, 225 West Washington Street, Suite 2600, Chicago, IL 60606 (US).
- (21) International Application Number: PCT/US02/30157
- (22) International Filing Date:  
23 September 2002 (23.09.2002)
- (25) Filing Language: English
- (26) Publication Language: English
- (30) Priority Data:  
09/965,428 27 September 2001 (27.09.2001) US
- (71) Applicant: **CUMMINS-ALLISON CORP.** [US/US];  
891 Feehanville Drive, Mount Prospect, IL 60056 (US).
- (72) Inventors: **JONES, John, E.**; 43 Long Meadow, Winnetka, IL 60043 (US). **JONES, William, J.**; 280 Poteet Avenue, Barrington, IL 60010 (US). **MENNIE, Douglas, U.**; 229 Wood Street, Barrington, IL 60010 (US). **JONES, Paul, A.**; 1618 Meadow Lane, Glenview, IL 60025 (US).
- (81) Designated States (*national*): AE, AG, AL, AM, AT, AU, AZ, BA, BB, BG, BR, BY, BZ, CA, CH, CN, CO, CR, CU, CZ, DE, DK, DM, DZ, EC, EE, ES, FI, GB, GD, GE, GH, GM, HR, HU, ID, IL, IN, IS, JP, KE, KG, KP, KR, KZ, LC, LK, LR, LS, LT, LU, LV, MA, MD, MG, MK, MN, MW, MX, MZ, NO, NZ, OM, PH, PL, PT, RO, RU, SD, SE, SG, SI, SK, SL, TJ, TM, TN, TR, TT, TZ, UA, UG, UZ, VC, VN, YU, ZA, ZM, ZW.
- (84) Designated States (*regional*): ARIPO patent (GH, GM, KE, LS, MW, MZ, SD, SL, SZ, TZ, UG, ZM, ZW), Eurasian patent (AM, AZ, BY, KG, KZ, MD, RU, TJ, TM), European patent (AT, BE, BG, CH, CY, CZ, DE, DK, EE, ES, FI, FR, GB, GR, IE, IT, LU, MC, NL, PT, SE, SK, TR), OAPI patent (BF, BJ, CF, CG, CI, CM, GA, GN, GQ, GW, ML, MR, NE, SN, TD, TG).

**Declaration under Rule 4.17:**

— *as to the applicant's entitlement to claim the priority of the earlier application (Rule 4.17(iii)) for all designations*

[Continued on next page]

(54) Title: DOCUMENT PROCESSING SYSTEM USING FULL IMAGE SCANNING



(57) Abstract: A system for tracking currency bills comprises a currency scanning device. The scanning device includes a sensor that retrieves currency identification characteristic information of each bill processed. The currency identification characteristic information permits the unique identification of each bill processed. The system further comprises a customer identification means and means for associating each processed bill with the customer depositing the bill. Means for identifying the customer (or customer account) associated with a particular processed bill after the deposit transaction has been completed is also included in the system.

WO 03/028361 A2



**Published:**

— without international search report and to be republished  
upon receipt of that report

*For two-letter codes and other abbreviations, refer to the "Guidance Notes on Codes and Abbreviations" appearing at the beginning of each regular issue of the PCT Gazette.*

## DOCUMENT PROCESSING SYSTEM USING FULL IMAGE SCANNING

### FIELD OF THE INVENTION

The field of the invention relates generally to a document processing system and, more specifically, to systems whereby information used to track and authenticate currency bills is extracted from an image obtained of the currency bills.

### BACKGROUND OF THE INVENTION

In the financial banking industry, and in general, it is important that counterfeit currency bills are discovered quickly and accurately. Currently, numerous counterfeit detection devices exist that attempt to detect counterfeit bills. Some of these devices include comparing the light, visible, infrared, and/or ultraviolet, emitted from tested bills to light emitted from known genuine bills. Other security features in genuine bills include watermarks, magnetic printing, and security threads. These devices, however, do not catch all counterfeit bills. Undetected counterfeit bills are sometimes accepted for deposit into a depositor's financial account (*i.e.*, a savings and/or checking account), often at the loss to the bank. For example, if a counterfeit bill passes through the device undetected and is later discovered to be counterfeit, there is no way to discover who deposited, gave, or otherwise disposed of the counterfeit bill. When a counterfeit bill is passed onto a bank or a company, the entity discovering that the currency bill is a counterfeit bears the loss. Thus, a bank using any of these devices would still be unable to charge customers for counterfeit currency bills once it is discovered that the bill is counterfeit.

Another drawback of some current counterfeit detection devices is speed. In some counterfeit detection devices, currency bills must be fed into the devices one by one, which requires manual operation and is quite slow. If it is the customer (a depositor at a bank or a consumer at a retail location) who must feed the bills, this may create customer dissatisfaction with the entity requiring such methods. Alternatively, if it is the entity accepting the bills that manually feeds the bills through the devices, then they must pay someone to feed the bills into the device. Also, another drawback is that customers must wait in longer lines to have their deposits processed because each deposit takes longer to process.

Therefore, there is a need for a device that provides for an improved method of tracking the movement of currency bills that may be used by entities that deal with a high volume of currency bills (such as financial institutions, retail stores, casinos). There is also a need to quickly process a deposit, so time spent in line or feeding the machine is  
5 minimized.

In addition to losses experienced by banks due to counterfeit currency bills, banks often experience losses due to forged or counterfeit checks. Currently, when a check comes into a bank for payment, the customer may provisionally be given credit for the check. The check is then routed through the Federal Reserve banking system to the bank  
10 that the check is drawn against. Once the payee bank receives the check, the check is taken to a processing center where the check is authenticated. The checking account number and check number will be checked for validity as well as to see if any stop payments have been placed on the check. Check amounts may be verified against set limits and signatures may be verified against signature cards. If a check is deemed to be a  
15 forgery or as one that should not be paid, the payee bank returns the check to the depositing bank, which will then debit the account to which the check was deposited.

There are, however, problems with the current system. First, it takes time to do all the processing, and the Federal Reserve Bank has imposed time limits as to how long a bank has to return a check. If the check is not discovered to be fraudulent until after the  
20 deadline has passed, one of the banks will bear the cost of the amount of the check. Also, because of these deadlines, some banks may only have time to verify signatures on high dollar amount checks, thus bearing the risk of low dollar amount checks. This leaves the banks open to risk on numerous low dollar amount checks. Sometimes, the customer may be overdrawn or have closed the account by the time the depositing bank returns the  
25 check, which also leaves the bank open to the possibility of bearing the loss.

Many banks allow people to cash checks drawn on that particular bank. In this case, there is no way for the teller to know prior to disbursing the money whether the check is forged or if it should not be paid for another reason. A teller may verify the signatures and check for stop payments (when a customer indicates to the bank not to pay  
30 a certain check number) on checks drawn on that bank. This is insufficient in many

instances and may also be very time consuming, depending on how the signatures for the account are stored and how many the teller must look through.

Also, many banks allow their customers to cash checks that are drawn on other banks. This also carries risk for the bank, since the check may be returned and the account may have insufficient funds or the account may be closed. Another problem is  
5 that the Federal Reserve requires that a certain amount (\$100) of the check become available after a certain time period, which may be before the check has been verified by the payee bank. This also opens the bank to certain risks.

Thus, there is a need for a device that can be used by a teller or a customer that  
10 can quickly verify whether a check should be paid.

### **SUMMARY OF THE INVENTION**

According to one embodiment, a system for tracking currency bills comprising a currency scanning device is provided. The scanning device includes a sensor that retrieves currency identification characteristic information of each bill processed. The  
15 currency identification characteristic information permits the unique identification of each bill processed. The system further comprises a customer identification means and means for associating each processed bill with the customer depositing the bill. Means for identifying the customer (or customer account) associated with a particular processed bill after the deposit transaction has been completed is also included in the system.

### **BRIEF DESCRIPTION OF THE DRAWINGS**

20

The foregoing and other advantages of the invention will become apparent upon reading the following detailed description and upon reference to the drawings.

FIG. 1 is a functional block diagram of a document scanning device according to one embodiment of the present invention.

25 FIG. 2 is a perspective view of a document scanning device according to one embodiment of the present invention.

FIG. 3a is a flowchart describing the operation of a document scanning device according to one embodiment of the present invention.

FIG. 3b is a flowchart describing the operation of a document scanning device  
30 according to another embodiment of the present invention.

FIG. 3c is flowchart describing the operation of a document processing system according to an alternative embodiment of the present invention.

FIG. 3d is a flowchart describing the operation of a document scanning device according to another embodiment of the present invention.

5        FIG. 3e is a flowchart describing the operation of a document scanning device according to another embodiment of the present invention.

FIG. 4a is a block diagram of a document processing system according to one embodiment of the present invention.

10       FIG. 4b is a block diagram of a document processing system according to an alternative embodiment of the present invention.

FIG. 4c is a block diagram of a document processing system according to another embodiment of the present invention.

FIG. 5 is a functional block diagram of a document scanning device according to one embodiment of the present invention.

15       FIG. 6 is a top view of a document being transported past an image scanner so as to permit scanning along the wide dimension of the document.

FIG. 7 is a side view of a document being transported past an image scanner so as to permit scanning along the narrow dimension of the document.

20       FIG. 8 is a functional block diagram of an image scanner of a document scanning device according to one embodiment of the present invention.

FIG. 9 is a functional block diagram of a document scanning device according to one embodiment of the present invention.

FIG. 10a is a representation of an image file of a currency bill according to an embodiment of the present invention.

25       FIG. 10b is a representation of an image file of a check according to an embodiment of the present invention.

FIG. 11 is a perspective view of a compact document scanning device embodying the present invention.

FIG. 12 is a side cross-sectional view of the device shown in FIG. 11.

30       FIG. 13 is a perspective view of a compact document scanning device having multiple pockets according to one embodiment of the present invention.

FIG. 14 is a side cross-sectional view of the device shown in FIG. 13.

FIG. 15 is a flow chart illustrating the operation of a document processing system according to one embodiment of the present invention.

FIG. 16 is a flow chart illustrating the operation of a document processing system  
5 according to an alternative embodiment of the present invention.

FIG. 17a is a flowchart describing the operation of the document processing system according to one embodiment of the present invention.

FIG. 17b is a flowchart describing the operation of the document processing system according to another embodiment of the present invention.

10 FIG. 18a is a flowchart describing the operation of the document processing system according to one embodiment of the present invention.

FIG. 18b is a flowchart describing the operation of the document processing system according to another embodiment of the present invention.

15 FIG. 18c is a flowchart describing the operation of the document processing system according to an alternative embodiment of the present invention.

FIG. 19a is a flowchart describing the operation of the document processing system according to one embodiment of the present invention.

FIG. 19b is a flowchart describing the operation of the document processing system according to an alternative embodiment of the present invention.

20 FIG. 20 is a functional block diagram of a document scanning device according to one embodiment of the present invention.

FIG. 21 is a functional block diagram of a document scanning device according to one embodiment of the present invention.

25 FIG. 22 is a functional block diagram of a document scanning device according to one embodiment of the present invention.

FIG. 23 is a perspective view of a document scanning device according to one embodiment of the present invention.

While the invention is susceptible to various modifications and alternative forms,  
specific embodiments have been shown by way of example in the drawings and will be  
30 described in detail herein. It should be understood, however, that the invention is not  
intended to be limited to the particular forms disclosed. Rather, the invention is to cover

all modifications, equivalents, and alternatives falling within the spirit and scope of the invention as defined by the appended claims.

### DESCRIPTION OF ILLUSTRATIVE EMBODIMENTS

Everyday, businesses and people unknowingly accept counterfeit currency bills as  
5 genuine bills. The term “currency bills” refers to official currency bills including both U.S. and foreign currency. It also refers to bills issued by casinos (*e.g.*, casino script), other private entities such as “DISNEY DOLLARS®” (a registered trademark of Walt Disney Enterprises of Burbank, California), and bar coded transaction records. A counterfeit  
10 currency bill is a currency bill which is not issued by an authorized maker. For example, in the case of U.S. currency bills, a counterfeit currency bill would be a document printed to look like a genuine U.S. bill but not printed by the U.S. Treasury Department’s Bureau of Engraving and Printing. In terms of casino script, a counterfeit currency bill would be a script that is not issued by the casino or one that has been tampered. Bar coded  
15 transaction records include items such as those given by casinos in lieu of cash at the machine or gambling table. The bar code represents a number that is stored in a database. The number is then related to a dollar amount. When a person redeems the bar coded transaction record, the encoded number is read and the correlating amount of money is delivered to the customer. Bar coded transaction records may also be coupons or tickets. The term “businesses” refers to any business or entity accepting money from another  
20 entity or person. Throughout most of this description, the term “bank” will be used for ease of description. It should be understood, however, that this invention also applies to people, companies, corporations, other financial institutions such as savings and loans, and any other entity that receives currency bills. To reduce the costs associated with receiving counterfeit bills and to prevent the receiving entity, such as a bank, from having  
25 to assume all of the risks and costs from accepting counterfeit bills, a document processing system according to the present invention may be used.

Turning now to FIG. 1, a block diagram of a document scanning device 100 according to one embodiment of the present invention is illustrated. The document scanning device 100 includes an input receptacle 110, a transport mechanism 120, and an  
30 output receptacle 130. For ease of description, only one input receptacle 110 and one output receptacle 130 are shown in this drawing. The document scanning device 100

may, however, include any number of input receptacles 110 and output receptacles 130. For example, a device may have two input receptacles, one for currency bills and one for checks, or simply to accommodate a greater number of currency bills.

An operator inserts a currency bill 135 into the input receptacle 110. In this application, the term “operator” refers to someone who is a customer of the bank or other entity utilizing the system or to someone employed by the owner of the scanning device to ensure proper running. The document scanning device 100 may be used in a variety of situations with a variety of operators. For example, the document scanning device 100 may be used as a stand-alone device, like an Automated Teller Machine, in which the operator is a customer who uses the device to deposit currency bills into a bank account. In another embodiment, the document scanning device 100 may be a semi-attended device where both a customer and an employee of the entity are at the device. In another alternative embodiment, the document scanning device 100 may be used only by employees of the bank or other entity using it.

As stated above, the document scanning device 100 may receive one currency bill or may receive a stack of currency bills into the input receptacle 110. The transport mechanism 120 is coupled to the input receptacle 110 and is adapted to transport the currency bill 135 through the document scanning device 100, past an image scanner 140 and to the output receptacle 130. A controller 150 is linked to the image scanner 140, the transport mechanism 120, a memory 160, and an operator control panel 170. The controller is adapted to control the operation of the transport mechanism 120 and the image scanner 140, communicate information to and from the memory 160, and to communicate information to and from the operator control panel 170. For example, the controller 150 may send display information to and receive operator input from the operator control panel 170.

Once the image scanner 140 receives an instruction from the controller 150, the image scanner 140 scans the currency bill 135, and obtains an image of the currency bill. The image may be an image of substantially the entire currency bill 135 (a “full image”) or of selected portions of the currency bill 135. The image scanner 140 may contain optical character recognition (OCR) software for identifying the characters printed in one or more fields of the currency bills. The OCR may also recognize certain fields within the

currency bill 135. For example, the OCR may search the full image for a serial number, extract the serial number once the field is located, and transfer the determined serial number to the memory 160 through the controller 150 for storage. In an alternative embodiment, the image scanner 140 is directly linked to the memory 160 for the transfer and storage of the images and/or extracted data.

As stated above, the memory 160 is used to store the images of the currency bill 135 scanned by the image scanner 140. In one alternative embodiment, the memory 160 may store the full image of the currency bill 135 (*i.e.*, a picture of the entire bill 135). In another embodiment, the memory 160 may only store an image of a portion of the currency bill 135. It may be that the memory 160 only needs to store an image of half of the currency bill 135 and still have the fields needed for that bank's purposes. In another embodiment, the memory 160 may only store a strip of the currency bill 135. According to an alternative embodiment, the memory 160 also stores extracted information, such as information which may be used to uniquely identify bills, track bills, and/or assist in detecting counterfeit currency bills. For example, it is known that people who create counterfeit U.S. currency bills often reuse the same serial number on the currency bills. Therefore, once a serial number is associated with a counterfeit currency bill, this number is stored in the memory 160.

When a new currency bill is scanned, the controller 150 compares the serial number of the scanned currency bill against any serial numbers stored in the memory 160. If a match is found, the controller 150 may send a signal to the operator control panel 170 to indicate that a suspected counterfeit bill has been found. In one embodiment, the bill suspected to be counterfeit may be flagged. In some embodiments, a number of data can be used to assess whether a bill is a suspect bill, including serial number, denomination, series, issuing bank, image quality, infrared characteristics, ultraviolet characteristics, color shifting ink, watermarks, metallic threads, holograms, *etc.*, or some combination thereof.

In other types of currency bills, another predetermined or encoded field may be used to check for authenticity. For example, in bar coded tickets or currency using bar codes, certain bar codes may be known to be counterfeit. Alternatively, other security features, such as certain arrangements only going with certain denominations, may be

utilized to determine the authenticity of the currency bill. For example, a hologram may only be used with high denomination currency bills, a lower denomination bill that has the hologram would be recognized as being counterfeit. Other encoded fields may also be utilized in a similar fashion. In some embodiments, the fields utilized may be overt security codes, such as a series number, or they may be covert security codes that are not made public by the government to ensure maximum security.

In some embodiments, the controller 150 may cause the operation of the document scanning device 100 to halt once a counterfeit currency bill is flagged or detected so that the suspect bill may be examined. According to one embodiment, such as in a device having more than one output receptacle, the suspected counterfeit bill may be off-sorted to another output receptacle, while the document scanning device 100 continues to run. Once this occurs, the operator may be notified of the serial number of the counterfeit bill via the operator control panel 170. The operator control panel 170 may be, for example, a display screen that is capable of depicting images or it may only be an LED light that illuminates or blinks to warn of a counterfeit bill.

Turning now to FIG. 2, a perspective view of a document scanning device 100 is illustrated. In this particular embodiment, the document scanning device 100 includes an additional control panel 180 (*e.g.*, a customer control panel) for receiving and displaying information. The customer control panel 180 may be used by a depositor who is waiting while their currency bill 135 is being scanned by the document scanning device 100. This may be useful if a customer is willing to wait to ensure that all of the bills are authentic.

FIG. 3a is a flowchart describing the operation of a document scanning device, such as the document scanning device 100 of FIGS. 1 and 2. At step 200, a customer or operator inserts a stack of documents, such as currency bills, into the document scanning device. At step 205, the scanning device obtains a customer identification number. The customer identification number is a way to link the customer making the deposit to the items in the deposit. The customer identifier may be any type of unique identifier, such as an account number, PIN, merchant number, social security number, driver's license number, credit/debit/smart card number, and bar coded or other encoded number. The customer identifier may be encoded based on the customer's name or any other identifying number (such as driver's license number or social security number). The

customer identifier may also be an alphanumeric code, a fingerprint, or scan. The customer identifier may also be obtained by a video image of the customer or any other known way to identify a person. The customer identification number may be obtained in any number of ways by a customer identification input device, including reading the  
5 account number off an encoded sheet, such as a bar encoded slip or a MICR encoded deposit slip, having it input into the device by an operator or by a customer (such as inputting a PIN or an actual account number), or reading it from a debit/credit/smart card that is input into the device, to name a few. The customer identification input device may be any known device capable of receiving commands, such as a keyboard, a keypad, a  
10 touch screen, or a mouse. The customer identification input device may also be any type of reader, such as a MICR reader, a bar code reader, an optical reader, or others known in the art.

The currency bills are then transported one at a time past the image scanner by the transport mechanism (step 210). An image is then obtained at step 212. At step 220,  
15 data, such as a serial number, is then extracted from the full image of the currency bill using the OCR software. The extracted serial number is then compared to a list of serial numbers stored in the memory (step 230). The stored serial numbers are serial numbers that are known to be associated with counterfeit bills. At step 240, the scanning device then inquires as to whether a match was found. If the serial number of the scanned  
20 currency bill matches a serial number stored in the memory, then the process moves to step 250 and the currency bill is flagged.

According to the embodiment illustrated in FIG. 3a, the document scanning device continues to run when a match occurs. The controller provides an indication of the suspected counterfeit bill via the control panel to the customer and/or operator of the  
25 system (step 270). The controller may also direct that an indication be placed on the image explaining why the currency bill was flagged. The indication may be a blinking light, the image may be depicted on a display screen, or the matching serial number may be displayed. In another embodiment, the controller may direct the suspected counterfeit bill to one output receptacle, while genuine bills are transported to another output  
30 receptacle. The process then moves to step 280 and the image of the suspect counterfeit

is stored in the memory. This may be done for record keeping purposes or for later analysis by bank personnel and/or government officials.

If the serial number of the currency bill does not match any of the serial numbers stored in the database, the document scanning device moves directly to step 245 and other counterfeit tests are run on the bill. These may include UV tests, infrared tests, thread tests, and magnetic tests. The image itself may be tested by comparing the image to an image of a "genuine" bill. The software can look for distorted images (*i.e.*, lines that run together), missing images, (*i.e.*, a car on a ten dollar bill), and other inaccuracies. If the currency bill fails (answer is no to question of whether the currency bill passed all the other tests), the scanning device proceeds to step 250 and continues as stated above. If the currency bill passes all other tests, it proceeds to step 280 and the image is stored in a memory. In some embodiments, step 245 may be done prior to performing step 240. The currency bill is transported to an output receptacle at step 282. After the image is stored in memory, the device then inquires as to whether any more bills need to be scanned (step 290). If the answer is yes, then the process returns to step 210. Once all of the bills have been scanned and stored, the process ends.

In other embodiments, step 280 may be done before the serial number is extracted at step 220. Also contemplated is an embodiment in which the images of suspect counterfeit bills are not stored in the memory. In that embodiment, the process would move directly from step 270 to step 282.

The scanning device and procedure discussed in FIG. 3a may also be used with foreign currency. In some cases, the foreign currency bills may have different security techniques, such as holograms on certain bills. For example, Germany uses holograms on high denomination DeutscheMarks, but not on many low denominations. If the image scanner sees the hologram (OVD) on a lower note, the note is determined to be counterfeit. Also, the nature of thread may be different depending on the amount of the bill. Oftentimes, the higher the bill, the more sophisticated the security techniques utilized in the thread. Some countries, for example, use plastic sandwiched between paper and there may be a hole with an image on the plastic. The scanning device of the present invention may be modified to read that image and determine its authenticity.

Turning now to FIG. 3b, an alternative operation of the scanning device will be described. In this embodiment, the scanning device receives checks instead of currency bills. At step 200b, a stack of checks is inserted into the input receptacle. In another embodiment, the checks may be inserted one by one into the input receptacle. At step 5 205, the scanning device obtains a customer identification number. The customer identification number is a way to tie the customer making the deposit to the items in the deposit. The customer identifier may be any type of unique identifier, such as an account number, PIN, merchant number, social security number, driver's license number, credit/debit/smart card number, and bar code or other encoded number. The customer 10 identifier may be encoded based on the customer's name or any other identifying number (such as driver's license number or social security number). The customer identifier may also be a password, an alphanumeric code, a fingerprint, or scan. The customer identifier may also be obtained by a video image of the customer or any other known way to identify a person. The customer identification number may be obtained in any number of 15 ways, including reading the account number off an encoded sheet, such as a bar encoded slip or a MICR encoded deposit slip, having it input into the device by an operator or by a customer (such as inputting a PIN or an actual account number), or reading it from a debit/credit/smart card that is input into the device, to name a few.

The check is then transported via the transport mechanism past an image scanner 20 at step 210b. The scanning device obtains an image of the check at step 212b and, at step 220b, extracts the ABA number, account number, and check number. The extraction may be done using OCR software similar to the procedure described in reference to FIG. 3a. Also, the check number, account number, and ABA number may be extracted by a MICR reader. At step 230b, a database containing suspect ABA numbers, account numbers, and 25 check numbers will be scanned for matches. In one embodiment, the scanning device will first search for matches in the ABA number, then for matches in account number and, finally, for matches in check number. Alternatively, the scanning device can search for the combination in any order.

The flagged accounts will be transmitted to the database by the banks themselves. 30 It may only be the bank that is receiving the check or other banks may transmit information to the scanners.

At step 240b, the scanning device asks if there is a match between the records in the database and the scanned image. If the answer is yes, the check is then flagged at step 250b. There could be numerous reasons as to why a check may be flagged. For example, a check could have a stop payment on it. In this example, the specific combination of  
5 ABA, account, and check number would be flagged as not to be paid since the customer decided not to pay the item. A check could also be flagged if it is known that someone is forging signatures on this check. The flag could indicate to hold the check until the signature can be verified at the payee bank. In another alternative, the signature from the check could be displayed on a screen for an operator. The operator could also upload the  
10 signatures on the account and compare the images. If the signatures are the same, the operator may choose to accept the check and indicate such on the device. Alternatively, the operator may choose not to accept the item and also indicate such. Another alternative would be to give back the check to the customer if there is a hold and the customer does not want to deposit the item. Alternatively, a check may be flagged if it is  
15 over a certain dollar amount that either the bank or the customer set for a limit. Other abnormalities may be verified, such as requirements on checks over a certain dollar amount (*i.e.*, checks over \$1,000 on a certain account may require two signatures instead of one).

In another embodiment, it may not be the check, but the entire account that has a  
20 hold on it. For example, an account could have a hold put on by a government entity or as a result of a judgment against them. An account could have a hold on it because it is new, because it has been overdrawn a number of times or because it is currently overdrawn. These holds would be transmitted by the payee bank to the scanning device, which would update the memory. A bank may choose to not cash checks that are drawn  
25 on accounts that have holds on them, but to accept them for deposit, in case the hold is released.

Next, at step 270b, the scanning device provides an indication of no pay on suspect image. The image will then be flagged with an indication of the reason(s) for failure, such as a stop payment, fraud suspect, violating a dollar limit, *etc.* This allows  
30 someone to retrieve the image at a later date and know why the check was held or returned. In some embodiments, this step may be omitted from the procedure. The

image is then stored in the memory at step 280b for later viewing and/or printing. The check is then transported to the output receptacle and the device moves to step 290b, asking if there are any more checks to be scanned. If the answer is positive, the procedure returns to step 210b. If not, the procedure ends.

5           If the check does not have a hold on it, the process moves directly to step 280b and continues as described above.

          In another embodiment, illustrated in FIG. 3c, after a suspect counterfeit bill is flagged at step 250, the controller then transports the suspect counterfeit bill to an output receptacle at step 255. Then, the controller halts the transport mechanism of the  
10   document scanning device (step 260) so that the suspect counterfeit is presented in the output receptacle. Then, the operator may inspect the bill and/or remove the bill to separate the suspect counterfeit bills from the authenticated currency bills. Once the operator has examined the bill, the operator may then choose to accept or reject the bill at step 262. The operator may choose to accept the bill by pressing an accept button or by  
15   indicating the value of the bill in the scanning device. The operator may choose to reject the bill by merely pressing a continue button or by pressing "reject" on the scanning device. At step 265, the operator restarts the operation once the flagged bill has been inspected and/or removed from the document processing system and the system continues at step 280.

20           Turning now to FIG. 3d, a modified flow chart is illustrated depicting how the scanning device performs the above process in relation to checks. This flow chart proceeds from step 230b of FIG. 3b to step 240b where it is asked if the ABA, account, and check numbers on the scanned check match any of those stored in the database. At step 250b, a suspect image is flagged. At this step, an indication as to why the check is  
25   flagged may be provided to the operator on a screen, along with an image of the check. In some embodiments, the check may then be transported directly to an output receptacle at step 255b. In other embodiments, the process may skip directly to step 260b. At step 260b, the operation of the machine is halted, allowing the operator to view the image on the screen or remove the actual check for verification. The operator may then, at step  
30   262b, choose whether to accept or reject the check. Should the operator choose to accept the check, the value of the check may need to be indicated. In some embodiments,

the value would have been previously determined. In these cases, the operator only needs to press an accept button and the device adds the value of the check to the totals. Next, at step 270b, the scanning device is restarted after the operator makes a decision regarding the check. The operator may simply press a restart button or move to accept or  
5 reject the check.

The image is then stored at step 280b. This may be done before, after, and/or while the scanning device is halted. Next, the process moves to step 290b where it is asked whether there are any more checks to be scanned. If the answer is yes, the scanning device moves to step 210b and continues the process. If the answer is no, the  
10 process ends.

Turning now to FIG. 3e, a flowchart describing another embodiment of the present invention is now described. As in the prior embodiments, a stack of documents, either checks, currency, or other paper documents, is inserted into the input receptacle at step 200e. Next, at step 205e, the customer identifier is obtained. The customer  
15 identifier may be any of the identifiers described above. Next, at step 295e, document identification characteristic information is obtained. The document identification characteristic information is any information that may uniquely identify the document that is being presented, such as a serial number in the case of currency bills, account number, check number in the case of checks, bar code, or another encoded or encrypted identifier.  
20 The characteristic information may be encoded information or it may not be. The characteristic information may be in the form of numbers, letters, and/or symbols.

The document identification characteristic information may be obtained by obtaining a full image scan of the document or by scanning only a portion of the document. If a full image scan is obtained, the characteristic information may be obtained  
25 by using optical character recognition (OCR) software for identifying the characters printed in the character information fields of the documents. For example, if the character information is the serial number, the OCR may search the full image for a serial number and then extract the serial number once the field is located.

The document identification characteristic information is then used to associate  
30 the document being input into the device with the customer depositing the documents. This is done by an associating means, such as a first computer (FIG. 4), a controller, or a

memory. The associating means may link the document to the customer by tying the characteristic information to the customer identifier. For example, if the characteristic information is obtained via image scanning, the customer identifier could be tagged onto the image. Alternatively, the characteristic information can be stored in a memory in a file  
5 dedicated to the customer. This way, someone searching the memory for the item would see that it is stored under a specific customer's identifier. Other methods for linking the customer and the document being deposited are also contemplated.

For retail customers, the customer identifier may identify a particular store, branch number, or other division, such as checker, cashier, or department number. The customer  
10 identifier may be a document that is able to be scanned and used as a divider when the retail customer brings in the deposit. For example, a retail store may have five cashiers and may desire to know if a particular cashier is accepting counterfeits. The dividers, or customer identifiers, would be placed between the deposits of the different cashiers. The dividers would be scanned, triggering the device to tag the following images with certain  
15 numbers or identifiers. The scanning device would tag all of the following documents with the identifier until the next divider was encountered. This enables retail stores to pinpoint locations (or even times or people) that are accepting counterfeits.

Next, in some embodiments, the method proceeds to step 297e, where the document identification characteristic information is stored in a memory. It may be stored  
20 as an image file or as a data file. A processor may also be included that is able to utilize the information stored in the memory to determine the customer who tendered the document for deposit. This may be done in the manner described above in reference to step 296e.

Finally, at step 298e, the device is able to subsequently identify the customer from  
25 whom the document was received. This may also be done by utilizing a tagged image or by sorting the images by customer and storing the information in that manner. Any other method that may link the customer to the document may also be utilized.

FIG. 4a is another embodiment of the present invention, and depicts a block diagram of a document processing system 400. The document processing system 400  
30 includes a document scanning device 410, which is capable of receiving currency bills. The document scanning device 410 of FIG. 4a may be, for example, the document

scanning device 100 of FIGS. 1-3. Likewise, the document scanning device 410 may be a document scanning device 500 described below in connection with FIG. 5.

The document scanning device 410 is connected via a communication link 420 to a first computer 430. The first computer 430 can be any type of computer, such as a personal computer, a server, part of a LAN, or a mainframe. The communication link 420 can be any link used for data, voice, or video communications that is known in the art, such as a telephone line or a wireless network. The communication link 420 may be over a private line or a public line. In some embodiments, the document scanning device 410 may be connected to the first computer 430 via the internet. Alternatively, the communication link 420 may be over another form of media, such as a radio or microwave link. The first computer 430 may be located in the same place as the document scanning device 410 or it may be in a location remote, or separate, from the document scanning device 410. For example, it is contemplated that the document scanning device 410 is located at a branch of the bank, while the first computer 430 is located at the main office or processing center of the bank. In some embodiments, the individual document scanning device 410 may be linked to each other via the communication link 420.

In one embodiment, currency bills or other documents are fed into the document scanning device 410 for deposit into a customer's account. The first computer 430 is a part of the banking system at a financial institution that holds the customer's account. The first computer 430 is adapted to credit the customer's account for the amount of a deposit. Before crediting the account, currency bills are scanned by the document scanning device 410. A full image or an image of a portion of one side of a deposit bill or bills may then be obtained. As illustrated in FIGS. 1-3, the document scanning device 410 may be similar to the document scanning device 100 and, therefore, may be used to check for counterfeit notes.

In another embodiment, the document scanning device 410 merely scans the currency bills and the first computer 430 authenticates the currency bills, as described below. The images may be transferred via the communication link 420 to the first computer 430, which may be located at a bank. The first computer 430 may then use the stored images to process information (*e.g.*, credit the customer's account, update

customer's account with the number of counterfeits flagged). The first computer 430 may run the serial number of the currency bills through a database or a memory to check for counterfeit serial numbers. If a match is found, the suspect bill may be rejected and the amount of the suspect bill debited from the customer's account. Alternatively, the bank may not wish to debit the customer's account every time a counterfeit is found, instead only debiting the account for repeat offenders or for bills over a certain dollar amount. The first computer 430 may also create a chart for law enforcement personnel of who attempted to deposit the suspect bills.

In another embodiment, the first computer 430 may store the images of all deposited currency bills to aid in reconciling discrepancies that may arise at a later date. For example, if a deposited currency bill is later found to be counterfeit using any variety of counterfeit detectors, the bank can track that currency bill to the customer that deposited the counterfeit bill. Currently, once a bill is deposited into a financial account (or mixed with any other bills), there is no way for a bank to track the bill. If a bill is later determined to be counterfeit, the bank cannot track the bill to the customer that deposited the counterfeit bill and the bank must, therefore, bear the loss.

According to some embodiments, the system scans and stores the image of all currency bills and/or all documents associated with a transaction. A benefit of such a system is if a customer disputes the amount of a deposit, because of the system, the bank can easily obtain the scanned images of every document deposited to verify whether the amount credited to the customer's account was correct. In these embodiments, it is contemplated that the memory may be located in the scanning device 410, or it may be located in the first computer 430 or at both locations.

In another alternative embodiment, the first computer 430 may be linked via a telephone line or other communication link 440 to a second computer 450, which may be a customer's computer, such as a home computer or a computer located at a retail store or an office. The second computer 450 may also be a computer at another bank or financial institution. The communication link 440 may be over a public line, a private line, or it may be a wireless link. In this embodiment, the images of documents associated with a transaction are forwarded to the customer as a receipt. According to some embodiments, the first and second computers 430, 450 may be linked via the internet. For

example, using the internet, a bank may e-mail the information related to a transaction, including, for example, the images of the scanned documents to a customer's computer. In another embodiment, the images are downloaded onto a CD, a disk, a tape, or other storage media by the bank and forwarded to the customer. This may be done at the document scanning device 410 at the time of deposit, or it may be done later at the bank and the CD, disk, tape, or other storage media may be sent to the customer via regular mail. In both of these embodiments, the document scanning device 410 is useful because it provides the customer with a detailed record of the transaction shortly after the transaction occurs. The document scanning device 410 is also beneficial since it stores the serial numbers, which may be useful for tracking currency bills as they move through the system. Another benefit of the present invention is the usefulness in locating counterfeit bills throughout a region. The various financial institutions in a given region, for example San Francisco or the United States, may all use the same database having the counterfeit serial numbers and/or other counterfeit bill identifications, such as plate numbers and city codes. This way, the financial institutions within the region benefit whenever one financial institution discovers a new counterfeit.

In an embodiment illustrated in FIG. 4a, a plurality of document scanning devices 410 may be connected in a "hub and spokes" network architecture as is known in the art. This is illustrated by a plurality of document scanning devices 410 shown in phantom. All of the document scanning devices 410 are linked via the communication links 420 to the first computer 430. Likewise, other network architectures may be used. In order to prevent congestion, an image buffer (not shown) on each document scanning device may store data until polled by the controller or the first computer.

Turning now to FIG. 4b, an embodiment is illustrated where the second computer 450 is also in communication with a plurality of the document scanning devices 410. In this embodiment, the first and second computers 430, 450, respectively, are also in communication and can share information with each other. In this embodiment, the second computer 450 may be at another bank and may be connected via the communication links 420 to the separate document scanning devices 410. In this embodiment, the second computer 450 would transmit information, such as updated serial numbers, to the document scanning devices 410 and to the first computer 430. The first

computer 430 would then transmit the information to the document scanning devices 410 in its network. Alternatively, the second computer 450 could communicate directly with all of the scanning devices and do the updating. Even if the second computer 450 is not a bank computer or server, it may still have access to the scanning devices. Some banks  
5 may allow their customers to have access to the memory in the document scanning devices 410 to view images that were deposited to or drawn on the customer's account at the bank.

Another embodiment is a pyramid structure, depicted in FIG. 4c. In this embodiment, document scanning devices 410a are connected via communication links  
10 420a to a first computer 430a. Another set of document scanning devices 410b are connected via communication links 420b to another first computer 430b. The two first computers 430a, 430b are then each linked via the communication links 440a to a second computer 450a which is then in direct communication, via another communication link 460a, with a third computer 470a. Other document scanning devices 410c, 410d, first  
15 computers 430c, 430d, and second computer 450b are arranged in a similar fashion. As in the other embodiments, all of the scanning devices 410a, 410b, 410c, 410d may be linked together, or only the scanning devices sharing a same first computer may be linked. Similarly, the first computers may be linked together as may the second computers.

Referring now to FIG. 5, a block diagram of one embodiment of the document  
20 scanning device 500, such as the document scanning device 410 of FIG. 4a is now described. As discussed earlier, the document scanning device 410 may also operate similar to the document scanning device 100 of FIGS. 1-3. In this embodiment, a currency bill 535 is placed into a document scanning device 500 through an input receptacle 510, which may be a document receiving opening or receptacle of the  
25 document scanning device 500. A transport mechanism 520 moves the currency bill 535 past an image scanner 540 and possibly past a discrimination and authentication device 580 (if one is present) to an output receptacle 530.

The image scanner 540 and the transport mechanism 520 are electronically coupled to a controller 550. The controller 550 controls the image scanner 540, creates  
30 image files, and controls the transport mechanism 520. Once directed by the controller

550, the transport mechanism 520 transports the currency bill 535 from the input receptacle 510 past the image scanner 540.

Referring now also to FIGS. 6 and 7, the transport mechanism 520 transports the currency bill 535 in a direction that is perpendicular to a longer edge of the currency bill 535, as shown in FIG. 6. Stated differently, a long edge of the currency bill is the leading edge. In other embodiments, the transport mechanism 520 transports the currency bill 535 in a direction that is parallel to a longer edge of the currency bill 535, as shown in FIG. 7. Stated another way, a short edge of the currency bill is the leading edge. In either embodiment, once the transport mechanism 520 moves the currency bill 535 past the image scanner 540, the controller 550 instructs the image scanner 540 to scan the currency bill 535, thereby obtaining an image. The image may be of one or both sides of the currency bill. The image scanner 540 may operate the same as the image scanner discussed in reference to FIGS. 1-3.

Next, the transport mechanism 520 may transport the currency bill 535 past the discrimination and authentication unit 580. The discrimination and authentication unit 580 may be of the type described in U.S. Patent No. 5,815,592, which is incorporated herein by reference in its entirety. The discrimination and authentication unit 580 authenticates the currency bill 535 and may determine the denomination of the bill. Also, in some embodiments, if the discrimination and authentication unit 580 determines that a currency bill is suspect, the discrimination and authentication unit 580 may transmit the serial number of the suspect bill to a memory 560 so the new serial number is added to the list. With other documents, such as checks, the discrimination and authentication unit 580 may capture information such as the check amount, account number, bank number, or check number. Alternatively, this information may be captured by the image scanner 540.

There are multiple reasons why the discrimination and authentication unit 580 may be included even though the controller 550 and/or the first computer 430 may be authenticating the bills by their serial numbers. First, if the first computer 430 is checking the serial numbers, this may not be done until a later time. Using the discrimination and authentication unit 580 may catch some counterfeit bills before the images are sent to the first computer 430. Second, it is a good double check to ensure the accuracy of the serial number method. Even if a bill passes the serial number test, it may still be a counterfeit.

Accordingly, the discrimination and authentication unit 580 may perform alternative authentication tests, such as magnetic, ultraviolet, fluorescent tests, etc., as are described in U.S. Patent Nos. 5,640,463, 5,790,697, and 5,815,592, which are incorporated herein by reference in their entireties.

5           In another embodiment, the discrimination and authentication unit 580 may not be included. In such embodiments, the currency bill 535 is transported past the image scanner 540 and to the output receptacle 530.

          In another embodiment of the document scanning device 500, a printer 545 may be included in the document scanning device 500. The printer 545 may perform a variety  
10 of functions. The printer 545 may be used to print a receipt reflecting the deposit amount for the customer. In other embodiments, the printer 545 may be used to print a copy of the scanned images for the customer's records. The controller 550 controls the operation of the printer 545.

          The controller 550 also controls the operation of the memory 560. The memory  
15 560 may be used to store the image files of the scanned currency bill 535. The memory 560 may also be used to store a list of counterfeit serial numbers, as discussed above. In some embodiments, the memory 560 may be located in the first computer 430 or a database coupled to the first computer 430. During operation, the controller 550 may send instructions to the memory 560 to store certain image files. Also, the controller 550  
20 may send instructions to retrieve existing files from the memory 560.

          According to some alternative embodiments, two control panels 570, 590 may be connected to the controller 550. The control panels 570, 590 may be used to display information to a customer and/or operator. For example, if a counterfeit bill is discovered, the control panels 570, 590 may alert the customer or operator to the  
25 discovery by flashing an alert button. The control panels 570, 590 may also be adapted to display information to the customer or operator, such as the denomination of the bill that was found to be counterfeit. The control panels 570, 590 may also be used to display deposit information if the document processing system is being used to deposit funds. In some embodiments, the control panels 570, 590 could display the whole image of the  
30 check or currency bill for decision making purposes. For example, if a check is being determined as a forgery, the operator may wish to view the image and override the

determination. Also, in some embodiments, the control panels 570, 590 may only display portions of the image. If a check is determined to have a forged signature, the operator may wish to view only the signature portion of the check and compare the signature on the image with a signature record. In some embodiments, the control panels 570, 590  
5 may allow the operator to view the image of the signature and the signature record side by side for comparison purposes.

In another embodiment, the control panels 570, 590 are used by the customer or operator to input information into the document scanning device 500. For example, if a counterfeit bill is discovered and the document scanning device 500 halts operation, once  
10 the counterfeit bill is removed, the customer or operator may press a button on one of the control panels 570, 590 to restart the document scanning device 500. The control panels 570, 590 may also be used to accept instructions on bills whose images are unreadable by the OCR. For example, an image taken of a currency bill may be of such poor quality because the bill is dirty or worn that the serial number is unreadable. In one embodiment,  
15 the control panels 570, 590 are able to accept input indicating the serial number and/or denomination of the bill from the customer or operator regarding the unreadable information. The control panels 570, 590 may be input devices such as a numeric keypad, a standard keyboard, a touch screen, and/or denomination keys to allow the customer or operator to enter information into the document scanning device 500. Likewise, the  
20 control panels 570, 590 may be used to enter other information regarding a transaction or document such as a customer account number. Alternatively or additionally, other input devices may be employed, such as a card reader. In such embodiments, the identity of the customer making a deposit and/or the number of the account to which a deposit is to be made may be input to the system via the use of a card reader.

25 Finally, the controller 550 may be linked to the communication link 420, described in FIG. 4a, to communicate and receive information from the first computer 430. The controller 550 may transmit, via the communication link 420, information to and/or from the first computer, such as image files of all the scanned documents, the image files of the counterfeit documents, and/or information relating to the amount of the deposit.

30 Turning now to FIG. 8, one example of an arrangement of an image scanner 840 for use in the above-described embodiments of the present invention will be described. A

currency bill 835 having two sides is inserted into the document scanning device 500 (FIG. 5) at a position 800. In the embodiment of FIG. 8, the image scanner 840 is adapted to scan both sides of the currency bill 835. As will be described, an upper side of the bill 835 is scanned at a position 810, and the second or lower side of the currency bill 835 is scanned at a position 860. Oftentimes, the currency bill 835 may contain valuable information on both sides, thus scanning the image of both sides can be useful. For example, in the case of a U.S. currency bill, the first side may contain a serial number and the second side contains plate information, which may also be useful in determining counterfeits.

After the currency bill 835 is inserted into the document scanning device 500, the currency bill 835 is transported past a scanning arrangement by the transport mechanism 520 (FIG. 5). When the currency bill 835 moves into the position 810, the currency bill 835 is illuminated by a light source 805. The image of one of the first or second sides of the document travels along a first path 820 to a mirror 830. The image is then reflected by the mirror 830 along a second path 825 to a scanhead 850, where the image is stored. The scanhead 850 may be rotatable, as shown, or it may be fixed in position. Thus, one side of the currency bill 835 is imaged using reflection techniques. The currency bill 835 then moves into the position 860 where the image of the other of the first and second sides of the currency bill 835 is scanned by the scanhead 850. Since this embodiment only utilizes one scanhead, it is more cost efficient than other scanning devices which use two or more scanheads.

Referring now to FIG. 9, an image scanner 905 according to another embodiment of the present invention is shown. According to the embodiment of FIG. 9, the front and back surfaces of a currency bill 935 are scanned by scanheads 900, 910 and the images may be processed into video image data by electronic circuitry. The scanheads 900, 910 may be charge coupled scanner arrays and generate a sequence of analog signals representing light and dark images defining the image on the currency bill 935. The scanheads 900, 910 may be arranged for simultaneously scanning both the front and back of the currency bill 935 and are connected respectively to analog-to-digital converters 920, 930 which convert the analog values into discrete binary gray scale values of, for example, 256 gray scale levels. Alternatively, the scanheads 900, 910 may be arranged in

an offset or non-overlapping manner. For example, a non-overlapping arrangement may be useful in isolating light detected by each scanhead. The scanheads 900, 910 may be capable of obtaining images of varying resolutions. The particular resolution chosen, which can be varied by the operator, is selected based on the type of document being scanned, as is known in the art.

According to an embodiment, the high resolution gray scale image data from the analog-to-digital converters 920, 930 is directed to an image data preprocessor 940 in which the data may be enhanced and smoothed and which serves to locate the edges of successive documents. Irrelevant data between documents may then be discarded. If the documents are slightly skewed, the image data preprocessor 940 can also perform rotation on the image data to facilitate subsequent processing.

The image data may be monitored for unacceptable image quality by an image quality unit 950. For example, the image quality unit 950 may monitor the distribution of gray scale values in the image data and create a histogram. As is well known in the art, acceptable quality images have a distribution of gray scale values within certain prescribed limits. If the gray scale distribution of the histogram falls outside these limits, this is indicative of poor image quality and an error condition may be generated.

The image data is transmitted from the image quality unit 950 to an image processor 960. The image processor 960 may add items to the image or to the image file. For example, if a document bearing only a signature is scanned, the image processor 960 may add a transaction amount, a payee, and/or other information as needed to the image. In one embodiment, the image processor 960 may add a deposit date and account number to the image file. As is known in the art, OCR software can be used to scan specified fields on the faces of the document. For example, when processing currency bills, the OCR software may locate the serial number or the number printed in each of the corners. If checks are being scanned, the OCR software may locate the ABA number, account number, and check number. The OCR then exports that information in a specified manner. As is known in the art, a straight coordinate system or dimension system is used where known dimensions of the box are used to locate the field.

The image processor 960 may be programmed to locate fields for various types of documents. In scanning currency, the image processor 960 first identifies the type of

currency, for example, U.S. bank notes, by scanning specified portions of the currency.

Then, based on the outcome of the previous step, certain fields of interest are located, and the information is stored for use by the system. For U.S. currency bills, the fields of interest may include the dollar amount, serial number, issuing Federal Reserve Bank, and signatories. In processing checks, the fields of interest may be the ABA number, account number, check number, amount, signature, and payee. The image processor 960 may also compress the image data, as is known in the art, in preparation for transmission to an outside location and/or storage.

The amount of image data per document may vary depending on the efficiency of the data compression and reduction for that particular document. To insure that no data is lost in the event that the volume of image data temporarily exceeds the transfer capacity of a data channel 980, such as a high-speed data channel, a prechannel buffer 970 is interposed prior to the data channel 980, which is connected to a controller 990. The capacity of the prechannel buffer 970 is continually monitored by the controller 990 so that appropriate action may be taken if the buffer becomes overloaded. The compressed video image data is received by the controller 990 over, for example, the high-speed data channel 980 and is initially routed to temporary storage. The prechannel buffer 970 is preferably of a size capable of storing image data from at least several batches or runs of currency bills, each batch or run containing several currency bills. The number of batches the prechannel buffer 970 can handle is dependent on the size and memory of the buffer. The size of the buffer can be changed to suit the needs of the operator of the scanning device. The prechannel buffer 970 may also be a memory storage device that holds the images of the scanned documents until the controller is ready to transmit them. The controller 990 in the document scanning device 410 directs the image data preprocessor 940 to perform the functions of analyzing the data. Alternatively, as discussed above, analysis of the data can occur at an office computer or at a personal computer attached to the system.

Other scanning modules and methods can be used in place of or in addition to the ones described above. These include CCD array systems, multi-cell arrays, contact image sensing, CMOS image sensors, and other well-known scanning techniques. Examples of these techniques and devices are described in U.S. Patent Nos. 5,023,782, 5,237,158,

5,187,750, and 4,205,780, all of which are incorporated herein by reference in their entireties. The scanning module can also be a color image scanner such as the type described in U.S. Patent No. 5,335,292, which is incorporated herein by reference in its entirety.

5 Referring now to FIG. 10a, an image file 1000 according to one embodiment is shown. The image file 1000 comprises several parts. A first image section 1010 represents one side of the document scanned. The image is a collection of data and is represented here pictorially so as to be more easily explained and understood. In the currency bill sample shown in FIG. 10, the first image section 1010 is the front side of the  
10 document scanned, namely, a one dollar bill. Similarly, a second image section 1020 comprises data representing the reverse side of the document, in this case, the back side of the currency bill. On both the first and second image sections 1010, 1020 of the currency bill, there is information that may be important to have stored separately in the image file for cross-referencing or tracking purposes. For example, the front side of the  
15 one dollar bill includes the serial number and the back side includes a plate number. Both of these may be important to include in the image file and may be cross-referenced for sorting purposes.

As discussed above, for reasons related to bill tracking and counterfeit detection, it may be important to know the serial number of the currency bill. Therefore, a serial  
20 number 1030 is extracted from the bill and stored in a data portion 1030a of the image file. Once the serial number of a bill is obtained, the serial number can be useful in tracking the distribution of the counterfeit bill. It may also be used to help a government official track the whereabouts of criminals and follow currency bills that are being laundered.

25 The image file 1000 may also include an account number field 1080a that is associated with the currency bill. The account number may be added to the image file by the document scanning system 410 or by the first computer 430 (FIG. 4a). The account number field 1080a refers to the account into which the currency bill is deposited. This allows someone viewing the image file to know what account obtained credit for the bill.  
30 For example, if the bill was deposited and later discovered to be counterfeit, by viewing the image file, the user could see what account was credited and could then take the

appropriate action against the account (flag the account or debit the account for the funds).

In some embodiments, it may also be desired to extract signatory information such as a Treasurer's signature 1039 and a signature of the Secretary of Treasury 1040.

5 Likewise, in some embodiments, a dollar amount information 1050, a series information 1060, and the Federal Reserve bank number, a number portion 1065, a letter portion 1067, and a plate number 1070 on the backside of a currency bill 1020, may be extracted. All of these fields may be used for cross-referencing the serial number with the currency bill for purposes of determining counterfeit bills. For example, the serial number of the  
10 bill may be related to the series. If these items do not match, then the bill is a counterfeit. Also, in certain series, the Federal Reserve bank number 1065, 1067 may be in different locations. In some series, the letter portion 1067 is in a seal. In other series, the number portion 1065 is right next to the letter portion 1067, with neither being in the seal. The signatory information 1039, 1040, the dollar amount information 1050, the series  
15 information 1060, the Federal Reserve Bank number 1065, 1067, a front plate number 1068, a print order code 1069, and the back plate number 1070 may all be extracted and inserted into the appropriate fields 1039a, 1040a, 1050a, 1060a, 1065a, 1067a, 1068a, 1069a, 1070a, respectively, in the image file. The software is able to be updated to handle these changes in any fields that change over time.

20 Other fields may also be included in alternative embodiments, such as a field relating to the issuing federal reserve bank, the country of origin (if multiple country currencies are accepted), and others. It is also contemplated that foreign currency may have other useful information on the bill such as other security measures which it may be useful to extract from the image of the bill. One example would be the size of the  
25 currency bill. In many foreign countries, the size of the currency bill varies with denomination. As a preliminary measure, the size of the currency bill may be measured to ensure that the bill is the appropriate size.

In other embodiments, the locations of certain items may be different. For example, in the new U.S. series, the picture may be larger or off-center. Also, some of  
30 the extracted information may be located in a different position.

Turning now to FIG. 10b, an image of a check is depicted. A first image section 1105 represents one side of a scanned check. The image is a collection of encoded data and is represented here pictorially so as to be readily understandable to those skilled in the art. In the check sample shown in FIG. 10b, both sides of the check have been scanned.

5 In other embodiments, it may be desired to scan only one side. In the embodiment illustrated, the first image section 1105 is the front side of the scanned check. Similarly, a second image section 1110 comprises data representing the reverse side of the document, in this case, the back side of the check. An area 1115a is the MICR data scanned and is extracted from the full image scan and inserted into a MICR field 1115b. The MICR

10 information on the check includes the ABA number, payor's checking account number, check number, and may include the dollar amount of the check.

Areas 1115c, 1115d represent, respectively, the ABA number and control information. The ABA number and control information is needed so that the image file can be transmitted among financial institutions. The ABA number is a number that

15 corresponds to the bank that issued the check. In other words, the bank to which the image file belongs can easily be recognized by an operator. The areas 1115c, 1115d may be extracted from the area 1115a or from the MICR encoding on the check. The numbers illustrated are used as examples and are not meant to represent the exact digits or number of digits used.

20 Also taken from the MICR encoding line on the check is a field 1115e, which contains the account number for the check extracted from the image of the check. The account number allows an operator to know which account was debited for the funds.

To further aid the operator in recognizing the account, an identification field 1120b may be included in the image file and may contain data indicating the name and

25 address of the owner of the account. This information is taken from the identification field 1120a on the image file. Normally, this information is on the upper left side of the check and usually includes at least the name of the owner of the account, and may include address and telephone information.

On the written portion of the check, an amount of transaction is indicated in an

30 amount box 1130a. This information may be read from the image and inserted into an amount field 1130b. Other written information, such as a payee name 1140a, may also be

extracted from the full image and added into a field 1140b. A check number 1150a may be extracted and added into a field 1150b to provide a clearer indication of the check number. It should be recognized that the fields illustrated are not inclusive of all possible fields and types of information which can be stored in an image file 1100. Indeed, other  
5 types of information can be stored as can pointers to other files having, for example, further information relating to the customer. In some cases, it may also be useful to read the memo line of the check. In addition, it is contemplated that an operator may fill in some of these fields. For example, in an embodiment of the present invention that only requires the customer to sign the document, the payee field and amount field may be  
10 added to the image before it is processed. The format of the file is standardized for ease of processing, *i.e.*, using .tif, .bmp, .pdf, .gif, or .jpg. This allows other software to process the information in image files for use by the merchant or financial institution.

FIGS. 11 and 12 depict a compact document scanning device 5010 according to one embodiment of the present invention. The compact document scanning device 5010  
15 illustrated in FIGS. 11 and 12 is described and illustrated in more detail in U.S. Patent No. 5,687,963, which is incorporated herein by reference in its entirety. The device of this patent is modified to include an image scanner as described in FIGS. 8 and 9. Documents are fed one by one from a stack of documents placed in an input receptacle 5309 onto a transport mechanism. The transport mechanism includes a transport plate or guide plate  
20 5240 for guiding a document to an output receptacle 5017. Before reaching the output receptacle 5017, the document can be, for example, evaluated, analyzed, counted, and/or otherwise processed by a full image scanning module 5250. In one embodiment of the compact document scanning device 5010, documents are transported, scanned, and identified at a rate of between about 300 to about 400 documents per minute. In one  
25 embodiment of the compact document scanning device 5010, documents are transported, scanned, and identified at a rate in excess of 600 documents per minute. In another embodiment, documents such as checks or currency bills are transported, scanned, and identified at a rate in excess of 800 bills or documents per minute. In yet another embodiment, documents such as checks or currency bills are transported, scanned, and  
30 identified at a rate in excess of 1000 bills or documents per minute. In another embodiment, documents are transported, scanned, and identified at a rate in excess of

1200 bills per minute. A scanning device of another embodiment transports documents at a rate in excess of 1500 bills per minute.

The compact document scanning device 5010 in FIG. 11 has a touch panel display 5061 in one embodiment of the present invention which displays "functional" keys when appropriate. The touch panel display 5061 simplifies the operation of the compact document processing system 5010. Alternatively or additionally, physical keys or buttons may be employed. For example, a ten key keypad may be utilized.

A pair of driven stacking wheels 5212, 5213 are located in the output receptacle 5017 and come into contact with the documents as the documents are transported into the output receptacle 5017. The stacking wheels 5212, 5213 are supported for rotational movement about respective shafts 5115 journaled on a rigid frame and driven by a motor (not shown). Flexible blades of the driven stacking wheels 5212, 5213 deliver the documents onto a forward end of a stacker plate 5214.

According to one embodiment, the compact document scanning device 5010 is compact, having a height ( $H_1$ ) of about 9 ½ to 12 ½ inches, a width ( $W_1$ ) of about 11 to 15 inches, and a depth ( $D_1$ ) of about 12 to 16 inches.

FIGS. 13 and 14 depict an exterior perspective view and a side cross-sectional view of a multi-pocket compact document scanning device 6010. The process for carrying documents through the system is the same as discussed above, except that the processing system has two output receptacles 6217a, 6217b. In this embodiment, a diverter 6260 directs the documents to either the first or second output receptacle 6217a, 6217b. When the diverter 6260 is in a lower position, documents are directed to the first output receptacle 6217a. When the diverter 6260 is in an upper position, documents proceed in the direction of the second output receptacle 6217b. Details of multiple output receptacles and devices are described in International Publication No. WO 97/45810, which is incorporated herein by reference in its entirety.

According to one embodiment, the document scanning device 6010 is compact, having a height ( $H_2$ ) of about 17 ½ inches, a width ( $W_2$ ) of about 13 ½ inches, and a depth ( $D_2$ ) of about 15 inches. According to another embodiment, the document scanning device has dimensions of a height ( $H_2$ ) of about 20 inches, a width ( $W_2$ ) of about 15 inches, and a depth ( $D_2$ ) of about 18 inches. The document scanning device 6010 may be

rested on a tabletop. According to some two pocket embodiments, counterfeit documents may be off-sorted without having to stop the device. Also, they may be used in sorting between different types of documents, denominations, or series.

Referring now to FIG. 15, the operation of a document processing system will be described. First, at step 1500, a customer or operator inserts a currency deposit into a document scanning device of the document processing system. The currency deposit may be inserted one at a time or it may be in a stack. Next, at step 1510, the currency bills are transported one by one, either parallel to a long dimension or perpendicular to a long dimension, past an image scanner as described above. The image scanner then obtains a full image of the currency bill at step 1520.

Once the full image of the currency bill is obtained, the method proceeds to step 1530 where particular fields may be extracted from the image of the currency bill. The particular fields extracted may include the serial number, signatories, denomination of the currency bill, series and/or issuing Federal Reserve Bank, to name a few. At step 1540, the currency bill is then discriminated. This may be done by a discrimination and authentication unit as described in FIG. 5, or the amount of the bill may be determined from fields that are extracted from the image of the bill at step 1530.

In this embodiment, after denomination occurs, the bill is then tested at step 1550 to determine whether the bill is genuine or a counterfeit. Some counterfeiting tests include measuring light emitted from the bill (visible, ultraviolet, and infrared), testing for watermarks, holograms, magnetics, and security threads, and testing image quality. Another method is to compare the serial number that is extracted from the image of the currency bill to a list of serial numbers stored in a memory. The serial numbers stored in the memory are serial numbers which have been used on counterfeit currency bills. Since counterfeiters often use the same serial numbers repeatedly, a currency bill having a serial number that matches the counterfeit list, may be a counterfeit bill.

If the serial number of the scanned bill matches a serial number on the list and/or the currency bill does not pass the other authenticity tests, then, at step 1555, the scanning device determines if the bill was rejected because of a counterfeit serial number. If this is the case, the process next moves to step 1565 and the bill is rejected, ending the process. If it was not, the scanning device, at step 1560, transmits the serial number of the

currency bill to the database to update the database. For example, if the currency bill was determined to be counterfeit based on UV tests, it is possible that the serial number may be used with other counterfeits. Therefore, the serial number is added to the counterfeit database. The bill is then rejected at step 1565 and the process ends.

5       After the scanned currency bill is determined to be counterfeit, it is then rejected by the document processing system at step 1560. The image of the rejected bill may be tagged with the reason for the rejection. By utilizing tagging, a person viewing an image at a later date would know why the currency bill was rejected. The currency bill may be off-sorted by being sorted into a second output receptacle. In other embodiments, the  
10   document processing system may halt operation while an operator removes the suspect bill from an output receptacle. It is also contemplated that the operator may be informed via the display of the presence of a suspect bill and its characteristics (*i.e.*, the serial number, whole image of bill). In another embodiment, the presence of a counterfeit bill may also cause the document processing system to signal the proper authorities. The  
15   operator may decide, upon inspection of the bill, that the bill is genuine and should be accepted. The operator may then override the decision of the scanning device to reject the bill. Alternatively, the operator may decide that further testing is required and may accept the bill temporarily or on a "hold" basis. If the currency bill is accepted as a  
"hold," the funds would not become available for withdrawal until the bill was verified as  
20   genuine.

      If the serial number of the scanned bill does not match the serial numbers on the list and it passes all other counterfeit tests, the document processing system proceeds to step 1570. The value of the currency bill is then added to the value of the other non-suspect currency bills. Next, the document processing system may then transmit the  
25   image file (which may contain the images, image data, or both) to the bank where the customer's account is held (step 1580). The bank then credits the customer's account for the amount of the deposit at step 1590. This process is then repeated until all of the bills inserted at step 1500 have been processed. In another embodiment, the scanning device may store the images until all the currency bills have been scanned and transmit all the  
30   images obtained during a single transaction. Alternatively, the images may be stored for a

predetermined amount of time or until a memory in the processing system is full. The images would then be transmitted in batches to the bank.

In FIG. 16, a method of how another embodiment of the present invention works is functionally illustrated. First, at step 1600, a customer or operator inserts a stack of documents into the document scanning device for deposit into a customer's financial account. In one embodiment, the document scanning device has two input receptacles, one for currency and one for other documents, such as checks. In another embodiment, the document scanning device has only one input receptacle for all documents. If the document scanning device has only one input receptacle, as a preliminary step, the document scanning device may sort the checks from the currency.

Next, at step 1610, images of the checks are obtained. These may be full images or images of only relevant portions of the checks (*e.g.*, account number, routing number, courtesy amount field, legal amount field). The document scanning device next extracts data to add to an image file at step 1620. The image file may contain the image of the document (if a full image is obtained) and any of the extracted data. At step 1630, the denomination of the scanned check is then obtained. The denomination may be obtained by an authentication and denomination unit or by other denominating means discussed above. The document scanning device then sums the value of all the checks imaged (step 1640).

Next, the currency bills are imaged and data is extracted (steps 1650 and 1660). The images may be full images of the currency bills or they may be only images of parts of the currency bills. For example, the images may only be of half a bill if that would provide adequate information to the bank and the customer. An image of half the currency bill would depict the serial number and the dollar amount. Alternatively, the image may be of any patch or a thin stripe of the currency bill. The image may also be a couple of parts put together, such as the serial number and the dollar amount. In some embodiments, the currency bills are denominated and then imaged while, in others, the currency bills may be imaged first and then denominated. The images and extracted data may be added to an image file as was done with checks. In FIG. 16, at step 1670, the currency bills are discriminated and authenticated. This may be done by comparing the serial number of the imaged currency to a list of counterfeit serial numbers. The authenticating may be

accomplished by other known methods, such as UV reflection techniques, infrared techniques, image quality, color shifting ink, watermarks, holograms, magnetics, and security thread location.

The sum of the values of all the currency scanned is then obtained at step 1690. 5 Next, the document scanning device then transmits the sum of the imaged documents along with the check and the currency images to a first computer at a bank where the customer's account is held (step 1700). At step 1710, the computer then credits the customer's account for the amount of the deposit that is verified by the scanning device. Finally, at step 1720, the customer or person depositing the documents is given an 10 indication that the customer's account has been credited. The indication may be, for example, a printed, electronically transmitted, or downloaded receipt. The indication may also be a notice on a screen of the document scanning device. Also, the indication may include only the dollar amount or it may also include copies of the images obtained. The images may be downloaded onto a disk or CD-ROM coupled to the scanning device.

15 In another embodiment, the checks and currency bills are imaged as they enter the device. Also, in some embodiments, the currency bills may be denominated before the currency bills are imaged or before the currency is authenticated. Also, in other embodiments, the currency bills may be only denominated and not imaged, *i.e.*, steps 1650 and 1660 may be eliminated.

20 To further aid in the understanding of the invention, three additional specific examples of the document scanning devices will be described with reference to FIGS. 17a-19b. FIG. 17a is a flow chart for the first example depicted. At step 1750, a person approaches a scanning device. The person wants to deposit currency bills into a checking account at Bank A. Next, at step 1755, the person indicates on the scanning device what 25 he wants to do (deposit money) and where (account number at Bank A). This may be similar to how a person would use a standard ATM, with the machine reading a card for certain information (bank name and account number) and the customer inputting other information (what they want done and how much money).

Once the machine has the information, it may instruct the person to insert the bills 30 into an input receptacle (step 1760). In this example, the person has deposited ten currency bills totaling \$141 (one fifty, three twenties, one ten, four fives, and one single).

At step 1765, the bills are then transported one by one past an image scanner which scans each bill as described above. An image file is created containing the image of each currency bill and its serial number (step 1768). The bills are then denominated at step 1770. Serial numbers of the bills are then compared to counterfeit serial numbers in a list (step 1775). In this example, none of the bills contain serial numbers that match the list of counterfeit serial numbers. Therefore, the \$141 is credited to the person's account at Bank A (step 1780). At step 1785, the image files of the currency bills are communicated to Bank A for storage. It is also contemplated that the denomination of the currency bills may be determined prior to or concurrently with the counterfeit testing.

Turning now to FIG. 17b, an example depicting how a check may be deposited is described. At step 1750b, a customer approaches the scanning device. The person wants to deposit checks into a checking account at Bank A. Next, at step 1755b, the person indicates on the scanning device what he wants to do (deposit checks) and where (account number at Bank A). This may be similar to how a person would use a standard ATM, with the machine reading a card for certain information (bank name and account number) and the customer inputting other information (what they want done and how much).

Once the machine has the information, it may instruct the person to insert the checks into an input receptacle (step 1760b). In this example, the person has deposited four checks totaling \$141 (one for sixty six dollars, one for fifty dollars, one for twenty dollars, and one for five dollars). At step 1765b, the checks are then transported one by one past an image scanner which scans each check as described above. An image file is created containing the image of each check (step 1768b). The amounts of the checks are then obtained by reading the courtesy amount (CAR) and/or the legal amount at step 1770b. The ABA, account and/or check numbers of the checks are then compared to the flagged numbers in the memory (step 1775b). In this example, none of the data matches data in the memory. Therefore, the \$141 is credited to the person's account at Bank A (step 1780b). At step 1785b, the image files of the checks are communicated to Bank A for storage. It is also contemplated that the denomination of the checks may be determined prior to or concurrently with the counterfeit testing.

FIG. 18a illustrates a second example of how an embodiment of the present invention may work. The embodiment works the same as in FIG. 17a up to step 1770 but, in this example, two of the bills, a twenty and a five, have serial numbers that match serial numbers on the list of counterfeit serial numbers. In another embodiment, the two bills may be flagged as suspect because of failing other counterfeit tests, such as a magnetic or a thread test. In that scenario, the serial number of the counterfeit bills may be extracted and forwarded to the database to be added to the database (see, *e.g.*, FIG. 18b). At step 1800, the twenty dollar bill and the five dollar bill are flagged or rejected as suspect. In this case, the scanning device, at step 1802, sums the value of the bills that do not match the counterfeit serial numbers, arriving at a value of \$116. In another embodiment, where the currency is denominated first, the amount of the counterfeit bills may be subtracted from the amount already denominated. The account at Bank A is then credited in the amount of \$116 at step 1805. At step 1810, the person making the deposit is told of the amount deposited and the reason why the amount was less than indicated by the person. At step 1820, the scanning device updates a counterfeit record of the person's account to indicate that counterfeit funds were detected. This allows Bank A to track the attempted deposit of counterfeit bills. Bank A may use this information to more closely verify deposits by people who have attempted to deposit numerous counterfeit bills or they may use it to charge fees for the detection and processing of counterfeit bills. The information may also be used to alert police to potential counterfeiters.

Turning now to FIG. 18b, an alternative embodiment of the present invention is illustrated. At step 1775, the two serial numbers of the deposited currency bills are compared to the serial numbers stored in the memory. None of the currency bills have serial numbers that match the serial numbers stored in the memory. Next, at step 1799b, other counterfeit testing is performed, such as ultraviolet testing, infrared testing, magnetic testing, thread testing, and/or image comparison testing. Two of the bills fail this test, one of the twenty dollar bills and one of the five dollar bills. The two bills that failed the test are flagged as suspect at step 1800b. The serial numbers of these bills are then extracted and transmitted to the database at step 1801b. These serial numbers will then be added to the database as serial numbers relating to counterfeit bills and will be used in later testing. The customer's account is then credited at step 1805b for \$116.

Next, at step 1810b, the customer is informed as to the reason why the amount was less. During this step, the image may also be tagged with the reason for the counterfeit label, *i.e.*, the exact test the currency bill failed may be indicated. Finally, at step 1820b, the customer's records may be updated for the reasons cited above.

5           FIG. 18c illustrates another example of how an embodiment of the present invention may work when checks are deposited. Up until step 1775b, the process operates the same as in FIG. 17b but, in this example, two of the checks, one worth twenty dollars and one worth five dollars, have check numbers that match check numbers on the list of suspect check numbers. At step 1800c, the check for twenty dollars and the  
10   check for five dollars are flagged or rejected as suspect. In this case, the scanning device at step 1802c sums the value of the checks that are not flagged, arriving at a value of \$116. In another embodiment, where the amount of the checks are determined and summed first, the amount of the flagged checks may be subtracted from the amount already summed. The account at Bank A is then credited in the amount of \$116 at step  
15   1805c. At step 1810c, the person making the deposit is told of the amount deposited and the reason why the amount was less than indicated by the person. At step 1820c, the scanning device updates a suspect record of the person's account to indicate that suspect checks were detected. This allows Bank A to track the attempted deposit of bad checks. Bank A may use this information to more closely verify deposits by people who have  
20   attempted to deposit numerous bad checks or they may use it to charge fees for the detection and processing of bad checks. The information may also be used to alert police to potential check kitters or forgerers.

FIG. 19a is a flow chart of a third scenario demonstrating how the scanning system operates. In this example, the steps follow FIG. 17a through step 1785. As in the  
25   example of FIG. 17a, the person deposits ten bills for a total deposit of \$141. None of the bills have a serial number matching a counterfeit number and the entire \$141 is credited to the person's account. After step 1785, the currency bills are removed from the document scanning device at step 1900. They are now transported to Bank A for further verification and routing through the Federal Reserve Bank system (step 1910).

30           During the further verification, the fifty dollar bill is discovered to be a counterfeit (step 1920). At step 1930, Bank A runs the serial number and/or the denomination of the

fifty dollar bill through a processor so as to discover who deposited the counterfeit bill. The processor stores all the image files obtained by the scanning device. All fifty dollar bills containing the serial number are listed for review by Bank A at step 1940. The files contain the image of the currency bill, serial number, denomination, date of deposit, and  
5 deposit account. At step 1945, the processor inquires how many matches have been made. If only one image file is found, that customer's account is debited for the amount of the counterfeit bill at step 1950. The processor then proceeds to step 1970 described below.

If numerous images are found, the process proceeds to step 1960, where the time  
10 of deposit of the images are reviewed. Since banks often process the bills within a certain time frame, it may be known roughly as to when the counterfeit bill was deposited into an account at Bank A. If Bank A can narrow the image files down to one account, they then deduct the fifty dollar bill from the balance in the account. In other embodiments, other data that is extracted from the currency bill may be used to find a match (see FIG. 10a).

15 Next, at step 1970, Bank A then adds the serial number of the fifty dollar bill to the list of serial numbers that are associated with counterfeit bills. In alternative embodiments, Bank A may choose not to deduct the amount of the counterfeit bill from the account. Bank A may choose to bear the loss and instead put a watch on the account to check for other counterfeit bills. Bank A may also choose to only debit accounts for  
20 counterfeit bills over a certain amount or after a certain number of occurrences.

Turning now to the depositing of checks, FIG. 19b is a flow chart of a third scenario demonstrating how the scanning system operates in relation to checks. In this example, the steps follow FIG. 17b through step 1785b. As in the example of FIG. 17b, the person deposits four checks for a total deposit of \$141. None of the checks were  
25 flagged as potential forgeries or holds, and the entire \$141 is credited to the person's account. After step 1785b, the checks are removed from the document scanning device at step 1900b. They are now transported to Bank A for further verification and routing through the Federal Reserve Bank system (step 1910b).

During the further verification, the fifty dollar check is discovered to be a bad  
30 check (*i.e.*, has a stop payment on it or is forged) (step 1920). At step 1930b, Bank A runs the ABA, account number, and/or check number of the check through a processor so

as to discover who deposited the counterfeit bill. The processor stores all the image files obtained by the scanning device. The account to which the check was debited is found and can be debited for the amount of the check (step 1940b). At step 1950b, the reason the check was bounced or returned may be communicated to the database to update the  
5 files. This enables the system to flag similar checks for closer perusal when being deposited. The reason for the return may be noted in the database, so that if it was a forgery, an operator may know to take a close look at the signature.

Turning now to FIG. 20, an alternative embodiment of a document scanning device will be described. In this embodiment, a currency bill 2000 (or a stack of currency  
10 bills 2000) is placed into a scanning system through an input receptacle 2010, which may be a document receiving opening or receptacle of the scanning system. A transport mechanism 2020 moves the currency bill 2000 past an image scanner 2040 and to an output receptacle 2030. In other embodiments, the output receptacle 2030 may include exactly two output receptacles or a plurality of output receptacles. In the embodiments  
15 having two or a plurality of output receptacles 2030, one output receptacle may be used as an off-sort. In other embodiments, one of the output receptacles may be used for a specific kind of currency. If checks are run through this portion of the scanner, the output receptacles may be used to sort "on-us" from "transit" checks.

The image scanner 2040 and the transport mechanism 2020 are electronically  
20 coupled to a controller 2050. The controller 2050 controls the image scanner 2040, creates image files, and controls the transport mechanism 2020. The image scanner 2040 operates the same as the image scanner 540 described in FIG. 5. Images of the currency bill 2000 are transmitted from the image scanner 2040 to a memory 2060.

In this embodiment, the scanning system also includes a second input receptacle  
25 2015 adapted to receive checks. This is useful for situations where a customer is depositing both checks and currency bills. In this system, a second transport mechanism 2025 transports checks 2005 past a second image scanner 2045 and to an output receptacle 2035. In other embodiments, the output receptacle 2035 may include exactly two output receptacles or a plurality of output receptacles. In the embodiments having  
30 two or a plurality of output receptacles 2035, one output receptacle may be used as an off-sort. In other embodiments, one of the output receptacles may be used for a specific

kind of currency. If checks are run through this portion of the scanner, the output receptacles may be used to sort "on-us" from "transit" checks.

The second image scanner 2045 is controlled by the controller 2050 and obtains full images of the checks. An image file is then created having the full image of the check, as well as any extracted data. The controller 2050 may extract certain fields from the image of the check to add to the image file, such as the payee, the account number, the amount in the courtesy amount field (CAR), and/or the amount in the legal amount field (LAR). The image file is then transmitted to a memory 2060 that operates as described with reference to FIG 16.

10 The controller 2050 also controls two control panels 2070, 2090. The control panels operate in the same manner as the control panels 570, 590 in FIG. 5.

Turning now to FIG. 21, another embodiment of a document scanning device having two input receptacles is illustrated. In this embodiment, a currency bill 2100 (or a stack of currency bills) is inserted into a first input receptacle 2110. A first transport mechanism 2120 transports the currency bill 2100 from the first input receptacle 2110 to a second transport mechanism 2127. The second transport mechanism 2127 transports the currency bill 2100 past an image scanner 2140 and to an output receptacle 2130. A second input receptacle 2115 is also included in the scanning system and is adapted to receive a check 2105 or a stack of checks 2105. A third transport mechanism 2125 transports the check 2105 from the second input receptacle 2115 to the second transport mechanism 2127. The second transport mechanism 2127 transports the check 2105 past the image scanner 2140 and to the output receptacle 2130. It is also contemplated that there may be two output receptacles 2130. If there are two output receptacles, one may be used for checks and the other for currency bills. Alternatively, one may be an off-sort output receptacle. One of the output receptacles could be used to receive transit checks and another output receptacle could be used to receive on-us checks. It is also contemplated that there may be a plurality of output receptacles 2130 and one of the plurality may be an off-sort receptacle.

The image scanner 2140 is adapted to obtain images of the currency bill 2100 and check 2105 as discussed above in relation to FIG. 16. The images of the currency bill 2100 and the check 2105 are transmitted from the image scanner 2140 to a memory 2160,

which operates the same as the memory 560 in FIG. 5. Also included in this scanning system are two control panels 2170, 2190 which operate like the control panels 570, 590 in FIG. 5. The two control panels 2170, 2190 are also controlled by a controller 2150.

Turning now to FIG. 22, another embodiment of a document scanning device will be described. In this embodiment, a document 2200, or a stack of documents, is inserted into an input receptacle 2210. The document 2200 may be a currency bill or a check. In one embodiment, all of the checks are input separate from the currency bills. In another embodiment, the checks and currency bills may be intermingled. A transport mechanism 2220 transports the document 2200 from the input receptacle 2210 past an image scanner 2240 and to an output receptacle 2230. In some embodiments, there is only a single input receptacle 2210 and a single output receptacle 2230. In other embodiments, however, multiple output receptacles 2230a, 2230b may be added. If the scanning device has two output receptacles 2230, 2230a, when currency bills are being denominated, the operator may have the scanning device send one denomination to one pocket and all other denominations to another pocket. When checks are denominated, the operator may route all "on-us" checks, or checks drawn on that bank, to one output receptacle and all transit checks, or checks drawn on other banks, to a different output receptacle. The scanning device may be customized by the operator as to how the checks and currency bills are to be sorted.

The scanning device also includes a memory 2260, a controller 2250, and control panels 2270, 2290 that all operate as described above. The full image scanner 2240 also operates as described above in FIGS. 20 and 21.

Turning now to FIG. 23, another embodiment of a document scanning device will be described. In this embodiment, two scanning systems 2300, 2305 are linked via a communication link 2360, such as discussed in connection with FIG. 4a. The first scanning system 2300 includes a first input receptacle 2310 for receiving currency bills. The first scanning system may also include a display 2320, a keyboard 2330, denomination keys 2350, and/or a ten key keypad 2340. The display 2320 may be a video display screen, a touch screen or other known display. The display 2320 may be used to display an image of questionable currency bill or one that cannot be read by the image scanner. The customer or operator may then utilize the keypad 2340, the keyboard 2330,

and/or denomination keys 2350 to enter information into the image file. Alternatively, if the display 2320 is a touch screen, the customer may enter information on the touch screen.

The second scanning system 2305 includes many of the same features as the first scanning system 2300, such as an input receptacle 2315, a display 2325, a keypad 2345, denomination keys 2355, and a keyboard 2335. The second scanning system 2305, however, is adapted to receive checks into the input receptacle. The checks are then scanned by the scanning system 2305.

In this embodiment, the currency and checks are scanned by image scanners in the respective systems 2300, 2305, such as described in connection with prior embodiments. The images obtained from both the first and second scanning systems 2300, 2305 are then transmitted via a communication link 2370 to the first computer 430 as depicted in FIG. 4a.

In another embodiment, the first and second systems 2300, 2305 are linked via the communication link 2370 to a teller station. The teller station has a keyboard, keypad, and/or denomination keys to allow an operator to input information into the teller station. This embodiment allows the systems 2300, 2305 to be connected to standard teller stations.

Some additional embodiments contemplated by the device will now be described. For ease of understanding, the embodiments will be labeled A through AW.

#### **Alternative Embodiment A**

In this embodiment, a currency processing and authentication system comprises an input receptacle adapted to receive a plurality of currency bills and an image scanner adapted to obtain an image of a currency bill and to extract a serial number from the image of the currency bill. Coupled to the input receptacle is a transport mechanism adapted to transport each of the currency bills one at a time from the input receptacle past the image scanner to at least one output receptacle. A memory storage is adapted to store the obtained image of each of the currency bills. Also stored in the memory is at least one serial number associated with known counterfeit currency bills. A controller is adapted to compare the extracted serial number to the at least one stored serial number.

**Alternative Embodiment B**

Another embodiment is a method for depositing currency bills in a financial account belonging to a customer by the use of a currency processing and authentication system. The method comprises inserting a plurality of currency bills into an input  
5 receptacle of the document processing system. Each of the plurality of currency bills is transported one at a time from the input receptacle past an image scanner. An image of a currency bill is obtained as the currency bill is transported past the image scanner. A serial number is extracted from the image of the currency bill. The image and extracted serial number are stored in a memory, and the extracted serial number is compared to at  
10 least one serial number associated with known counterfeit currency bills.

**Alternative Embodiment C**

Another embodiment is a document processing system for depositing currency bills in a financial account of a customer. The currency processing system comprises a scanning device that includes an input receptacle adapted to receive a plurality of currency  
15 bills. The scanning device also has an image scanner adapted to obtain full images of a currency bill and to extract a serial number filed from the full image. The image scanner is further able to create an image file containing the full image of the currency bill and the serial number field. A transport mechanism is also included in the scanning device and is adapted to transport each of the plurality of currency bills one at a time from the input  
20 receptacle past the image scanner to at least one output receptacle. Coupled to the transport mechanism and the image scanner is a controller that is adapted to control the movement of the transport mechanism and the operation of the image scanner. A discriminator is coupled to the controller and adapted to obtain denominations of the currency bills that are inserted into the scanning device.

25 A database is communicatively coupled to the controller, and is housed outside the scanning device. The database includes at least one serial number associated with counterfeit currency bills and is adapted to compare the extracted serial number from the full currency image to the at least one serial number associated with known counterfeit currency bills. In the present embodiment, the scanning device is adapted to reject any  
30 currency bills having a serial number matching a serial number in the database. A memory storage is also communicatively coupled to the scanning device and stores the image file.

Coupled to the controller is an interface that is adapted to automatically communicate with an outside accounting system. The outside accounting system credits the financial account belonging to the customer for the amount of the discriminated currency bills substantially immediately.

5    **Alternative Embodiment D**

In another alternative embodiment, a method is provided for depositing currency bills in a financial account belonging to a customer through the use of a scanning device having an image scanner. The method comprises inserting a stack of currency bills into the scanning device. Each of the stack of currency bills is imaged, and a serial number  
10    from each of the stack of currency bills is extracted. An image file containing the full image and the extracted serial number is created. The serial number from each of the stack of currency bills is compared to a list of counterfeit serial numbers. Any currency bills with a serial number that matches a serial number on the list is transported to an output receptacle and the denomination of the other currency bills is discriminated. A  
15    memory stores the image file, and the financial account of the customer is credited based on the denominations of the currency bills.

**Alternative Embodiment E**

Another alternative embodiment is for a document processing system for depositing currency bills in a financial account of a customer. In this embodiment, the  
20    document processing system comprises a plurality of scanning devices. Each of the plurality of scanning devices has an input receptacle adapted to accept a currency bill and an image scanner adapted to obtain full images of the currency bill and to extract information from the currency bill. The individual scanning devices also have a transport mechanism coupled to the input receptacle and adapted to transport the currency bill from  
25    the input receptacle past the image scanner and a controller coupled to the image scanner and the transport mechanism and adapted to control the operation of the image scanner and the transport mechanism.

The currency imaging device also has a memory device communicatively coupled to each of the plurality of scanning devices. The memory includes a list of information,  
30    and the controller in each of the plurality of scanning devices is adapted to compare the list of information to the extracted information. The memory device then stores the image

and the extracted information for later use. An interface coupled to each of the plurality of scanning devices is also included in the currency imaging device. The interface communicates with an outside accounting system. The outside accounting system is able to credit the financial account belonging to the customer substantially immediately.

5 **Alternative Embodiment F**

Another embodiment is for a currency scanning device for accepting currency bills from a customer. The currency scanning device comprises a scanning device having an input receptacle adapted to receive a plurality of currency bills and an image scanner adapted to obtain full images of a currency bill and to extract a serial number filed from  
10 the full image. The image scanner creates an image file containing the full image of the currency bill, the serial number field, and an account number. The scanning device further includes a transport mechanism adapted to transport each of the plurality of currency bills one at a time from the input receptacle past the image scanner to at least one output receptacle. Also included in the scanning device is a controller coupled to the transport  
15 mechanism and the image scanner and adapted to control the movement of the transport mechanism and the operation of the image scanner, and a discriminator coupled to the controller and adapted to obtain denominations of the currency bills.

The currency scanning device further contains a memory storage that is communicatively coupled to the scanning device to store the image file. The memory  
20 storage stores the image files by serial number so that when a serial number is found to be associated with a counterfeit bill, the memory can be searched for an image file containing the serial number of the counterfeit bill. An interface coupled to the memory storage and to an outside accounting system is also included in the scanning device. The interface reads an account number from the image file containing the counterfeit serial number and  
25 communicates the account number to the outside accounting system. The outside accounting system is adapted to debit a financial account associated with the account number for the amount of the counterfeit bill.

**Alternative Embodiment G**

Another embodiment is a method for processing currency, comprising a first step  
30 of providing a scanning device having an image scanner. Next, a stack of currency bills is inserted into the scanning device. The full image of each of the stack of currency bills is

then obtained and a serial number from each of the stack of currency bills is extracted. After creating an image file containing the full image, the extracted serial number, and an account number associated with a financial account that will be credited with the currency bill, the image file is stored in a memory. Next, the financial account of the customer, based on the denominations of the currency bills, is credited and the bills are authenticated. Finally, the financial account is debited for any counterfeit bills that are later found.

#### **Alternative Embodiment H**

In this embodiment, a currency processing and authentication system comprises an input receptacle adapted to receive a plurality of currency bills and an image scanner adapted to obtain an image of a currency bill and to extract a serial number from the image of the currency bill. An authentication and discrimination unit is also included to perform counterfeit testing on the currency bill. Coupled to the input receptacle is a transport mechanism adapted to transport each of the currency bills one at a time from the input receptacle past the image scanner and the authentication and discrimination unit to at least one output receptacle. A memory storage is adapted to store the obtained image of each of the currency bills. The memory is also adapted to store at least one serial number of counterfeit currency bills. A controller is adapted to update the memory with a serial number of a currency bill determined to be counterfeit by the authentication and discrimination unit.

#### **Alternative Embodiment I**

In this embodiment, a currency processing and authentication system comprises an input receptacle adapted to receive a plurality of currency bills and an image scanner adapted to obtain an image of a currency bill and to extract a serial number from the image of the currency bill. Coupled to the input receptacle is a transport mechanism adapted to transport each of the currency bills one at a time from the input receptacle past the image scanner and the authentication and discrimination unit to at least one output receptacle. A memory storage is adapted to store the obtained image of each of the currency bills. The memory is also adapted to store at least one serial number of counterfeit currency bills. A controller is adapted to update the memory with a serial number of a currency bill determined to be counterfeit by other means.

**Alternative Embodiment J**

In this embodiment, a method for processing currency bills to be deposited in a financial account belonging to a customer using a document scanning device having an image scanner comprises the step of receiving a stack of currency bills into an input  
5 receptacle. Next, each of the bills are transported one at a time from the input receptacle past the image scanner to at least one output receptacle. An image of each of the currency bills with the image scanner is then obtained and the serial number from each of the images is then extracted. Counterfeit testing is then performed on the currency bills. The serial number of any currency bills that do not pass the counterfeit tests are  
10 transmitted to a memory for updating a list of counterfeit serial numbers to be used in future counterfeit tests.

**Alternative Embodiment K**

In this embodiment, a memory includes full images of currency bills that have been scanned by an image scanner. The memory may be searchable by extracted fields of the  
15 images.

**Alternative Embodiment L**

In this embodiment, a document processing system for processing a plurality of currency bills to be deposited in a financial account of a customer includes a currency scanning device. The scanning device has an input receptacle adapted to receive a  
20 plurality of currency bills. An image scanner is also included and is adapted to obtain an image of a side of a currency bill to extract a predetermined field from the image. Furthermore, the image scanner is adapted to create an image file containing the image of the currency bill. Also included is a transport mechanism adapted to transport each of the plurality of currency bills one at a time from the input receptacle past the image scanner to  
25 at least one output receptacle. A controller is coupled to the transport mechanism and the image scanner, and the controller is adapted to control the operation of the transport mechanism and the image scanner. The scanning device also includes a discrimination and authentication unit adapted to determine the denomination of each of the currency bills and to perform counterfeit testing on the currency bills. The discrimination and  
30 authentication unit is coupled to the controller. A memory is communicatively coupled to the controller, and the memory is adapted to store at least one predetermined field

associated with counterfeit currency bills, wherein the controller is adapted to retrieve the at least one predetermined field from the memory and compare extracted predetermined fields to the at least one stored predetermined field, wherein the scanning device is adapted to reject any currency bills having a predetermined field matching a  
5 predetermined field in the database.

#### **Alternative Embodiment M**

In this embodiment, a document processing system for processing a plurality of currency bills to be deposited in a financial account of a customer includes a currency scanning device. The scanning device has an input receptacle adapted to receive a  
10 plurality of currency bills. An image scanner is also included and is adapted to obtain an image of a side of a currency bill to extract encoded data from the image. Furthermore, the image scanner is adapted to create an image file containing the image of the currency bill. Also included is a transport mechanism adapted to transport each of the plurality of currency bills one at a time from the input receptacle past the image scanner to at least  
15 one output receptacle. A controller is coupled to the transport mechanism and the image scanner, and the controller is adapted to control the operation of the transport mechanism and the image scanner. The scanning device also includes a discrimination and authentication unit adapted to determine the denomination of each of the currency bills and to perform counterfeit testing on the currency bills. The discrimination and  
20 authentication unit is coupled to the controller. A memory is communicatively coupled to the controller, and the memory is adapted to store at least one encoded data having stored therein at least one encoded data field associated with counterfeit currency bills, wherein the controller is adapted to retrieve the at least one encoded data field from the memory and to compare extracted encoded data fields to the at least one stored encoded data field,  
25 wherein the scanning device is adapted to reject any currency bills having an encoded data field matching an encoded data field in the database.

#### **Alternative Embodiment N**

In any of the embodiments A-M, a plurality of currency bills are inserted into the device and the plurality of currency bills are a stack of currency bills.

**Alternative Embodiment O**

In any of the embodiments A-N, the output receptacle is a single output receptacle.

**Alternative Embodiment P**

5 In any of the embodiments A-M, the output receptacle includes a first output receptacle and a second output receptacle.

**Alternative Embodiment Q**

In the embodiment P, one of the first and second output receptacles is an off-sort receptacle.

10 **Alternative Embodiment R**

In any of the embodiments A-M, the output receptacle is a plurality of output receptacles.

**Alternative Embodiment S**

15 In the embodiment R, the plurality of output receptacles include one off-sort receptacle.

**Alternative Embodiment T**

In any of the embodiments A-S, the system further comprises a stacker wheel comprising flexible blades positioned to restack documents in the output receptacle.

**Alternative Embodiment U**

20 In any of the embodiments A-T, the image scanned is a full image of the entire currency bill.

**Alternative Embodiment V**

In any of the embodiments A-U, the system further comprises a control panel communicatively coupled to the memory and adapted to provide a signal if the extracted  
25 serial number of the currency bill matches a serial number on the list.

**Alternative Embodiment W**

In the embodiment V, the control panel comprises a display screen.

**Alternative Embodiment X**

In the embodiment V, the control panel comprises a blinking light.

**Alternative Embodiment Y**

In any of the embodiments A-X, the controller is adapted to flag a currency bill having a serial number matching a serial number stored in the memory.

**Alternative Embodiment Z**

- 5 In the embodiment Y, the controller is further adapted to halt the operation of the system if a currency bill is flagged.

**Alternative Embodiment AA**

In the embodiment Z, the controller is further adapted to continue the operation of the system if a currency bill is flagged.

- 10 **Alternative Embodiment AB**

In any of the embodiments A-AA, the system further comprises an interface coupled to the controller and adapted to automatically communicate with an outside accounting system, the outside accounting system being adapted to credit the financial account belonging to the customer substantially immediately.

- 15 **Alternative Embodiment AC**

In any of the embodiments A-AB, the transport mechanism feeds the currency bill in a direction that is perpendicular to a longer edge of the currency bill.

**Alternative Embodiment AD**

- 20 In any of the embodiments A-AC, the transport mechanism feeds the currency bill in a direction that is parallel to a longer edge of the currency bill.

**Alternative Embodiment AE**

In any of the embodiments A-AD, the transport mechanism is adapted to transport the currency bills at a rate of from about 300 to 400 currency bills per minute.

**Alternative Embodiment AF**

- 25 In any of the embodiments A-AE, the transport mechanism is adapted to transport the currency bills at a rate in excess of 800 currency bills per minute.

**Alternative Embodiment AG**

In any of the embodiments A-AF, the image scanner is further adapted to extract and store a denomination of the currency bill.

**Alternative Embodiment AH**

In any of the embodiments A-AG, the image scanner is further adapted to extract and store a Federal Reserve Bank number on the currency bill.

**Alternative Embodiment AI**

5 In any of the embodiments A-AG, the image scanner is further adapted to extract and store a signatory on the currency bill.

**Alternative Embodiment AJ**

In any of the embodiments A-AI, the controller is further adapted to add a date of deposit onto the image file.

10 **Alternative Embodiment AK**

In any of the embodiments A-AJ, the system further comprises a second input receptacle adapted to receive a plurality of checks.

**Alternative Embodiment AL**

In the embodiment AK, the system further comprises a second image scanner  
15 adapted to obtain an image of a side of each of the checks and to extract an amount from each of the checks. The second image scanner is also adapted to create an image file containing the image of the side of the check and the amount. A transport mechanism is also included and is adapted to transport each of the checks one at a time from the second input receptacle and past the image scanner to a second output receptacle. The memory  
20 is further adapted to store the image file of each of the checks. The controller is adapted to transmit the image file to a processor at a financial institution, the processor adapted to credit an account with the amount on the image file of the check.

**Alternative Embodiment AM**

In any of the embodiments A-AL, the input receptacle, the image scanner, the  
25 transport mechanism, the memory, and the controller are in a first housing. The system further includes a second housing having a second image scanner. The second image scanner is adapted to obtain an image of a side of each of a check and to extract an amount from the check. The second image scanner is also further adapted to create a check image file containing the image of the side of the check and the amount. A second  
30 transport mechanism is also included and is adapted to transport each of the checks one at a time from the second input receptacle past the second image scanner to a second output

receptacle. The memory is further adapted to store the image file of each of the checks. The controller is adapted to transmit the image file to a processor at a financial institution, while the processor is adapted to credit an account with the amount on the image file of the check.

5    **Alternative Embodiment AN**

In the embodiment AM, the first housing further comprises a value entry means adapted to receive an input from a customer indicating the amount of a currency bill being imaged by the image scanner.

**Alternative Embodiment AO**

10       In the embodiment AN, the value entry means is a plurality of denomination keys.

**Alternative Embodiment AP**

In the embodiment AN, the value entry means is a keyboard.

**Alternative Embodiment AQ**

In the embodiment AN, the value entry means is a numeric keypad.

15    **Alternative Embodiment AR**

In the embodiment AM, the second housing further comprises a display adapted to display a check when the amount of the check is unable to be scanned by the second image scanner.

**Alternative Embodiment AS**

20       In the embodiment AR, the value entry means is a plurality of denomination keys.

**Alternative Embodiment AT**

In the embodiment AR, the value entry means is a keyboard.

**Alternative Embodiment AU**

In the embodiment AR, the value entry means is a numeric keypad.

25    **Alternative Embodiment AV**

In any of the embodiments A-AU, counterfeit testing is performed.

**Alternative Embodiment AW**

In the embodiment AV, the counterfeit testing is at least one of ultraviolet testing, infrared testing, magnetic testing, thread testing, and image comparison testing.

30    **Alternative Embodiment AX**

Another embodiment concerns a document processing system for processing a plurality of currency bills to be deposited in a financial account of a customer. The currency scanning device comprising an input receptacle adapted to receive a plurality of currency bills. An image scanner is adapted to obtain an image of at least one side of a currency bill, extract data in at least one of a plurality of data fields from the image, and create an image file containing the image of the currency bill and the extracted data. A transport mechanism is adapted to transport each of the plurality of currency bills, one at a time, from the input receptacle past the image scanner, to at least one output receptacle. A controller is coupled to the transport mechanism and the image scanner, and adapted to control operation of the transport mechanism and operation of the image scanner. The controller is coupled to an evaluation unit, which is adapted to determining denomination of each of the currency bills. Memory is communicatively coupled to the controller and adapted to store images of currency bills.

#### **Alternative Embodiment AY**

In a system in accordance with embodiment AX, the determination of denomination is based on predetermined criteria.

#### **Alternative Embodiment AZ**

In a system in accordance with embodiment AX, the determination of denomination occurs as the bills are transported through the system.

#### **Alternative Embodiment BA**

In a system in accordance with embodiment AX, the controller is adapted to sort images of currency bills stored in memory according to preset criteria.

#### **Alternative Embodiment BB**

In a system in accordance with embodiment BA, the preset criteria for sorting images comprises at least one of a deposit account name, a deposit account number, a date of deposit, a time of deposit, and a serial number of a currency bill.

#### **Alternative Embodiment BC**

In a system in accordance with embodiment AX, the controller is adapted to retrieve from memory an image of a currency bill to enable review of at least one of the plurality of data fields of a currency bill.

#### **Alternative Embodiment BD**

In a system in accordance with embodiment AX, the controller is adapted to retrieve from memory images of currency bills based on an account number associated with the images.

**Alternative Embodiment BE**

5 In a system in accordance with embodiment AX, the controller is adapted to receive and process requests from a source unrelated to a transaction involving the subject of the requests. For some applications, the requests comprise requests to access the images stored in memory.

**Alternative Embodiment BF**

10 In a system in accordance with embodiment AX, the controller is adapted to flag a currency bill having a serial number matching one or more predetermined serial numbers stored in memory.

**Alternative Embodiment BG**

In a system in accordance with embodiment BF, the controller is further adapted  
15 to notify a user via a monitor when a currency bill is flagged.

**Alternative Embodiment BH**

In a system in accordance with embodiment BG, the controller is adapted to flag a currency bill based on predetermined criteria.

**Alternative Embodiment BI**

20 In a system in accordance with embodiment BH, the predetermined criteria is based on one or more: serial number data, denomination data, series data, issuing bank data, image quality, infrared characteristics, ultraviolet characteristics, color shifting, magnetic, or other ink characteristics, watermark characteristics, and thread characteristics.

25 **Alternative Embodiment BJ**

In a system in accordance with embodiment AX, the image scanner is further adapted to tag the image of the currency bill with a counterfeit test indicator identifying a counterfeit test performed on the currency bill and a result of the test.

**Alternative Embodiment BK**

30 In a system in accordance with embodiment AX, said output receptacle comprises exactly one output bin and said input receptacle comprises exactly one input bin.

**Alternative Embodiment BL**

A system, in accordance with embodiment AX, comprises exactly two output bins and exactly one input bin, wherein said output receptacle is one output bin and said input receptacle is the one input bin.

**5 Alternative Embodiment BM**

A system, in accordance with embodiment AX, comprises exactly one output bin, wherein said output receptacle is the one output bin; and comprises exactly two input bins, including the said input receptacle.

**Alternative Embodiment BN**

10 A system, in accordance with embodiment AX, comprises exactly two output bins, including said output receptacle; and comprises exactly two input bins, including said input receptacle.

**Alternative Embodiment BO**

15 A system, in accordance with embodiment AX, comprises a plurality of output bins, including said output receptacle; and comprising exactly two input bins, including the input receptacle.

**Alternative Embodiment BP**

This embodiment concerns a document processing device for processing a plurality of currency bills and checks to be deposited in a financial account of a customer.

20 The document processing device comprise a first and second input receptacles, the first being adapted to receive a plurality of currency bills, the second being adapted to receive a plurality of checks. An image scanner is adapted to obtain an image of at least one side of a currency bill and to extract serial number field data from the image. The image scanner is also adapted to create an image file containing an adequate amount of

25 information to review the image of the currency bill and the serial number field. The adequate amount is determined based on predetermined criteria. Preferably, the information is sufficient to at least reproduce a sufficient portion of the image to assess a predetermined criteria. Such assessment may be achieved via a tag, e.g. a blinking like, within the image and indicating a condition of the predetermined criteria. Likewise, the

30 image scanner is adapted to obtain an image of at least one side of a check and to create an image file containing the image of the check.

A transport mechanism is adapted to transport from the input receptacles each of the plurality of currency bills and checks, one bill or check at a time, past the image scanner, to at least one output receptacle. The transport mechanism and the image scanner are coupled to a controller. The controller is adapted to control operation of the transport mechanism and operation of the image scanner.

An evaluation unit is coupled to the controller and adapted to determine denomination of each of the currency bills and the checks. And memory is communicatively coupled to the controller and has stored therein data from at least one serial number associated with counterfeit currency bills. The controller is adapted to retrieve from memory data stored therein from at least one serial number and compare extracted serial number field data to the data from retrieved from memory. The scanning device is adapted to reject any currency bills based on a comparison between extracted serial number field data and retrieved data. For some applications, the scanning device is adapted to reject any currency bill having a serial number matching a serial number stored memory.

#### **Alternative Embodiment BQ**

An embodiment is directed to a method for processing currency bills to be deposited in a financial account belonging to a customer, wherein the customer is using a document scanning device to affect his financial account. The method comprises receiving a stack of currency bills into an input receptacle and transporting each of the bills, one at a time, from the input receptacle to an output receptacle. An image of each of the currency bills is obtained with an image scanner. The bill image is at least a portion of the bill. A serial number for each bill is extracted and an image file, preferably for each bill, is created which contains the extracted serial number and the bill image. The image file is typically stored in memory.

#### **Alternative Embodiment BR**

A method in accordance with embodiment BQ, comprises outputting the bills to exactly one output receptacle, wherein the exactly one output receptacle is the output receptacle.

**Alternative Embodiment BS**

A method in accordance with embodiment BQ, comprises selectively outputting the bills to exactly two output receptacles, wherein the two output receptacles include the output receptacle.

**Alternative Embodiment BT**

5 A method in accordance with embodiment BT, comprises selectively outputting the bills to one or more output receptacles, wherein the one or more output receptacles comprise the output receptacle.

**Alternative Embodiment BU**

Another embodiment is directed toward a method for processing currency bills to  
10 be deposited in a financial account associated with a customer. The method comprises receiving a stack of currency bills into an input receptacle; and transporting each of the bills, one at a time, from the input receptacle to an output receptacle. The method also comprises obtaining an image of each of the currency bills and extracting a serial number for each bill. And in accordance with the method, an image file is created and stored in  
15 memory. In some applications of the method, the file contains an image of the bill and the extracted serial number.

**Alternative Embodiment BV**

A method in accordance with embodiment BU, comprises transporting the image file to memory at a remote location.

20 **Alternative Embodiment BW**

A method in accordance with embodiment BU, comprises sorting the image file by the financial account number.

**Alternative Embodiment BX**

This method, which is for processing currency bills to be deposited in a financial  
25 account associated with a customer, comprises receiving a stack of currency bills in an input receptacle; and transporting each of the bills, one at a time, from the input receptacle to an output receptacle. This method includes obtaining an image of each of the currency bills with an image scanner; extracting a data field from each of the images of the currency bills; and creating an image file containing the extracted serial number and  
30 the image. The image file is in preferably stored in memory.

**Alternative Embodiment BY**

A method in accordance with embodiment BX, comprises comparing the extracted data field to a list of extracted data fields stored in memory and associated with counterfeit bills.

#### **Alternative Embodiment BZ**

5 A method in accordance with embodiment BX, comprises receiving the bills from a single input receptacle, wherein the input receptacle is the single input receptacle and selectively transporting bills to at least one of a first output receptacle and a second output receptacle, wherein the output receptacle is the first output receptacle.

#### **Alternative Embodiment CA**

10 A method in accordance with embodiment BZ, comprises transporting bills to the first output receptacle and transporting checks to the second output receptacle.

#### **Alternative Embodiment CB**

A method in accordance with embodiment BZ, comprises enabling a user to designate the first and second output receptacles to receive either one of currency bills or  
15 checks, or to receive both currency bills and checks.

#### **Alternative Embodiment CC**

A method in accordance with embodiment BZ, comprises sorting the currency bills prior to sorting the checks, off-sorting one denomination into one of the first and second output receptacles, and transporting all other denominations into the other of the  
20 first and second output receptacles.

#### **Alternative Embodiment CD**

A method in accordance with embodiment CD, comprises sorting the checks after sorting the currency bills, sorting checks drawn on the deposit financial institution into one of the first and second output receptacles, and transporting checks drawn on all other  
25 financial institutions into the other of said first and second output receptacles.

#### **Alternative Embodiment CE**

A method in accordance with embodiment BZ, comprises sorting the checks prior to sorting the currency bills, wherein checks drawn on the deposit financial institution are sorted into one of the first and second output receptacles and checks drawn on all other  
30 financial institutions are sorted into the other of said first and second output receptacles.

#### **Alternative Embodiment CF**

A method in accordance with embodiment BZ, comprises sorting currency bills after sorting checks, wherein sorting currency bills comprises off-sorting one denomination into one of the first and second output receptacles, and transporting all other denominations into the other of the first and second output receptacles.

5    **Alternative Embodiment CG**

A method in accordance with embodiment BZ, comprises transporting the currency bills into the second output receptacle after the first output receptacle is filled, and then transporting currency bills to the first output receptacle after the second output receptacle is filled, wherein checks are sorted separately from currency bills.

10   **Alternative Embodiment CH**

In a method in accordance with embodiment CG, currency bills are sorted before checks.

**Alternative Embodiment CI**

15    A method in accordance with embodiment CG, comprises signaling an operator when one of the first and second output receptacles is full. The operator is typically the customer or an employee of a financial institution.

**Alternative Embodiment CJ**

A method in accordance with embodiment CG, comprises halting transporting when both the first and second output receptacles are full.

20   **Alternative Embodiment CK**

A method in accordance with embodiment CG, comprises transporting checks drawn on a pre-selected financial institution into one of the first and second output receptacle and transporting checks drawn on another financial institution into the other of the first and second output receptacle.

25   **Alternative Embodiment CL**

This embodiment concerns a document processing device for processing a plurality of currency bills and checks to be deposited in a financial account of a customer. The document processing device comprise a first and second input receptacles, the first being adapted to receive a plurality of currency bills, the second being adapted to receive  
30    a plurality of checks. An image scanner is adapted to obtain an image of at least one side of a currency bill and to extract a serial number field from the image. The image scanner

is also adapted to create an image file containing the image of the currency bill and the serial number field. Likewise, the image scanner is adapted to obtain an image of at least one side of a check and to create an image file containing the image of the check. It is further adapted to obtain a payment amount from each of the checks.

5           A transport mechanism is adapted to transport from the input receptacles each of the plurality of currency bills and checks, one bill or check at a time, past the image scanner, to at least one output receptacle.

          A controller is coupled to the transport mechanism and the image scanner, and adapted to control operation of the transport mechanism and operation of the image  
10 scanner. The controller is also adapted to transmit information to a first computer, wherein the first computer is adapted to credit the financial account of the customer with the payment amount.

          An evaluation unit is coupled to the controller and adapted to determine denomination of each of the currency bills and the checks.

15           Memory is communicatively coupled to the controller and has stored therein at least one serial number associated with counterfeit currency bills. The controller is adapted to retrieve the at least one serial number from memory and compare extracted serial number field to the at least one stored serial number retrieved from memory. The scanning device is adapted to reject any currency bills having a serial number field  
20 matching a serial number stored memory.

#### **Alternative Embodiment CM**

          In a device in accordance with embodiment CL, the imager scanner is adapted to take images of both sides of a currency bill.

#### **Alternative Embodiment CN**

25           In a device in accordance with embodiment CL, the output receptacle comprises exactly one output receptacle.

#### **Alternative Embodiment CO**

          A device, in accordance with embodiment CL, comprises exactly two output receptacles, including the output receptacle.

30           **Alternative Embodiment CP**

A device, in accordance with embodiment CL, comprises one or more output receptacles, including the output receptacle.

#### **Alternative Embodiment CQ**

A device, in accordance with embodiment CL, comprises two output receptacles,  
5 including the output receptacle, wherein one output receptacle is adapted to receive a stack of currency bills and the other input receptacle is adapted to receive a stack of checks. The input receptacle is adapted to receive both currency bills and checks.

#### **Alternative Embodiment CR**

A device, in accordance with embodiment CL, comprises two input receptacles,  
10 including the input receptacle, wherein one of the input receptacles is adapted to receive a stack of checks and the other of the two input receptacles is adapted to receive a stack of currency bills. The output receptacle is adapted to receive both currency and checks.

#### **Alternative Embodiment CS**

A device, in accordance with embodiment CL, comprises two input receptacles,  
15 including the input receptacle; and two output receptacles, including the output receptacle.

#### **Alternative Embodiment CT**

A device, in accordance with embodiment CL, comprises two input receptacles,  
including the input receptacle; and one or more output receptacles, including the output  
20 receptacle.

#### **Alternative Embodiment CU**

This embodiment is directed toward a currency scanning device for accepting currency bills from a customer. The device comprises an input receptacle adapted to receive a plurality of currency bills, and an image scanner adapted to obtain an image of a  
25 side of a currency bill and to extract one or more data fields from the image. A transport mechanism transports each of the plurality of currency bills, one at a time, from the input receptacle past the image scanner, to at least one output receptacle.

An input device is adapted to receive an account number from the customer. A controller, coupled to the transport mechanism and the image scanner, is adapted to  
30 control operation of the transport mechanism and the image scanner. The controller is further adapted to create an image file containing the image of the currency bill, the one

or more data fields and an account number to which the currency is being deposited. The account number to which the currency is being deposited may be the account number received by the input device. An evaluation unit, adapted to determine denomination of processed currency bills, is coupled to the controller. Memory is coupled to the controller  
5 and adapted to store the image file. The memory is configured to enable searching for an image file based on the one or more data fields.

#### **Alternative Embodiment CV**

In a device in accordance with embodiment CU, the imager scanner is adapted to take images of both sides of a currency bill.

#### **Alternative Embodiment CW**

In a device in accordance with embodiment CU, the output receptacle comprises exactly one output receptacle.

#### **Alternative Embodiment CX**

A device, in accordance with embodiment CU, comprises exactly two output  
15 receptacles, including the output receptacle.

#### **Alternative Embodiment CY**

A device, in accordance with embodiment CU, comprises one or more output receptacles, including the output receptacle.

#### **Alternative Embodiment CZ**

A device, in accordance with embodiment CU, comprises two output receptacles,  
20 including the output receptacle, wherein one output receptacle is adapted to receive a stack of currency bills and the other input receptacle is adapted to receive a stack of checks, and wherein the input receptacle adapted to receive both currency bills and checks.

#### **Alternative Embodiment DA**

A device, in accordance with embodiment CU, comprises two input receptacles,  
including the input receptacle, wherein one of the input receptacles is adapted to receive a stack of checks and the other of the two input receptacles is adapted to receive a stack of currency bills, and wherein the output receptacle is adapted to receive both currency and  
30 checks.

#### **Alternative Embodiment DB**

A device, in accordance with embodiment CU, comprises two input receptacles, including the input receptacle; and two output receptacles, including the output receptacle.

#### **Alternative Embodiment DC**

5 A device, in accordance with embodiment CU, comprises two input receptacles, including the input receptacle; and one or more output receptacles, including the output receptacle.

#### **Alternative Embodiment DD**

In this embodiment, a currency scanning device is adapted to accept currency bills  
10 from a customer. An input device is adapted to receive an account number from the customer. The device comprises an input receptacle adapted to receive a plurality of currency bills, an image scanner adapted to obtain an image of a side of a currency bill, and a transport mechanism adapted to transport each of the plurality of currency bills, one at a time, from the input receptacle past the image scanner, to at least one output  
15 receptacle.

The transport mechanism and the image scanner are coupled to a controller, which is adapted to control operation of the transport mechanism and the image scanner. The controller is further adapted to create an image file containing the image of the currency bill, the serial number field and the account number. Denominations of currency bills are  
20 determined by an evaluation unit, which is coupled to the controller. Memory, coupled to the controller, is adapted to store the image file.

#### **Alternative Embodiment DE**

In a device in accordance with embodiment DD, the imager scanner is adapted to take images of both sides of a currency bill.

#### **Alternative Embodiment DF**

In a device in accordance with embodiment DD, the output receptacle comprises exactly one output receptacle.

#### **Alternative Embodiment DG**

A device, in accordance with embodiment DD, comprises exactly two output  
30 receptacles, including the output receptacle.

#### **Alternative Embodiment DH**

A device, in accordance with embodiment DD, comprises one or more output receptacles, including the output receptacle.

**Alternative Embodiment DI**

A device, in accordance with embodiment DD, comprises two output receptacles, including the output receptacle. One output receptacle of the two is adapted to receive a stack of currency bills and the other input receptacle is adapted to receive a stack of checks. The input receptacle is adapted to receive both currency bills and checks.

**Alternative Embodiment DJ**

A device, in accordance with embodiment DD, comprises two input receptacles, including the input receptacle; one of the input receptacles is adapted to receive a stack of checks and the other of the two input receptacles is adapted to receive a stack of currency bills. The output receptacle is adapted to receive both currency and checks.

**Alternative Embodiment DK**

A device, in accordance with embodiment DD, comprises two input receptacles, including the input receptacle; and two output receptacles, including the output receptacle.

**Alternative Embodiment DL**

A device, in accordance with embodiment DD, comprises two input receptacle and one or more output receptacles. The two input receptacles include the input receptacle; the one or more output receptacles, include the output receptacle.

**Alternative Embodiment DM**

Another embodiment concerns a document processing system for processing a plurality of currency bills and checks to be deposited in a financial account of a customer. The system comprises an input receptacle adapted to receive at least one of a plurality of currency bills and a plurality of checks.

The system further comprises a single image scanner adapted to obtain images of at least one side of both the checks and the currency bills and to extract a serial number field from the currency bill and to extract an amount from each of the checks. The image scanner is also adapted to create an image file containing the image of the currency bill and the serial number field. It is also adapted to create another image file containing the image of the check and the amount of the check. An image file may be created by adding

data to an existing file or by setting up a new file. Further, the two images files may be separately stored or may be combined into a single existing file or a single new file.

Each of the checks and each of the currency bills are transported, one at a time, by a transportation mechanism. The transportation mechanism is adapted to transport the  
5 bills and checks from the input receptacle past the image scanner and to an output receptacle.

The transport mechanism and the image scanner are coupled to a controller that is adapted to control operation of the transport mechanism and operation of the image scanner. An evaluation unit, which is coupled to the controller, is adapted to determine  
10 denomination of each of the currency bills. Memory is communicatively coupled to the controller and adapted to store images of currency bills. The memory is further adapted to store images of the checks.

An interface is coupled to the controller and adapted to automatically communicate with a financial institution to transmit transaction information based on at  
15 least one of either evaluation of currency bills by the evaluation unit or evaluation of checks by the evaluation unit, wherein the transaction information is adequate to allow the financial institution is to credit a financial account belonging to a customer.

#### **Alternative Embodiment DN**

In a system in accordance with embodiment DM, the output receptacle comprises  
20 a single output receptacle.

#### **Alternative Embodiment DO**

In a system in accordance with embodiment DM, the output receptacle comprises two output receptacles, including the output receptacle.

#### **Alternative Embodiment DP**

25 Another embodiment concerns a document processing system for processing a plurality of currency bills to be deposited in a financial account of a customer. The system comprising an input receptacle adapted to receive a plurality of currency bills. An image scanner is adapted to obtain an image of at least one side of a currency bill, extract data at least one of a plurality of data fields from the image, and create an image file containing  
30 an adequate amount of information, wherein the amount of information is based on predetermined criteria.

Each of the plurality of currency bills is transported, one at a time, by a transport mechanism from the input receptacle past the image scanner, to at least one output receptacle. A controller, coupled to the transport mechanism and the image scanner, is adapted to control operation of the transport mechanism and operation of the image scanner.

Denomination of each of the currency bills is determined by an evaluation unit coupled to the controller. Memory is communicatively coupled to the controller and adapted to store image files of currency bills.

#### **Alternative Embodiment DQ**

In a system in accordance with embodiment DP, each bill is subjected to one or more counterfeit tests and the image file of a bill is stored after the bill is subjected to the one or more counterfeit tests.

#### **Alternative Embodiment DR**

In a system in accordance with embodiment DP, the controller is adapted to selectively subject a currency bill to one or more counterfeit tests based on predetermined criteria.

#### **Alternative Embodiment DS**

In a system in accordance with embodiment DR, the controller is adapted to continuing subjecting a currency bill to counterfeit tests until one of either the bill fails a counterfeit test to which the bill was subjected or the bill has passed a predetermined number of counterfeit tests.

#### **Alternate Embodiment DT**

Another embodiment concerns a document processing system for processing a plurality of checks to be deposited in a financial account of a customer. The system comprises an input receptacle adapted to receive a plurality of checks. An image scanner is adapted to obtain an image of at least one side of a check, extract at least one of a plurality of data fields from the image, and create an image file containing an adequate amount of information. The adequate amount of information is based on predetermined criteria and includes data from the extracted data fields.

A transport mechanism is adapted to transport each of the plurality of checks, one at a time, from the input receptacle past the image scanner, to at least one output

receptacle. The transport mechanism and the image scanner are coupled to a controller, which is adapted to control operation of the transport mechanism and operation of the image scanner. An evaluation unit, also coupled to the controller, is adapted to determine an amount of each of the checks. Memory is communicatively coupled to the controller  
5 and adapted to store image files of the checks.

#### **Alternative Embodiment DU**

This embodiment concerns a document processing device for processing a plurality of checks. The document processing device comprises an input receptacle adapted to receive a plurality of checks and an image scanner to image a check.

10 The image scanner is adapted to obtain an image of at least one side of a check and to extract data from one or more data fields of the image. The image scanner is also adapted to create an image file containing an adequate amount of information to review the image of the check, wherein the adequate amount of information is based on predetermined criteria.

15 A transport mechanism is adapted to transport each of the plurality of checks from the input receptacle, one at a time, past the image scanner, to at least one output receptacle.

A controller, coupled to the transport mechanism and the image scanner, is adapted to control operation of the transport mechanism and operation of the image  
20 scanner.

Memory, communicatively coupled to the controller, has stored therein data associated with suspect checks. The controller is adapted to retrieve the data from memory and compare the extracted data to the data retrieved from memory. The controller is adapted to reject any checks having data from a field matching data stored in  
25 memory.

An evaluation unit is coupled to the controller and adapted to determine amount of each of the checks.

#### **Alternative Embodiment DV**

This embodiment is directed to a method for processing checks to be deposited in  
30 a financial account belonging to a customer; the method the allows the customer to use a document scanning device to affect his financial account. The method comprises

receiving a stack of checks into an input receptacle of the device and transporting each of the checks, one at a time, from the input receptacle to an output receptacle. The method further comprises obtaining a check image of each of the checks with an image scanner. The check image comprises at least an adequate portion of the check to allow at least  
5 either reviewing the check or tracing the check. Further comprised in the method is a step of extracting a number from a data field of each creating an image file, preferably for each check, wherein the image file contains the extracted number and the check image. Typically the method comprises storing the image file in memory.

#### **Alternative Embodiment DW**

10 In a method in accordance with embodiment DV, the data field from which the data is extracted is selected from a group consisting of an ABA number field, and account number field, and a check number field.

#### **Alternative Embodiment DX**

An embodiment is directed toward a method for processing checks to be  
15 deposited in a financial account associated with a customer. The method comprises receiving a stack of checks into an input receptacle; and transporting each of the checks, one at a time, from the input receptacle to an output receptacle. The method further comprises the step of obtaining an image of each of the checks and extracting one or more of an ABA number, an account number and a check number. The method also comprises  
20 creating an image file and storing the image file in memory. For some applications, the image file contains an image of the check and the one or more extracted numbers. In some applications, the one or more extracted numbers contained in the image file are contained in the image contained in the image file.

#### **Alternative Embodiment DY**

25 In a method in accordance with embodiment DX, data associated with suspect checks is retrieved from memory and compared to the one or more extracted numbers.

#### **Alternative Embodiment DZ**

This method, which is for processing checks to be deposited in a financial account associated with a customer, comprises receiving a stack of checks in an input receptacle;  
30 and transporting each of the bills, one at a time, from the input receptacle to an output receptacle. This method includes obtaining an image of each of the checks with an image

scanner; extracting data from one or more data fields for an ABA number, account number, and a check number from each of the images of the checks; and creating an image file. The image file contains the extracted data and the image. The image file is stored in memory for subsequent review.

5   **Alternative Embodiment EA**

This embodiment concerns a document processing device for processing a plurality of currency bills and checks to be deposited in a financial account of a customer. The document processing device comprise a first and second input receptacles, the first being adapted to receive a plurality of currency bills, the second being adapted to receive  
10 a plurality of checks. An image scanner is adapted to obtain an image of at least one side of a currency bill and to extract serial number field data from the image. The image scanner is also adapted to create an image file containing the image of the currency bill and the serial number field. Likewise, the image scanner is adapted to obtain an image of at least one side of a check and to create an image file containing the image of the check.  
15 The scanner is further adapted to obtain a payment amount from each of the checks.

A transport mechanism transports from the input receptacles each of the plurality of currency bills and checks, one bill or check at a time, past the image scanner, to at least one output receptacle.

A controller, coupled to the transport mechanism and the image scanner, controls  
20 operation of the transport mechanism and operation of the image scanner. The controller is also adapted to transmit information to a first computer, wherein the information transmitted is used by the first computer to credit the financial account of the customer with the payment amount. The controller is further adapted to selectively initiate either one or more tests for suspect checks or one or more tests for counterfeit bills prior to  
25 causing the financial account of the customer to be credited.

An evaluation unit coupled to the controller is adapted to determine denomination of each of the currency bills and the checks.

Memory, communicatively coupled to the controller, has stored therein at least one serial number associated with counterfeit currency bills. The controller is adapted to  
30 retrieve the at least one serial number from memory and compare extracted serial number field data to the at least one stored serial number retrieved from memory. The scanning

device is adapted to reject any currency bills having serial number field data matching a serial number stored memory.

#### **Alternative Embodiment EB**

Another embodiment concerns a document processing system for processing a plurality of currency bills to be deposited in a financial account of a customer. The currency scanning device comprising an input receptacle adapted to receive a plurality of currency bills. An image scanner is adapted to obtain an image of at least one side of a currency bill, extract data from a data field of the bill, and create an image file containing the image of the currency bill and the extracted data. A transport mechanism is adapted to transport each of the plurality of currency bills, one at a time, from the input receptacle past the image scanner, to at least one output receptacle. A controller, coupled to the transport mechanism and the image scanner, is adapted to control operation of the transport mechanism and operation of the image scanner. The controller is coupled to an evaluation unit, which is adapted to determining denomination of each of the currency bills. Memory is communicatively coupled to the controller and adapted to store the image file and searched based on the date field of the currency bill.

#### **Alternative Embodiment EC**

In a system in accordance with embodiment EB, the data field is a serial number field and the data from the serial number field is extracted from the image.

#### **Alternative Embodiment ED**

In a system in accordance with embodiment EB, the image scanner is adapted to extract data from another field, wherein the image file contains the data extracted from the data field separately from the data extracted from the other data field.

#### **Alternative Embodiment EE**

This embodiment concerns a document processing device for processing a plurality of currency bills to be deposited in a financial account of a customer. The document processing device comprises one or more input receptacle for receiving the currency bills. An image scanner is adapted to obtain an image of at least one side of a currency bill and to extract serial number field data from the image. The image scanner is also adapted to create an image file containing an adequate amount of information to review the image of the currency bill and the serial number field. The adequate amount is

determined based on predetermined criteria to identify the currency bill for tracking purposes.

A transport mechanism is adapted to transport from the one or more input receptacles each of the plurality of currency bills, one at a time, past the image scanner, to  
5 at least one output receptacle. The transport mechanism and the image scanner are coupled to a controller, which is adapted to control operation of the transport mechanism and operation of the image scanner.

An evaluation unit is coupled to the controller and adapted to determine denomination of each of the currency bills. And memory is communicatively coupled to  
10 the controller and has stored therein one or more serial numbers. The controller is adapted to retrieve from memory one or more serial numbers and compare an extracted serial number to one or more serial numbers retrieved from memory. The scanning device is adapted to flag any currency bills based on a comparison between an extracted serial number and one or more serial numbers retrieved.

#### 15 **Alternative Embodiment EF**

A device in accordance with embodiment EE, comprising an input device adapted to receive a unique identifier associated with the customer, wherein the image file contains the unique identifier and the memory is searchable based on the unique identifier.

#### **Alternative Embodiment EG**

20 This embodiment is directed toward a system for tracking currency bills. The system comprises a plurality of scanning devices connected in a network architecture, wherein each scanning device comprises: an input receptacle adapted to receive a plurality of currency bills; an image scanner adapted to obtain an image of at least one side of a currency bill, extract a bill identifier from the image and create an image file  
25 containing the extracted bill identifier; and a transport mechanism adapted to transport each of the plurality of currency bills, one at a time, past the image scanner to at least one output receptacle.

Each scanning device comprises a controller coupled to the image scanner and the transportation mechanism, wherein the controller is adapted to control operation of the  
30 transport mechanism and the image scanner.

The system further comprises memory coupled to each of the scanning devices and having stored therein a plurality of currency bill identifiers. The system comprises a controller adapted to retrieve one or more bill identifiers from the memory and compare the one or more bill identifiers with an extracted bill identifier.

5   **Alternative Embodiment EH**

An embodiment is directed to a method for tracking currency bills to be deposited in a financial account belonging to a customer, wherein the customer is using a document scanning device to affect his financial account. The method comprises receiving a stack of currency bills into an input receptacle and transporting each of the bills, one at a time,  
10   from the input receptacle to an output receptacle. An image of each of the currency bills is obtained with an image scanner. The bill image is at least a portion of the bill. The image scanner is adapted to extract a serial number for each bill and create an image file which contains the extracted serial number, the bill image and transaction information. A controller compares one or more serial numbers stored in memory with the extracted  
15   serial number to identify any matches between the extracted serial number and the stored serial numbers. If a match is found, the image file is reviewed to obtain the transaction information.

**Alternative Embodiment EI**

This method, which is for processing currency bills to be deposited in a financial  
20   account associated with a customer, comprises receiving a stack of currency bills in an input receptacle; and transporting each of the bills, one at a time, from the input receptacle to an output receptacle. This method also includes obtaining an image of each of the currency bills with an image scanner; extracting a data field from each of the images of the currency bills; and creating an image file containing the extracted serial number and  
25   the image. The method further comprises storing the image file in memory. The method also comprises retrieving the image file to review the bill image after the currency bill has been deposited.

**Alternative Embodiment EJ**

30   This embodiment is directed toward a currency scanning device for accepting currency bills from a customer. The device comprises an input receptacle adapted to

receive a plurality of currency bills, and an image scanner adapted to obtain an image of a side of a currency bill and to extract data from one or more data fields from the image. A transport mechanism transports each of the plurality of currency bills, one at a time, from the input receptacle past the image scanner, to at least one output receptacle.

- 5 An input device is adapted to receive an account number from the customer. A controller, coupled to the transport mechanism and the image scanner, is adapted to control operation of the transport mechanism and the image scanner. The controller is also coupled to the input device and further adapted to create an image file containing the image of the currency bill, data from the one or more data fields and the account number.
- 10 The account number to which the currency is being deposited may be the account number received by the input device. An evaluation unit, adapted to determine denomination of processed currency bills, is coupled to the controller. Memory is coupled to the controller and adapted to store the image file. The memory is configured to enable searching for an image file based on the one or more data fields.

- 15 While the present invention has been described with reference to one or more particular embodiments, those skilled in the art will recognize that many changes may be made thereto without departing from the spirit and scope of the present invention. Each of these embodiments and obvious variations thereof is contemplated as falling within the spirit and scope of the claimed invention, which is set forth in the following claims.

**WHAT IS CLAIMED IS:**

1. A document processing system for processing a plurality of currency bills to be deposited in a financial account of a customer, the currency scanning device comprising:  
a scanning device having
  - 5 an input receptacle adapted to receive a plurality of currency bills,  
an image scanner adapted to obtain an image of at least one side of a  
currency bill and to extract a serial number field from the image,  
the image scanner being adapted to create an image file containing  
the image of the currency bill and the serial number field,
  - 10 a transport mechanism adapted to transport each of the plurality of  
currency bills, one at a time, from the input receptacle past the  
image scanner, to at least one output receptacle,
  - a controller coupled to the transport mechanism and the image scanner, the  
controller adapted to control the operation of the transport
  - 15 mechanism and the operation of the image scanner,
  - an evaluation unit adapted to determine the denomination of each of the  
currency bills, the evaluation unit being coupled to the controller,  
and
  - a memory communicatively coupled to the controller, the memory having
  - 20 stored therein at least one serial number associated with counterfeit  
currency bills, wherein the controller is adapted to retrieve the at  
least one serial number from the memory and to compare extracted  
serial numbers to the at least one stored serial number, wherein the  
scanning device is adapted to reject any currency bills having a
  - 25 serial number matching a serial number in the database.
2. The system of claim 1, wherein the plurality of currency bills is a stack of currency bills.
3. The system of claim 1, wherein the output receptacle is a single output receptacle.
4. The system of claim 1, wherein the output receptacle includes a first output  
30 receptacle and a second output receptacle.

5. The system of claim 1, wherein one of the first and second output receptacles is an off-sort receptacle.
6. The system of claim 1, wherein the output receptacle is a plurality of output receptacles.
- 5 7. The system of claim 6, wherein the plurality of output receptacles include one off-sort receptacle.
8. The system of claim 1, further comprising a stacker wheel comprising flexible blades positioned to restack documents in the output receptacle.
9. The system of claim 1, wherein the image scanned is a full image of the entire  
10 currency bill.
10. The system of claim 1, further comprising a control panel communicatively coupled to the memory and adapted to provide an indication if the extracted serial number of the currency bill matches a serial number on the list.
11. The system of claim 10, wherein the control panel comprises a display screen.
- 15 12. The system of claim 10, wherein the control panel comprises a light and wherein the control panel provides an indication that a currency bill has been flagged as a suspect counterfeit bill by causing the light to blink.
13. The system of claim 1, wherein the system is adapted to flag a currency bill having a serial number matching a serial number stored in the memory.
- 20 14. The system of claim 13, wherein the system is further adapted to halt the operation of the system if a currency bill is flagged.
15. The system of claim 14, wherein the controller is further adapted to continue the operation of the system if a currency bill is flagged.
16. The system of claim 15, further comprising a display panel, the display panel  
25 adapted to display an image of a flagged currency bill to an operator.
17. The system of claim 1, wherein the system is further adapted to test the currency bill as being genuine by using a counterfeit test, the counterfeit test utilizing at least one of ultraviolet testing, infrared testing, magnetic testing, thread testing, and image comparison testing.
- 30 18. The system of claim 17, wherein the system is further adapted to flag a currency bill that does not pass the counterfeit test.

19. The system of claim 18, wherein the controller is further adapted to halt operation of the system if a currency bill is flagged.
20. The system of claim 18, wherein the controller is further adapted to continue the operation of the system if a currency bill is flagged.
- 5 21. The system of claim 18, wherein the controller is further adapted to add a reason for the flag to the image of a currency bill that has been flagged.
22. The system of claim 18, wherein the controller is further adapted to add the results of the counterfeit test onto the image of a currency bill.
23. The system of claim 1, further comprising an interface coupled to the controller  
10 and adapted to automatically communicate with a financial institution, the financial institution being adapted to credit a financial account belonging to the customer substantially immediately.
24. 24. The system of claim 1, wherein the transport mechanism feeds the currency bills in a direction that is perpendicular to a longer edge of the currency bills.
- 15 25. The system of claim 1, wherein the transport mechanism feeds the currency bills in a direction that is parallel to a longer edge of the currency bills.
26. The system of claim 1, wherein the transport mechanism is adapted to transport the currency bills at a rate of between about 300 to about 400 bills per minute.
27. The system of claim 1, wherein the transport mechanism is adapted to transport  
20 the currency bills at a rate in excess of 600 bills per minute.
28. The system of claim 1, wherein the image scanner is further adapted to extract and store a denomination of the currency bill.
29. The system of claim 1, wherein the image scanner is further adapted to extract and store a Federal Reserve Bank number of the currency bill.
- 25 30. The system of claim 1, wherein the image scanner is further adapted to extract and store a signatory on the currency bill.
31. The system of claim 1, wherein the controller is further adapted to add a date of deposit onto the image file.
32. The system of claim 1, further comprising a second input receptacle adapted to  
30 receive a plurality of checks.
33. The system of claim 32, further comprising:

- a second image scanner adapted to obtain an image of a side of each of the checks and to extract an amount from each of the checks, the second image scanner further adapted to create an image file containing the image of the side of the check and the amount;
- 5 a second transport mechanism adapted to transport each of the checks, one at a time, from the second input receptacle and past the image scanner to a second output receptacle;
- wherein the memory is further adapted to store the image file of each of the checks; and
- 10 an interface coupled to the controller and adapted to automatically communicate with a financial institution, the financial institution being adapted to credit a financial account belonging to the customer.

34. The system of claim 32, wherein the input receptacle, the image scanner, the transport mechanism, the memory, and the controller are in a first housing, the system
- 15 further comprising a second housing having:
- a second image scanner adapted to obtain an image of a side of each of the checks and to extract an amount from each of the checks, the second image scanner further adapted to obtain a check image file containing the image of the side of the check and the amount;
- 20 a second transport mechanism adapted to transport each of the checks, one at a time, from the second input receptacle and past the second image scanner to a second output receptacle;
- wherein the memory is further adapted to store the image file of each of the checks; and
- 25 an interface coupled to the controller and adapted to automatically communicate with a financial institution, the financial institution being adapted to credit a financial account belonging to the customer.

35. The system of claim 34, wherein the first housing further comprises a value entry means adapted to receive an input from a customer indicating the amount of a currency
- 30 bill being imaged by the image scanner.

36. The system of claim 35, wherein the value entry means comprises a plurality of denomination keys.

37. The system of claim 35, wherein the value entry means comprises a keyboard.

38. The system of claim 35, wherein the value entry means comprises a numeric keypad.

39. The system of claim 37, wherein the second housing further comprises a display adapted to display an image of a check, wherein the amount of the check is unable to be determined by the second image scanner.

40. The system of claim 39, wherein the value entry means comprises a plurality of denomination keys.

41. The system of claim 39, wherein the value entry means comprises a keyboard.

42. The system of claim 39, wherein the value entry means comprises a numeric keypad.

43. The system of claim 1, wherein the input receptacle is exactly one input receptacle adapted to receive both currency and checks and the output receptacle is exactly one output receptacle.

44. The system of claim 1, wherein the input receptacle is exactly one input receptacle adapted to receive both currency and checks and the output receptacle is exactly two output receptacles.

45. A method for processing currency bills to be deposited in a financial account belonging to a customer using a document scanning device having an image scanner, the method comprising:

receiving a stack of currency bills into an input receptacle;

transporting each of the bills, one at a time, from the input receptacle to at least one output receptacle;

obtaining an image of each of the currency bills with the image scanner;

extracting a serial number from each of the images of the currency bills;

creating an image file containing the full image and the extracted serial number;

comparing the extracted serial number to a list of serial numbers associated with

counterfeit bills and stored in a memory of the currency scanning device;

and

storing the image file in a memory.

46. The method of claim 45, wherein the output receptacle is exactly one output receptacle.

47. The method of claim 45, wherein the output receptacle is exactly two output  
5 receptacles.

48. The method of claim 45, wherein the output receptacle is a plurality of output receptacles.

49. The method of claim 45, further comprising halting the operation of the document processing device if the extracted serial number matches a serial number stored on the list.

10 50. The method of claim 45, further comprising alerting a customer if the extracted serial number matches a serial number stored on the list.

51. The method of claim 45, further comprising discriminating the denomination of the currency bill if the extracted serial number does not match a serial number stored on the list.

15 52. The method of claim 51, further comprising crediting the financial account of the customer based upon the denomination of the currency bill.

53. The method of claim 45, further comprising:  
inserting a plurality of checks into the document processing device at the input  
receptacle;

20 transporting each of the plurality of checks, one at a time, from the input  
receptacle and past the image scanner;

obtaining an image of a check as the check is transported past the image scanner;  
storing the image in a memory;

discriminating the amount of the check; and

25 updating the financial account of the customer based upon the amount of the  
check.

54. The method of claim 53, wherein the output receptacle is a single output receptacle.

55. The method of claim 53, wherein the output receptacle includes a first output  
30 receptacle and a second output receptacle.

56. The method of claim 55, wherein the first output receptacle is adapted to receive on-us checks and the second output receptacle is adapted to receive transit checks.
57. The method of claim 55, wherein the first output receptacle is adapted to receive currency bills, and the second output receptacle is adapted to receive checks.
- 5 58. The method of claim 53, wherein the output receptacle is a plurality of output receptacles.
59. The method of claim 53, wherein the input receptacle comprises a first input receptacle and a second input receptacle, and the first input receptacle is adapted to receive currency bills and the second input receptacle is adapted to receive checks.
- 10 60. A document processing system for depositing currency bills in an account of a customer at a financial institution, the document processing system comprising:  
a plurality of scanning devices, each of the plurality of scanning devices having an  
input receptacle adapted to receive a stack of currency bills, an image  
scanner adapted to obtain an image of a side of each of the currency bills  
15 and to extract information from each of the currency bills, a transport  
mechanism coupled to the input receptacle and adapted to transport each  
of the currency bills, one at a time, from the input receptacle, past the  
image scanner, and to an output receptacle, each of the scanning devices  
further having a controller coupled to the image scanner and the transport  
20 mechanism and adapted to control the operation of the image scanner and  
the transport mechanism, and a memory including a list of information,  
wherein the controller is adapted to compare the list of information to the  
extracted information, and wherein the memory device is further adapted  
to store the image and the extracted information.
- 25 61. A currency scanning device for accepting currency bills from a customer comprising:  
a scanning device having  
an input receptacle adapted to receive a plurality of currency bills,  
an image scanner adapted to obtain an image of at least one side of a  
30 currency bill and to extract a serial number field from the image,

a transport mechanism adapted to transport each of the plurality of  
currency bills, one at a time, from the input receptacle past the  
image scanner, to at least one output receptacle,  
an input device adapted to receive an account number from the customer,  
5 a controller coupled to the transport mechanism and the image scanner, the  
controller adapted to control the operation of the transport  
mechanism and the operation of the image scanner, the controller  
further adapted to create an image file containing the image of the  
currency bill, the serial number field and the account number;  
10 an evaluation unit adapted to determine the denomination of processed  
currency bills, the evaluation unit coupled to the controller,  
a memory coupled to the controller and adapted to store the image file, the  
memory being configured to be searchable by serial number so that  
when a serial number is found to be associated with a counterfeit  
15 bill, the memory can be searched for an image file containing the  
serial number of the counterfeit bill; and  
a processor coupled to the scanning device and adapted to read an account  
number from an image file containing a serial number of a  
counterfeit bill, the processor further adapted to debit a financial  
20 account associated with the account number for the denomination  
of the counterfeit bill.

62. A method for processing currency using a currency scanning device having an  
image scanner, the method comprising:  
receiving a stack of currency bills into an input receptacle of the scanning device;  
25 transporting each of the currency bills, one at a time, from the input receptacle to  
an output receptacle;  
obtaining an image of a side of each of the currency bills with an image scanner;  
extracting a serial number from each of the currency bills;  
creating an image file containing the image, the extracted serial number, and an  
30 account number associated with a financial account that will be credited  
with the currency bill;

storing the image file in a memory;  
crediting the financial account of the customer based on the denominations of the  
currency bills; and  
debiting the financial account if it is determined that credit was given for any  
5 counterfeit bill.

63. A document processing system for processing a plurality of currency bills to be  
deposited in a financial account of a customer, the currency scanning device comprising:  
a scanning device having

an input receptacle adapted to receive a plurality of currency bills,  
10 an image scanner adapted to obtain an image of a side of a currency bill  
and to extract a predetermined field from the image, the image  
scanner being adapted to create an image file containing the image  
of the currency bill,  
a transport mechanism adapted to transport each of the plurality of  
15 currency bills, one at a time, from the input receptacle past the  
image scanner, to at least one output receptacle,  
a controller coupled to the transport mechanism and the image scanner, the  
controller adapted to control the operation of the transport  
mechanism and the operation of the image scanner,  
20 a discrimination and authentication unit adapted to determine the  
denomination of each of the currency bills and to perform  
counterfeit testing on the currency bills, the discrimination and  
authentication unit being coupled to the controller, and  
a memory communicatively coupled to the controller, the memory adapted  
25 to store at least one predetermined field having stored therein at  
least one predetermined field associated with counterfeit currency  
bills, wherein the controller is adapted to retrieve the at least one  
predetermined field from the memory and to compare extracted  
predetermined fields to the at least one stored predetermined field,  
30 wherein the scanning device is adapted to reject any currency bills

having a predetermined field matching a predetermined field in the database.

64. A document processing system for processing a plurality of currency bills to be deposited in a financial account of a customer, the currency scanning device comprising:

- 5 a scanning device having
- an input receptacle adapted to receive a plurality of currency bills,
  - an image scanner adapted to obtain an image of a side of a currency bill  
and to extract an encoded data field from the image, the image  
scanner being adapted to create an image file containing the image  
10 of the currency bill,
  - a transport mechanism adapted to transport each of the plurality of  
currency bills, one at a time, from the input receptacle past the  
image scanner, to at least one output receptacle,
  - a controller coupled to the transport mechanism and the image scanner, the  
15 controller adapted to control the operation of the transport  
mechanism and the operation of the image scanner,
  - a discrimination and authentication unit adapted to determine the  
denomination of each of the currency bills and to perform  
counterfeit testing on the currency bills, the discrimination and  
20 authentication unit being coupled to the controller, and
  - a memory communicatively coupled to the controller, the memory adapted  
to store at least one encoded data field having stored therein at  
least one encoded data field associated with counterfeit currency  
bills, wherein the controller is adapted to retrieve the at least one  
25 encoded data field from the memory and to compare extracted  
encoded data fields to the at least one stored encoded data field,  
wherein the scanning device is adapted to reject any currency bills  
having a encoded data field matching an encoded data field in the  
database.

65. A method for processing currency bills to be deposited in a financial account belonging to a customer using a document scanning device having an image scanner, the method comprising:

- receiving a stack of currency bills into an input receptacle;
- 5 transporting each of the bills, one at a time, from the input receptacle to an output receptacle;
- obtaining an image of each of the currency bills with the image scanner;
- extracting an encoded data field from each of the images of the currency bills;
- creating an image file containing the full image and the extracted encoded data
- 10 field;
- comparing the extracted encoded data field to a list of encoded data fields associated with counterfeit bills and stored in a memory of the currency scanning device; and
- storing the image file in a memory.

15 66. A method for processing currency bills to be deposited in a financial account belonging to a customer using a document scanning device having an image scanner, the method comprising:

- receiving a stack of currency bills into an input receptacle;
- transporting each of the bills, one at a time, from the input receptacle to an output
- 20 receptacle.
- obtaining an image of each of the currency bills with the image scanner;
- extracting a predetermined data field from each of the images of the currency bills;
- creating an image file containing the full image and the extracted predetermined data field;
- 25 comparing the extracted predetermined data field to a list of predetermined data fields associated with counterfeit bills and stored in a memory of the currency scanning device; and
- storing the image file in a memory.

67. A document scanning device for accepting currency bills and checks from a

30 customer comprising:

- a scanning device having

an input receptacle adapted to receive a plurality of documents,  
an image scanner adapted to obtain an image of a side of a document and  
to extract a predetermined field from the image,  
a transport mechanism adapted to transport each of the plurality of  
5 currency bills, one at a time, from the input receptacle past the  
image scanner, to at least one output receptacle,  
an input device adapted to receive an account number from the customer,  
a controller coupled to the transport mechanism and the image scanner, the  
controller adapted to control the operation of the transport  
10 mechanism and the operation of the image scanner, the controller  
further adapted to create an image file containing the image of the  
document, the predetermined field and the account number;  
an evaluation unit adapted to determine the amount of processed  
documents, the evaluation unit coupled to the controller,  
15 a memory coupled to the controller and adapted to store the image file, the  
memory being configured to be searchable by the predetermined  
field so that when a predetermined field is found to be associated  
with a counterfeit document, the memory can be searched for an  
image file containing the predetermined field of the counterfeit  
20 document; and  
a processor coupled to the scanning device and adapted to read an account  
number from an image file containing a predetermined field of a  
counterfeit document, the processor further adapted to debit a  
financial account associated with the account number for the  
25 amount of the counterfeit document.

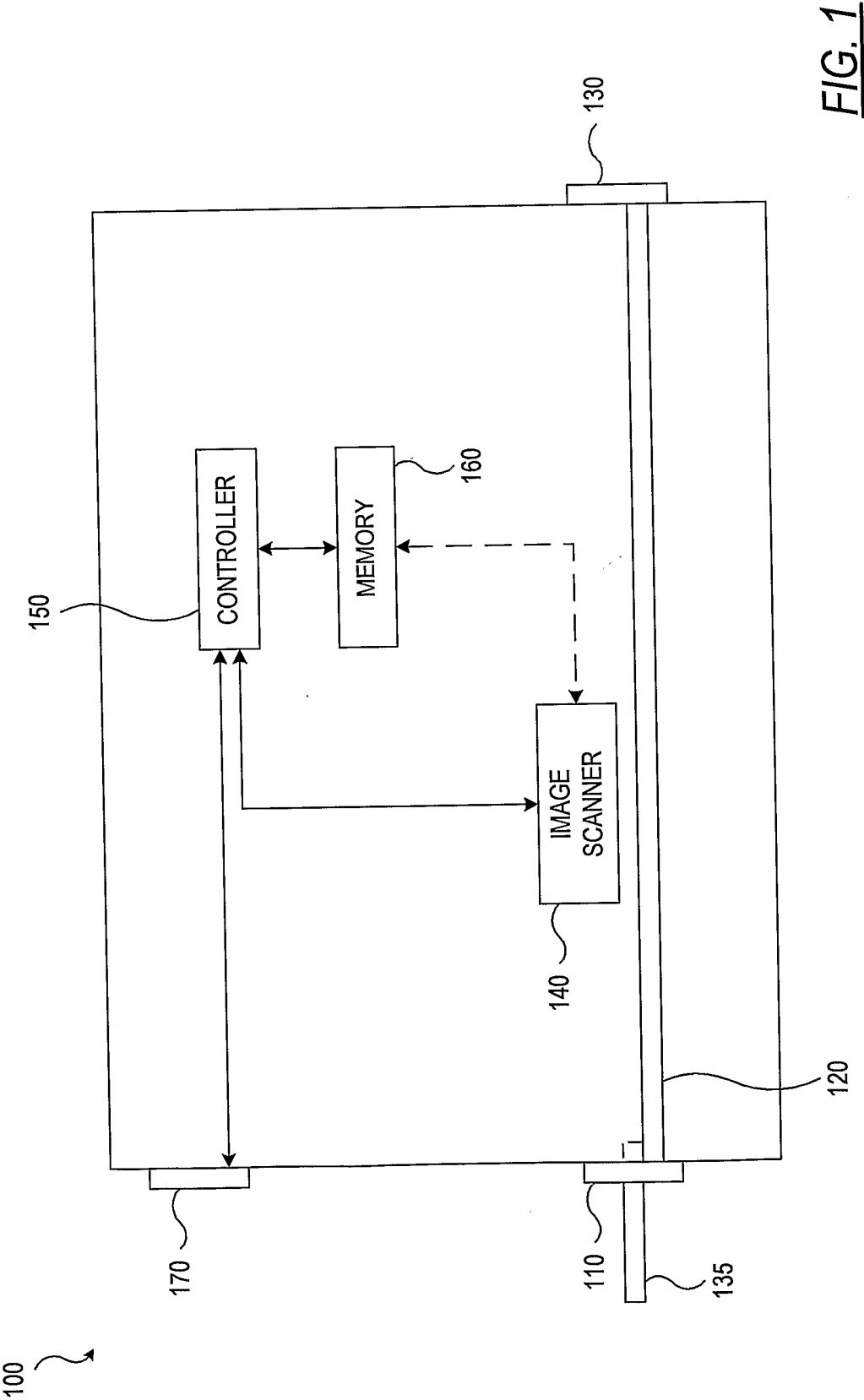


FIG. 1

100

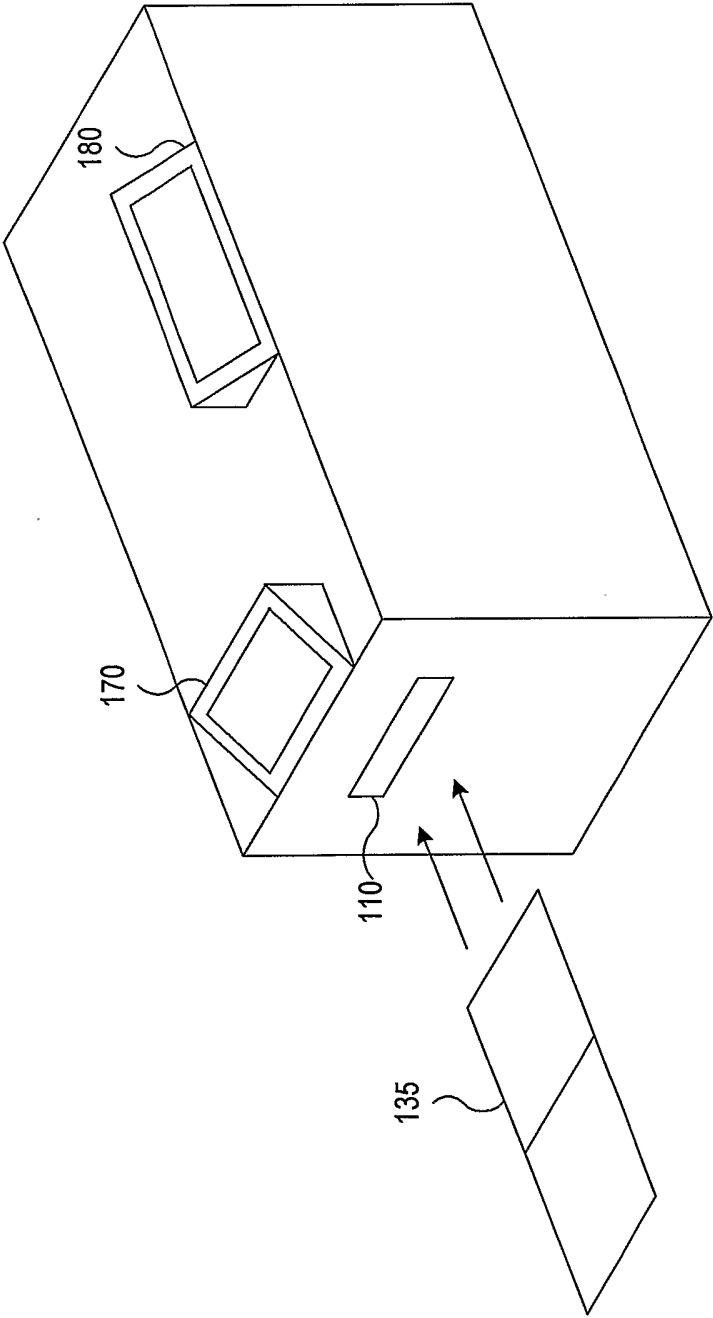
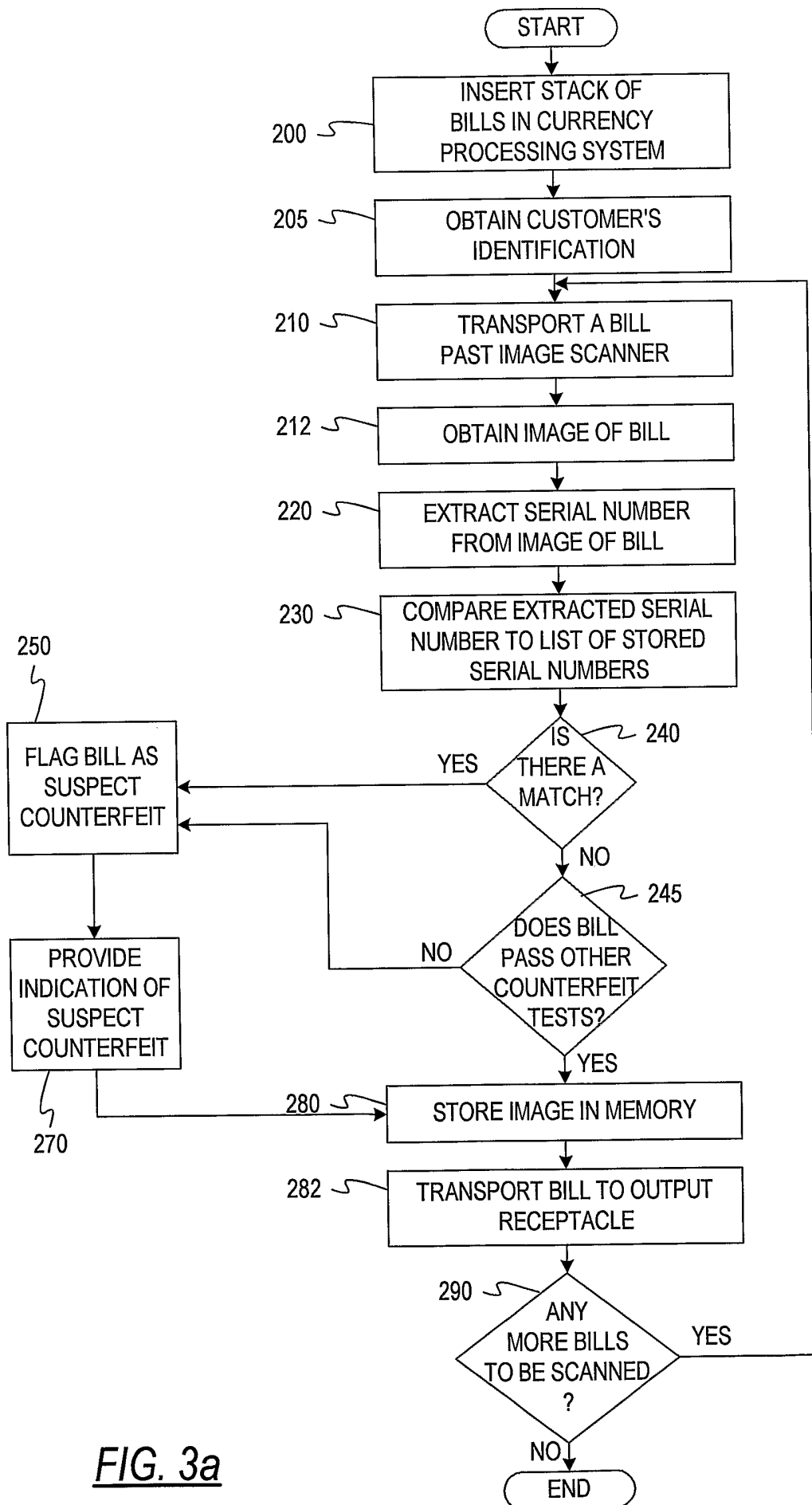
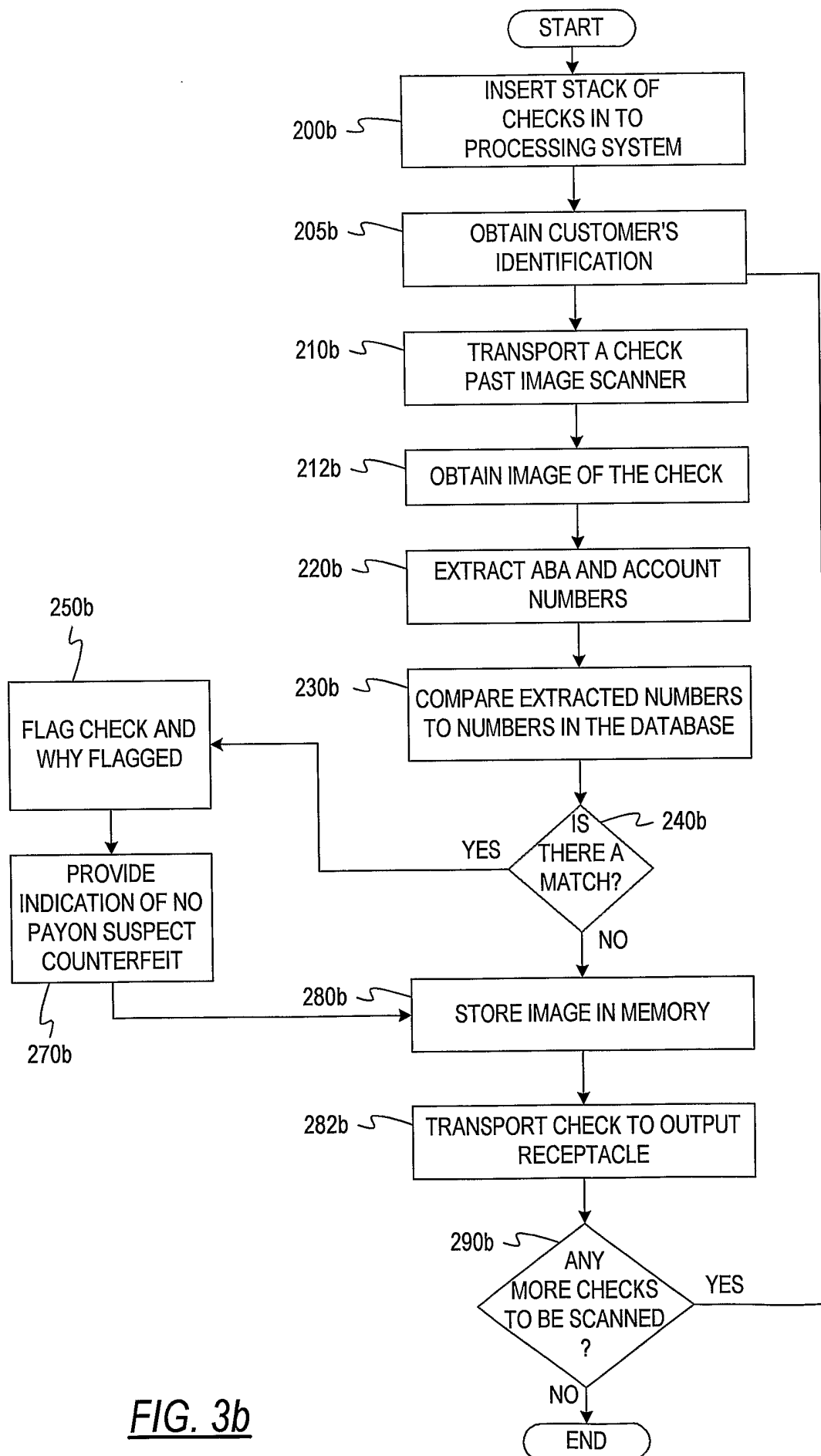
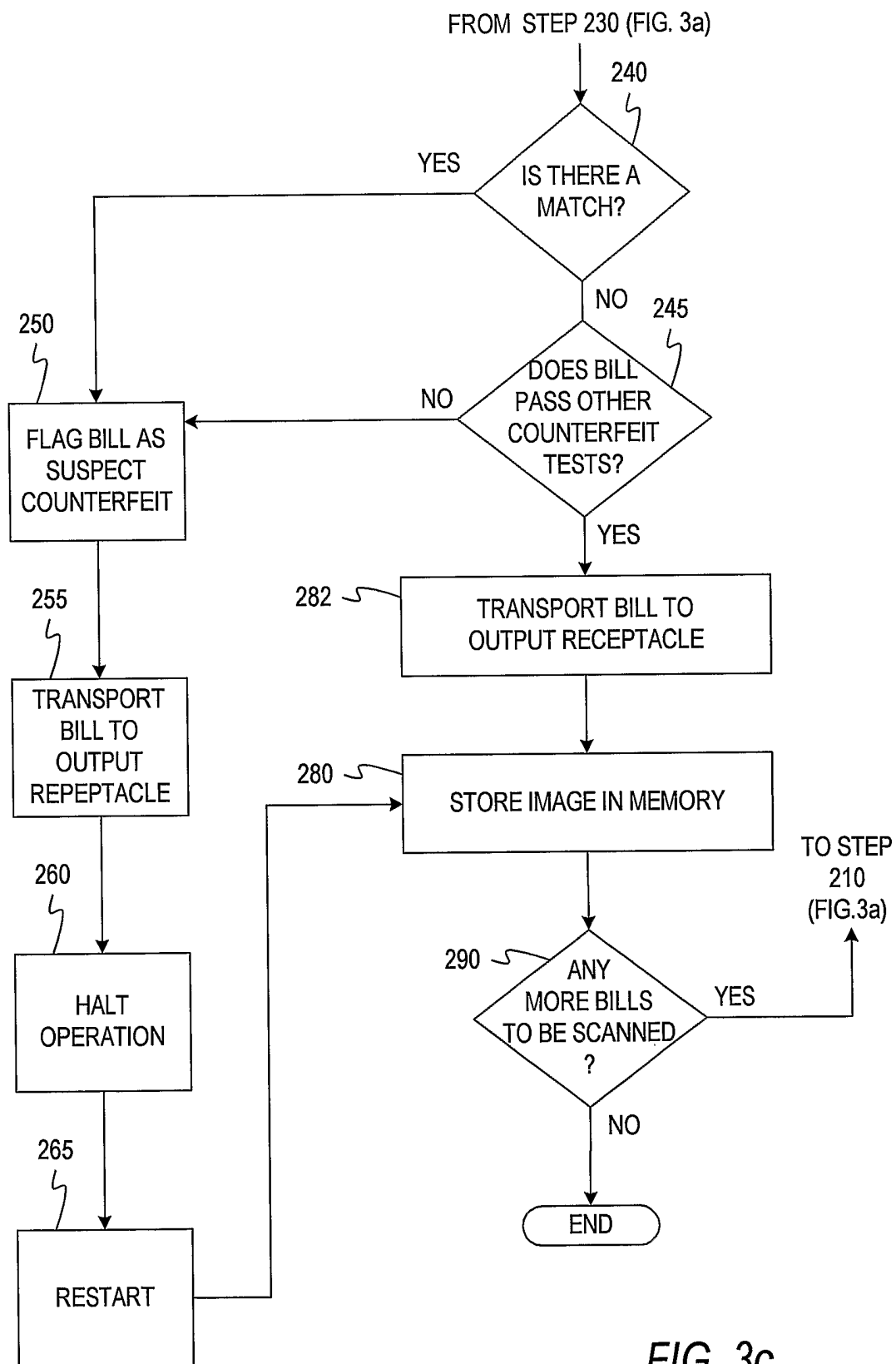


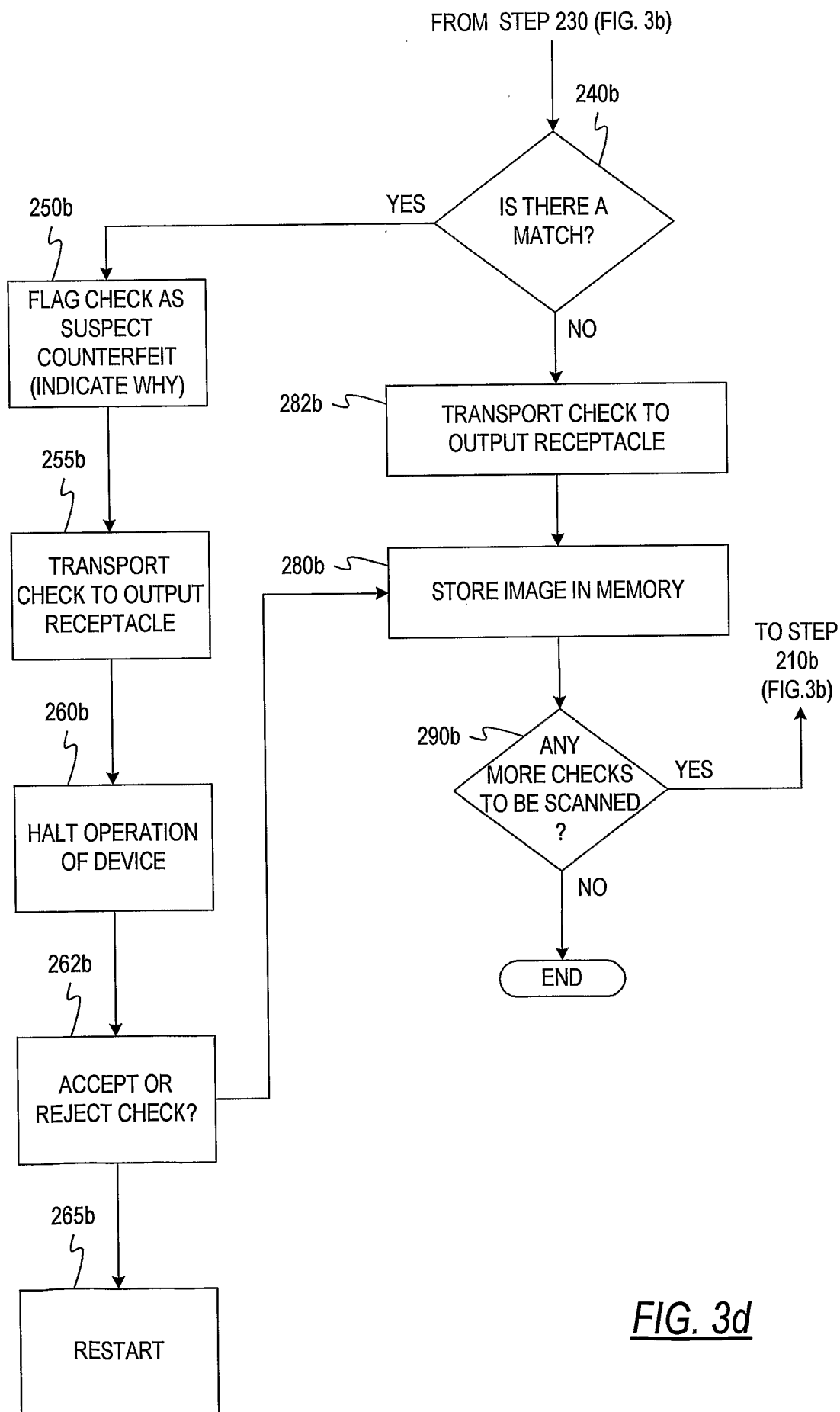
FIG. 2

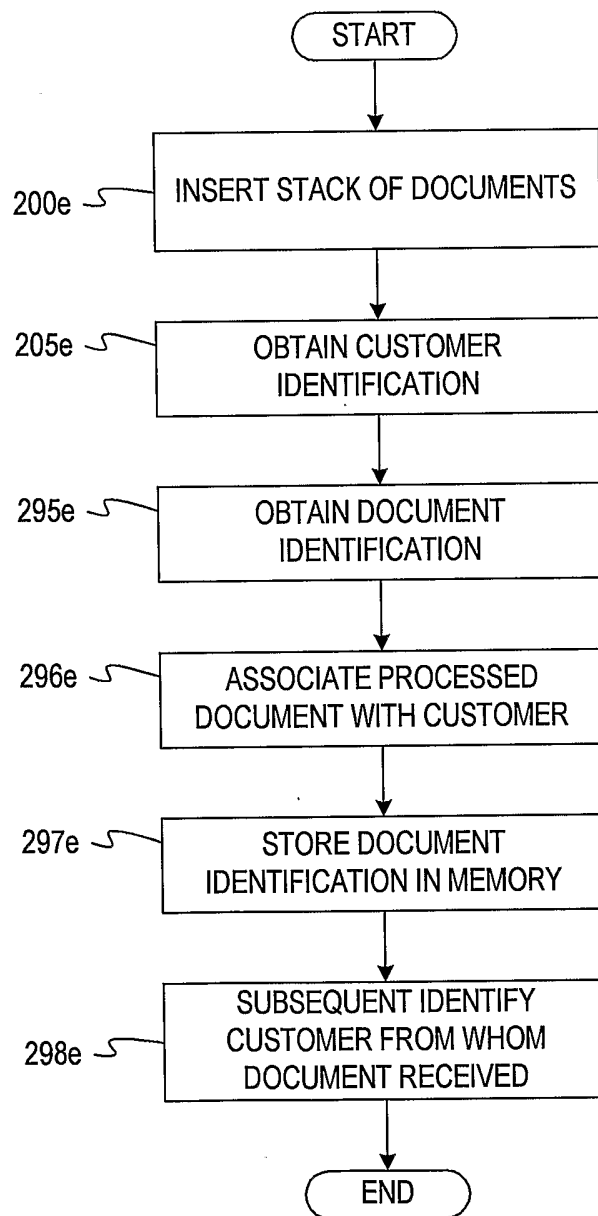
**FIG. 3a**

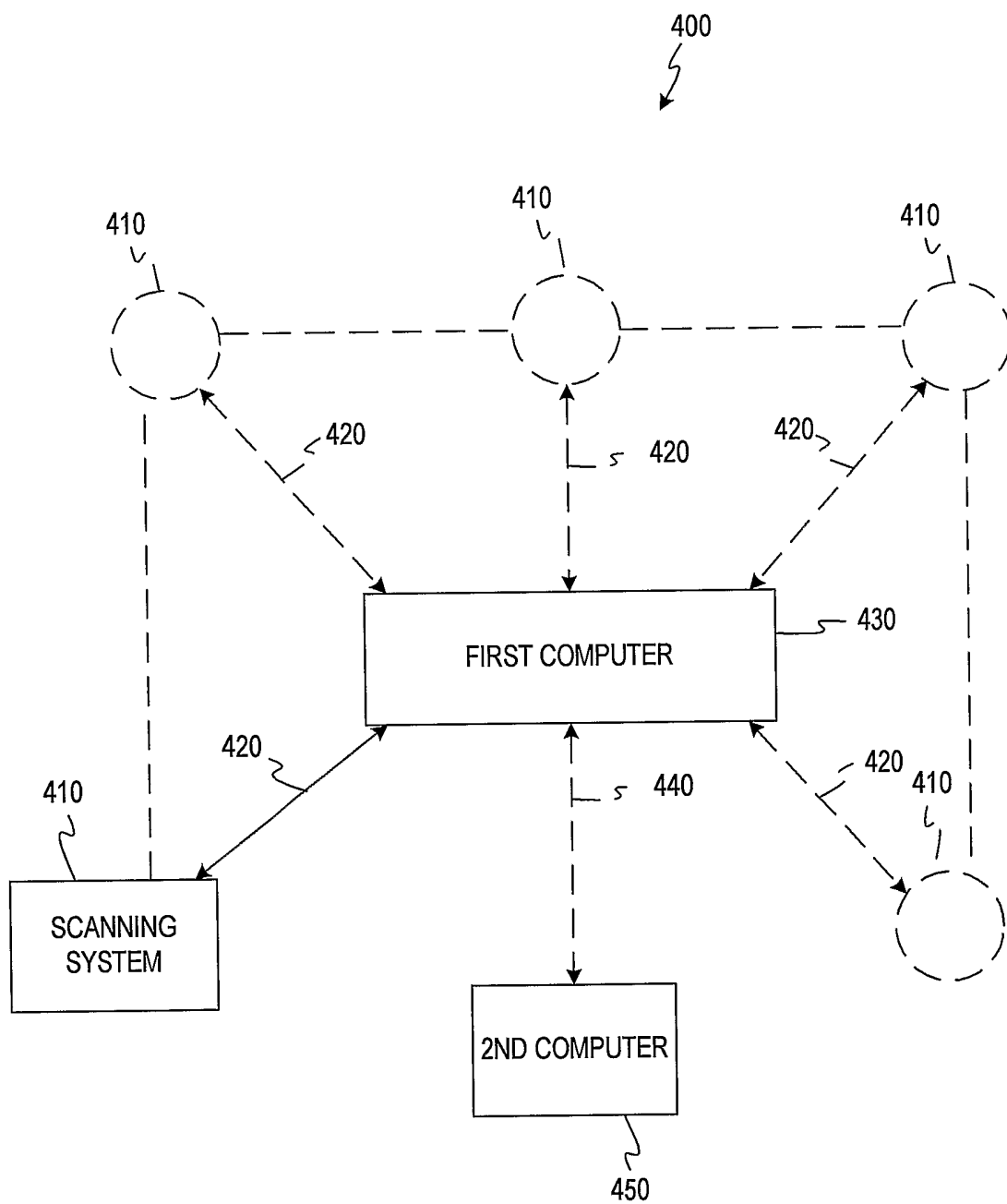
4/33

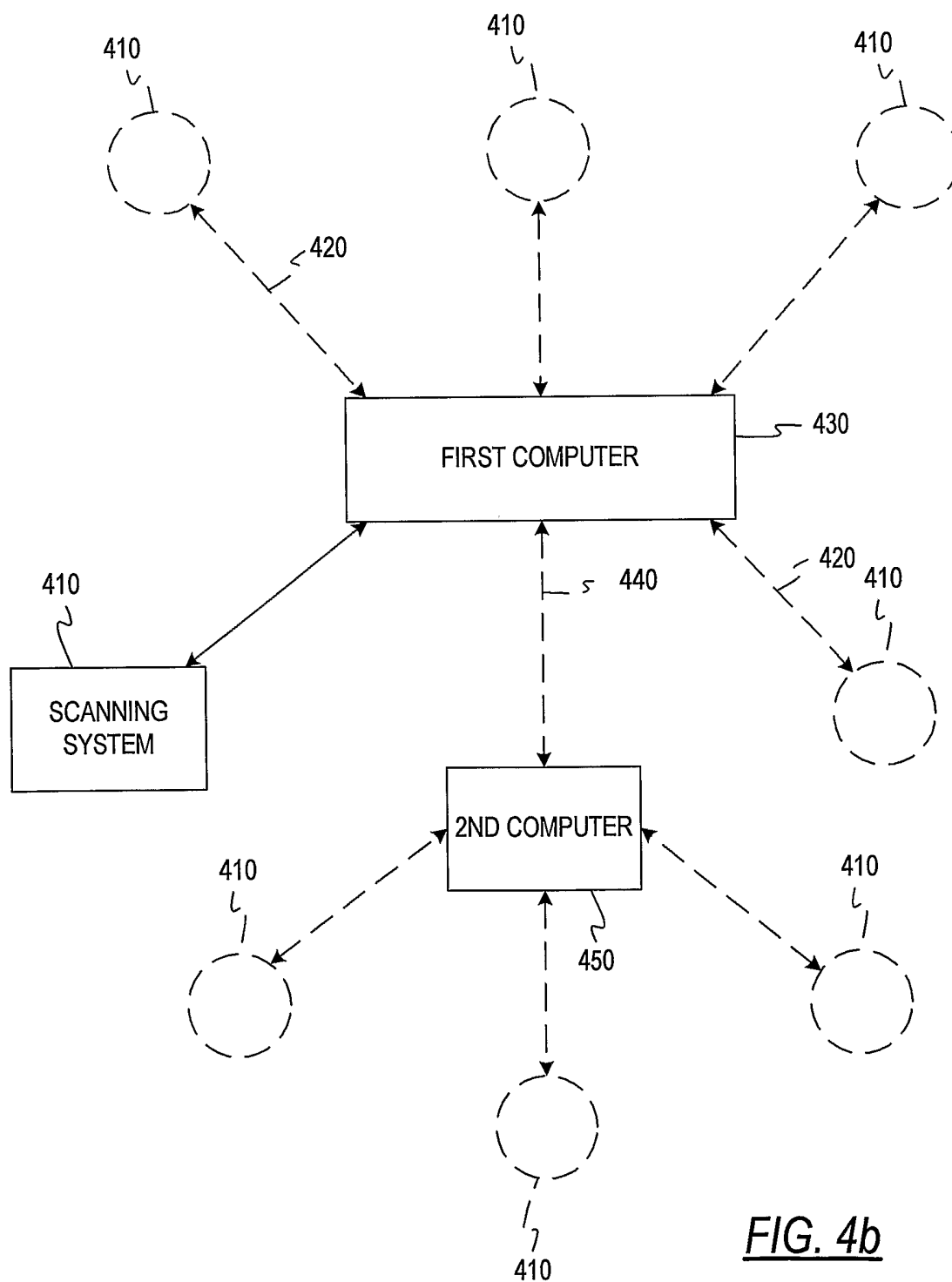
**FIG. 3b**

**FIG. 3c**

***FIG. 3d***

FIG. 3e

FIG. 4a



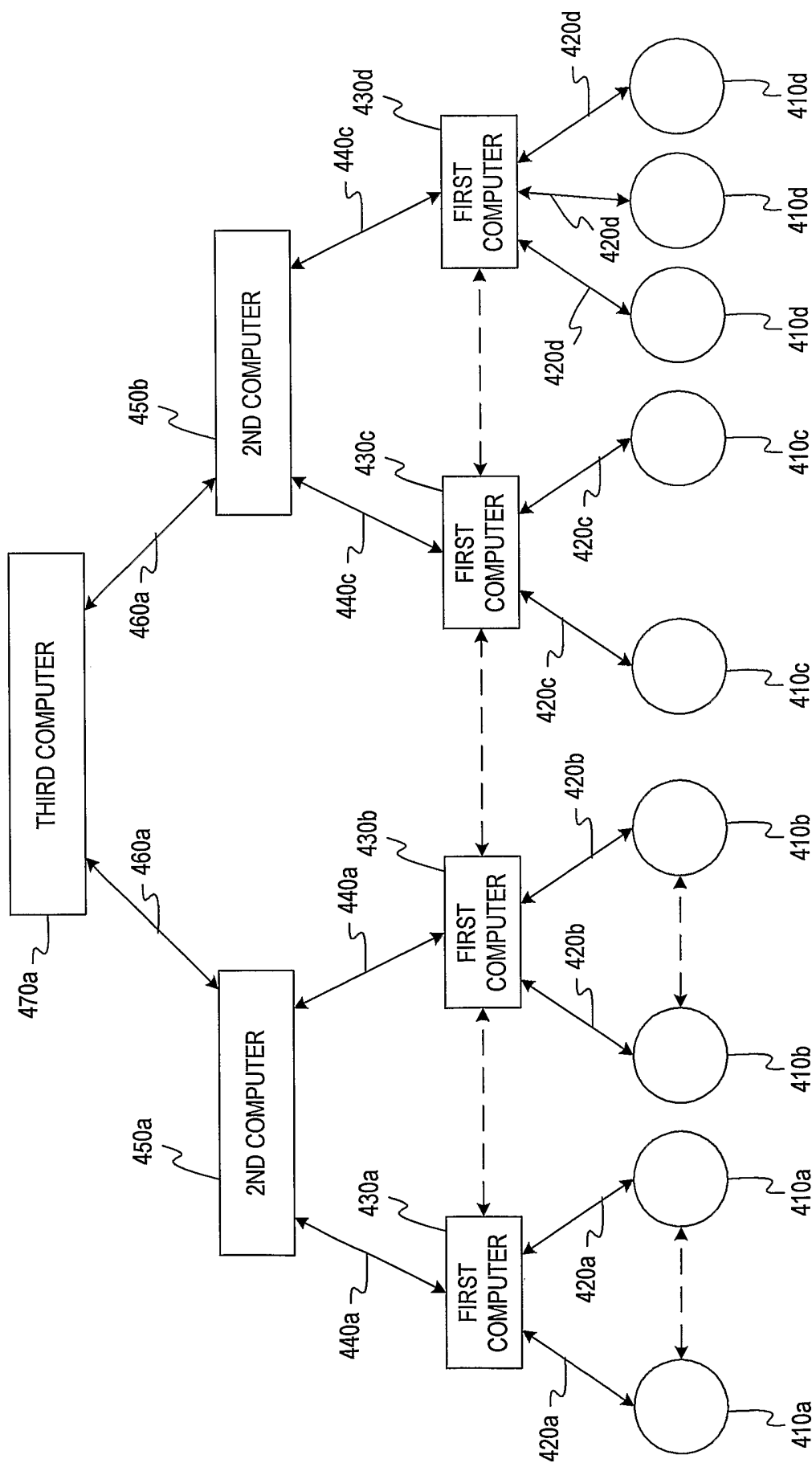


FIG. 4C

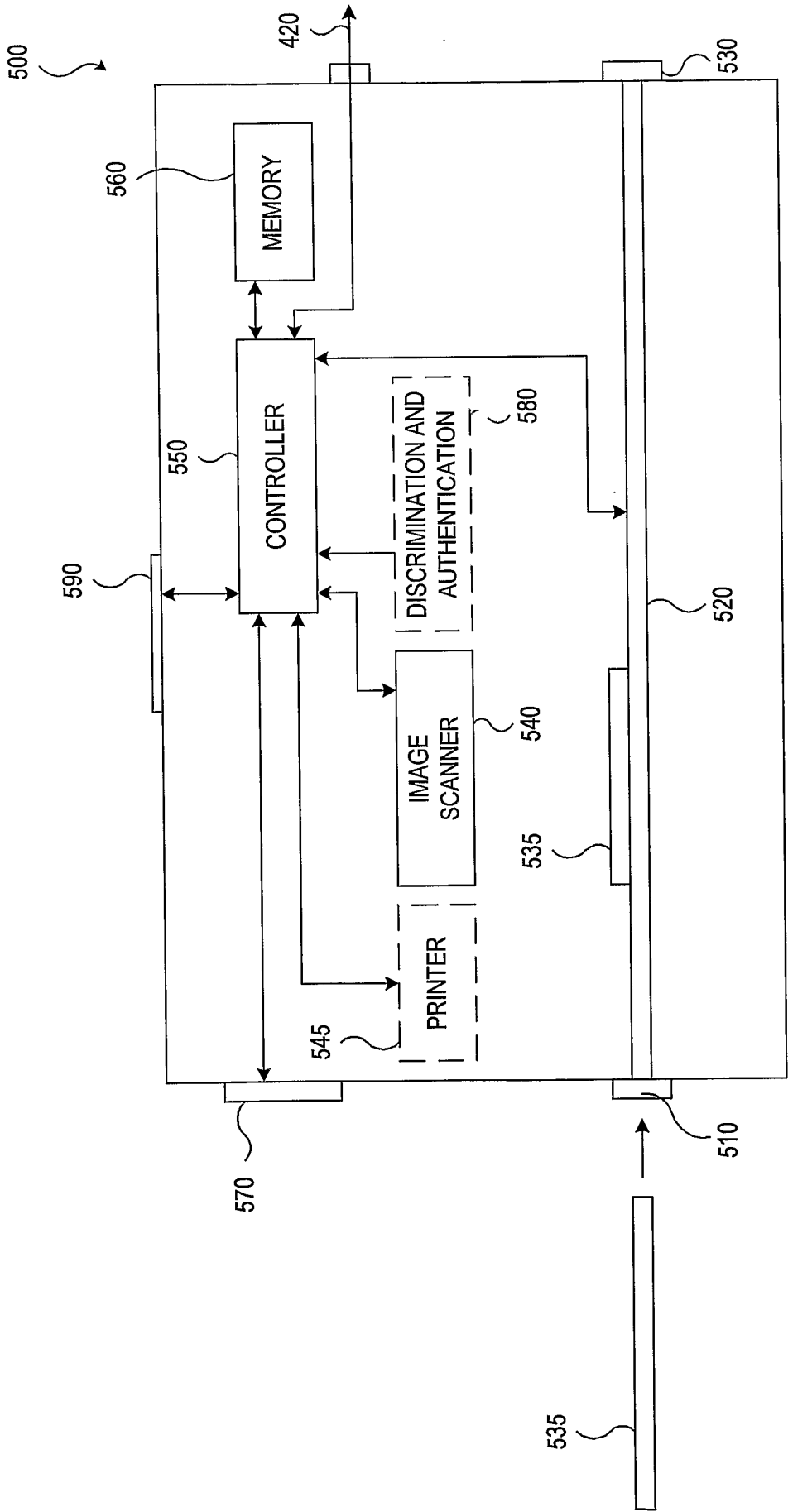
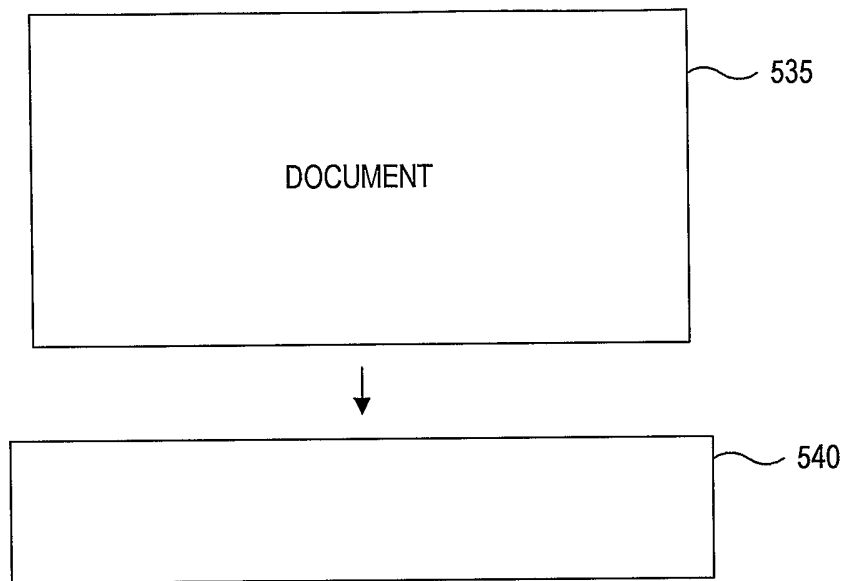
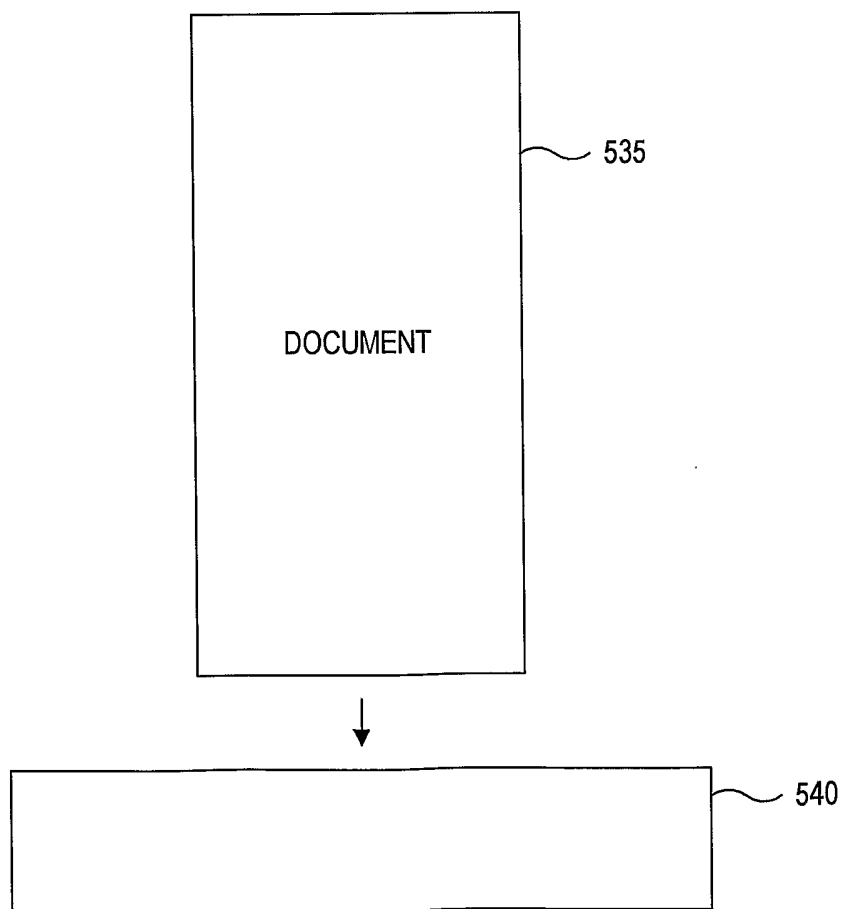


FIG. 5

12/33

FIG. 6FIG. 7

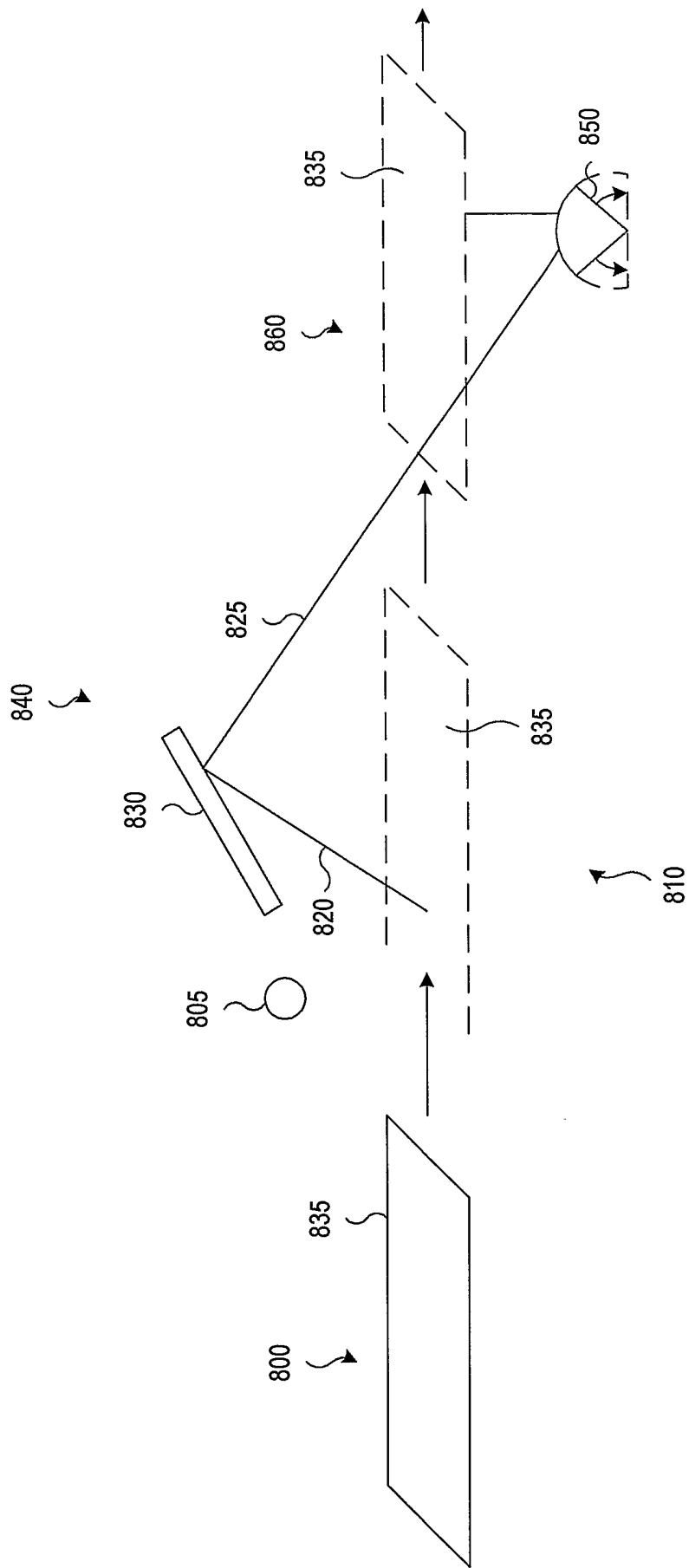


FIG. 8

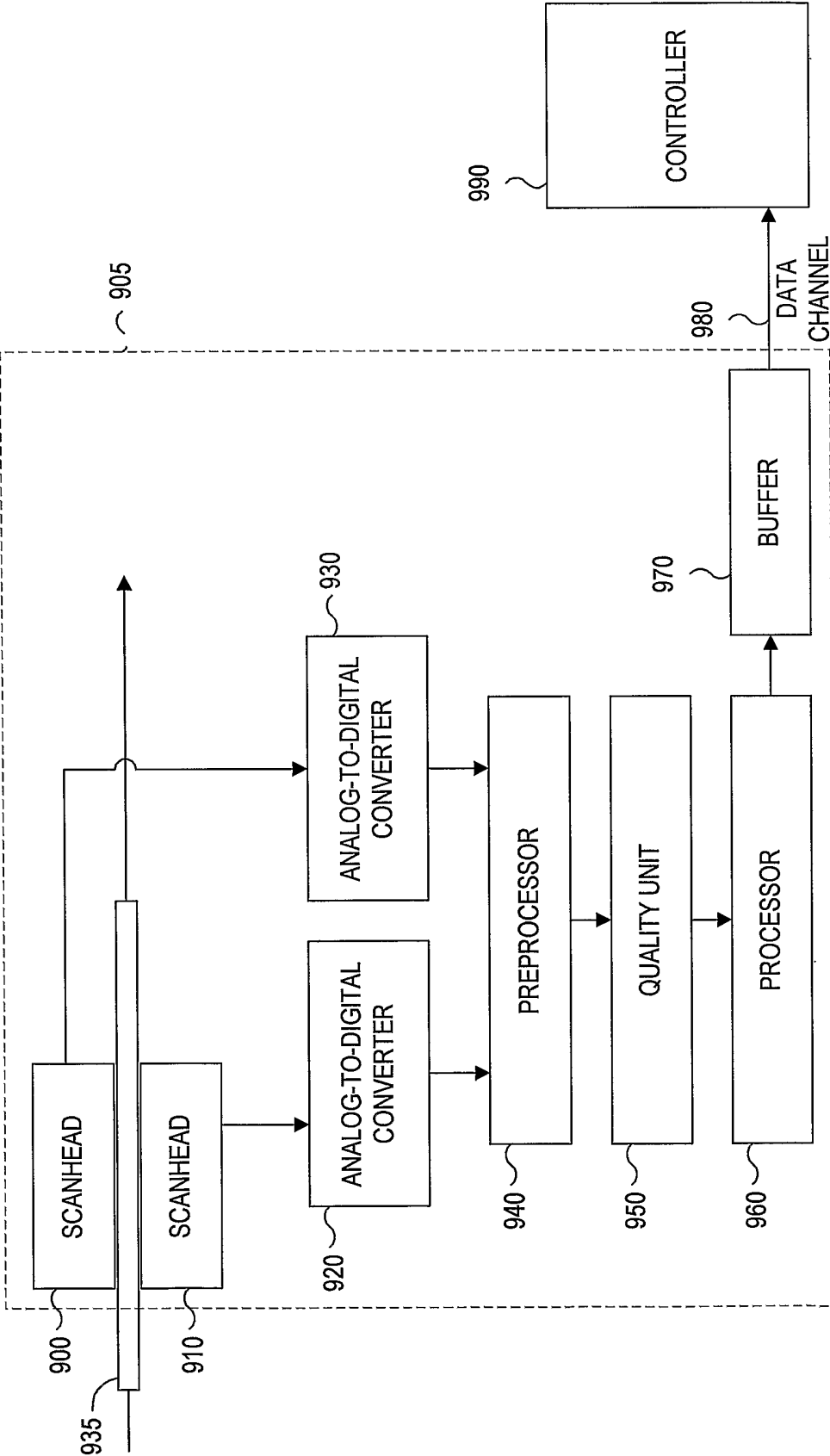


FIG. 9

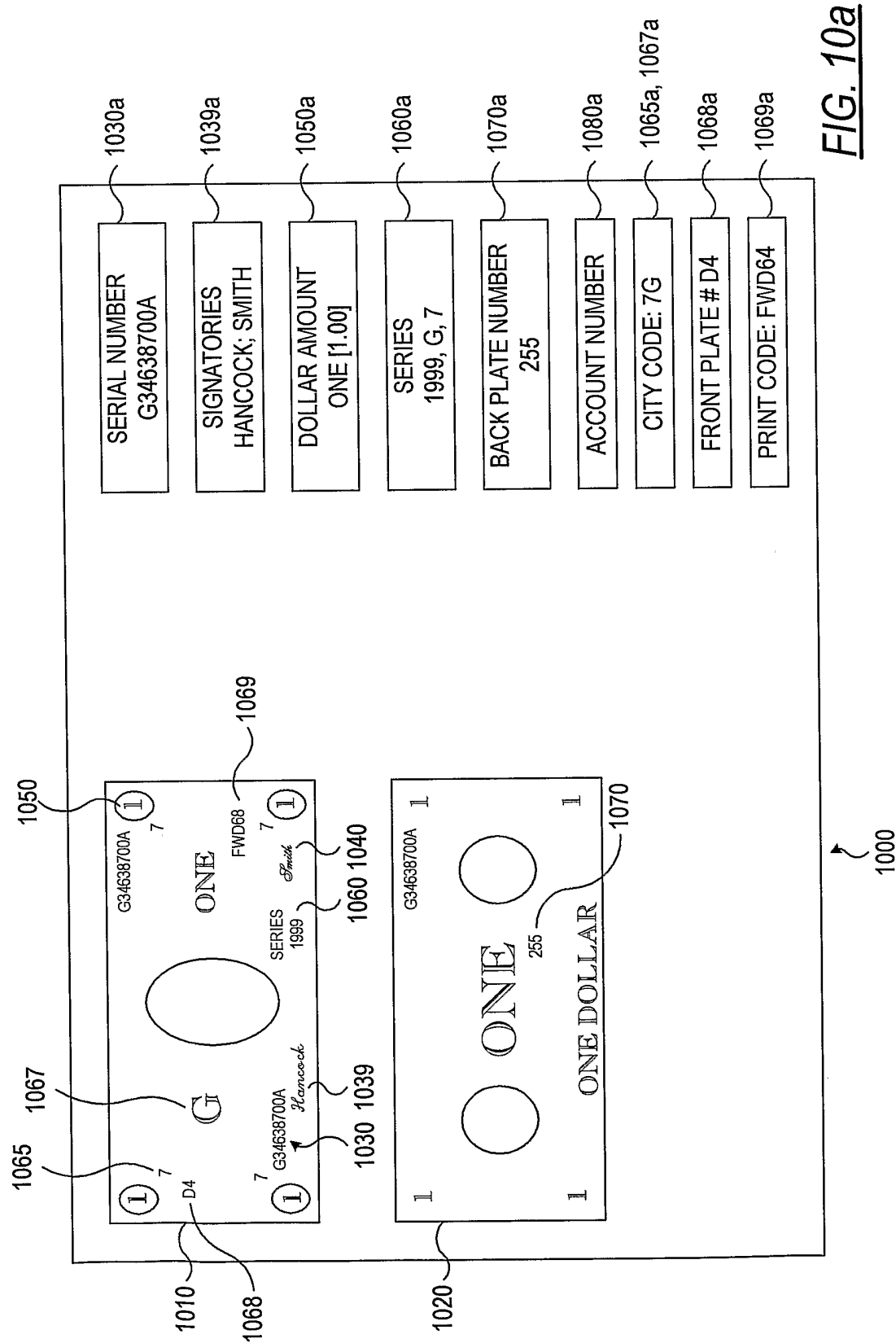


FIG. 10a

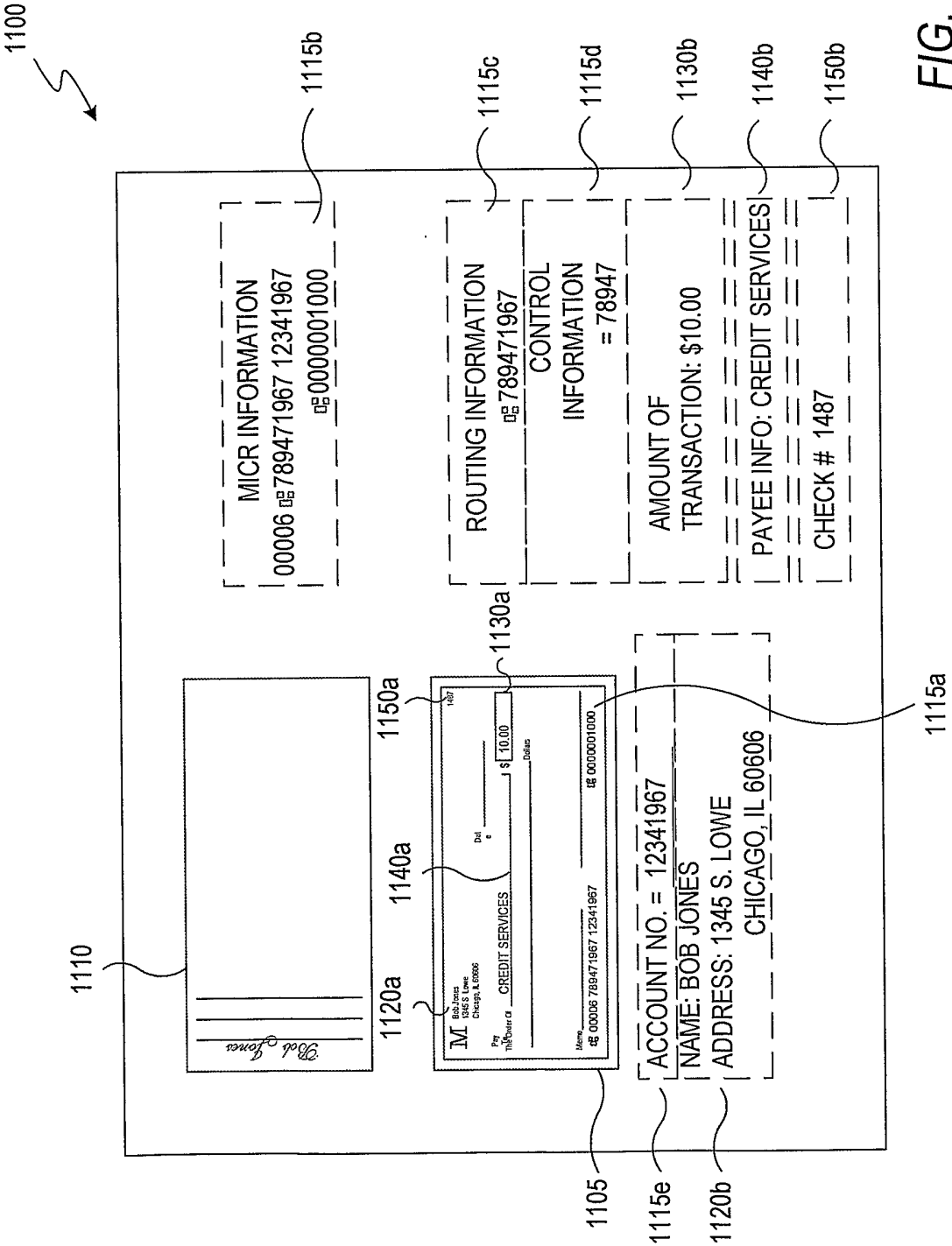
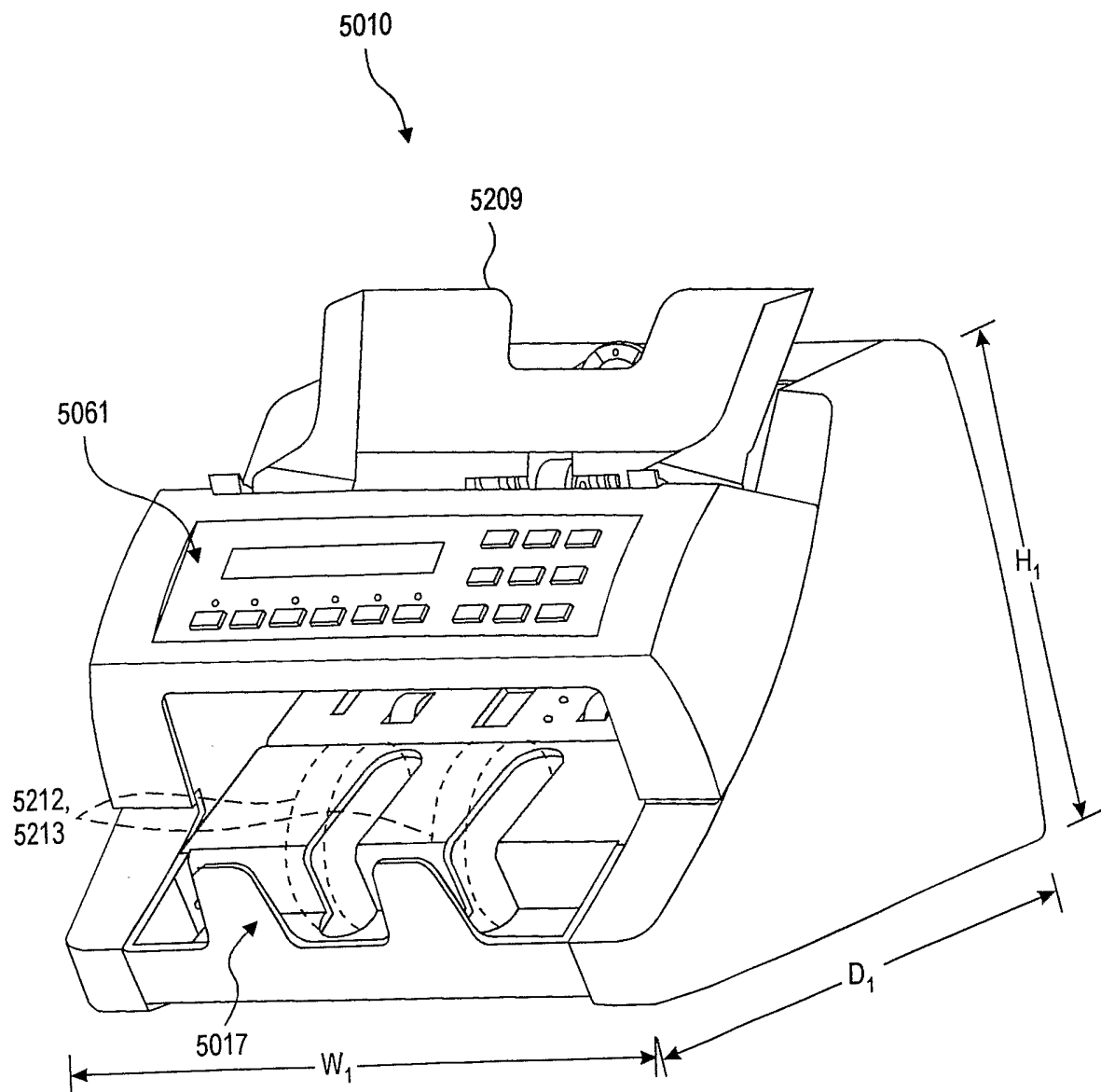
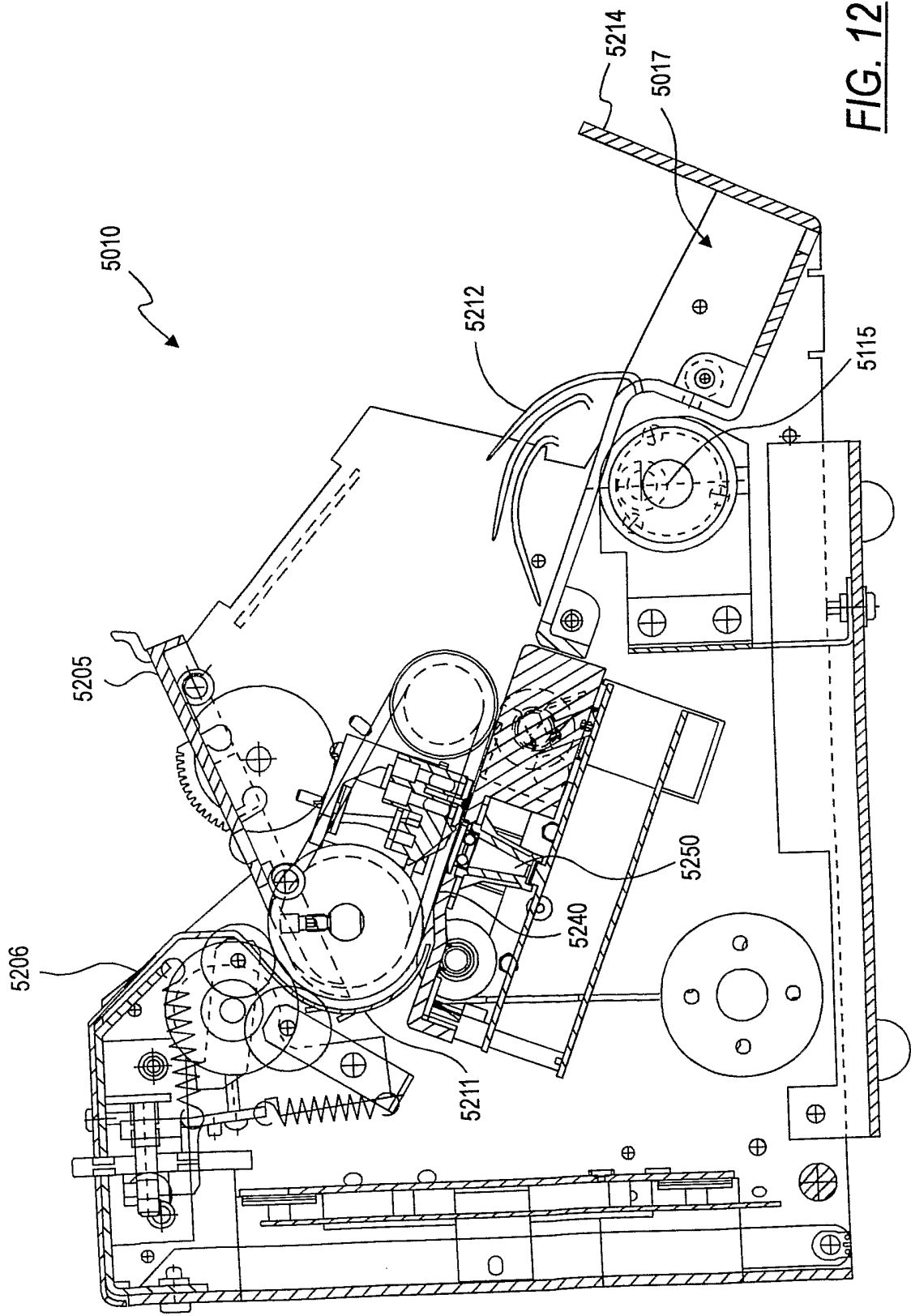


FIG. 10b

**FIG. 11**



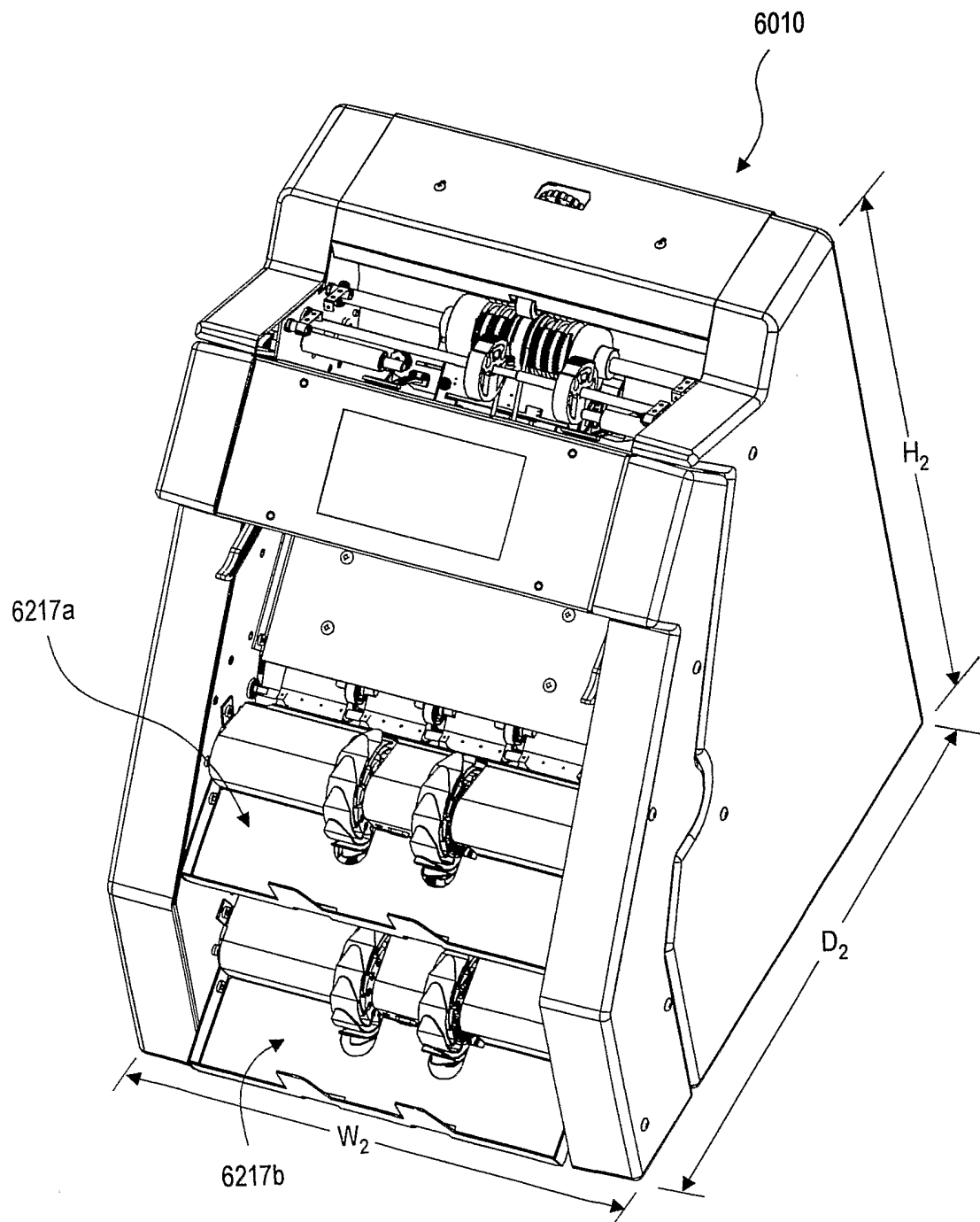
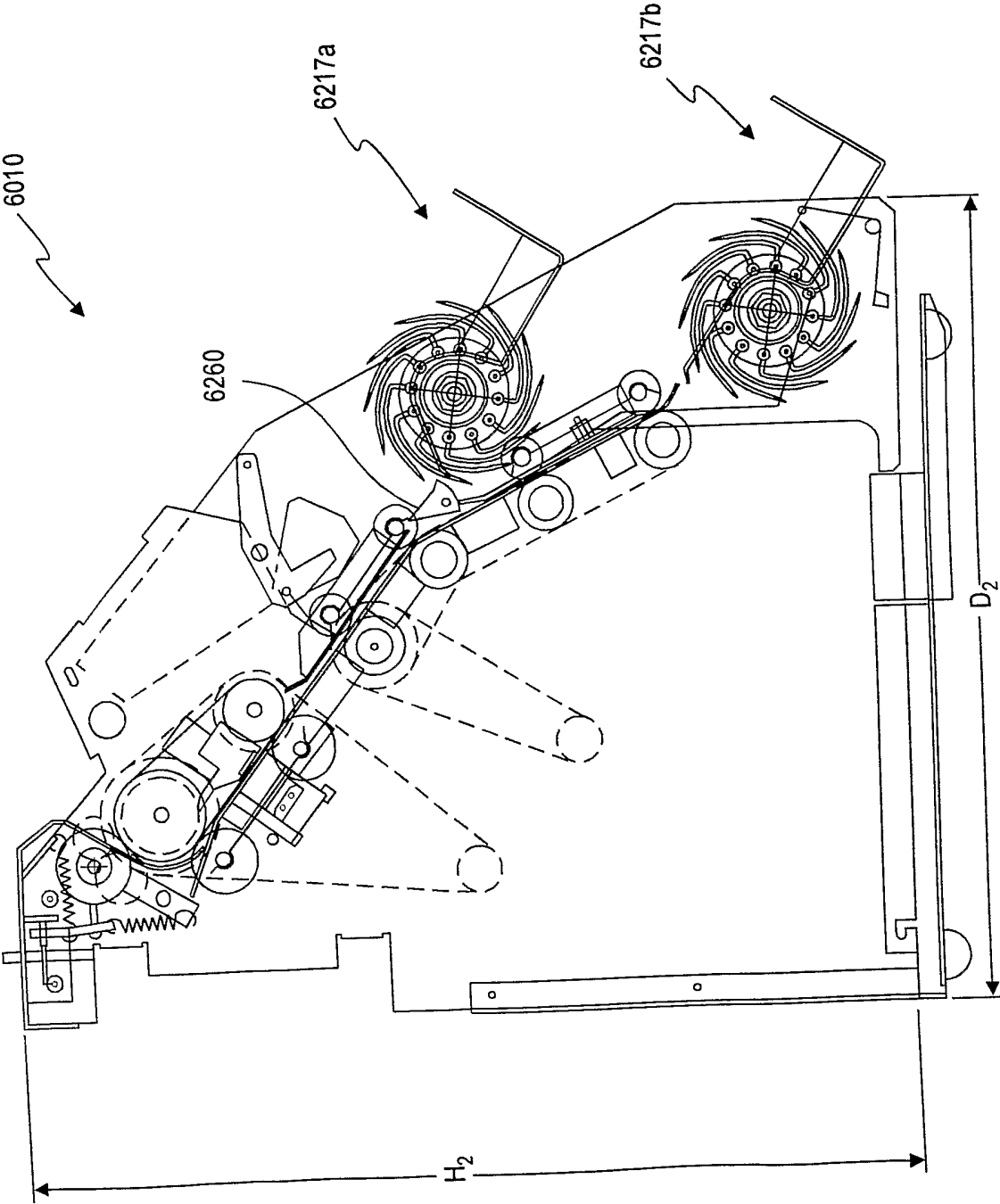
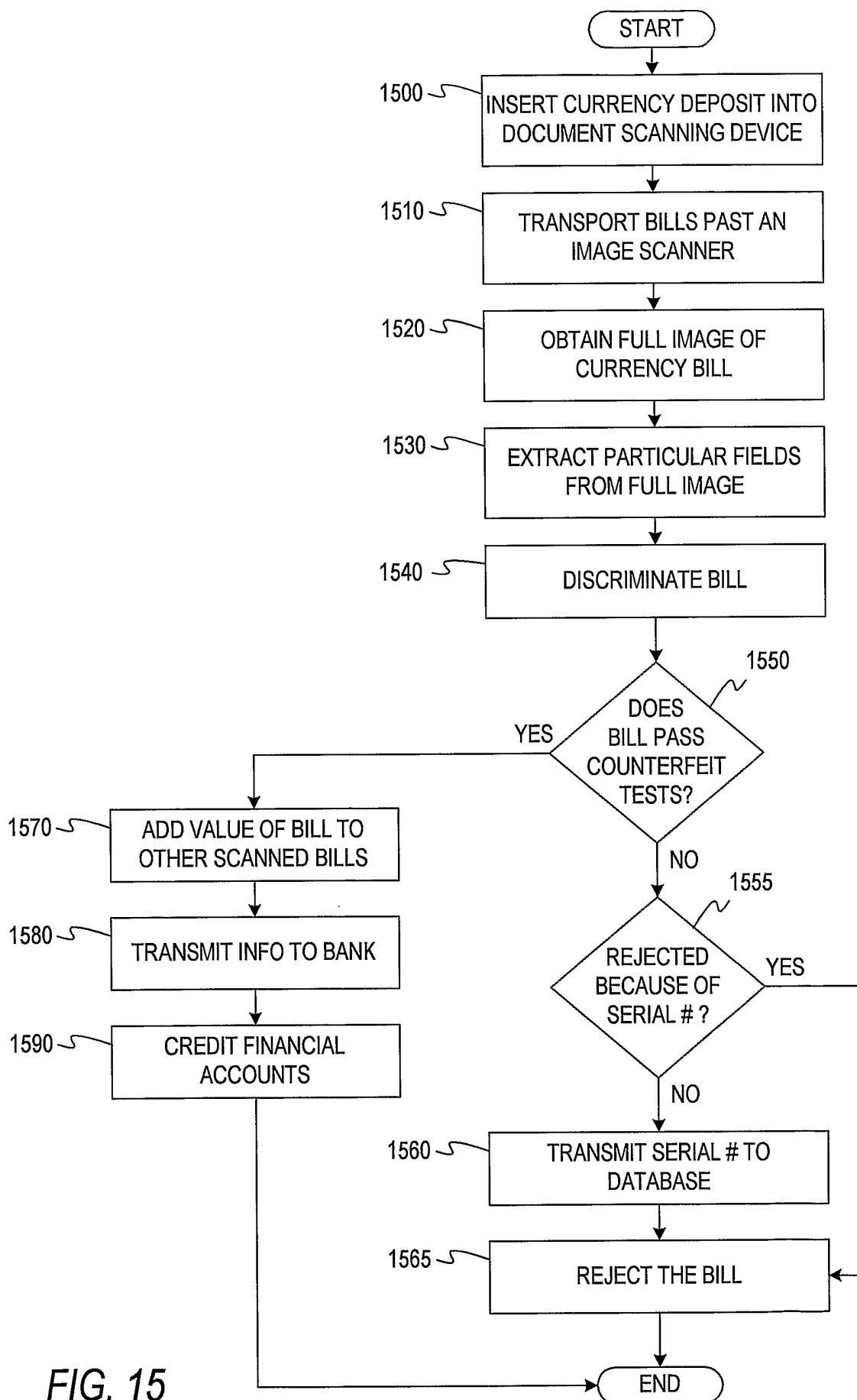
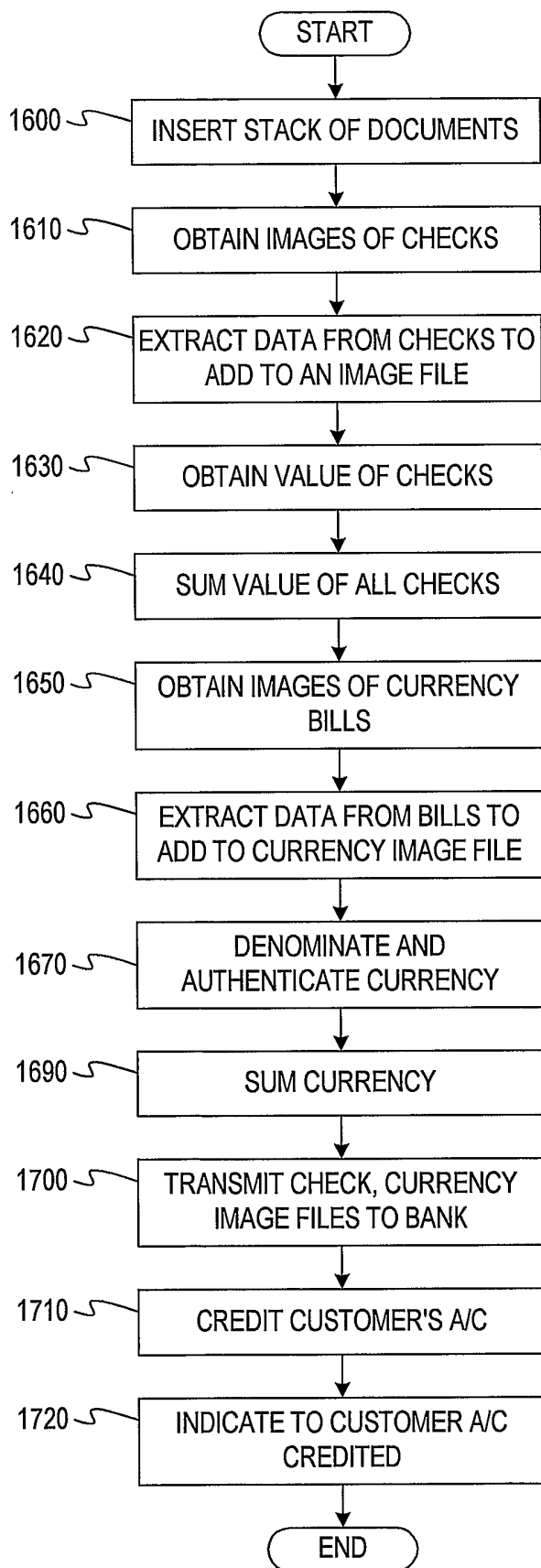
**FIG. 13**

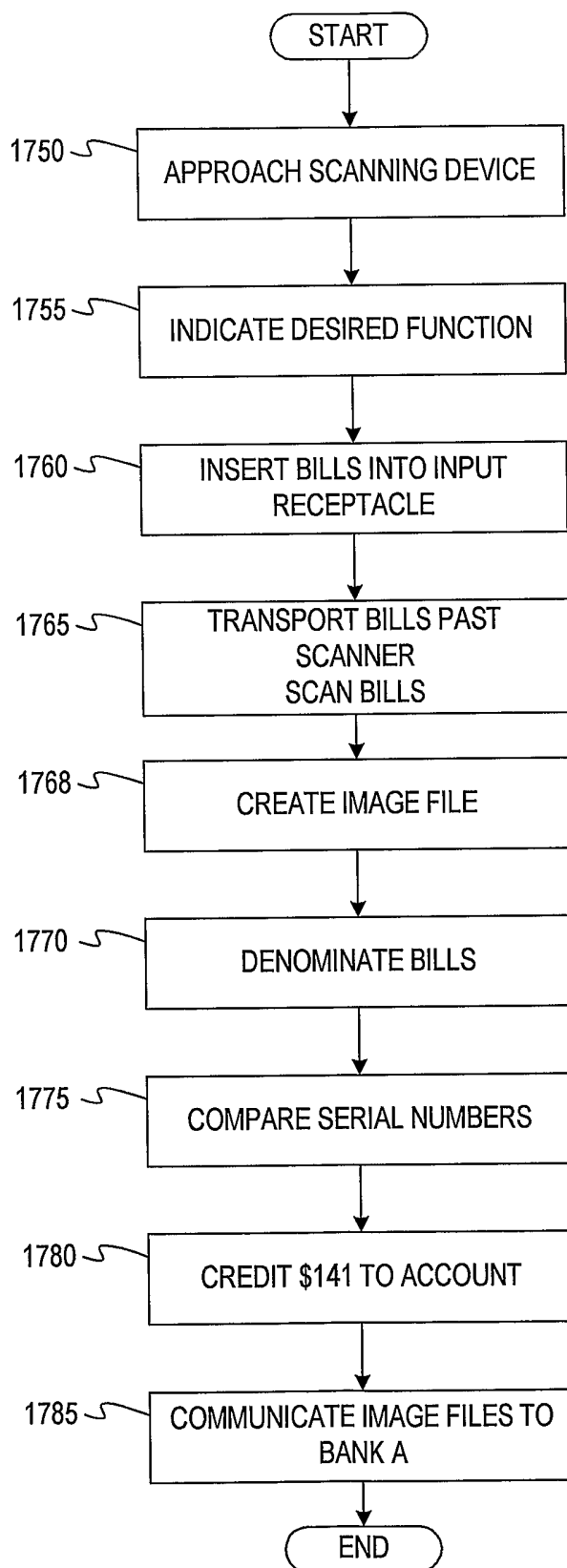
FIG. 14

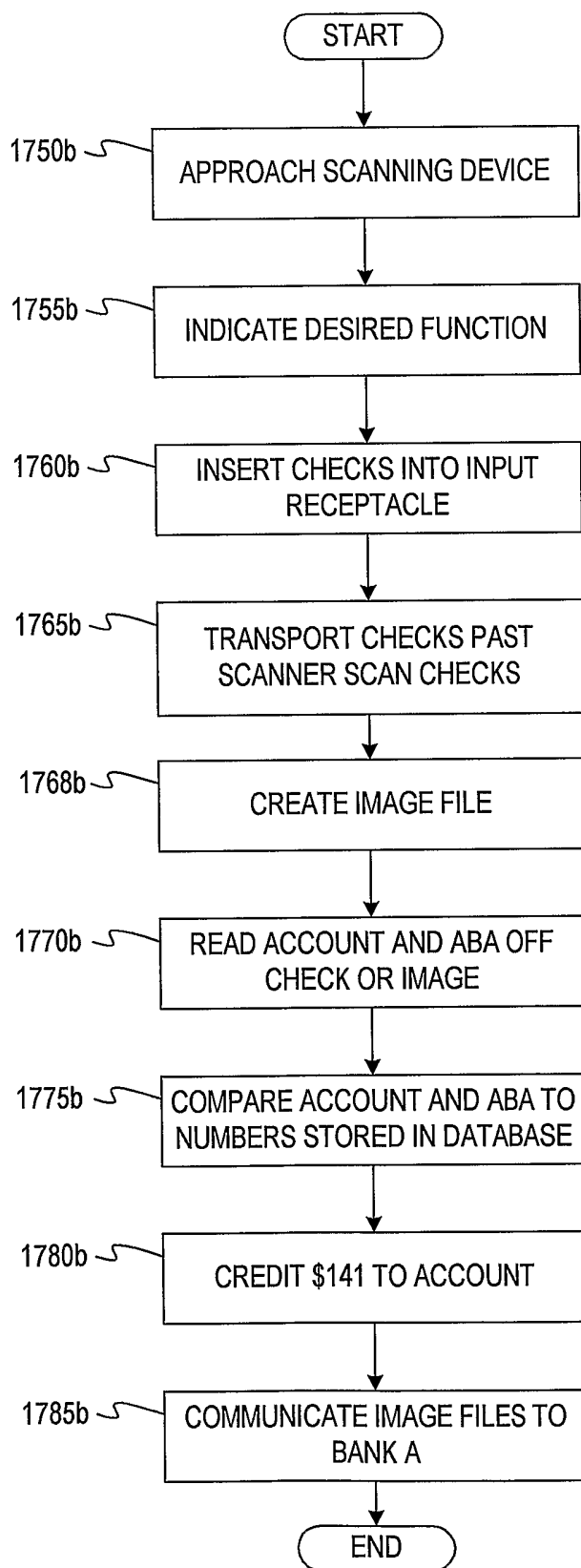


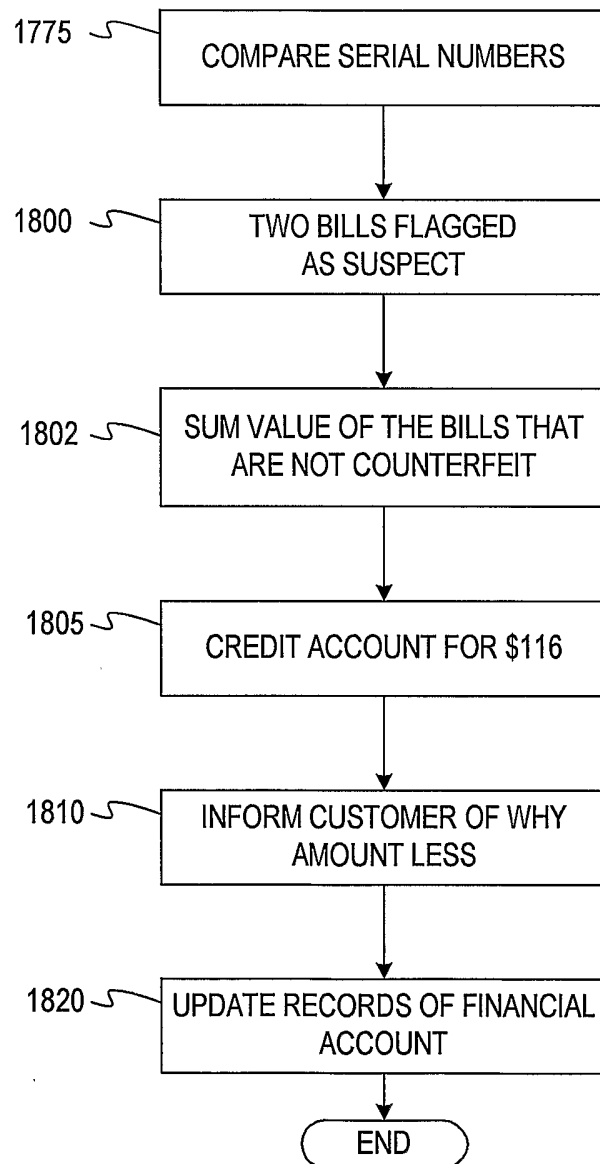
**FIG. 15**

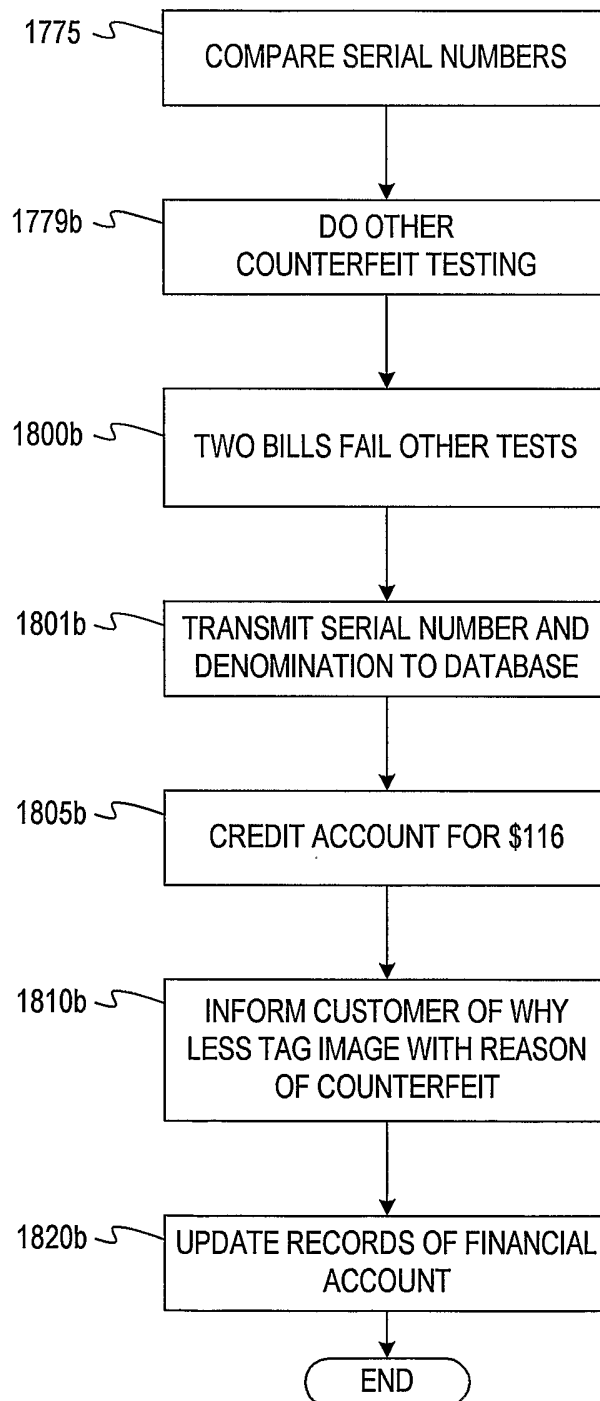
22/33

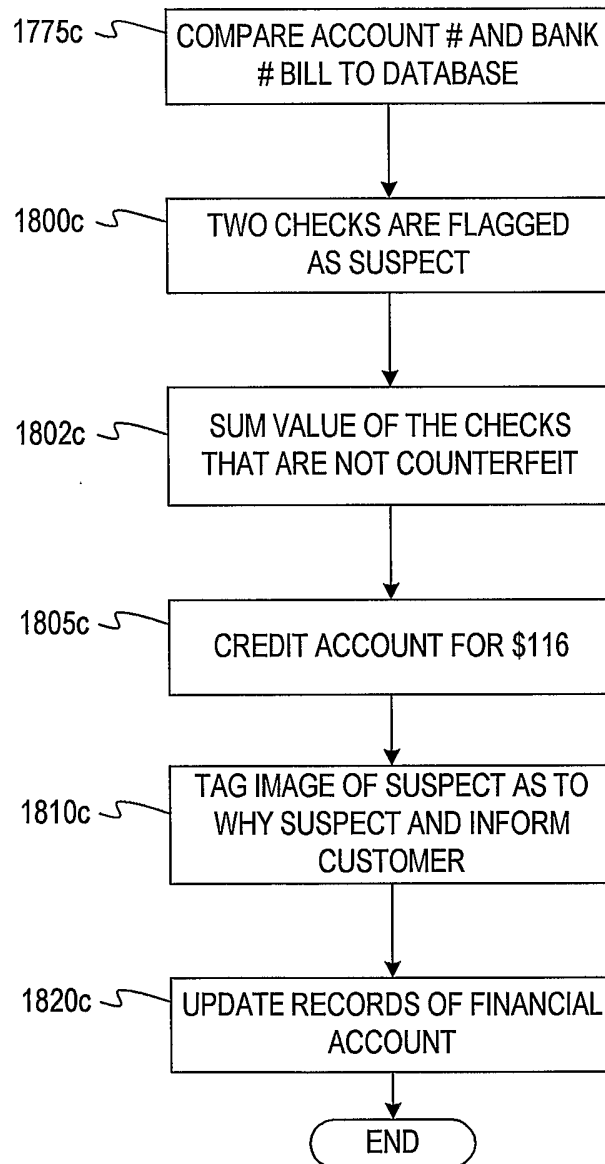
FIG. 16

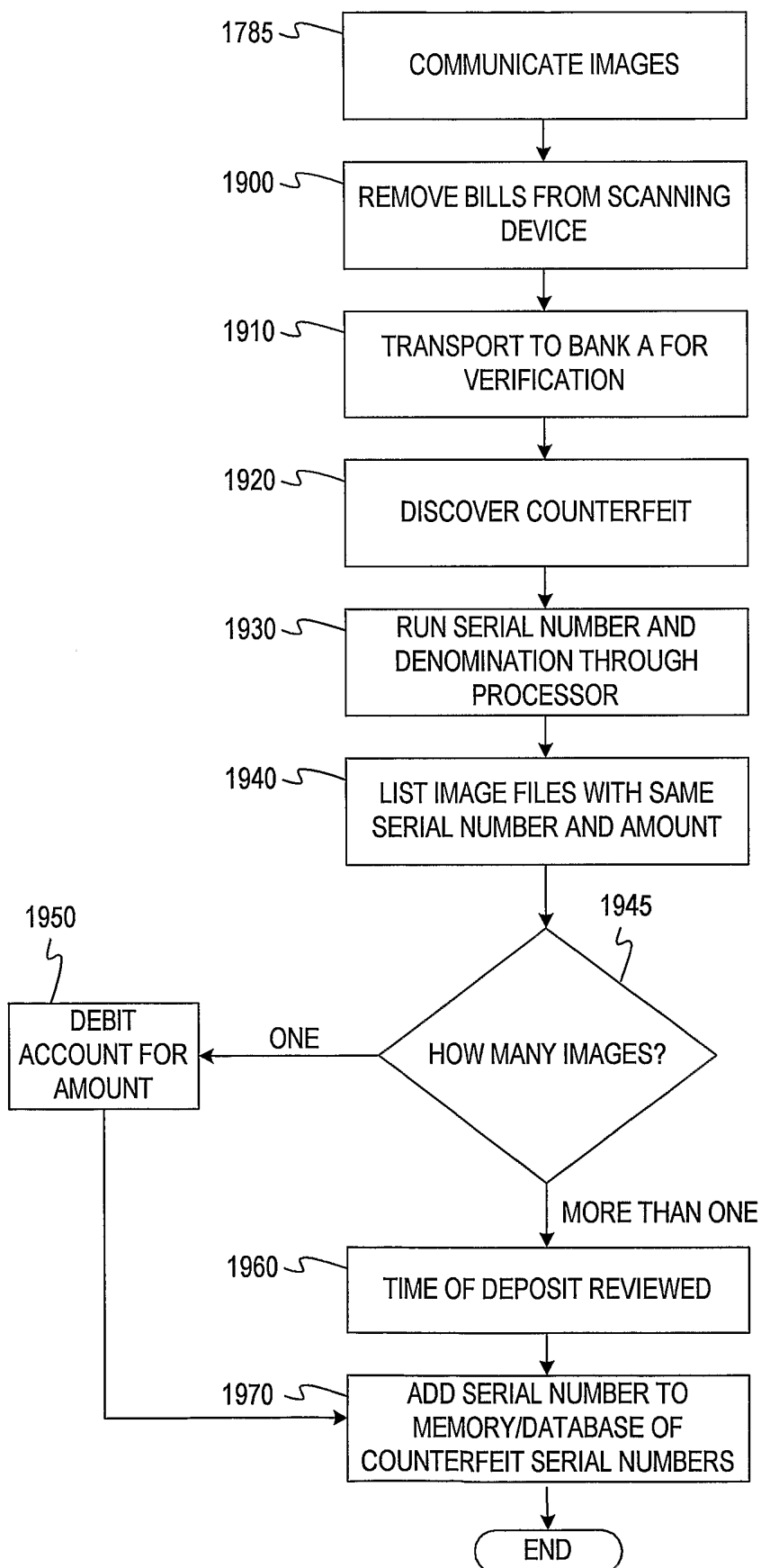
FIG. 17a

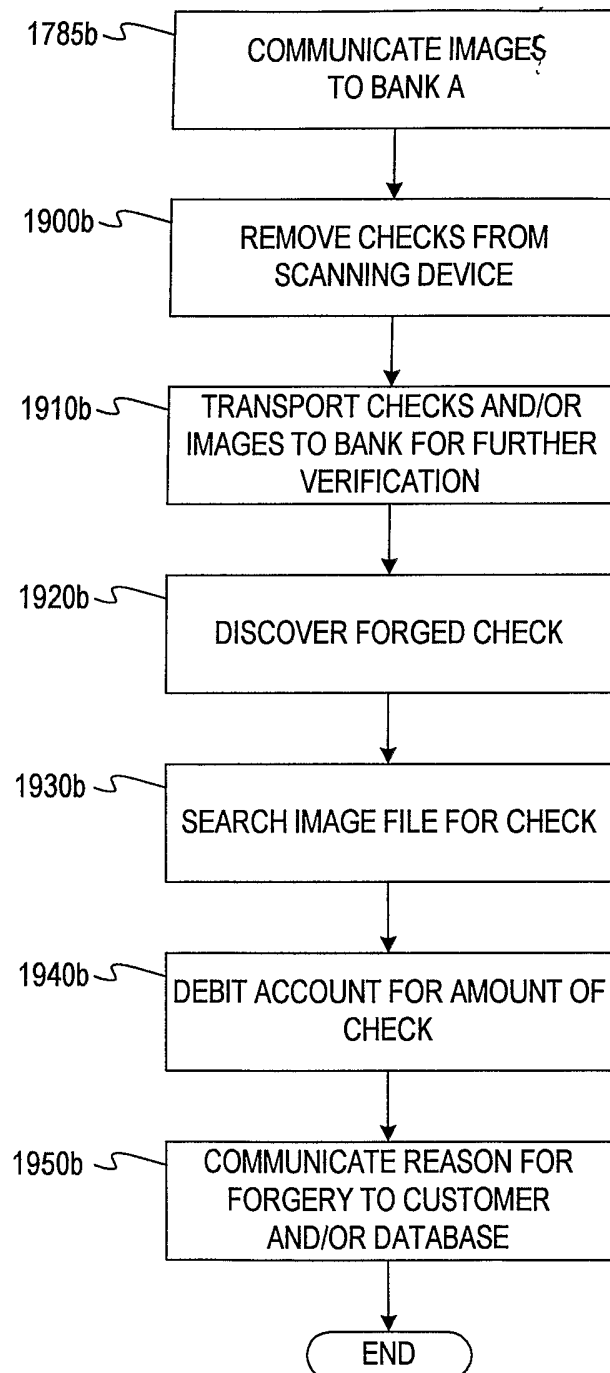
FIG. 17b

FIG. 18a

FIG. 18b

FIG. 18c

FIG. 19a

FIG. 19b

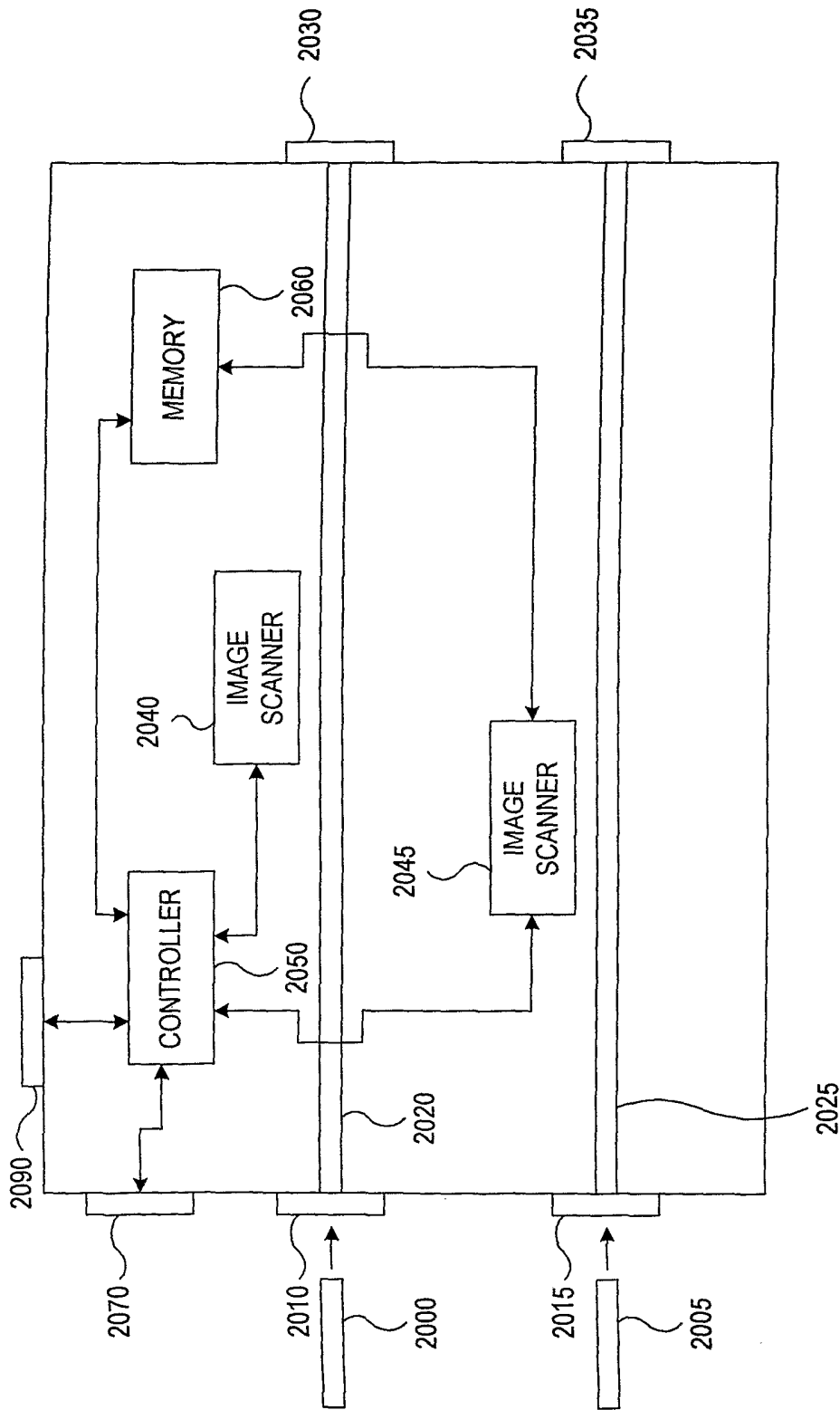


FIG. 20

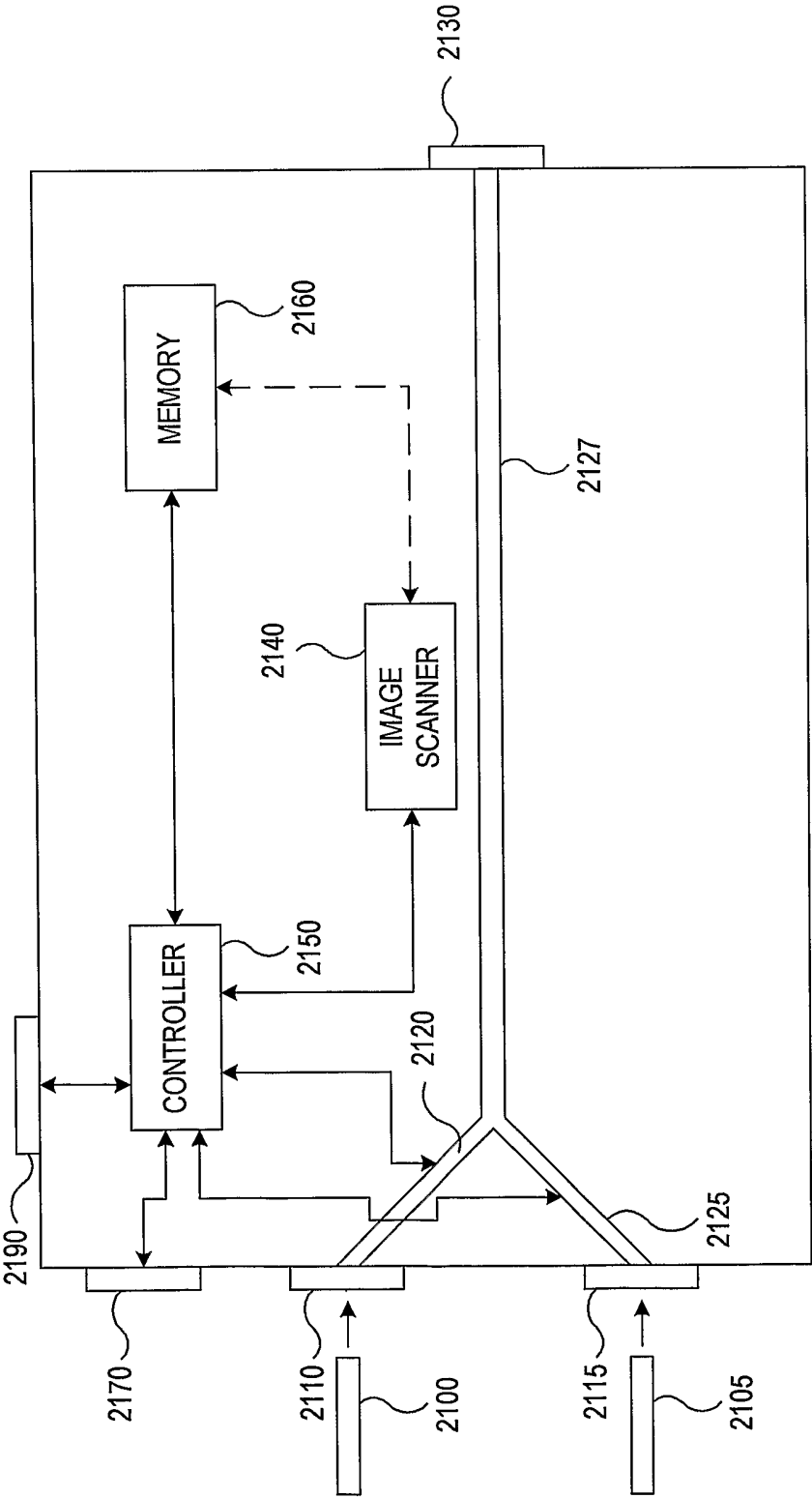


FIG. 21

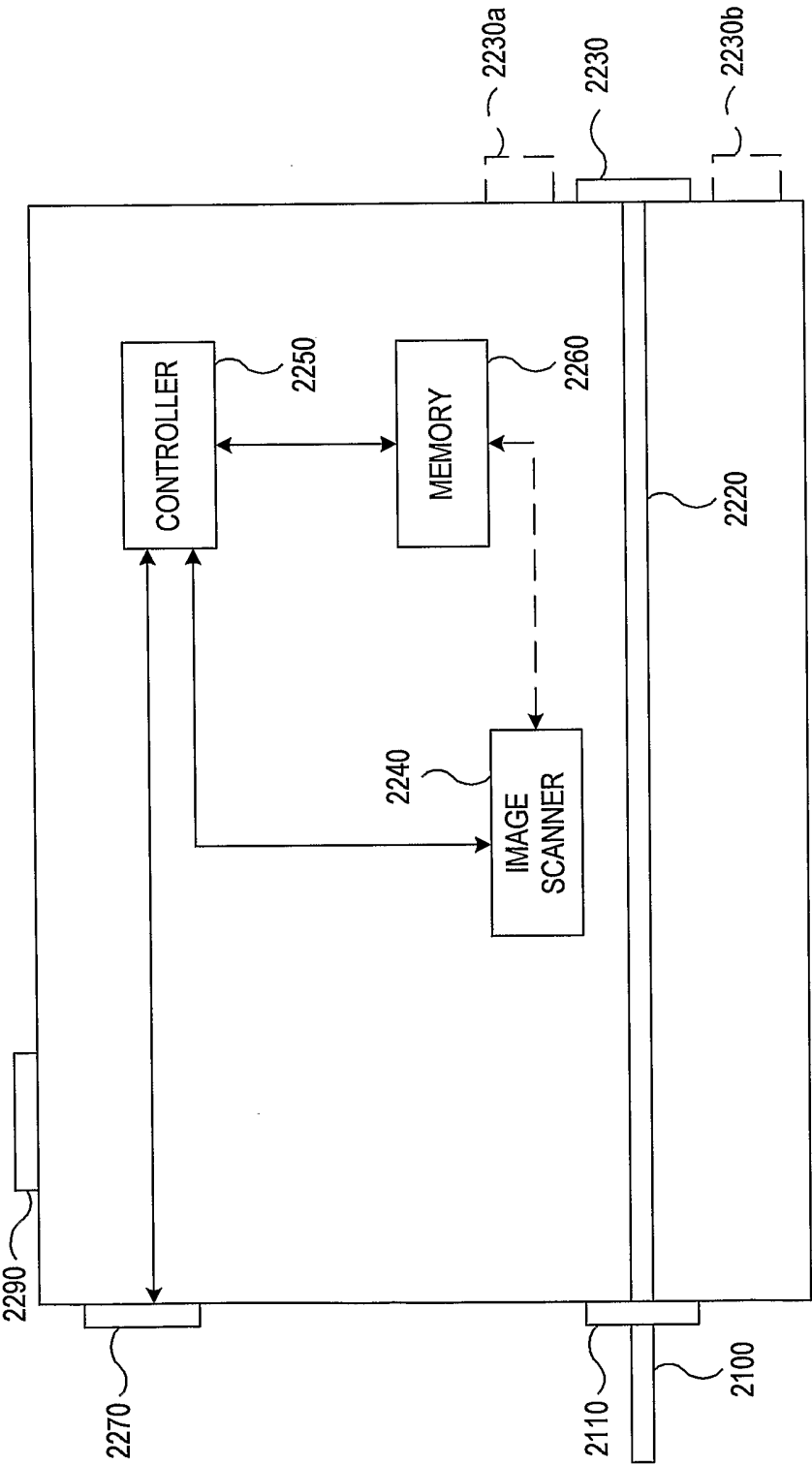


FIG. 22

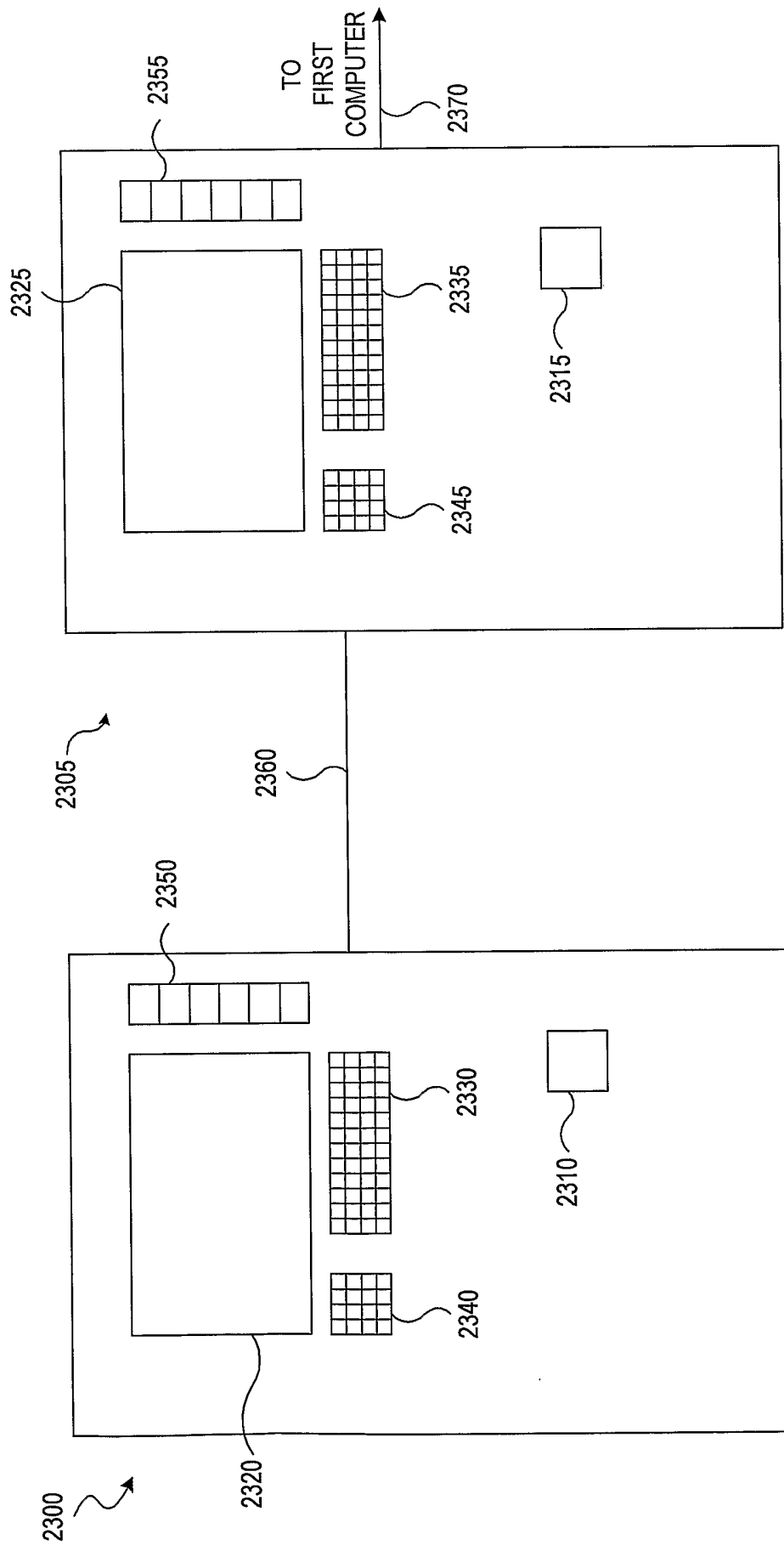


FIG. 23