

(19) **DANMARK**



Patent- og  
Varemærkestyrelsen

(12)

## Oversættelse af europæisk patentskrift

(10) **DK/EP 3250593 T3**

- 
- (51) Int.Cl.: **C 07 K 16/18 (2006.01)**
- (45) Oversættelsen bekendtgjort den: **2022-08-22**
- (80) Dato for Den Europæiske Patentmyndigheds bekendtgørelse om meddelelse af patentet: **2022-06-22**
- (86) Europæisk ansøgning nr.: **16702990.9**
- (86) Europæisk indleveringsdag: **2016-01-28**
- (87) Den europæiske ansøgnings publiceringsdag: **2017-12-06**
- (86) International ansøgning nr.: **IB2016050416**
- (87) Internationalt publikationsnr.: **WO2016120811**
- (30) Prioritet: **2015-01-28 US 201562109004 P** **2015-12-11 US 201562266555 P**
- (84) Designerede stater: **AL AT BE BG CH CY CZ DE DK EE ES FI FR GB GR HR HU IE IS IT LI LT LU LV MC MK MT NL NO PL PT RO RS SE SI SK SM TR**
- (73) Patenthaver: **Prothena Biosciences Limited, 77 Sir John Rogerson's Quay, Block C , Grand Canal Docklands, Dublin 2, D02 VK60, Irland**  
**University Health Network, 190 Elizabeth Street , R. Fraser Elliott Building - Room 1S-417, Toronto, Ontario M5G 2C4, Canada**
- (72) Opfinder: **CHAKRABARTTY, Avijit, 77 Points O'Woods Drive, Vaughn, Ontario L4K 2E1, Canada**  
**NIJJAR, Tarlochan, S., 712 Ironbark Court, Orinda, CA 94563, USA**  
**HIGAKI, Jeffrey, N., 2071 Queens Lane, San Mateo, CA 94402, USA**
- (74) Fuldmægtig i Danmark: **Budde Schou A/S, Dronningens Tværgade 30, 1302 København K, Danmark**
- (54) Benævnelse: **ANTI-TRANSTHYRETIN-ANTISTOFFER**
- (56) Fremdragne publikationer:  
**WO-A2-2014/124334**  
**WO-A2-2015/010118**  
**US-A1- 2014 056 904**  
**MONICHAN PHAY ET AL: "Transthyretin Aggregate-Specific Antibodies Recognize Cryptic Epitopes on Patient-Derived Amyloid Fibrils", REJUVENATION RESEARCH, vol. 17, no. 2, 1 April 2014 (2014-04-01), pages 97-104, XP055256411, US ISSN: 1549-1684, DOI: 10.1089/rej.2013.1524**  
**GOLDSTEINS G ET AL: "Exposure of cryptic epitopes on transthyretin only in amyloid and in amyloidogenic mutants", PROCEEDINGS OF THE NATIONAL ACADEMY OF SCIENCES, NATIONAL ACADEMY OF SCIENCES, US, vol. 96, no. 6, 16 March 1999 (1999-03-16) , pages 3108-3113, XP002987251, ISSN: 0027-8424, DOI: 10.1073/PNAS.96.6.3108**  
**Olivier Léger ET AL: "Antibody Drug Discovery Chapter 1: "Humanization of Antibodies"" In: "Molecular Medicine and Medicinal Chemistry", 1 January 2011 (2011-01-01), XP055119233, pages 1-23, the whole document**  
**ALMAGRO JUAN C ET AL: "Humanization of antibodies", FRONTIERS IN BIOSCIENCE, FRONTIERS IN**

Fortsættes ...

**BIOSCIENCE, ALBERTSON, NY, US, vol. 13, 1 January 2008 (2008-01-01), pages 1619-1633, XP009126790,  
ISSN: 1093-9946**

**Description****BACKGROUND**

**[0001]** Several diseases are thought to be caused by the abnormal folding and aggregation of disease-specific proteins. These proteins can accumulate into pathologically diagnostic accumulations, known as amyloids, which are visualized by certain histologic stains. Amyloids are thought to elicit inflammatory responses and have multiple negative consequences for the involved tissues. In addition, smaller aggregates of abnormally folded protein may exist and exert cytotoxic effects.

**[0002]** Transthyretin (TTR) is one of the many proteins that are known to misfold and aggregate (e.g., undergo amyloidogenesis). Transthyretin-related amyloidosis encompasses two forms of disease: familial disease arising from misfolding of a mutated or variant TTR, and a sporadic, non-genetic disease caused by misaggregation of wild-type TTR. The process of TTR amyloidogenesis can cause pathology in the nervous system and/or heart, as well as in other tissues.

**[0003]** US2014056904 discloses antibodies and binding fragments thereof that specifically binds all or part of EHAE-VVFTA; and isolated peptides, isolated nucleic acids, immunogens, compositions, immunoassays and kits and method of using said reagents to detect misfolded TTR.

**SUMMARY OF THE CLAIMED INVENTION**

**[0004]** Disclosed herein are antibodies that specifically bind transthyretin comprising three heavy chain CDRs and three light chain CDRs substantially from antibody 5A1. Some such antibodies comprise three Kabat heavy chain CDRs (SEQ ID NOS:6-8, respectively) and three light CDRs (SEQ ID NOS:14, 15, and 17, respectively) of antibody 5A1. In some antibodies, the heavy chain CDR-H1 is a composite Kabat-Chothia CDR-H1 (SEQ ID NO:52). Some such antibodies are monoclonal antibodies. Some such antibodies are chimeric, humanized, veneered, or human antibodies. Some such antibodies have a human IgG1 isotype. Some such antibodies have a human IgG2 or IgG4 isotype.

**[0005]** Some such disclosed antibodies are humanized or chimeric 5A1 antibodies that specifically bind to transthyretin, wherein 5A1 is a mouse antibody characterized by a mature heavy chain variable region of SEQ ID NO:1 and a mature light chain variable region of SEQ ID NO:9.

**[0006]** In some disclosed antibodies, the humanized mature heavy chain variable region comprises the three heavy chain CDRs of 5A1 and the humanized mature light chain variable region comprises the three light chain CDRs of 5A1, except that position L55 can be C or S. In some antibodies, the humanized mature heavy chain variable region comprises the three Kabat heavy chain CDRs of 5A1 (SEQ ID NOS:6-8) and the humanized mature light chain variable region comprises the three Kabat light chain CDRs of 5A1 (SEQ ID NOS:14, 15, and 17) except that position L55 can be C or S.

**[0007]** The invention provides antibodies that comprise a mature heavy chain variable region having an amino acid sequence of SEQ ID NO:5 and a mature light chain variable region having an amino acid sequence of SEQ ID NO:13.

**[0008]** In some such antibodies, at least one of the following positions is occupied by the amino acid as specified: position H29 is occupied by F, position H93 is occupied by V, position L55 is occupied by S, and position L85 is occupied by V. In some such antibodies, at least two of the following positions is occupied by the amino acid as specified: position H29 is occupied by F, position H93 is occupied by V, position L55 is occupied by S, and position L85 is occupied by V. In some such antibodies, at least three of the following positions is occupied by the amino acid as specified: position H29 is occupied by F, position H93 is occupied by V, position L55 is occupied by S, and position L85 is occupied by V. In some such antibodies, all of the following positions are occupied by the amino acid as specified: position H29 is occupied by F, position H93 is occupied by V, position L55 is occupied by S, and position L85 is occupied by V.

**[0009]** The invention provides antibodies that comprise a mature heavy chain variable region having an amino acid sequence identical to SEQ ID NO:5 and a mature light chain variable region having an amino acid sequence identical to SEQ ID NO:13.

**[0010]** Such antibodies comprise a mature heavy chain variable region of SEQ ID NO:5 and a mature light chain variable region of SEQ ID NO:13.

**[0011]** In some antibodies of the invention, the antibody is an intact antibody. In some antibodies of the invention, the antibody is a binding fragment. In some such antibodies, the binding fragment is a single-chain antibody, Fab, or Fab'2 fragment.

**[0012]** In some antibodies of the invention, the mature light chain variable region is fused to a light chain constant region and the mature heavy chain variable region is fused to a heavy chain constant region. In some such antibodies, the heavy chain constant region is a mutant form of a natural human heavy chain constant region which has reduced binding to a Fcγ receptor relative to the natural human heavy chain constant region. In some such antibodies, the heavy chain constant region is of IgG1 isotype. In some such antibodies, the mature heavy chain variable region is fused to a heavy chain constant region having the sequence of SEQ ID NO:23 and/or the mature light chain variable region is fused to a light chain constant region having the sequence of SEQ ID NO:25.

**[0013]** In some disclosed antibodies, any differences in CDRs of the mature heavy chain variable region and mature light chain variable region from SEQ ID NOS:1 and 9, respectively, reside in positions H60-H65.

**[0014]** In another aspect, the invention provides a pharmaceutical composition comprising any of the above mentioned antibodies of the invention and a pharmaceutically acceptable carrier.

**[0015]** In another aspect, the invention provides a nucleic acid encoding the heavy chain and light chain of any of the above mentioned antibodies of the invention. In another aspect, the invention provides a recombinant expression vector comprising such a nucleic acid. In another aspect, the invention provides a host cell transformed with such a recombinant expression vector.

**[0016]** Also disclosed is a method of humanizing an antibody, the method comprising:

- (a) selecting an acceptor antibody;
- (b) identifying the amino acid residues of the mouse antibody to be retained;
- (c) synthesizing a nucleic acid encoding a humanized heavy chain comprising CDRs of the mouse antibody heavy chain and a nucleic acid encoding a humanized light chain comprising CDRs of the mouse antibody light chain; and
- (d) expressing the nucleic acids in a host cell to produce a humanized antibody;

wherein the mouse antibody comprises a heavy chain variable region having an amino acid sequence of SEQ ID NO:1 and a light chain variable region having an amino acid sequence of SEQ ID NO:9

**[0017]** Also disclosed is a method of producing a humanized, chimeric, or veneered antibody, the method comprising:

- (a) culturing cells transformed with nucleic acids encoding the heavy and light chains of the antibody, so that the cells secrete the antibody; and
- (b) purifying the antibody from cell culture media;

wherein the antibody is a humanized, chimeric, or veneered form of 5A1.

**[0018]** Also disclosed is a method of producing a cell line producing a humanized, chimeric, or veneered antibody, the method comprising:

- (a) introducing a vector encoding heavy and light chains of an antibody and a selectable marker into cells;
- (b) propagating the cells under conditions to select for cells having increased copy number of the vector;
- (c) isolating single cells from the selected cells; and
- (d) banking cells cloned from a single cell selected based on yield of antibody;

wherein the antibody is a humanized, chimeric, or veneered form of 5A1.

**[0019]** Some such methods further comprise propagating the cells under selective conditions and screening for cell lines naturally expressing and secreting at least 100 mg/L/10<sup>6</sup> cells/24h.

**[0020]** Also disclosed is a method of inhibiting or reducing aggregation of transthyretin in a subject having or at risk of developing a transthyretin-mediated amyloidosis, comprising administering to the subject an effective regime of any of the above mentioned antibodies, thereby inhibiting or reducing aggregation of transthyretin in the subject.

**[0021]** Also disclosed is a method of inhibiting or reducing transthyretin fibril formation in a subject having or at risk of developing a transthyretin-mediated amyloidosis, comprising administering to the subject an effective regime of any of the above mentioned antibodies, thereby inhibiting or reducing transthyretin accumulation in the subject.

**[0022]** Also disclosed is a method of reducing transthyretin deposits in a subject having or at risk of developing a transthyretin-mediated amyloidosis, comprising administering to the subject an effective regime of any of the above mentioned antibodies, thereby reducing transthyretin deposits in the subject.

**[0023]** Also disclosed is a method of clearing aggregated transthyretin in a subject having or at risk of developing a transthyretin-mediated amyloidosis, comprising administering to the subject an effective regime of any of the above mentioned antibodies, thereby clearing aggregated transthyretin from the subject relative to a subject having or at risk of developing a transthyretin-mediated amyloidosis who has not received the antibody.

**[0024]** Also disclosed is a method of stabilizing a non-toxic conformation of transthyretin in a subject having or at risk of developing a transthyretin-mediated amyloidosis, comprising administering to the subject an effective regime of any of the above mentioned antibodies, thereby stabilizing a non-toxic conformation of transthyretin in the subject.

**[0025]** In another aspect, the invention provides an antibody of the invention for use in treating or effecting prophylaxis of a transthyretin-mediated amyloidosis in a subject, the use comprising administering to the subject an effective regime of any of the above mentioned antibodies.

**[0026]** In another aspect, the invention provides an antibody of the invention for use in delaying the onset of a transthyretin-mediated amyloidosis in a subject, the use comprising administering to the subject an effective regime of the antibodies of the invention.

**[0027]** In another aspect, the invention provides an in vitro method of diagnosing a transthyretin-mediated amyloidosis in a subject, comprising contacting a biological sample from the subject with an effective amount of any of the above mentioned antibodies of the invention. Some such methods further comprise detecting the binding of antibody to transthyretin, wherein the presence of bound antibody indicates the subject has a transthyretin-mediated amyloidosis. Some such methods further comprise comparing binding of the antibody to the biological sample with binding of the antibody to a control sample, whereby increased binding of the antibody to the biological sample relative to the control sample indicates the subject has a transthyretin-mediated amyloidosis.

**[0028]** In some such methods, the biological sample and the control sample comprise cells of the same tissue origin. In some such methods, the biological sample and/or the control sample is blood, serum, plasma, or solid tissue. In some such methods, the solid tissue is from the heart, peripheral nervous system, autonomic nervous system, kidneys, eyes, or gastrointestinal tract.

**[0029]** In some uses, the transthyretin-mediated amyloidosis is a familial transthyretin amyloidosis or a sporadic transthyretin amyloidosis. In some such uses, the familial transthyretin amyloidosis is familial amyloid cardiomyopathy (FAC), familial amyloid polyneuropathy (FAP), or central nervous system selective amyloidosis (CNSA). In some such uses, the sporadic transthyretin amyloidosis is senile systemic amyloidosis (SSA) or senile cardiac amyloidosis (SCA).

**[0030]** In some uses, the transthyretin-mediated amyloidosis is associated with amyloid accumulation in the heart, peripheral nervous system, autonomic nervous system, kidneys, eyes, or gastrointestinal tract of the subject.

**[0031]** Also disclosed is a method of detecting the presence or absence of transthyretin deposits in a subject, comprising contacting a biological sample from the subject suspected of comprising the amyloid accumulation with an effective amount of any of the above mentioned antibodies. Some such methods further comprise detecting the binding of antibody to transthyretin, wherein detection of bound antibody indicates the presence of transthyretin deposits. Some such methods further comprise comparing binding of the antibody to the biological sample with binding of the antibody to a control sample, whereby increased binding of the antibody to the biological sample relative to the control sample indicates the subject has a transthyretin-mediated amyloidosis. In some such methods, the biological sample and the control sample comprise cells of the same tissue origin. In some such methods, the biological sample and/or the control sample is blood, serum, plasma, or solid tissue. In some such methods, the solid tissue is from the heart, peripheral nervous system, autonomic nervous system, kidneys, eyes, or gastrointestinal tract.

**[0032]** Also disclosed is a method of determining a level of transthyretin deposits in a subject, comprising administering any of the above mentioned antibodies and detecting the presence of bound antibody in the subject. In some such methods, the presence of bound antibody is determined by positron emission tomography (PET).

## BRIEF DESCRIPTION OF THE DRAWINGS

### **[0033]**

FIG. 1 depicts an alignment of heavy chain variable regions of the mouse 5A1 antibody, mouse model antibodies, human acceptor antibodies, and humanized versions of the 5A1 antibody. The CDRs as defined by Kabat are enclosed in boxes, except that the first enclosed box is a composite of the Chothia CDR-H1 and the Kabat CDR-H1, with the Kabat CDR-H1 underlined and bolded.

FIG. 2 depicts an alignment of light chain variable regions of the mouse 5A1 antibody, mouse model antibodies, human acceptor antibodies, and humanized versions of the 5A1 antibody. The CDRs as defined by Kabat are enclosed

FIGS. 3A & 3B: FIG. 3A depicts the binding curve of murine 5A1, 6C1, 9D5, and 14G8 antibodies to pH4-treated TTR. FIG. 3B depicts the binding curve of murine 5A1, 6C1, 9D5, and 14G8 antibodies to pH4-treated or native TTR

FIG. 4A, 4B & 4C: FIG. 4A depicts the inhibition of TTR-Y78F fiber formation by mis-TTR antibodies. FIG. 4B depicts the inhibition of TTR-V122I fiber formation by 14G8. FIG. 4C depicts the inhibition of TTR-V122I fiber formation by a control antibody.

FIGS. 5A & 5B: FIG 5A depicts a densitometry analysis of a Western Blot analysis of plasma samples from patients confirmed for V30M ATTR (Sample #21, #22, #23, #24, #25, and #27) and samples from normal subjects (Sample #11, #12, #15, #18, #19, #20) using the 9D5 mis-TTR antibody. FIG. 5B depicts a densitometry analysis of a Western blot analysis of the same samples using the 5A1 mis-TTR antibody.

FIG. 6 depicts a MesoScale Discovery (MSD) plate assay of plasma samples from patients confirmed for V30M ATTR (Sample #21, #22, #23, #24, #25, #27) and samples from normal subjects (Sample #11, #12, #15, #18, #19,

#20) using the 6C1 antibody.

FIGS. 7A & 7B: FIG. 7A depicts the effect of antibody 14G8 on the uptake of F87M/L110M TTR by THP-1 cells. FIG. 7B depicts the effect of each of the mis-TTR antibodies on the uptake of V30M TTR by THP-1 cells.

## BRIEF DESCRIPTION OF THE SEQUENCES

### [0034]

SEQ ID NO:1 sets forth the amino acid sequence of the heavy chain variable region of the mouse 5A1 antibody.

SEQ ID NO:2 sets forth the amino acid sequence of the mouse heavy chain variable region structure template.

SEQ ID NO:3 sets forth the amino acid sequence of the heavy chain variable acceptor accession number AGP01680.

SEQ ID NO:4 sets forth the amino acid sequence of the heavy chain variable region of the humanized 5A1 antibody version 1 (Hu5A1VHv1).

SEQ ID NO:5 sets forth the amino acid sequence of the heavy chain variable region of the humanized 5A1 antibody version 2 (Hu5A1VHv2).

SEQ ID NO:6 sets forth the amino acid sequence of Kabat CDRH1 of the mouse 5A1 antibody.

SEQ ID NO:7 sets forth the amino acid sequence of Kabat CDRH2 of the mouse 5A1 antibody.

SEQ ID NO:8 sets forth the amino acid sequence of Kabat CDRH3 of the mouse 5A1 antibody.

SEQ ID NO:9 sets forth the amino acid sequence of the light chain variable region of the mouse 5A1 antibody.

SEQ ID NO:10 sets forth the amino acid sequence of the mouse light chain variable region structure template.

SEQ ID NO:11 sets forth the amino acid sequence of the light chain variable acceptor accession number BAH04766.

SEQ ID NO:12 sets forth the amino acid sequence of the light chain variable region of the humanized 5A1 antibody version 1 (Hu5A1VLv1).

SEQ ID NO:13 sets forth the amino acid sequence of the light chain variable region of the humanized 5A1 antibody version 2 (Hu5A1VLv2).

SEQ ID NO:14 sets forth the amino acid sequence of Kabat CDRL1 of the mouse 5A1 antibody.

SEQ ID NO:15 sets forth the amino acid sequence of Kabat CDRL2 of the mouse 5A1 antibody.

SEQ ID NO:16 sets forth the amino acid sequence of Kabat CDRL2 version 2 of the humanized mouse 5A1 antibody.

SEQ ID NO:17 sets forth the amino acid sequence of Kabat CDRL3 of the mouse 5A1 antibody.

SEQ ID NO:18 sets forth the nucleic acid sequence of the heavy chain variable region of the mouse 5A1 antibody with signal peptide.

SEQ ID NO:19 sets forth the amino acid sequence of the heavy chain variable region of the mouse 5A1 antibody with signal peptide.

SEQ ID NO:20 sets forth the nucleic acid sequence of the light chain variable region of the mouse 5A1 antibody with signal peptide.

SEQ ID NO:21 sets forth the amino acid sequence of the light chain variable region of the mouse 5A1 antibody with signal peptide.

SEQ ID NO:22 sets forth the amino acid sequence of an IgG1 heavy chain constant region.

SEQ ID NO:23 sets forth the amino acid sequence of an exemplary IgG1 G1m3 heavy chain constant region.

5 SEQ ID NO:24 sets forth the amino acid sequence of an IgG1 G1m3 heavy chain constant region.

SEQ ID NO:25 sets forth the amino acid sequence of an exemplary light chain constant region with N-terminal Arginine.

10 SEQ ID NO:26 sets forth the amino acid sequence of an light chain constant region without N-terminal Arginine.

SEQ ID NO:27 sets forth the amino acid sequence of the heavy chain region of the humanized 5A1 antibody version 1.

15 SEQ ID NO:28 sets forth the amino acid sequence of the heavy chain region of the humanized 5A1 antibody version 2.

SEQ ID NO:29 sets forth the amino acid sequence of the light chain region of the humanized 5A1 antibody version 1.

SEQ ID NO:30 sets forth the amino acid sequence of the light chain region of the humanized 5A1 antibody version 2.

20 SEQ ID NO:31 sets forth the amino acid sequence of human transthyretin set forth in accession number P02766.1 (UniProt).

25 SEQ ID NO:32 sets forth the amino acid sequence of human transthyretin set forth in accession number AAB35639.1 (GenBank).

SEQ ID NO:33 sets forth the amino acid sequence of human transthyretin set forth in accession number AAB35640.1 (GenBank).

30 SEQ ID NO:34 sets forth the amino acid sequence of human transthyretin set forth in accession number and ABI63351.1 (GenBank).

SEQ ID NO:35 sets forth the amino acid sequence of a human transthyretin epitope of residues 89-97.

35 SEQ ID NO:36 sets forth the amino acid sequence of a potential transthyretin immunogen.

SEQ ID NO:37 sets forth the amino acid sequence of a potential transthyretin immunogen.

SEQ ID NO:38 sets forth the amino acid sequence of a potential transthyretin immunogen.

40 SEQ ID NO:39 sets forth a nucleic acid sequence encoding an IgG1 G1m3 heavy chain constant region.

SEQ ID NO:40 sets forth a nucleic acid sequence encoding an light chain constant region with N-terminal Arginine.

45 SEQ ID NO:41 sets forth a nucleic acid sequence encoding an light chain constant region without N-terminal Arginine.

SEQ ID NO:42 sets forth the amino acid sequence of a heavy chain constant region signal peptide.

SEQ ID NO:43 sets forth a nucleic acid sequence encoding a heavy chain constant region signal peptide.

50 SEQ ID NO:44 sets forth the amino acid sequence of a light chain constant region signal peptide.

SEQ ID NO:45 sets forth a nucleic acid sequence encoding a light chain constant region signal peptide.

55 SEQ ID NO:46 sets forth a nucleic acid sequence encoding a mouse 5A1 variable light chain region.

SEQ ID NO:47 sets forth a nucleic acid sequence encoding a mouse 5A1 variable heavy chain region.

SEQ ID NO:48 sets forth a nucleic acid sequence encoding a heavy chain variable region of the humanized 5A1

antibody version 1 (Hu5A1VHv1).

SEQ ID NO:49 sets forth a nucleic acid sequence encoding a heavy chain variable region of the humanized 5A1 antibody version 2 (Hu5A1VHv2).

SEQ ID NO:50 sets forth a nucleic acid sequence encoding a light chain variable region of the humanized 5A1 antibody version 1 (Hu5A1VLv1).

SEQ ID NO:51 sets forth a nucleic acid sequence encoding a light chain variable region of the humanized 5A1 antibody version 2 (Hu5A1VLv2).

SEQ ID NO:52 sets forth the amino acid sequence of a composite CDR-H1 (residues 26-35) of the mouse 5A1 antibody.

## DEFINITIONS

**[0035]** Monoclonal antibodies or other biological entities are typically provided in isolated form. This means that an antibody or other biologically entity is typically at least 50% w/w pure of interfering proteins and other contaminants arising from its production or purification but does not exclude the possibility that the monoclonal antibody is combined with an excess of pharmaceutically acceptable carrier(s) or other vehicle intended to facilitate its use. Sometimes monoclonal antibodies are at least 60%, 70%, 80%, 90%, 95% or 99% w/w pure of interfering proteins and contaminants from production or purification. Often an isolated monoclonal antibody or other biological entity is the predominant macromolecular species remaining after its purification.

**[0036]** Specific binding of an antibody to its target antigen means an affinity of at least  $10^6$ ,  $10^7$ ,  $10^8$ ,  $10^9$ , or  $10^{10}$  M<sup>-1</sup>. Specific binding is detectably higher in magnitude and distinguishable from non-specific binding occurring to at least one unrelated target. Specific binding can be the result of formation of bonds between particular functional groups or particular spatial fit (e.g., lock and key type) whereas nonspecific binding is usually the result of van der Waals forces. Specific binding does not however necessarily imply that an antibody binds one and only one target.

**[0037]** The basic antibody structural unit is a tetramer of subunits. Each tetramer includes two identical pairs of polypeptide chains, each pair having one "light" (about 25 kDa) and one "heavy" chain (about 50-70 kDa). The amino-terminal portion of each chain includes a variable region of about 100 to 110 or more amino acids primarily responsible for antigen recognition. This variable region is initially expressed linked to a cleavable signal peptide. The variable region without the signal peptide is sometimes referred to as a mature variable region. Thus, for example, a light chain mature variable region means a light chain variable region without the light chain signal peptide. The carboxy-terminal portion of each chain defines a constant region primarily responsible for effector function.

**[0038]** Light chains are classified as either kappa or lambda. Heavy chains are classified as gamma, mu, alpha, delta, or epsilon, and define the antibody's isotype as IgG, IgM, IgA, IgD and IgE, respectively. Within light and heavy chains, the variable and constant regions are joined by a "J" region of about 12 or more amino acids, with the heavy chain also including a "D" region of about 10 or more amino acids. See *generally*, Fundamental Immunology, Paul, W., ed., 2nd ed. Raven Press, N.Y., 1989, Ch. 7.

**[0039]** An immunoglobulin light or heavy chain variable region (also referred to herein as a "light chain variable domain" ("VL domain") or "heavy chain variable domain" ("VH domain"), respectively) consists of a "framework" region interrupted by three "complementarity determining regions" or "CDRs." The framework regions serve to align the CDRs for specific binding to an epitope of an antigen. The CDRs include the amino acid residues of an antibody that are primarily responsible for antigen binding. From amino-terminus to carboxyl-terminus, both VL and VH domains comprise the following framework (FR) and CDR regions: FR1, CDR1, FR2, CDR2, FR3, CDR3, and FR4. CDRs 1, 2, and 3 of a VL domain are also referred to herein, respectively, as CDR-L1, CDR-L2, and CDR-L3; CDRs 1, 2, and 3 of a VH domain are also referred to herein, respectively, as CDR-H1, CDR-H2, and CDR-H3.

**[0040]** The assignment of amino acids to each VL and VH domain is in accordance with any conventional definition of CDRs. Conventional definitions include, the Kabat definition (Kabat, Sequences of Proteins of Immunological Interest (National Institutes of Health, Bethesda, MD, 1987 and 1991), The Chothia definition (Chothia & Lesk, J. Mol. Biol. 196:901-917, 1987; Chothia et al., Nature 342:878-883, 1989); a composite of Chothia Kabat CDR in which CDR-H1 is a composite of Chothia and Kabat CDRs; the AbM definition used by Oxford Molecular's antibody modelling software; and, the contact definition of Martin et al (bioinfo.org.uk/abs) (see Table 1). Kabat provides a widely used numbering convention (Kabat numbering) in which corresponding residues between different heavy chains or between different light chains are assigned the same number. When an antibody is said to comprise CDRs by a certain definition of CDRs (e.g., Kabat) that definition specifies the minimum number of CDR residues present in the antibody (*i.e.*, the Kabat CDRs). It does not exclude that other residues falling within another conventional CDR definition but outside the specified

definition are also present. For example, an antibody comprising CDRs defined by Kabat includes among other possibilities, an antibody in which the CDRs contain Kabat CDR residues and no other CDR residues, and an antibody in which CDR H1 is a composite Chothia-Kabat CDR H1 and other CDRs contain Kabat CDR residues and no additional CDR residues based on other definitions.

Table 1

Conventional Definitions of CDRs Using Kabat Numbering					
Loop	Kabat	Chothia	Composite of Chothia & Kabat	AbM	Contact
L1	L24--L34	L24--L34	L24--L34	L24--L34	L30--L36
L2	L50--L56	L50--L56	L50--L56	L50--L56	L46--L55
L3	L89--L97	L89--L97	L89--L97	L89--L97	L89--L96
H1	H31--H35B	H26--H32..H34*	H26--H35B*	H26--H35B	H30--H35B
H2	H50--H65	H52--H56	H50--H65	H50--H58	H47--H58
H3	H95--H102	H95-H102	H95-H102	H95-H102	H93--H101
*CDR-H1 by Chothia can end at H32, H33, or H34 (depending on the length of the loop). This is because the Kabat numbering scheme places insertions of extra residues at 35A and 35B, whereas Chothia numbering places them at 31A and 31B. If neither H35A nor H35B (Kabat numbering) is present, the Chothia CDR-H1 loop ends at H32. If only H35A is present, it ends at H33. If both H35A and H35B are present, it ends at H34.					

**[0041]** The term "antibody" includes intact antibodies and binding fragments thereof. Typically, fragments compete with the intact antibody from which they were derived for specific binding to the target including separate heavy chains, light chains Fab, Fab', F(ab')<sub>2</sub>, F(ab)c, Dabs, nanobodies, and Fv. Fragments can be produced by recombinant DNA techniques, or by enzymatic or chemical separation of intact immunoglobulins. The term "antibody" also includes a bispecific antibody and/or a humanized antibody. A bispecific or bifunctional antibody is an artificial hybrid antibody having two different heavy/light chain pairs and two different binding sites (see, e.g., Songsivilai and Lachmann, Clin. Exp. Immunol., 79:315-321 (1990); Kostelny et al., J. Immunol., 148:1547-53 (1992)). In some bispecific antibodies, the two different heavy/light chain pairs include a humanized 5A1 heavy chain/light chain pair and a heavy chain/light chain pair specific for a different epitope on transthyretin than that bound by 5A1.

**[0042]** In some bispecific antibodies, one heavy chain/light chain pair is a humanized 5A1 antibody as further disclosed below and the other heavy chain/light chain pair is from an antibody that binds to a receptor expressed on the blood brain barrier, such as an insulin receptor, an insulin-like growth factor (IGF) receptor, a leptin receptor, or a lipoprotein receptor, or a transferrin receptor (Friden et al., Proc. Natl. Acad. Sci. USA 88:4771-4775, 1991; Friden et al., Science 259:373-377, 1993). Such a bispecific antibody can be transferred cross the blood brain barrier by receptor-mediated transcytosis. Brain uptake of the bispecific antibody can be further enhanced by engineering the bi-specific antibody to reduce its affinity to the blood brain barrier receptor. Reduced affinity for the receptor resulted in a broader distribution in the brain (see, e.g., Atwal et al., Sci. Trans. Med. 3, 84ra43, 2011; Yu et al., Sci. Trans. Med. 3, 84ra44, 2011).

**[0043]** Exemplary bispecific antibodies can also be: (1) a dual-variable-domain antibody (DVD-Ig), where each light chain and heavy chain contains two variable domains in tandem through a short peptide linkage (Wu et al., Generation and Characterization of a Dual Variable Domain Immunoglobulin (DVD-Ig<sup>TM</sup>) Molecule, In: Antibody Engineering, Springer Berlin Heidelberg (2010)); (2) a Tandab, which is a fusion of two single chain diabodies resulting in a tetravalent bispecific antibody that has two binding sites for each of the target antigens; (3) a flexibody, which is a combination of scFvs with a diabody resulting in a multivalent molecule; (4) a so-called "dock and lock" molecule, based on the "dimerization and docking domain" in Protein Kinase A, which, when applied to Fabs, can yield a trivalent bispecific binding protein consisting of two identical Fab fragments linked to a different Fab fragment; or (5) a so-called Scorpion molecule, comprising, e.g., two scFvs fused to both termini of a human Fc-region. Examples of platforms useful for preparing bispecific antibodies include BiTE (Micromet), DART (MacroGenics), Fcab and Mab2 (F-star), Fc-engineered IgG1 (Xencor) or DuoBody (based on Fab arm exchange, Genmab).

**[0044]** The term "epitope" refers to a site on an antigen to which an antibody binds. An epitope can be formed from contiguous amino acids or noncontiguous amino acids juxtaposed by tertiary folding of one or more proteins. Epitopes formed from contiguous amino acids (also known as linear epitopes) are typically retained on exposure to denaturing solvents whereas epitopes formed by tertiary folding (also known as conformational epitopes) are typically lost on treatment with denaturing solvents. An epitope typically includes at least 3, and more usually, at least 5 or 8-10 amino acids in a unique spatial conformation. Methods of determining spatial conformation of epitopes include, for example,

x-ray crystallography and 2-dimensional nuclear magnetic resonance. See, e.g., Epitope Mapping Protocols, in Methods in Molecular Biology, Vol. 66, Glenn E. Morris, Ed. (1996). The epitope can be linear, such as an epitope of, for example, 2-5, 3-5, 3-9, or 5-9 contiguous amino acids from SEQ ID NO:31. The epitope can also be a conformational epitope including, for example, two or more non-contiguous segments of amino acids within residues 89-97 of SEQ ID NO:31. If an antibody is said to bind to an epitope within amino acids 89-97 of transthyretin (TTR), for example, what is meant is that the epitope is within the recited range of amino acids including those defining the outer-limits of the range. It does not necessarily mean that every amino acid within the range constitutes part of the epitope. Thus, for example, an epitope within amino acids 89-97 of TTR may consist of amino acids 89-97, 89-96, 90-96, 91-96, 92-96, 93-96, 94-96, 89-96, 89-95, 89-94, 89-93, 89-92 or 89-93, among other linear segments of SEQ ID NO:35, or in the case of conformational epitopes, non-contiguous segments of amino acids of SEQ ID NO:35.

**[0045]** Antibodies that recognize the same or overlapping epitopes can be identified in a simple immunoassay showing the ability of one antibody to compete with the binding of another antibody to a target antigen. The epitope of an antibody can also be defined X-ray crystallography of the antibody bound to its antigen to identify contact residues. Alternatively, two antibodies have the same epitope if all amino acid mutations in the antigen that reduce or eliminate binding of one antibody reduce or eliminate binding of the other. Two antibodies have overlapping epitopes if some amino acid mutations that reduce or eliminate binding of one antibody reduce or eliminate binding of the other.

**[0046]** Competition between antibodies is determined by an assay in which an antibody under test inhibits specific binding of a reference antibody to a common antigen (see, e.g., Junghans et al., Cancer Res. 50:1495, 1990). A test antibody competes with a reference antibody if an excess of a test antibody (e.g., at least 2x, 5x, 10x, 20x or 100x) inhibits binding of the reference antibody by at least 50% as measured in a competitive binding assay. Some test antibodies inhibit binding of the reference antibody by at least 75%, 90% or 99%. Antibodies identified by competition assay (competing antibodies) include antibodies binding to the same epitope as the reference antibody and antibodies binding to an adjacent epitope sufficiently proximal to the epitope bound by the reference antibody for steric hindrance to occur.

**[0047]** The term "native" with respect to the structure transthyretin (TTR) refers to the normal folded structure of TTR in its properly functioning state (i.e., a TTR tetramer). As TTR is a tetramer in its natively folded form, non-native forms of TTR include, for example, misfolded TTR tetramers, TTR monomers, aggregated forms of TTR, and fibril forms of TTR. Non-native forms of TTR can include molecules comprising wild-type TTR amino acid sequences or mutations.

**[0048]** The term "misfolded" with respect to TTR refers to the secondary and tertiary structure of a TTR polypeptide monomer or multimer, and indicates that the polypeptide has adopted a conformation that is not normal for that protein in its properly functioning state. Although TTR misfolding can be caused by mutations in the protein (e.g., deletion, substitution, or addition), wild-type TTR proteins can also be misfolded in diseases, exposing specific epitopes.

**[0049]** The term "pharmaceutically acceptable" means that the carrier, diluent, excipient, or auxiliary is compatible with the other ingredients of the formulation and not substantially deleterious to the recipient thereof.

**[0050]** The term "patient" includes human and other mammalian subjects that receive either prophylactic or therapeutic treatment.

**[0051]** An individual is at increased risk of a disease if the subject has at least one known risk-factor (e.g., genetic, biochemical, family history, and situational exposure) placing individuals with that risk factor at a statistically significant greater risk of developing the disease than individuals without the risk factor.

**[0052]** The term "biological sample" refers to a sample of biological material within or obtainable from a biological source, for example a human or mammalian subject. Such samples can be organs, organelles, tissues, sections of tissues, bodily fluids, peripheral blood, blood plasma, blood serum, cells, molecules such as proteins and peptides, and any parts or combinations derived therefrom. The term biological sample can also encompass any material derived by processing the sample. Derived material can include cells or their progeny. Processing of the biological sample may involve one or more of filtration, distillation, extraction, concentration, fixation, inactivation of interfering components, and the like.

**[0053]** The term "control sample" refers to a biological sample not known or suspected to include monomeric, misfolded, aggregated, or fibril forms of transthyretin (TTR), such as in TTR amyloid deposits. Control samples can be obtained from individuals not afflicted with a TTR amyloidosis or a specifically chosen type of TTR amyloidosis. Alternatively, control samples can be obtained from patients afflicted with TTR amyloidosis or a specifically chosen type of TTR amyloidosis. Such samples can be obtained at the same time as a biological sample thought to comprise the TTR amyloidosis or on a different occasion. A biological sample and a control sample can both be obtained from the same tissue (e.g., a tissue section containing both TTR amyloid deposits and surrounding normal tissue). Preferably, control samples consist essentially or entirely of tissue free of TTR amyloid deposits and can be used in comparison to a biological sample thought to comprise TTR amyloid deposits. Preferably, the tissue in the control sample is the same type as the tissue in the biological sample (e.g., cardiomyocytes in the heart).

**[0054]** The term "disease" refers to any abnormal condition that impairs physiological function. The term is used broadly to encompass any disorder, illness, abnormality, pathology, sickness, condition, or syndrome in which physiological

function is impaired, irrespective of the nature of the etiology.

**[0055]** The term "symptom" refers to a subjective evidence of a disease, such as altered gait, as perceived by the subject. A "sign" refers to objective evidence of a disease as observed by a physician.

**[0056]** For purposes of classifying amino acids substitutions as conservative or nonconservative, amino acids are grouped as follows: Group I (hydrophobic side chains): met, ala, val, leu, ile; Group II (neutral hydrophilic side chains): cys, ser, thr; Group III (acidic side chains): asp, glu; Group IV (basic side chains): asn, gln, his, lys, arg; Group V (residues influencing chain orientation): gly, pro; and Group VI (aromatic side chains): trp, tyr, phe. Conservative substitutions involve substitutions between amino acids in the same class. Nonconservative substitutions constitute exchanging a member of one of these classes for a member of another.

**[0057]** Percentage sequence identities are determined with antibody sequences maximally aligned by the Kabat numbering convention. After alignment, if a subject antibody region (e.g., the entire mature variable region of a heavy or light chain) is being compared with the same region of a reference antibody, the percentage sequence identity between the subject and reference antibody regions is the number of positions occupied by the same amino acid in both the subject and reference antibody region divided by the total number of aligned positions of the two regions, with gaps not counted, multiplied by 100 to convert to percentage.

**[0058]** Compositions or methods "comprising" or "including" one or more recited elements may include other elements not specifically recited. For example, a composition that "comprises" or "includes" an antibody may contain the antibody alone or in combination with other ingredients.

**[0059]** Designation of a range of values includes all integers within or defining the range, and all subranges defined by integers within the range.

**[0060]** Unless otherwise apparent from the context, the term "about" encompasses values within a standard margin of error of measurement (e.g., SEM) of a stated value.

**[0061]** Statistical significance means  $p \leq 0.05$ .

**[0062]** The singular forms of the articles "a," "an," and "the" include plural references unless the context clearly dictates otherwise. For example, the term "a compound" or "at least one compound" can include a plurality of compounds, including mixtures thereof.

## DETAILED DESCRIPTION

### I. General

**[0063]** The invention provides antibodies that specifically bind to residues 89-97 of transthyretin (TTR). The antibodies have the capacity to bind to monomeric, misfolded, aggregated, or fibril forms of TTR. The antibodies can be used for treating or effecting prophylaxis of diseases or disorders associated with TTR accumulation or accumulation of TTR deposits (e.g., TTR amyloidosis). The antibodies can also be used for diagnosing TTR amyloidosis and inhibiting or reducing aggregation of TTR, among other applications.

### II. Target Molecules

**[0064]** Transthyretin (TTR) is a 127-amino acid, 55 kDa serum and cerebrospinal fluid transport protein primarily synthesized by the liver. It has also been referred to as prealbumin, thyroxine binding prealbumin, ATTR, and TBPA. In its native state, TTR exists as a tetramer. In homozygotes, the tetramers comprise identical 127-amino-acid beta-sheet-rich subunits. In heterozygotes, the TTR tetramers are made up of variant and/or wild-type subunits, typically combined in a statistical fashion.

**[0065]** The established function of TTR in the blood is to transport *holo*-retinol binding protein. Although TTR is the major carrier of thyroxine ( $T_4$ ) in the blood of rodents, utilizing binding sites that are orthogonal to those used for *holo*-retinol binding protein, the  $T_4$  binding sites are effectively unoccupied in humans.

**[0066]** TTR is one of at least thirty different human proteins whose extracellular misfolding and/or misassembly (amyloidogenesis) into a spectrum of aggregate structures is thought to cause degenerative diseases referred to as amyloid diseases. TTR undergoes conformational changes in order to become amyloidogenic. Partial unfolding exposes stretches of largely uncharged hydrophobic residues in an extended conformation that efficiently misassemble into largely unstructured spherical aggregates that ultimately undergo conformation conversion into cross-beta sheet amyloid structures.

**[0067]** Unless otherwise apparent from context, reference to transthyretin (TTR) or its fragments or domains includes the natural human amino acid sequences including isoforms, mutants, and allelic variants thereof. Exemplary TTR polypeptide sequences are designated by Accession Numbers P02766.1 (UniProt) (SEQ ID NO:31), AAB35639.1 (GenBank) (SEQ ID NO:32), AAB35640.1 (GenBank) (SEQ ID NO:33), and ABI63351.1 (GenBank) (SEQ ID NO:34). Residues are numbered according to Swiss Prot P02766.1, with the first amino acid of the mature protein (*i.e.*, not including the

20 amino acid signal sequence) designated residue 1. In any other TTR protein, residues are numbered according to the corresponding residues in P02766.1 on maximum alignment.

### III. Transthyretin Amyloidosis

**[0068]** Transthyretin (TTR) amyloidosis is a systemic disorder characterized by pathogenic, misfolded TTR and the extracellular deposition of amyloid fibrils composed of TTR. TTR amyloidosis is generally caused by destabilization of the native TTR tetramer form (due to environmental or genetic conditions), leading to dissociation, misfolding, and aggregation of TTR into amyloid fibrils that accumulate in various organs and tissues, causing progressive dysfunction. See, e.g., Almeida and Saraiva, FEBS Letters 586:2891-2896 (2012); Ando et al., Orphanet Journal of Rare Diseases 8:31 (2013).

**[0069]** In humans, both wild-type TTR tetramers and mixed tetramers comprised of mutant and wild-type subunits can dissociate, misfold, and aggregate, with the process of amyloidogenesis leading to the degeneration of post-mitotic tissue. Thus, TTR amyloidoses encompass diseases caused by pathogenic misfolded TTR resulting from mutations in TTR or resulting from non-mutated, misfolded TTR.

**[0070]** For example, senile systemic amyloidosis (SSA) and senile cardiac amyloidosis (SCA) are age-related types of amyloidosis that result from the deposition of wild-type TTR amyloid outside and within the cardiomyocytes of the heart. TTR amyloidosis is also the most common form of hereditary (familial) amyloidosis, which is caused by mutations that destabilize the TTR protein. The TTR amyloidoses associated with point mutations in the TTR gene include familial amyloid polyneuropathy (FAP), familial amyloid cardiomyopathy (FAC), and the rare central nervous system selective amyloidosis (CNSA). Patients with hereditary (familial) TTR amyloidosis are almost always heterozygotes, meaning that the TTR tetramers are composed of mutant and/or wild-type TTR subunits, generally statistically distributed. Hereditary (familial) versions of TTR amyloidosis are generally autosomal dominant and are typically earlier onset than the sporadic diseases (SSA and SCA).

**[0071]** There are over 100 mutations in the gene encoding TTR that have been implicated in the autosomal dominant disorders FAP and FAC. See, e.g., US 2014/0056904; Saraiva, Hum. Mutat. 17(6):493-503 (2001); Damas and Saraiva, J. Struct. Biol. 130:290-299; Dwulet and Benson, Biochem. Biophys. Res. Commun. 114:657-662 (1983). These amyloid-causing mutations are distributed throughout the entire molecule of TTR. Generally, the more destabilizing the mutant subunits are to the TTR tetramer structure, the earlier the onset of amyloid disease. The pathogenic potential of a TTR variant is generally determined by a combination of its instability and its cellular secretion efficiency. The initial pathology caused by some TTR variants comes from their selective destruction of cardiac tissue, whereas that from other TTR variants comes from compromising the peripheral and autonomic nervous system. The tissue damage caused by TTR amyloidogenesis appear to stem largely from the toxicity of small, diffusible TTR aggregates, although accumulation of extracellular amyloid may contribute and almost certainly compromises organ structure in the late stages of the TTR amyloidosis.

**[0072]** TTR amyloidosis presents in many different forms, with considerable phenotypic variation across individuals and geographic locations. For example, TTR amyloidosis can present as a progressive, axonal sensory autonomic and motor neuropathy. TTR amyloidosis can also present as an infiltrative cardiomyopathy.

**[0073]** The age at onset of disease-related symptoms varies between the second and ninth decades of life, with great variations across different populations. The multisystem involvement of TTR amyloidosis is a clue to its diagnosis. For example, TTR amyloidosis diagnosis is considered when one or several of the following are present: (1) family history of neuropathic disease, especially associated with heart failure; (2) neuropathic pain or progressive sensory disturbances of unknown etiology; (3) carpal tunnel syndrome without obvious cause, particularly if it is bilateral and requires surgical release; (4) gastrointestinal motility disturbances or autonomic nerve dysfunction of unknown etiology (e.g., erectile dysfunction, orthostatic hypotension, neurogenic bladder); (5) cardiac disease characterized by thickened ventricular walls in the absence of hypertension; (6) advanced atrio-ventricular block of unknown origin, particularly when accompanied by a thickened heart; and (6) vitreous body inclusions of the cotton-wool type. See Ando et al., Orphanet Journal of Rare Diseases 8:31 (2013). Other symptoms can include, for example, polyneuropathy, sensory loss, pain, weakness in lower limbs, dyshidrosis, diarrhea, constipation, weight loss, and urinary incontinence/retention.

**[0074]** Diagnosis of TTR amyloidosis typically relies on target organ biopsies, followed by histological staining of the excised tissue with the amyloid-specific dye, Congo red. If a positive test for amyloid is observed, immunohistochemical staining for TTR is subsequently performed to ensure that the precursor protein responsible for amyloid formation is indeed TTR. For familial forms of the diseases, demonstration of a mutation in the gene encoding TTR is then needed before diagnosis can be made. This can be accomplished, for example, through isoelectric focusing electrophoresis, polymerase chain reaction, or laser dissection/liquid chromatography-tandem mass spectrometry. See, e.g., US 2014/0056904; Ruberg and Berk, Circulation 126:1286-1300 (2012); Ando et al., Orphanet Journal of Rare Diseases 8:31 (2013).

## IV. Antibodies

### A. Binding Specificity and Functional Properties

**[0075]** The invention provides monoclonal antibodies as defined in the claims, binding to transthyretin (TTR) protein, more specifically, to epitopes within amino acid residues 89-97 (SEQ ID NO:35) of TTR. Such epitopes are buried in the native TTR tetramer and exposed in monomeric, misfolded, aggregated, or fibril forms of TTR.

**[0076]** An antibody designated 5A1 is a mouse antibody. This antibody specifically binds within amino acid residues 89-97 (SEQ ID NO:35) of TTR. This antibody is further characterized by its ability to bind to monomeric, misfolded, aggregated, or fibril forms of TTR but not to native tetrameric forms of TTR. In addition, this antibody is characterized by its immunoreactivity on TTR-mediated amyloidosis cardiac tissue but not on healthy cardiac tissue. Ability to bind to specific proteins or fragments thereof may be demonstrated using exemplary assay formats provided in the examples.

**[0077]** Some antibodies bind to the same or overlapping epitope as an antibody designated 5A1. The sequences of the heavy and light chain mature variable regions of 5A1 are designated SEQ ID NOS: 1 and 9, respectively. Other antibodies having such a binding specificity can be produced by immunizing mice with TTR, or a portion thereof including the desired epitope (e.g., SEQ ID NO:35), and screening resulting antibodies for binding to monomeric TTR or a peptide comprising SEQ ID NO:35, optionally in competition with an antibody having the variable regions of mouse 5A1 (IgG1, kappa). Fragments of TTR including the desired epitope can be linked to a carrier that helps elicit an antibody response to the fragment and/or be combined with an adjuvant that helps elicit such a response. Such antibodies can be screened for differential binding to wild-type, monomeric versions of TTR or a fragment thereof (e.g., SEQ ID NO:31) compared with mutants of specified residues. Screening against such mutants more precisely defines the binding specificity to allow identification of antibodies whose binding is inhibited by mutagenesis of particular residues and which are likely to share the functional properties of other exemplified antibodies. The mutations can be systematic replacement substitution with alanine (or serine if an alanine is present already) one residue at a time, or more broadly spaced intervals, throughout the target or throughout a section thereof in which an epitope is known to reside. If the same set of mutations significantly reduces the binding of two antibodies, the two antibodies bind the same epitope.

**[0078]** Antibodies having the binding specificity of a selected murine antibody (e.g., 5A1) can also be produced using a variant of the phage display method. See Winter, WO 92/20791. This method is particularly suitable for producing human antibodies. In this method, either the heavy or light chain variable region of the selected murine antibody is used as a starting material. If, for example, a light chain variable region is selected as the starting material, a phage library is constructed in which members display the same light chain variable region (i.e., the murine starting material) and a different heavy chain variable region. The heavy chain variable regions can for example be obtained from a library of rearranged human heavy chain variable regions. A phage showing strong specific binding (e.g., at least  $10^8$  and preferably at least  $10^9$  M<sup>-1</sup>) for monomeric TTR or a fragment thereof (e.g., amino acid residues 89-97) is selected. The heavy chain variable region from this phage then serves as a starting material for constructing a further phage library. In this library, each phage displays the same heavy chain variable region (i.e., the region identified from the first display library) and a different light chain variable region. The light chain variable regions can be obtained for example from a library of rearranged human variable light chain regions. Again, phage showing strong specific binding for monomeric TTR or a fragment thereof (e.g., amino acid residues 89-97) are selected. The resulting antibodies usually have the same or similar epitope specificity as the murine starting material.

**[0079]** Other antibodies can be obtained by mutagenesis of cDNA encoding the heavy and light chains of an exemplary antibody, such as 5A1. Monoclonal antibodies that are at least 70%, 80%, 90%, 95%, 96%, 97%, 98%, or 99% identical to 5A1 in amino acid sequence of the mature heavy and/or light chain variable regions and maintain its functional properties, and/or which differ from the respective antibody by a small number of functionally inconsequential amino acid substitutions (e.g., conservative substitutions), deletions, or insertions are also disclosed. Monoclonal antibodies having at least one or all six CDR(s) as defined by conventional definition, but preferably Kabat, that are 90%, 95%, 99% or 100% identical to corresponding CDRs of 5A1 are also disclosed.

**[0080]** Also disclosed are antibodies having some or all (e.g., 3, 4, 5, and 6) CDRs entirely or substantially from 5A1. Such antibodies can include a heavy chain variable region that has at least two, and usually all three, CDRs entirely or substantially from the heavy chain variable region of 5A1 and/or a light chain variable region having at least two, and usually all three, CDRs entirely or substantially from the light chain variable region of 5A1. The antibodies can include both heavy and light chains. A CDR is substantially from a corresponding 5A1 CDR when it contains no more than 4, 3, 2, or 1 substitutions, insertions, or deletions, except that CDRH2 (when defined by Kabat) can have no more than 6, 5, 4, 3, 2, or 1 substitutions, insertions, or deletions. Such antibodies can have at least 70%, 80%, 90%, 95%, 96%, 97%, 98%, or 99% identity to 5A1 in the amino acid sequence of the mature heavy and/or light chain variable regions and maintain their functional properties, and/or differ from 5A1 by a small number of functionally inconsequential amino acid substitutions (e.g., conservative substitutions), deletions, or insertions.

**[0081]** Some antibodies identified by such assays can bind to monomeric, misfolded, aggregated, or fibril forms of

TTR but not to native tetrameric forms of TTR, as described in the examples or otherwise. Likewise, some antibodies are immunoreactive on TTR-mediated amyloidosis tissue but not on healthy tissue.

**[0082]** Some antibodies can be used to inhibit or reduce aggregation of TTR, inhibit or reduce TTR fibril formation, reduce or clear TTR deposits or aggregated TTR, or stabilize non-toxic conformations of TTR in an animal model or clinical trial. Some antibodies can be used to treat, effect prophylaxis of, or delay the onset of a TTR amyloidosis as shown in an animal model or clinical trial. Exemplary animal models for testing activity against a TTR amyloidosis include those described in Kohno et al., *Am. J. Path.* 150(4):1497-1508 (1997); Teng et al., *Laboratory Investigations* 81:385-396 (2001); Wakasugi et al., *Proc. Japan Acad.* 63B:344-347 (1987); Shimada et al., *Mol. Biol. Med.* 6:333-343 (1989); Nagata et al., *J. Biochem.* 117:169-175 (1995); Sousa et al., *Am. J. Path.* 161:1935-1948 (2002); and Santos et al., *Neurobiology of Aging* 31:280-289 (2010).

### **B. Non-Human Antibodies**

**[0083]** The production of other non-human antibodies, e.g., murine, guinea pig, primate, rabbit or rat, against monomeric TTR or a fragment thereof (e.g., amino acid residues 89-97) can be accomplished by, for example, immunizing the animal with TTR or a fragment thereof. See Harlow & Lane, *Antibodies, A Laboratory Manual* (CSHP NY, 1988). Such an immunogen can be obtained from a natural source, by peptide synthesis, or by recombinant expression. Optionally, the immunogen can be administered fused or otherwise complexed with a carrier protein. Optionally, the immunogen can be administered with an adjuvant. Several types of adjuvant can be used as described below. Complete Freund's adjuvant followed by incomplete adjuvant is preferred for immunization of laboratory animals. Rabbits or guinea pigs are typically used for making polyclonal antibodies. Mice are typically used for making monoclonal antibodies. Antibodies are screened for specific binding to monomeric TTR or an epitope within TTR (e.g., an epitope comprising one or more of amino acid residues 89-97). Such screening can be accomplished by determining binding of an antibody to a collection of monomeric TTR variants, such as TTR variants containing amino acid residues 89-97 or mutations within these residues, and determining which TTR variants bind to the antibody. Binding can be assessed, for example, by Western blot, FACS or ELISA.

### **C. Humanized Antibodies**

**[0084]** A humanized antibody is a genetically engineered antibody in which CDRs from a non-human "donor" antibody are grafted into human "acceptor" antibody sequences (see, e.g., Queen, US 5,530,101 and 5,585,089; Winter, US 5,225,539; Carter, US 6,407,213; Adair, US 5,859,205; and Foote, US 6,881,557). The acceptor antibody sequences can be, for example, a mature human antibody sequence, a composite of such sequences, a consensus sequence of human antibody sequences, or a germline region sequence. Thus, a humanized antibody is an antibody having at least three, four, five or all CDRs entirely or substantially from a donor antibody and variable region framework sequences and constant regions, if present, entirely or substantially from human antibody sequences. Similarly a humanized heavy chain has at least one, two and usually all three CDRs entirely or substantially from a donor antibody heavy chain, and a heavy chain variable region framework sequence and heavy chain constant region, if present, substantially from human heavy chain variable region framework and constant region sequences. Similarly a humanized light chain has at least one, two and usually all three CDRs entirely or substantially from a donor antibody light chain, and a light chain variable region framework sequence and light chain constant region, if present, substantially from human light chain variable region framework and constant region sequences. Other than nanobodies and dAbs, a humanized antibody comprises a humanized heavy chain and a humanized light chain. A CDR in a humanized antibody is substantially from a corresponding CDR in a non-human antibody when at least 85%, 90%, 95% or 100% of corresponding residues (as defined by any conventional definition but preferably defined by Kabat) are identical between the respective CDRs. The variable region framework sequences of an antibody chain or the constant region of an antibody chain are substantially from a human variable region framework sequence or human constant region respectively when at least 85%, 90%, 95% or 100% of corresponding residues defined by any conventional definition but preferably defined by Kabat are identical.

**[0085]** Although humanized antibodies often incorporate all six CDRs (preferably as defined by Kabat) from a mouse antibody, they can also be made with less than all CDRs (e.g., at least 3, 4, or 5 CDRs) from a mouse antibody (e.g., Pascalis et al., *J. Immunol.* 169:3076, 2002; Vajdos et al., *J. of Mol. Biol.*, 320: 415-428, 2002; Iwahashi et al., *Mol. Immunol.* 36:1079-1091, 1999; Tamura et al., *J. Immunol.*, 164:1432-1441, 2000).

**[0086]** In some antibodies only part of the CDRs, namely the subset of CDR residues required for binding, termed the SDRs, are needed to retain binding in a humanized antibody. CDR residues not contacting antigen and not in the SDRs can be identified based on previous studies (for example residues H60-H65 in CDR H2 are often not required), from regions of Kabat CDRs lying outside Chothia hypervariable loops (Chothia, *J. Mol. Biol.* 196:901, 1987), by molecular modeling and/or empirically, or as described in Gonzales et al., *Mol. Immunol.* 41: 863, 2004. In such humanized antibodies at positions in which one or more donor CDR residues is absent or in which an entire donor CDR is omitted,

the amino acid occupying the position can be an amino acid occupying the corresponding position (by Kabat numbering) in the acceptor antibody sequence. The number of such substitutions of acceptor for donor amino acids in the CDRs to include reflects a balance of competing considerations. Such substitutions are potentially advantageous in decreasing the number of mouse amino acids in a humanized antibody and consequently decreasing potential immunogenicity. However, substitutions can also cause changes of affinity, and significant reductions in affinity are preferably avoided. Positions for substitution within CDRs and amino acids to substitute can also be selected empirically.

**[0087]** The human acceptor antibody sequences can optionally be selected from among the many known human antibody sequences to provide a high degree of sequence identity (e.g., 65-85% identity) between a human acceptor sequence variable region frameworks and corresponding variable region frameworks of a donor antibody chain.

**[0088]** Examples of acceptor sequences for the heavy chain are the human mature heavy chain variable region AGP01689 (SEQ ID NO:3) or other human heavy chain subgroup 1. The SEQ ID NO:3 acceptor sequence include two CDRs having the same canonical form as mouse 5A1 heavy chain. Examples of acceptor sequences for the light chain are the human mature light chain variable regions with NCBI accession code BAH04766 (SEQ ID NO:11) and other light chain variable regions of human kappa subgroup 2.

**[0089]** Certain amino acids from the human variable region framework residues can be selected for substitution based on their possible influence on CDR conformation and/or binding to antigen. Investigation of such possible influences is by modeling, examination of the characteristics of the amino acids at particular locations, or empirical observation of the effects of substitution or mutagenesis of particular amino acids.

**[0090]** For example, when an amino acid differs between a murine variable region framework residue and a selected human variable region framework residue, the human framework amino acid can be substituted by the equivalent framework amino acid from the mouse antibody when it is reasonably expected that the amino acid:

- (1) noncovalently binds antigen directly;
- (2) is adjacent to a CDR region or within a CDR as defined by Chothia but not Kabat;
- (3) otherwise interacts with a CDR region (e.g., is within about 6 Å of a CDR region), (e.g., identified by modeling the light or heavy chain on the solved structure of a homologous known immunoglobulin chain); or
- (4) is a residue participating in the VL-VH interface.

**[0091]** Framework residues from classes (1) through (3) as defined by Queen, US 5,530,101, are sometimes alternately referred to as canonical and vernier residues. Framework residues that help define the conformation of a CDR loop are sometimes referred to as canonical residues (Chothia & Lesk, J. Mol. Biol. 196:901-917 (1987); Thornton & Martin, J. Mol. Biol. 263:800-815 (1996)). Framework residues that support antigen-binding loop conformations and play a role in fine-tuning the fit of an antibody to antigen are sometimes referred to as vernier residues (Foote & Winter, J. Mol. Biol. 224:487-499 (1992)).

**[0092]** Other framework residues that are candidates for substitution are residues creating a potential glycosylation site. Still other candidates for substitution are acceptor human framework amino acids that are unusual for a human immunoglobulin at that position. These amino acids can be substituted with amino acids from the equivalent position of the mouse donor antibody or from the equivalent positions of more typical human immunoglobulins.

**[0093]** Exemplary humanized antibodies are humanized forms of the mouse 5A1 antibody, which comprises mature heavy and light chain variable regions having amino acid sequences comprising SEQ ID NO:1 and SEQ ID NO:9, respectively. The invention provides an exemplified humanized mature heavy chain variable region: Hu5A1VHv2 (SEQ ID NO:5). The invention further provides an exemplified human mature light chain variable region: Hu5A1VLv2 (SEQ ID NO:13).

**[0094]** Figures 1 and 2 show alignments of the heavy chain variable region and light chain variable region, respectively, of 5A1, mouse model antibodies, human acceptor antibodies, and humanized antibody versions of 5A1. The figures also show positions of CDRs, canonical residues, Vernier residues, and interface residues. Positions at which canonical, Vernier, or interface residues differ between mouse and human acceptor sequences are candidates for substitution. However, here the Figures show few such residues differing between mouse and human acceptor sequences. Heavy chain positions 29 and 93 were considered for substitution, because human and mouse residues differed at these positions. Position 29 is within the Chothia CDRH1 region and position 93 is a residue contributing to the VH-VL interface. Light chain positions 85 (within variable region framework) and 55 (within CDRL2) were considered for substitution on the basis that the residues occupying these position in a straight CDR graft were unusual for the positions in human antibodies. At position 85, the human acceptor T residue was replaced with the mouse V residue. At position 55, the mouse cysteine residue was replaced with a serine residue. Serine is not present in the human acceptor, so this substitution is neither a backmutation nor forward mutation. Three other variable region framework Vernier positions at which mouse and human acceptor residues differ are H49, H75 and L69. These positions can optionally backmutated (S49A, K75R, and T69A, respectively).

**[0095]** Here, as elsewhere, the first-mentioned residue is the residue of a humanized antibody formed by grafting

Kabat CDRs or a composite Chothia Kabat CDR in the case of CDR-H1 into a human acceptor framework, and the second-mentioned residue is a residue being considered for replacing such residue. Thus, within variable region frameworks, the first mentioned residue is human (T85V, V29F, and A93H), and within CDRs, the first mentioned residue is mouse (C55S).

**[0096]** Exemplified antibodies include the exemplified mature heavy and light chain variable regions VHv2/VLv2 or H2L2). In some such antibodies at least 1, 2, 3, or all 4 of the mutations present in any of SEQ ID NOS: 5 or 13 are retained. In some antibodies, one or both of V<sub>H</sub> positions 29 and 93 is occupied by F and V respectively. In some antibodies, one or both of V<sub>L</sub> positions 55 and 85 is occupied by S and V respectively. The CDR regions of such humanized antibodies can be identical or substantially identical to the CDR regions the 5A1 mouse donor antibody. The CDR regions can be defined by any conventional definition (e.g., Chothia, or composite of Chothia and Kabat) but are preferably as defined by Kabat.

**[0097]** Variable regions framework positions are in accordance with Kabat numbering unless otherwise stated. Other such variants typically differ from the sequences of the exemplified Hu5A1 heavy and light chains by a small number (e.g., typically no more than 1, 2, 3, 5, 10, or 15) of replacements, deletions or insertions. Such differences are usually in the framework but can also occur in the CDRs.

**[0098]** A possibility for additional variation in humanized 5A1 variants is additional backmutations in the variable region frameworks. Many of the framework residues not in contact with the CDRs in the humanized mAb can accommodate substitutions of amino acids from the corresponding positions of the donor mouse mAb or other mouse or human antibodies, and even many potential CDR-contact residues are also amenable to substitution. Even amino acids within the CDRs may be altered, for example, with residues found at the corresponding position of the human acceptor sequence used to supply variable region frameworks. In addition, alternate human acceptor sequences can be used, for example, for the heavy and/or light chain. If different acceptor sequences are used, one or more of the backmutations recommended above may not be performed because the corresponding donor and acceptor residues are already the same without backmutations.

**[0099]** Preferably, replacements or backmutations in Hu5A1 variants (whether or not conservative) have no substantial effect on the binding affinity or potency of the humanized mAb, that is, its ability to bind to monomeric TTR (e.g., the potency in some or all of the assays described in the present examples of the variant humanized 5A1 antibody is essentially the same, i.e., within experimental error, as that of murine 5A1).

#### **D. Chimeric and Veneered Antibodies**

**[0100]** The disclosure further provides chimeric and veneered forms of non-human antibodies.

**[0101]** A chimeric antibody is an antibody in which the mature variable regions of light and heavy chains of a non-human antibody (e.g., a mouse) are combined with human light and heavy chain constant regions. Such antibodies substantially or entirely retain the binding specificity of the mouse antibody, and are about two-thirds human sequence.

**[0102]** A veneered antibody is a type of humanized antibody that retains some and usually all of the CDRs and some of the non-human variable region framework residues of a non-human antibody but replaces other variable region framework residues that may contribute to B- or T-cell epitopes, for example exposed residues (Padlan, Mol. Immunol. 28:489, 1991) with residues from the corresponding positions of a human antibody sequence. The result is an antibody in which the CDRs are entirely or substantially from a non-human antibody and the variable region frameworks of the non-human antibody are made more human-like by the substitutions. Veneered forms of the claimed antibody are included in the invention.

#### **E. Human Antibodies**

**[0103]** Human antibodies against monomeric TTR or a fragment thereof (e.g., amino acid residues 89-97 (SEQ ID NO:35) of TTR) are provided by a variety of techniques described below. Some human antibodies are selected by competitive binding experiments, by the phage display method of Winter, above, or otherwise, to have the same epitope specificity as a particular mouse antibody, such as one of the mouse monoclonal antibodies described in the examples. Human antibodies can also be screened for particular epitope specificity by using only a fragment of TTR, such as a TTR variant containing only amino acid residues 89-97 of TTR, as the target antigen, and/or by screening antibodies against a collection of TTR variants, such as TTR variants containing various mutations within amino acid residues 89-97 of TTR.

**[0104]** Methods for producing human antibodies include the trioma method of Oestberg et al., Hybridoma 2:361-367 (1983); Oestberg, U.S. Patent No. 4,634,664; and Engleman et al., US Patent 4,634,666, use of transgenic mice including human immunoglobulin genes (see, e.g., Lonberg et al., WO93/12227 (1993); US 5,877,397; US 5,874,299; US 5,814,318; US 5,789,650; US 5,770,429; US 5,661,016; US 5,633,425; US 5,625,126; US 5,569,825; US 5,545,806; Neuberger, Nat. Biotechnol. 14:826 (1996); and Kucherlapati, WO 91/10741 (1991)) and phage display methods (see,

e.g., Dower et al., WO 91/17271; McCafferty et al., WO 92/01047; US 5,877,218; US 5,871,907; US 5,858,657; US 5,837,242; US 5,733,743; and US 5,565,332).

#### F. Selection of Constant Region

**[0105]** The heavy and light chain variable regions of chimeric, veneered or humanized antibodies can be linked to at least a portion of a human constant region. The choice of constant region depends, in part, whether antibody-dependent cell-mediated cytotoxicity, antibody dependent cellular phagocytosis and/or complement dependent cytotoxicity are desired. For example, human isotopes IgG1 and IgG3 have complement-dependent cytotoxicity and human isotopes IgG2 and IgG4 do not. Human IgG1 and IgG3 also induce stronger cell mediated effector functions than human IgG2 and IgG4. Light chain constant regions can be lambda or kappa.

**[0106]** One or several amino acids at the amino or carboxy terminus of the light and/or heavy chain, such as the C-terminal lysine of the heavy chain, may be missing or derivatized in a proportion or all of the molecules. Substitutions can be made in the constant regions to reduce or increase effector function such as complement-mediated cytotoxicity or ADCC (see, e.g., Winter et al., US Patent No. 5,624,821; Tso et al., US Patent No. 5,834,597; and Lazar et al., Proc. Natl. Acad. Sci. USA 103:4005, 2006), or to prolong half-life in humans (see, e.g., Hinton et al., J. Biol. Chem. 279:6213, 2004). Exemplary substitutions include a Gln at position 250 and/or a Leu at position 428 (EU numbering is used in this paragraph for the constant region) for increasing the half-life of an antibody. Substitution at any or all of positions 234, 235, 236 and/or 237 reduce affinity for Fcγ receptors, particularly FcγRI receptor (see, e.g., US 6,624,821). An alanine substitution at positions 234, 235, and 237 of human IgG1 can be used for reducing effector functions. Some antibodies have alanine substitution at positions 234, 235 and 237 of human IgG1 for reducing effector functions. Optionally, positions 234, 236 and/or 237 in human IgG2 are substituted with alanine and position 235 with glutamine (see, e.g., US 5,624,821). In some antibodies, a mutation at one or more of positions 241, 264, 265, 270, 296, 297, 322, 329, and 331 by EU numbering of human IgG1 is used. In some antibodies, a mutation at one or more of positions 318, 320, and 322 by EU numbering of human IgG1 is used. In some antibodies, positions 234 and/or 235 are substituted with alanine and/or position 329 is substituted with glycine.. In some antibodies, the isotype is human IgG2 or IgG4.

**[0107]** An exemplary human light chain kappa constant region has the amino acid sequence of SEQ ID NO:25.. Antibodies can be expressed as tetramers containing two light and two heavy chains, as separate heavy chains, light chains, as Fab, Fab', F(ab')<sub>2</sub>, and Fv, or as single chain antibodies in which heavy and light chain mature variable domains are linked through a spacer.

**[0108]** Human constant regions show allotypic variation and isoallotypic variation between different individuals, that is, the constant regions can differ in different individuals at one or more polymorphic positions. Isoallotypes differ from allotypes in that sera recognizing an isoallotype bind to a non-polymorphic region of a one or more other isotypes. Thus, for example, another heavy chain constant region is of IgG1 G1m3 allotype and has the amino acid sequence of SEQ ID NO:23.. Reference to a human constant region includes a constant region with any natural allotype or any permutation of residues occupying positions in natural allotypes.

#### G. Expression of Recombinant Antibodies

**[0109]** A number of methods are known for producing chimeric and humanized antibodies using an antibody-expressing cell line (e.g., hybridoma). For example, the immunoglobulin variable regions of antibodies can be cloned and sequenced using well known methods. In one method, the heavy chain variable VH region is cloned by RT-PCR using mRNA prepared from hybridoma cells. Consensus primers are employed to the VH region leader peptide encompassing the translation initiation codon as the 5' primer and a g2b constant regions specific 3' primer. Exemplary primers are described in U.S. patent publication US 2005/0009150 by Schenk et al. (hereinafter "Schenk"). The sequences from multiple, independently derived clones can be compared to ensure no changes are introduced during amplification. The sequence of the VH region can also be determined or confirmed by sequencing a VH fragment obtained by 5' RACE RT-PCR methodology and the 3' g2b specific primer.

**[0110]** The light chain variable VL region can be cloned in an analogous manner. In one approach, a consensus primer set is designed for amplification of VL regions using a 5' primer designed to hybridize to the VL region encompassing the translation initiation codon and a 3' primer specific for the Cκ region downstream of the V-J joining region. In a second approach, 5'RACE RT-PCR methodology is employed to clone a VL encoding cDNA. Exemplary primers are described in Schenk, supra. The cloned sequences are then combined with sequences encoding human (or other non-human species) constant regions..

**[0111]** In one approach, the heavy and light chain variable regions are re-engineered to encode splice donor sequences downstream of the respective VDJ or VJ junctions and are cloned into a mammalian expression vector, such as pCMV-hy1 for the heavy chain and pCMV-Mcl for the light chain. These vectors encode human γ1 and Cκ constant regions as exonic fragments downstream of the inserted variable region cassette. Following sequence verification, the heavy chain

and light chain expression vectors can be co-transfected into CHO cells to produce chimeric antibodies. Conditioned media is collected 48 hours post-transfection and assayed by western blot analysis for antibody production or ELISA for antigen binding. The chimeric antibodies are humanized as described above.

[0112] Chimeric, veneered, humanized, and human antibodies are typically produced by recombinant expression. Recombinant polynucleotide constructs typically include an expression control sequence operably linked to the coding sequences of antibody chains, including naturally associated or heterologous expression control elements, such as a promoter. The expression control sequences can be promoter systems in vectors capable of transforming or transfecting eukaryotic or prokaryotic host cells. Once the vector has been incorporated into the appropriate host, the host is maintained under conditions suitable for high level expression of the nucleotide sequences and the collection and purification of the crossreacting antibodies.

[0113] These expression vectors are typically replicable in the host organisms either as episomes or as an integral part of the host chromosomal DNA. Commonly, expression vectors contain selection markers, *e.g.*, ampicillin resistance or hygromycin resistance, to permit detection of those cells transformed with the desired DNA sequences.

[0114] *E. coli* is one prokaryotic host useful for expressing antibodies, particularly antibody fragments. Microbes, such as yeast, are also useful for expression. *Saccharomyces* is a yeast host with suitable vectors having expression control sequences, an origin of replication, termination sequences, and the like as desired. Typical promoters include 3-phosphoglycerate kinase and other glycolytic enzymes. Inducible yeast promoters include, among others, promoters from alcohol dehydrogenase, isocytochrome C, and enzymes responsible for maltose and galactose utilization.

[0115] Mammalian cells can be used for expressing nucleotide segments encoding immunoglobulins or fragments thereof. See Winnacker, *From Genes to Clones*, (VCH Publishers, NY, 1987). A number of suitable host cell lines capable of secreting intact heterologous proteins have been developed, and include CHO cell lines, various COS cell lines, HeLa cells, HEK293 cells, L cells, and non-antibody-producing myelomas including Sp2/0 and NS0. The cells can be nonhuman. Expression vectors for these cells can include expression control sequences, such as an origin of replication, a promoter, an enhancer (Queen et al., *Immunol. Rev.* 89:49 (1986)), and necessary processing information sites, such as ribosome binding sites, RNA splice sites, polyadenylation sites, and transcriptional terminator sequences. Expression control sequences can include promoters derived from endogenous genes, cytomegalovirus, SV40, adenovirus, bovine papillomavirus, and the like. See Co et al., *J. Immunol.* 148:1149 (1992).

[0116] Alternatively, antibody coding sequences can be incorporated in transgenes for introduction into the genome of a transgenic non-human animal and subsequent expression in the milk of the transgenic animal (*see, e.g.*, U.S. Pat. No. 5,741,957; U.S. Pat. No. 5,304,489; and U.S. Pat. No. 5,849,992). Suitable transgenes include coding sequences for light and/or heavy chains operably linked with a promoter and enhancer from a mammary gland specific gene, such as casein or beta lactoglobulin.

[0117] The vectors containing the DNA segments of interest can be transferred into the host cell by methods depending on the type of cellular host. For example, calcium chloride transfection is commonly utilized for prokaryotic cells, whereas calcium phosphate treatment, electroporation, lipofection, biolistics, or viral-based transfection can be used for other cellular hosts. Other methods used to transform mammalian cells include the use of polybrene, protoplast fusion, liposomes, electroporation, and microinjection. For production of transgenic non-human animals, transgenes can be microinjected into fertilized oocytes or can be incorporated into the genome of non-human embryonic stem cells, and the nuclei of such cells transferred into enucleated oocytes.

[0118] Having introduced vector(s) encoding antibody heavy and light chains into cell culture, cell pools can be screened for growth productivity and product quality in serum-free media. Top-producing cell pools can then be subjected of FACS-based single-cell cloning to generate monoclonal lines. Specific productivities above 50 pg or 100 pg per cell per day, which correspond to product titers of greater than 7.5 g/L culture, can be used. Antibodies produced by single cell clones can also be tested for turbidity, filtration properties, PAGE, IEF, UV scan, HP-SEC, carbohydrate-oligosaccharide mapping, mass spectrometry, and binding assay, such as ELISA or Biacore. A selected clone can then be banked in multiple vials and stored frozen for subsequent use.

[0119] Once expressed, antibodies can be purified according to standard procedures of the art, including protein A capture, HPLC purification, column chromatography, gel electrophoresis and the like (*see generally*, Scopes, *Protein Purification* (Springer-Verlag, NY, 1982)).

[0120] Methodology for commercial production of antibodies can be employed, including codon optimization, selection of promoters, selection of transcription elements, selection of terminators, serum-free single cell cloning, cell banking, use of selection markers for amplification of copy number, CHO terminator, or improvement of protein titers (*see, e.g.*, US 5,786,464; US 6,114,148; US 6,063,598; US 7,569,339; WO2004/050884; WO2008/012142; WO2008/012142; WO2005/019442; WO2008/107388; WO2009/027471; and US 5,888,809).

#### **H. Antibody Screening Assays**

[0121] Antibodies can be subject to several screens including binding assays, functional screens, screens in animal

models of diseases associated with TTR deposits, and clinical trials. Binding assays test for specific binding and, optionally, affinity and epitope specificity to monomeric TTR or a fragment thereof. For example, binding assays can screen for antibodies that bind to amino acid residues 89-97 (SEQ ID NO:35) of TTR, which is an epitope that is buried in the native TTR tetramer and exposed in monomeric, misfolded, aggregated, or fibril forms of TTR. Antibodies can also be screened for the ability to bind pre-fibrillar, non-native conformations of TTR and TTR amyloid fibrils but not native TTR conformations. For example, antibodies can be screened for the ability to bind to monomeric forms of TTR created by dissociation or disaggregation of native tetrameric TTR, and can be counter-screened against native tetrameric TTR, as described in the examples or otherwise. Likewise, antibodies can also be screened for their immunoreactivity on TTR-mediated amyloidosis tissue but not on healthy tissue. Such screens are sometimes performed in competition with an exemplary antibody, such as an antibody having the variable regions of 5A1 or IgG1 kappa isotype. Optionally, either the antibody or TTR target is immobilized in such assay.

**[0122]** Functional assays can be performed in cellular models including cells naturally expressing TTR or transfected with DNA encoding TTR or a fragment thereof. Suitable cells include cells derived from cardiac tissue or other tissues affected by TTR amyloidogenesis. Cells can be screened for reduced levels of monomeric, misfolded, aggregated, or fibril forms of TTR (e.g., by Western blotting or immunoprecipitation of cell extracts or supernatants) or reduced toxicity attributable to monomeric, misfolded, aggregated, or fibril forms of TTR. For example, antibodies can be tested for the ability to inhibit or reduce aggregation of TTR, inhibit or reduce TTR fibril formation, reduce TTR deposits, clear aggregated TTR, or stabilize non-toxic conformations of TTR.

**[0123]** Other functional assays can be performed in solution, such as testing whether an antibody is capable of disrupting or reducing TTR fibril formation when monomeric TTR or misfolded TTR intermediates in solution are contacted with the antibody. The extent of fibril formation can be probed by turbidity measurements, for example, at 400 nm on a UV-visible spectrometer equipped with a temperature control unit. Thioflavin-T can also be used to assess the extent of amyloid fibril formation. For example, a five-fold molar excess of Thioflavin-T can be added to TTR samples and left at room temperature for 30 minutes before measurements are taken. Thioflavin-T fluorescence can be monitored using a spectrofluorimeter. See US 2014/0056904.

**[0124]** Animal model screens test the ability of the antibody to therapeutically or prophylactically treat signs or symptoms in an animal model simulating a human disease associated with accumulation of TTR or TTR deposits. Such diseases include types of TTR amyloidosis, such as senile systemic amyloidosis (SSA), senile cardiac amyloidosis (SCA), familial amyloid polyneuropathy (FAP), familial amyloid cardiomyopathy (FAC), and central nervous system selective amyloidosis (CNSA). Suitable signs or symptoms that can be monitored include the presence and extent of amyloid deposits in various tissues, such as the gastrointestinal tract or heart. The extent of reduction of amyloid deposits can be determined by comparison with an appropriate control, such the level of TTR amyloid deposits in control animals that have received a control antibody (e.g., an isotype matched control antibody), a placebo, or no treatment at all. An exemplary animal model for testing activity against a TTR amyloidosis is a mouse model carrying a null mutation at the endogenous mouse *Ttr* locus and the human mutant *TTR* gene comprising a V30M mutation that is associated with familial amyloidotic polyneuropathy. See, e.g., Kohno et al., *Am. J. Path.* 150(4):1497-1508 (1997); Cardoso and Saraiva, *FASEB J* 20(2):234-239 (2006). Similar models also exist, including other models for familial versions of TTR amyloidosis and models for sporadic versions of TTR amyloidosis. See, e.g., Teng et al., *Lab. Invest.* 81(3): 385-396 (2001); Ito and Maeda, *Mouse Models of Transthyretin Amyloidosis*, in *Recent Advances in Transthyretin Evolution, Structure, and Biological Functions*, pp. 261-280 (2009) (Springer Berlin Heidelberg). Transgenic animals can include a human TTR transgene, such as a TTR transgene with a mutation associated with TTR amyloidosis or a wild-type TTR transgene. To facilitate testing in animal models, chimeric antibodies having a constant region appropriate for the animal model can be used (e.g., mouse-rat chimeras could be used for testing antibodies in rats). It can be concluded that a humanized version of an antibody will be effective if the corresponding mouse antibody or chimeric antibody is effective in an appropriate animal model and the humanized antibody has similar binding affinity (e.g., within experimental error, such as by a factor of 1.5, 2, or 3).

**[0125]** Clinical trials test for safety and efficacy in a human having a disease associated with TTR amyloidosis.

## **I. Nucleic Acids**

**[0126]** The invention further provides nucleic acids encoding any of the heavy and light chains described above (e.g., SEQ ID NOS:5 and 13). Optionally, such nucleic acids further encode a signal peptide and can be expressed with the signal peptide linked to the constant region (e.g., signal peptides having amino acid sequences of SEQ ID NOS:42 (heavy chain) and 44 (light chain) that can be encoded by SEQ ID NOS:43, respectively (heavy chain) and 45, respectively (light chain)). Coding sequences of nucleic acids can be operably linked with regulatory sequences to ensure expression of the coding sequences, such as a promoter, enhancer, ribosome binding site, transcription termination signal, and the like. The nucleic acids encoding heavy and light chains can occur in isolated form or can be cloned into one or more vectors. The nucleic acids can be synthesized by, for example, solid state synthesis or PCR of overlapping oligonucle-

otides. Nucleic acids encoding heavy and light chains can be joined as one contiguous nucleic acid, *e.g.*, within an expression vector, or can be separate, *e.g.*, each cloned into its own expression vector.

### J. Conjugated Antibodies

**[0127]** Conjugated antibodies that specifically bind to antigens exposed in pathogenic forms of TTR but not in native tetrameric forms of TTR, such as amino acid residues 89-97 (SEQ ID NO:35) of TTR, are useful in detecting the presence of monomeric, misfolded, aggregated, or fibril forms of TTR; monitoring and evaluating the efficacy of therapeutic agents being used to treat patients diagnosed with a TTR amyloidosis; inhibiting or reducing aggregation of TTR; inhibiting or reducing TTR fibril formation; reducing or clearing TTR deposits; stabilizing non-toxic conformations of TTR; or treating or effecting prophylaxis of a TTR amyloidosis in a patient. For example, such antibodies can be conjugated with other therapeutic moieties, other proteins, other antibodies, and/or detectable labels. See WO 03/057838; US 8,455,622.

**[0128]** Conjugated therapeutic moieties can be any agent that can be used to treat, combat, ameliorate, prevent, or improve an unwanted condition or disease in a patient, such as a TTR amyloidosis. Therapeutic moieties can include, for example, immunomodulators or any biologically active agents that facilitate or enhance the activity of the antibody. An immunomodulator can be any agent that stimulates or inhibits the development or maintenance of an immunologic response. If such therapeutic moieties are coupled to an antibody specific for monomeric, misfolded, aggregated, or fibril forms of TTR, such as the antibodies described herein, the coupled therapeutic moieties will have a specific affinity for non-native, pathogenic forms of TTR over native tetrameric forms of TTR. Consequently, administration of the conjugated antibodies directly targets tissues comprising pathogenic forms of TTR with minimal damage to surrounding normal, healthy tissue. This can be particularly useful for therapeutic moieties that are too toxic to be administered on their own. In addition, smaller quantities of the therapeutic moieties can be used.

**[0129]** Examples of suitable therapeutic moieties include drugs that reduce levels of TTR, stabilize the native tetrameric structure of TTR, inhibit aggregation of TTR, disrupt TTR fibril or amyloid formation, or counteract cellular toxicity. See, *e.g.*, Almeida and Saraiva, FEBS Letters 586:2891-2896 (2012); Saraiva, FEBS Letters 498:201-203 (2001); Ando et al., Orphanet Journal of Rare Diseases 8:31 (2013); Ruberg and Berk, Circulation 126:1286-1300 (2012); and Johnson et al., J. Mol. Biol. 421(2-3):185-203 (2012). For example, antibodies can be conjugated to tafamidis, diflunisal, ALN-TTR01, ALNTTR02, ISIS-TTRRx, doxycycline (doxy), tauroursodeoxycholic acid (TUDCA), Doxy-TUDCA, epigallocatechin gallate (EGCG), curcumin, or resveratrol (3,5,4'-trihydroxystilbene). Other representative therapeutic moieties include other agents known to be useful for treatment, management, or amelioration of a TTR amyloidosis or symptoms of a TTR amyloidosis. See, *e.g.*, Ando et al., Orphanet Journal of Rare Diseases 8:31 (2013) for common clinical symptoms of TTR amyloidosis and typical agents used to treat those symptoms.

**[0130]** Antibodies can also be coupled with other proteins. For example, antibodies can be coupled with Fynomers. Fynomers are small binding proteins (*e.g.*, 7 kDa) derived from the human Fyn SH3 domain. They can be stable and soluble, and they can lack cysteine residues and disulfide bonds. Fynomers can be engineered to bind to target molecules with the same affinity and specificity as antibodies. They are suitable for creating multi-specific fusion proteins based on antibodies. For example, Fynomers can be fused to N-terminal and/or C-terminal ends of antibodies to create bi- and tri-specific FynomAbs with different architectures. Fynomers can be selected using Fynomer libraries through screening technologies using FACS, Biacore, and cell-based assays that allow efficient selection of Fynomers with optimal properties. Examples of Fynomers are disclosed in Grabulovski et al., J. Biol. Chem. 282:3196-3204 (2007); Bertschinger et al., Protein Eng. Des. Sel. 20:57-68 (2007); Schlatter et al., MAbs. 4:497-508 (2011); Banner et al., Acta. Crystallogr. D. Biol. Crystallogr. 69(Pt6):1124-1137 (2013); and Brack et al., Mol. Cancer Ther. 13:2030-2039 (2014).

**[0131]** The antibodies disclosed herein can also be coupled or conjugated to one or more other antibodies (*e.g.*, to form antibody heteroconjugates). Such other antibodies can bind to different epitopes within TTR or a portion thereof or can bind to a different target antigen.

**[0132]** Antibodies can also be coupled with a detectable label. Such antibodies can be used, for example, for diagnosing a TTR amyloidosis, for monitoring progression of a TTR amyloidosis, and/or for assessing efficacy of treatment. Such antibodies are particularly useful for performing such determinations in subjects having or being susceptible to a TTR amyloidosis, or in appropriate biological samples obtained from such subjects. Representative detectable labels that may be coupled or linked to a humanized 5A1 antibody include various enzymes, such as horseradish peroxidase, alkaline phosphatase, beta-galactosidase, or acetylcholinesterase; prosthetic groups, such streptavidin/biotin and avidin/biotin; fluorescent materials, such as umbelliferone, fluorescein, fluorescein isothiocyanate, rhodamine, dichlorotriazinylamine fluorescein, dansyl chloride or phycoerythrin; luminescent materials, such as luminol; bioluminescent materials, such as luciferase, luciferin, and aequorin; radioactive materials, such as yttrium<sup>90</sup> (90Y), radiosilver-111, radio-silver-199, Bismuth<sup>213</sup>, iodine (<sup>131</sup>I, <sup>125</sup>I, <sup>123</sup>I, <sup>121</sup>I), carbon (<sup>14</sup>C), sulfur (<sup>35</sup>S), tritium (<sup>3</sup>H), indium (<sup>115</sup>In, <sup>113</sup>In, <sup>112</sup>In, <sup>111</sup>In), technetium (<sup>99</sup>Tc), thallium (<sup>201</sup>Tl), gallium (<sup>68</sup>Ga, <sup>67</sup>Ga), palladium (<sup>103</sup>Pd), molybdenum (<sup>99</sup>Mo), xenon (<sup>133</sup>Xe), fluorine (<sup>18</sup>F), <sup>153</sup>Sm, <sup>177</sup>Lu, <sup>159</sup>Gd, <sup>149</sup>Pm, <sup>140</sup>La, <sup>175</sup>Yb, <sup>166</sup>Ho, <sup>90</sup>Y, <sup>47</sup>Sc, <sup>186</sup>Re, <sup>188</sup>Re, <sup>142</sup>Pr, <sup>105</sup>Rh, <sup>97</sup>Ru, <sup>68</sup>Ge, <sup>57</sup>Co, <sup>65</sup>Zn, <sup>85</sup>Sr, <sup>32</sup>P, <sup>153</sup>Gd, <sup>169</sup>Yb, <sup>51</sup>Cr, <sup>54</sup>Mn, <sup>75</sup>Se, <sup>113</sup>Sn, and <sup>117</sup>Tin; positron emitting metals using various positron

emission tomographies; nonradioactive paramagnetic metal ions; and molecules that are radiolabelled or conjugated to specific radioisotopes.

[0133] Linkage of radioisotopes to antibodies may be performed with conventional bifunction chelates. For radiosilver-111 and radiosilver-199 linkage, sulfur-based linkers may be used. See Hazra et al., *Cell Biophys.* 24-25:1-7 (1994). Linkage of silver radioisotopes may involve reducing the immunoglobulin with ascorbic acid. For radioisotopes such as 111In and 90Y, ibritumomab tiuxetan can be used and will react with such isotopes to form 111In-ibritumomab tiuxetan and 90Y-ibritumomab tiuxetan, respectively. See Witzig, *Cancer Chemother. Pharmacol.*, 48 Suppl 1:S91-S95 (2001).

[0134] Therapeutic moieties, other proteins, other antibodies, and/or detectable labels may be coupled or conjugated, directly or indirectly through an intermediate (e.g., a linker), to a murine, chimeric, veneered, or humanized 5A1 antibody using techniques known in the art. See e.g., Arnon et al., "Monoclonal Antibodies For Immunotargeting Of Drugs In Cancer Therapy," in *Monoclonal Antibodies And Cancer Therapy*, Reisfeld et al. (eds.), pp. 243-56 (Alan R. Liss, Inc. 1985); Hellstrom et al., "Antibodies For Drug Delivery," in *Controlled Drug Delivery* (2nd Ed.), Robinson et al. (eds.), pp. 623-53 (Marcel Dekker, Inc. 1987); Thorpe, "Antibody Carriers Of Cytotoxic Agents In Cancer Therapy: A Review," in *Monoclonal Antibodies 84: Biological And Clinical Applications*, Pinchera et al. (eds.), pp. 475-506 (1985); "Analysis, Results, And Future Prospective Of The Therapeutic Use Of Radiolabeled Antibody In Cancer Therapy," in *Monoclonal Antibodies For Cancer Detection And Therapy*, Baldwin et al. (eds.), pp. 303-16 (Academic Press 1985); and Thorpe et al., *Immunol. Rev.*, 62:119-58 (1982). Suitable linkers include, for example, cleavable and non-cleavable linkers. Different linkers that release the coupled therapeutic moieties, proteins, antibodies, and/or detectable labels under acidic or reducing conditions, on exposure to specific proteases, or under other defined conditions can be employed.

## V. Therapeutic Applications

[0135] The above antibodies can be used for treating or effecting prophylaxis of a disease in a patient having or at risk for the disease mediated at least in part by transthyretin (TTR), and particularly by monomeric, misfolded, aggregated, or fibril forms of TTR. Although an understanding of mechanism is not required for practice, it is believed that any or all of the following mechanisms may contribute to treatment of TTR amyloidosis using the above antibodies: antibody-mediated inhibition of TTR aggregation and fibril formation, antibody-mediated stabilization of non-toxic conformations of TTR (e.g., tetrameric forms), or antibody-mediated clearance of aggregated TTR, oligomeric TTR, or monomeric TTR. Antibody-drug conjugates can have additional mechanisms of action determined by the conjugated moiety.

[0136] Antibodies are administered in an effective regime meaning a dosage, route of administration and frequency of administration that delays the onset, reduces the severity, inhibits further deterioration, and/or ameliorates at least one sign or symptom of a disorder being treated. If a patient is already suffering from a disorder, the regime can be referred to as a therapeutically effective regime. If the patient is at elevated risk of the disorder relative to the general population but is not yet experiencing symptoms, the regime can be referred to as a prophylactically effective regime. In some instances, therapeutic or prophylactic efficacy can be observed in an individual patient relative to historical controls or past experience in the same patient. In other instances, therapeutic or prophylactic efficacy can be demonstrated in a preclinical or clinical trial in a population of treated patients relative to a control population of untreated patients.

[0137] The frequency of administration depends on the half-life of the antibody in the circulation, the condition of the patient and the route of administration among other factors. The frequency can be daily, weekly, monthly, quarterly, or at irregular intervals in response to changes in the patient's condition or progression of the disorder being treated. An exemplary frequency for intravenous administration is between weekly and quarterly over a continuous course of treatment, although more or less frequent dosing is also possible. For subcutaneous administration, an exemplary dosing frequency is daily to monthly, although more or less frequent dosing is also possible.

[0138] The number of dosages administered depends on whether the disorder is acute or chronic and the response of the disorder to the treatment. For acute disorders or acute exacerbations of a chronic disorder, between 1 and 10 doses are often sufficient. Sometimes a single bolus dose, optionally in divided form, is sufficient for an acute disorder or acute exacerbation of a chronic disorder. Treatment can be repeated for recurrence of an acute disorder or acute exacerbation. For chronic disorders, an antibody can be administered at regular intervals, e.g., weekly, fortnightly, monthly, quarterly, every six months for at least 1, 5 or 10 years, or the life of the patient.

## VI. Pharmaceutical Compositions and Methods of Use

[0139] Provided herein are several uses in diagnosing, monitoring, treating or effecting prophylaxis of diseases or conditions mediated at least in part by transthyretin (TTR), and particularly by monomeric, misfolded, aggregated, or fibril forms of TTR (e.g., TTR amyloidosis). Examples of such diseases include familial TTR amyloidoses, such as familial amyloid cardiomyopathy (FAC), familial amyloid polyneuropathy (FAP), or central nervous system selective amyloidosis (CNSA), and sporadic TTR amyloidoses, such as senile systemic amyloidosis (SSA) or senile cardiac amyloidosis (SCA). Antibodies described above can be incorporated into a pharmaceutical composition for use in such methods. In general,

an antibody or pharmaceutical composition containing an antibody is administered to a subject in need thereof. Patients amenable to treatment include individuals at risk of TTR amyloidosis but not showing symptoms, as well as patients presently showing symptoms. Some patients can be treated during the prodromal stage of TTR amyloidosis.

**[0140]** The pharmaceutical compositions can be administered prophylactically to individuals who have a known genetic risk of TTR amyloidosis. Such individuals include those having relatives who have experienced such a disease, and those whose risk is determined by analysis of genetic or biochemical markers (e.g., mutations in TTR associated with TTR amyloidosis), including using the diagnostic methods provided herein. For example, there are over 100 mutations in the gene encoding TTR that have been implicated in TTR amyloidosis. See, e.g., US 2014/0056904; Saraiva, Hum. Mutat. 17(6):493-503 (2001); Damas and Saraiva, J. Struct. Biol. 130:290-299; Dwulet and Benson, Biochem. Biophys. Res. Commun. 114:657-662 (1983).

**[0141]** Individuals suffering from TTR amyloidosis can sometimes be recognized from the clinical manifestations of TTR amyloidosis, including one or more of the following: (1) family history of neuropathic disease, especially associated with heart failure; (2) neuropathic pain or progressive sensory disturbances of unknown etiology; (3) carpal tunnel syndrome without obvious cause, particularly if it is bilateral and requires surgical release; (4) gastrointestinal motility disturbances or autonomic nerve dysfunction of unknown etiology (e.g., erectile dysfunction, orthostatic hypotension, neurogenic bladder); (5) cardiac disease characterized by thickened ventricular walls in the absence of hypertension; (6) advanced atrio-ventricular block of unknown origin, particularly when accompanied by a thickened heart; and (6) vitreous body inclusions of the cotton-wool type. See Ando et al., Orphanet Journal of Rare Diseases 8:31 (2013). Definitive diagnosis of TTR amyloidosis, however, typically relies on target organ biopsies, followed by histological staining of the excised tissue with the amyloid-specific dye, Congo red. If a positive test for amyloid is observed, immunohistochemical staining for TTR is subsequently performed to ensure that the precursor protein responsible for amyloid formation is indeed TTR. For familial forms of the diseases, demonstration of a mutation in the gene encoding TTR is then needed before a definitive diagnosis can be made.

**[0142]** The identification of the subject can occur in a clinical setting, or elsewhere, such as in the subject's home, for example, through the subject's own use of a self-testing kit. For example, the subject can be identified based on various symptoms such as peripheral neuropathy (sensory and motor), autonomic neuropathy, gastrointestinal impairment, cardiomyopathy, nephropathy, or ocular deposition. See Ando et al., Orphanet Journal of Rare Diseases 8:31 (2013). The subject can also be identified by increased levels of non-native forms of TTR in plasma samples from the subject compared to control samples, as disclosed in the examples.

**[0143]** As warranted by family history, genetic testing, or medical screening for TTR amyloidosis, treatment can begin at any age (e.g., 20, 30, 40, 50, 60, or 70 years of age). Treatment typically entails multiple dosages over a period of time and can be monitored by assaying antibody or activated T-cell or B-cell responses to a therapeutic agent (e.g., a truncated form of TTR comprising amino acid residues 89-97) over time. If the response falls, a booster dosage is indicated.

**[0144]** In prophylactic applications, an antibody or a pharmaceutical composition of the same is administered to a subject susceptible to, or otherwise at risk of a disease (e.g., TTR amyloidosis) in a regime (dose, frequency and route of administration) effective to reduce the risk, lessen the severity, or delay the onset of at least one sign or symptom of the disease. In therapeutic applications, an antibody or immunogen to induce an antibody is administered to a subject suspected of, or already suffering from a disease (e.g., TTR amyloidosis) in a regime (dose, frequency and route of administration) effective to ameliorate or at least inhibit further deterioration of at least one sign or symptom of the disease.

**[0145]** A regime is considered therapeutically or prophylactically effective if an individual treated subject achieves an outcome more favorable than the mean outcome in a control population of comparable subjects not treated by methods disclosed herein, or if a more favorable outcome is demonstrated for a regime in treated subjects versus control subjects in a controlled clinical trial (e.g., a phase II, phase II/III, or phase III trial) or an animal model at the  $p < 0.05$  or  $0.01$  or even  $0.001$  level.

**[0146]** An effective regime of an antibody can be used for, e.g., inhibiting or reducing aggregation of TTR in a subject having or at risk of a condition associated with TTR accumulation; inhibiting or reducing TTR fibril formation in a subject having or at risk of a condition associated with TTR accumulation; reducing or clearing TTR deposits or aggregated TTR in a subject having or at risk of a condition associated with TTR accumulation; stabilizing non-toxic conformations of TTR in a subject having or at risk of a condition associated with TTR accumulation; inhibiting toxic effects of TTR aggregates, fibrils or deposits in a subject having or at risk of a condition associated with TTR accumulation; diagnosing the presence or absence of TTR amyloid accumulation in a tissue suspected of comprising the amyloid accumulation; determining a level of TTR deposits in a subject by detecting the presence of bound antibody in the subject following administration of the antibody; detecting the presence of monomeric, misfolded, aggregated, or fibril forms of TTR in a subject; monitoring and evaluating the efficacy of therapeutic agents being used to treat patients diagnosed with a TTR amyloidosis; inducing an immune response comprising antibodies to TTR in a subject; delaying the onset of a condition associated with TTR amyloid accumulation in a subject; or treating or effecting prophylaxis of a TTR amyloidosis in a patient.

[0147] Effective doses vary depending on many different factors, such as means of administration, target site, physiological state of the subject, whether the subject is human or an animal, other medications administered, and whether treatment is prophylactic or therapeutic.

[0148] An exemplary dose range for antibodies can be from about 0.1-20, or 0.5-5 mg/kg body weight (e.g., 0.5, 1, 2, 3, 4 or 5 mg/kg) or 10-1500 mg as a fixed dosage. The dosage depends on the condition of the patient and response to prior treatment, if any, whether the treatment is prophylactic or therapeutic and whether the disorder is acute or chronic, among other factors.

[0149] Antibody can be administered in such doses daily, on alternative days, weekly, fortnightly, monthly, quarterly, or according to any other schedule determined by empirical analysis. An exemplary treatment entails administration in multiple doses over a prolonged period, for example, of at least six months. Additional exemplary treatment regimes entail administration once per every two weeks or once a month or once every 3 to 6 months.

[0150] Antibodies can be administered via a peripheral route. Routes of administration include topical, intravenous, oral, subcutaneous, intraarterial, intracranial, intrathecal, intraperitoneal, intranasal or intramuscular. Routes for administration of antibodies can be intravenous or subcutaneous. Intravenous administration can be, for example, by infusion over a period such as 30-90 min. This type of injection is most typically performed in the arm or leg muscles. In some uses, agents are injected directly into a particular tissue where deposits have accumulated, for example intracranial injection.

[0151] Pharmaceutical compositions for parenteral administration can be sterile and substantially isotonic (250-350 mOsm/kg water) and manufactured under GMP conditions. Pharmaceutical compositions can be provided in unit dose form (i.e., the dose for a single administration). Pharmaceutical compositions can be formulated using one or more physiologically acceptable carriers, diluents, excipients or auxiliaries. The formulation depends on the route of administration chosen. For injection, antibodies can be formulated in aqueous solutions, e.g., in physiologically compatible buffers such as Hank's solution, Ringer's solution, or physiological saline or acetate buffer (to reduce discomfort at the site of injection). The solution can contain formulatory agents such as suspending, stabilizing and/or dispersing agents. Alternatively antibodies can be in lyophilized form for constitution with a suitable vehicle, e.g., sterile pyrogen-free water, before use.

[0152] The regimes can be administered in combination with another agent effective in treatment or prophylaxis of the disease being treated. Such agents can include siRNA to inhibit expression of TTR or Vyndaqel, a stabilizer of TTR in tetramer formation.

[0153] After treatment, the subject's condition can be evaluated to determine the progress or efficacy of such treatment. Such methods preferably test for changes in TTR amyloid levels or levels of non-native forms of TTR. For example, TTR amyloid levels may be evaluated to determine improvement relative to the subject's TTR amyloid levels under comparable circumstances prior to treatment. The subject's TTR amyloid levels can also be compared with control populations under comparable circumstances. The control populations can be similarly afflicted, untreated subjects or normal untreated subjects (among other control subjects). Improvement relative to similarly afflicted, untreated subjects or levels approaching or reaching the levels in untreated normal subjects indicates a positive response to treatment.

[0154] TTR amyloid levels can be measured by a number of methods, including imaging techniques. Examples of suitable imaging techniques include PET scanning with radiolabeled TTR or fragments thereof, TTR antibodies or fragments thereof, Congo-red-based amyloid imaging agents, such as, e.g., PIB (US 2011/0008255), amyloid-imaging peptide p31 (Biodistribution of amyloid-imaging peptide, p31, correlates with amyloid quantitation based on Congo red tissue staining, Wall *et al.*, Abstract No. 1573, 2011 ISNM Annual Meeting), and other PET labels. Levels of non-native forms of TTR can be measured, for example, by performing SDS-PAGE/Western blot or Meso Scale Discovery plate assays with the antibodies disclosed herein on plasma samples or biopsy samples from a subject and comparing to control samples, as described in the examples.

#### A. Diagnostics and Monitoring Methods

[0155] Also provided are in vitro methods of detecting an immune response against TTR in a patient suffering from or susceptible to diseases associated with TTR deposition or pathogenic forms of TTR (e.g., monomeric, misfolded, aggregated, or fibril forms of TTR). The methods can be used to monitor a course of therapeutic and prophylactic treatment with the agents provided herein. The antibody profile following passive immunization typically shows an immediate peak in antibody concentration followed by an exponential decay. Without a further dose, the decay approaches pretreatment levels within a period of days to months depending on the half-life of the antibody administered. For example, the half-life of some human antibodies is of the order of 20 days.

[0156] In some methods, a baseline measurement of antibody to TTR in the subject is made before administration, a second measurement is made soon thereafter to determine the peak antibody level, and one or more further measurements are made at intervals to monitor decay of antibody levels. When the level of antibody has declined to baseline or a predetermined percentage of the peak less baseline (e.g., 50%, 25% or 10%), administration of a further dose of

antibody is administered. In some methods, peak or subsequent measured levels less background are compared with reference levels previously determined to constitute a beneficial prophylactic or therapeutic treatment regime in other subjects. If the measured antibody level is significantly less than a reference level (e.g., less than the mean minus one or, preferably, two standard deviations of the reference value in a population of subjects benefiting from treatment) administration of an additional dose of antibody is indicated.

**[0157]** Also provided are *in vitro* methods of detecting monomeric, misfolded, aggregated, or fibril forms of TTR in a subject, for example, by measuring TTR amyloid or pathogenic forms of TTR (e.g., monomeric, misfolded, aggregated, or fibril forms of TTR) in a sample from a subject. Such methods are useful to diagnose or confirm diagnosis of diseases associated with such pathogenic forms of TTR (e.g., TTR amyloidosis), or susceptibility thereto. The methods can also be used on asymptomatic subjects. The presence of monomeric, misfolded, aggregated, or fibril forms of TTR indicates susceptibility to future symptomatic disease. The methods are also useful for monitoring disease progression and/or response to treatment in subjects who have been previously diagnosed with a TTR amyloidosis.

**[0158]** Biological samples obtained from a subject having, suspected of having, or at risk of having a TTR amyloidosis can be contacted with the antibodies disclosed herein to assess the presence of monomeric, misfolded, aggregated, or fibril forms of TTR. For example, levels of monomeric, misfolded, aggregated, or fibril forms of TTR in such subjects may be compared to those present in healthy subjects. Alternatively, levels of TTR amyloid or pathogenic forms of TTR (e.g., monomeric, misfolded, aggregated, or fibril forms of TTR) in such subjects receiving treatment for the disease may be compared to those of subjects who have not been treated for a TTR amyloidosis. Some such tests involve a biopsy of tissue obtained from such subjects. ELISA assays may also be useful methods, for example, for assessing levels of monomeric, misfolded, aggregated, or fibril forms of TTR in fluid samples. Some such ELISA assays involve anti-TTR antibodies that preferentially bind monomeric, misfolded, aggregated, or fibril forms of TTR relative to normal tetrameric forms of TTR.

**[0159]** Disclosed *in vivo* imaging methods can work by administering a reagent, such as antibody that binds to monomeric, misfolded, aggregated, or fibril forms of TTR in the subject, and then detecting the reagent after it has bound. Such antibodies typically bind to an epitope within residues 89-97 of TTR. If desired, the clearing response can be avoided by using antibody fragments lacking a full length constant region, such as Fabs. In some methods, the same antibody can serve as both a treatment and diagnostic reagent.

**[0160]** Diagnostic reagents can be administered by intravenous injection into the body of the subject, or via other routes deemed reasonable. The dose of reagent should be within the same ranges as for treatment methods. Typically, the reagent is labeled, although in some methods, the primary reagent with affinity for monomeric, misfolded, aggregated, or fibril forms of TTR is unlabeled and a secondary labeling agent is used to bind to the primary reagent. The choice of label depends on the means of detection. For example, a fluorescent label is suitable for optical detection. Use of paramagnetic labels is suitable for tomographic detection without surgical intervention. Radioactive labels can also be detected using PET or SPECT.

**[0161]** Diagnosis is performed by comparing the number, size, and/or intensity of labeled loci to corresponding base line values. The base line values can represent the mean levels in a population of undiseased individuals. Base line values can also represent previous levels determined in the same subject. For example, base line values can be determined in a subject before beginning treatment, and measured values thereafter compared with the base line values. A decrease in values relative to base line generally signals a positive response to treatment.

## IX. Kits

**[0162]** Also disclosed are kits (e.g., containers) comprising the humanized 5A1 antibodies disclosed herein and related materials, such as instructions for use (e.g., package insert). The instructions for use may contain, for example, instructions for administration of the antibodies and optionally one or more additional agents. The containers of antibodies may be unit doses, bulk packages (e.g., multi-dose packages), or sub-unit doses.

**[0163]** Package insert refers to instructions customarily included in commercial packages of therapeutic products that contain information about the indications, usage, dosage, administration, contraindications and/or warnings concerning the use of such therapeutic products

**[0164]** Kits can also include a second container comprising a pharmaceutically-acceptable buffer, such as bacteriostatic water for injection (BWFI), phosphate-buffered saline, Ringer's solution and dextrose solution. It can also include other materials desirable from a commercial and user standpoint, including other buffers, diluents, filters, needles, and syringes.

## X. Other Applications

**[0165]** The antibodies can be used for detecting monomeric, misfolded, aggregated, or fibril forms of transthyretin (TTR), or fragments thereof, in the context of clinical diagnosis or treatment or in research. For example, the antibodies can be used to detect the presence of monomeric, misfolded, aggregated, or fibril forms of TTR in a biological sample

as an indication that the biological sample comprises TTR amyloid deposits. Binding of the antibodies to the biological sample can be compared to binding of the antibodies to a control sample. The control sample and the biological sample can comprise cells of the same tissue origin. Control samples and biological samples can be obtained from the same individual or different individuals and on the same occasion or on different occasions. If desired, multiple biological samples and multiple control samples are evaluated on multiple occasions to protect against random variation independent of the differences between the samples. A direct comparison can then be made between the biological sample(s) and the control sample(s) to determine whether antibody binding (*i.e.*, the presence of monomeric, misfolded, aggregated, or fibril forms of TTR) to the biological sample(s) is increased, decreased, or the same relative to antibody binding to the control sample(s). Increased binding of the antibody to the biological sample(s) relative to the control sample(s) indicates the presence of monomeric, misfolded, aggregated, or fibril forms of TTR in the biological sample(s). In some instances, the increased antibody binding is statistically significant. Optionally, antibody binding to the biological sample is at least 1.5-fold, 2-fold, 3-fold, 4-fold, 5-fold, 10-fold, 20-fold, or 100-fold higher than antibody binding to the control sample.

**[0166]** In addition, the antibodies can be used to detect the presence of monomeric, misfolded, aggregated, or fibril forms of TTR in a biological sample to monitor and evaluate the efficacy of a therapeutic agent being used to treat a patient diagnosed with a TTR amyloidosis. A biological sample from a patient diagnosed with a TTR amyloidosis is evaluated to establish a baseline for the binding of the antibodies to the sample (*i.e.*, a baseline for the presence of the monomeric, misfolded, aggregated, or fibril forms of TTR in the sample) before commencing therapy with the therapeutic agent. In some instances, multiple biological samples from the patient are evaluated on multiple occasions to establish both a baseline and measure of random variation independent of treatment. A therapeutic agent is then administered in a regime. The regime may include multiple administrations of the agent over a period of time. Optionally, binding of the antibodies (*i.e.*, presence of monomeric, misfolded, aggregated, or fibril forms of TTR) is evaluated on multiple occasions in multiple biological samples from the patient, both to establish a measure of random variation and to show a trend in response to immunotherapy. The various assessments of antibody binding to the biological samples are then compared. If only two assessments are made, a direct comparison can be made between the two assessments to determine whether antibody binding (*i.e.*, presence of monomeric, misfolded, aggregated, or fibril forms of TTR) has increased, decreased, or remained the same between the two assessments. If more than two measurements are made, the measurements can be analyzed as a time course starting before treatment with the therapeutic agent and proceeding through the course of therapy. In patients for whom antibody binding to biological samples has decreased (*i.e.*, the presence of monomeric, misfolded, aggregated, or fibril forms of TTR), it can be concluded that the therapeutic agent was effective in treating the TTR amyloidosis in the patient. The decrease in antibody binding can be statistically significant. Optionally, binding decreases by at least 1%, 2%, 3%, 4%, 5%, 10%, 15%, 20%, 30%, 40%, 50%, 60%, 70%, 80%, 90%, or 100%. Assessment of antibody binding can be made in conjunction with assessing other signs and symptoms of TTR amyloidosis.

**[0167]** The antibodies can also be used as research reagents for laboratory research in detecting monomeric, misfolded, aggregated, or fibril forms of TTR, or fragments thereof. In such uses, antibodies can be labeled with fluorescent molecules, spin-labeled molecules, enzymes, or radioisotopes, and can be provided in the form of kit with all the necessary reagents to perform the detection assay. The antibodies can also be used to purify monomeric, misfolded, aggregated, or fibril forms of TTR, or binding partners of monomeric, misfolded, aggregated, or fibril forms of TTR, *e.g.*, by affinity chromatography.

**[0168]** The antibodies can also be used for inhibiting or reducing aggregation of TTR, inhibiting or reducing TTR fibril formation, reducing or clearing TTR deposits or TTR aggregates, or stabilizing non-toxic conformations of TTR in a biological sample. The biological sample can comprise, for example, blood, serum, plasma, or tissue (*e.g.*, tissue from the heart, peripheral nervous system, autonomic nervous system, kidneys, eyes, or gastrointestinal tract). In some instances, TTR aggregation, TTR fibril formation, or TTR deposits are inhibited or reduced by at least 10%, 20%, 25%, 30%, 40%, 50%, or 75%, (*e.g.*, 10%-75% or 30%-70%). Assays for detecting fibril formation are described elsewhere herein. See also US 2014/0056904.

**[0169]** If different versions of a sequence are associated with an accession number at different times, the version associated with the accession number at the effective filing date of this application is meant. The effective filing date means the earlier of the actual filing date or filing date of a priority application referring to the accession number if applicable. Likewise if different versions of a publication, website or the like are published at different times, the version most recently published at the effective filing date of the application is meant unless otherwise indicated. Any feature, step, element, embodiment, or aspect of the invention can be used in combination with any other unless specifically indicated otherwise. Although the present invention has been described in some detail by way of illustration and example for purposes of clarity and understanding, it will be apparent that certain changes and modifications may be practiced within the scope of the appended claims.

## EXAMPLES

### Example 1. Identification of mis-TTR Monoclonal Antibodies

**[0170]** Conformationally-specific monoclonal antibodies against monomeric, mis-folded, fibril, or aggregated forms of TTR (mis-TTR) were generated, screened, expressed, and purified as described in Materials and Methods (a-d). In order to generate mis-TTR monoclonal antibodies, the crystal structure of human tetrameric TTR was examined to find regions of the protein that are buried in the tetramer, but exposed upon dissociation of the tetramer into its monomeric subunits. The region identified was residues 89-97 (EHAEEVFTA) (SEQ ID NO:35) located within the F strand of TTR and sequestered at the dimer interface of the tetrameric protein. A BLAST search of the protein database did not reveal any other human proteins possessing this sequence.

**[0171]** A peptide comprising this sequence (ggEHAEEVFTAggk) (SEQ ID NO:36), was synthesized. Capitalized letters represent residues 89-97 of TTR. Lower case letters represent additional linker residues added to increase the solubility of the antigenic peptide and to establish the 9 amino acid fragment as an internal sequence. This peptide was linked to a poly-lysine dendritic core, generating a multiple antigenic peptide immunogen (TTR-MAP) comprising a core of lysine residues with multiple branches linked to the TTR 89-97 peptide. The antibodies listed in Table 2 were generated against TTR-MAP.

**[0172]** In addition to this multiple antigenic peptide, two other immunogens containing the same TTR fragment were generated by covalently linking similar TTR 89-97 peptides (AccggEHAEEVFTA-amide (SEQ ID NO:37) and Ac-EHAEEVFTA-cgg-amide) (SEQ ID NO:38) via the N- and C-terminal cysteine residues to keyhole limpet hemocyanin (TTR89-97-N-KLH and TTR89-97-C-KLH).

**[0173]** Following antibody generation, screening, expression, and purification, detailed binding kinetic parameters (association rate ( $k_a$ ), dissociation rate ( $k_d$ ), and binding affinity constant ( $K_D$ )) were determined for lead mis-TTR antibodies by Surface Plasmon Resonance (SPR) for recombinant human TTR F87M/L110M, as shown in Table 2. Anti-mouse IgG (GE Healthcare) was immobilized on a sensor chip C5 (lacking dextran chains) via amine coupling following the instructions provided in the GE Healthcare anti-mouse kit, and mis-TTR mAbs were captured to a level to ensure a maximum binding of analyte of 30-50 RU. Various concentrations of analyte (recombinant human TTR F87M/L110M) were passed over the captured ligand at 30  $\mu$ l/min in running buffer (HBS + 0.05% P-20, 1 mg/mL BSA) in 3-fold dilutions. For each concentration, the reaction proceeded for a time frame allowing for the higher analyte concentrations to reach equilibrium during association, as well as at least 10% of signal to decay during dissociation. At least one concentration (not the highest or lowest) was run in duplicate. Concentration ranges of analyte were selected based on preliminary experimentation to span at least 10-fold above  $K_D$  to 10-fold below  $K_D$ .

**[0174]** The results of SPR analysis of lead mis-TTR mAbs is shown in Table 2 below.

**Table 2**

SPR Analysis of Lead mis-TTR Antibodies Binding to Human TTR (F87M/L110M)				
mAb	$k_a$ (1/Ms)	$k_d$ (1/s)	$K_D$ (M)	$R_{max}$
9D5	2.715E +4	4.930E-4	1.816E-8	31.55
14G8	2.880E+4	5.358E-4	1.861E-8	27.13
5A1	6.107E+4	4.693E-4	7.684E-9	30.98
6C1	4.607E+4	4.151E-4	9.010E-9	26.32

### Example 2. Binding of mis-TTR Antibodies to TTR Antigen

**[0175]** Four lead mis-TTR mAbs (9D5, 14G8, 6C1, and 5A1) were assayed by ELISA at concentrations ranging from 0.31 to 2.5  $\mu$ g/ml using both pH4.0-treated TTR (pH4-TTR) and native TTR as the coating antigen. TTR antigen preparation and ELISA protocols are described elsewhere in Materials and Methods (e-g).

**[0176]** The resulting binding curves and tabulated  $K_d$  and  $B_{max}$  values are shown in Figure 3 and Table 3 below. The results in Figure 3 are presented in arbitrary units (a.u.) on the y-axis. All mAbs showed significant binding to pH4-TTR with  $K_d$  values ranging from 16 nM (6C1) to 282 nM (9D5).  $B_{max}$  values for binding to pH4-TTR ranged from a low of 0.65 a.u. (14G8) to a high of 2.02 (9D5). In contrast to the binding to pH4-TTR, none of the antibodies showed significant binding to native TTR, indicating that all TTR antibodies generated were specific for non-native forms of TTR.

Table 3

ELISA Analysis of Lead mis-TTR Antibodies Binding to pH4-TTR		
mAb	K <sub>d</sub> (nM)	B <sub>max</sub> (a.u.)
9D5	282	2.02
14G8	108	0.65
6C1	16	1.07
5A1	23	1.61

### Example 3. Analysis of mis-TTR Antibodies by SDS-PAGE and Native-PAGE

**[0177]** 9D5 and 14G8 were analyzed by SDS-PAGE/Western to demonstrate specificity of binding toward monomeric/denatured forms of TTR versus native, non-denatured TTR. SDS-PAGE, Native-PAGE, and Western Blot protocols are described elsewhere in the Methods and Materials (h-j).

**[0178]** Non-denatured TTR or pH4-TTR was run on an SDS-PAGE gel alongside heat-denatured TTR and heat-denatured pH4-TTR. After electrophoresis, the gel was Western blotted onto nitrocellulose and stained with TTR mAbs 9D5 and 14G8. Both antibodies only recognized TTR when it was treated at pH4 or when TTR or pH4-TTR was first heat-denatured prior to SDS-PAGE. These 9D5 and 14G8 thus show a specificity for TTR conformers generated either by denaturation of TTR or by treatment of TTR at pH4.

**[0179]** 6C1 and 5A1 along with total TTR mAbs (7G7, 8C3) and the commercially available Sigma polyclonal antibody were also analyzed by SDS-PAGE/Western. Each blot contained stained molecular weight markers, non-denatured TTR, and pH4-TTR.

**[0180]** The stained SDS-PAGE gel showed that the major species present in the non-denatured TTR sample was an ~38 kDa dimer. In contrast, the major component present in the pH4-TTR sample ran as an ~35kDa dimer with a small amount of dimer of an ~15kDa monomer. This dimer ran as a slightly smaller protein than the dimer present in the non-denatured TTR sample, indicating a conformational difference between these two TTR dimer species.

**[0181]** The Western blots of TTR and pH4-TTR using the four mis-TTR antibodies showed that these mAbs do not recognize non-denatured TTR, but do bind to both the denatured monomer and dimer present in the pH4-TTR sample. Thus, the four mis-TTR mAbs (9D5, 14G8, 6C1, and 5A1) show similar specificities for non-native conformations of TTR when analyzed by SDS-PAGE/Westerns.

**[0182]** In contrast to the four mis-TTR mAbs, the two TTR control mAbs, 7G7 and 8C3 generated through immunization of mice with intact TTR recognized all TTR species present in the TTR and pH4-TTR samples, including tetrameric TTR species. Thus unlike the mis-TTR mAbs, these control mAbs bind TTR but with no conformational specificity. The Sigma polyclonal antibody behaved similarly to the 7G7 and 8C3 control mAbs.

**[0183]** TTR and pH4-TTR were also run on a native gel to see if the four mis-TTR mAbs were capable of showing conformation specificity under non-denaturing gel conditions. On a stained native PAGE gel, TTR ran as an ~35 kDa native dimer with a small amount of tetramer. In contrast, pH4-TTR ran primarily as a high molecular-weight smear with a trace amount of the ~35 kDa dimer. The non-specific Sigma polyclonal antibody recognized all TTR species present in both the TTR and the pH4-TTR sample. In contrast, 9D5 only recognized the high molecular weight TTR species present in the pH4-TTR sample. As observed in the SDS-PAGE/Western study, 9D5 did not recognize any of the native TTR species.

**[0184]** All four mis-TTR mAbs were subsequently analyzed by native-PAGE/Western blot. As expected and similar to 9D5, the other mis-TTR mAbs, 14G8, 6C1, and 5A1, specifically bound to the high molecular weight non-native forms of TTR present in the pH4-TTR sample. None of these antibodies recognized the ~35 kDa native TTR dimer. These results indicate that the four mis-TTR mAbs behave similarly and recognize only non-native TTR species that are conformationally distinct from native TTR.

### Example 4. Inhibition of TTR Fiber Formation by mis-TTR Antibodies

**[0185]** TTR-Y78F is a TTR variant containing a point mutation at position 78 in the protein sequence that destabilizes the TTR tetramer. With time and under mildly acidic conditions, this TTR variant dissociates into its monomeric subunits which can then go on to aggregate and form fibers capable of binding to thioflavin-T. The extent of fiber formation can thus be monitored by measuring thioflavin-T fluorescence at 480nm. Introduction of a mis-TTR antibody specific for dissociated TTR monomers or aggregates would prevent the assembly of TTR fibers resulting in a decrease in thioflavin-T fluorescence relative to a no-antibody control reaction. Protocols for examining inhibition of TTR fiber formation are

described elsewhere in the Materials and Methods (k).

**[0186]** All four mis-TTR antibodies strongly inhibited the formation of thioflavin-T reactive TTR-Y78F fibers relative to the isotype control (the results are shown in Figure 4 and are presented in arbitrary units (a.u.) on the y-axis). Mis-TTR antibody 5A1 almost completely inhibited fiber formation. These results are consistent with the notion that mis-TTR antibodies bind monomeric and/or aggregated forms of TTR, thereby preventing the formation of TTR fibers.

**[0187]** Table 4 summarizes the characterization data obtained for the set of 4 mis-TTR antibodies (9D5, 14G8, 6C1, and 5A1) that showed good conformational selectivity for non-native forms of TTR. These antibodies had affinities ( $K_D$ ) for pH4-TTR ranging from 14.5 nM (6C1) to 257 nM (9D5) and  $B_{max}$  values ranging from 0.65 a.u. (14G8) to 2.02 (9D5). None of these antibodies recognized native TTR, but did bind to pH4-TTR on an SDS-PAGE/Western and to the high molecular weight TTR aggregates on a native-PAGE/Western. These antibodies also inhibited the formation of TTR fibrils in the fibril formation assay using Thio-T as the readout.

**Table 4**

mis-TTR-Y78F mAb Characterization Summary Table						
Clone ID	Sandwich ELISA (pH4-TTR)		Western Blot			% Inh. Fibrils (Thio-T)
	K <sub>D</sub> (nM)	B <sub>max</sub> (OD <sub>450</sub> a.u. )	SDS-PAGE		Native (HMW-TTR)	
			(TTR)	(pH4-TTR)		
9D5	257	2.02	-	+++	+++	83
14G8	98.7	0.65	-	+++	++	65
6C1	14.6	1.07	-	+++	+++	72
5A1	21.3	1.61	-	+++	+++	100

**[0188]** TTR-V122I is a TTR variant containing a single point mutation at position 122 that destabilizes the tetramer. Fibril formation was associated with an increase in ThT fluorescence. Increasing 14G8 mAb concentrations caused a monotonic decrease in ThT fluorescence indicating a substoichiometric inhibition of TTR fibrillation ( $IC_{50}=0.028\pm0.009$  mg/mL;  $n=3$ ; Figure 4B and Table 4a). The isotype control mAb did not cause inhibition of TTR fibrillation (Figure 4C), thus demonstrating the specificity of 14G8 mediated inhibition.

**[0189]** Comparable substoichiometric  $IC_{50}$  values determined for 5A1 and 6C1 (Table 4a) suggested analogous mechanisms of fibril inhibition for each of these mis-TTR mAbs. In contrast, 9D5 unexpectedly failed to inhibit TTR-V122I fibril formation, despite showing similar specificity and affinity for non-native TTR. It remains to be explored whether 9D5 is more sensitive to the assay conditions used.

**Table 4a**

mis-TTR-V122I mAb Characterization Summary Table	
Antibody	$IC_{50} \pm SD$ (mg/mL)
9D5	No inhibition
14G8	$0.028 \pm 0.009$
6C1	$0.048 \pm 0.059$
5A1	$0.015 \pm 0.02$
EG 27/1	No inhibition

#### Example 5. Immunohistochemical (IHC) Characterization of ATTR Tissue Using mis-TTR mAbs

**[0190]** The lead mis-TTR mAbs raised to the TTR 89-97 fragment of the transthyretin protein were immunohistochemically tested on fresh frozen and paraffin processed tissue from confirmed TTR cardiac amyloidosis patients. Protocols for obtaining and preparing cardiac tissue samples, immunohistochemistry (IHC), and image analysis, are provided elsewhere in the Materials and Methods (l-o). The antibodies used for IHC are described in Table 5.

Table 5

Antibodies Used for Immunohistochemical Characterization				
Antibody	Antibody Type	Vendor	Stain Cardiac Tissue	Concentration
14G8	mis-TTR	Prothena Biosciences	Yes	0.5 µg/mL
9D5	mis-TTR	Prothena Biosciences	Yes	0.5 µg/mL
6C1	mis-TTR	Prothena Biosciences	Yes	0.5 µg/mL
5A1	mis-TTR	Prothena Biosciences	Yes	0.5 µg/mL
7G7	TTR	Prothena Biosciences	Yes	0.5 µg/mL
6F10	Isotype Control	Prothena Biosciences	No	0.5 µg/mL
Prealbumin (A0002)	TTR	Dako North America	Yes	1:2,000 & 1:20,000
Kappa Light Chains (A0191)	LC-□	Dako North America	No	1:8,000
Lamda Light Chains (A0193)	LC-□	Dako North America	No	1:8,000
Amyloid A (M0759)	AA	Dako North America	No	1:8,000

**[0191]** Cardiac tissue samples were obtained from patients with confirmed diagnoses of ATTR mutations. Demographics for cases examined immunohistochemically were as follows and are summarized in Table 6: FAC = familial amyloidotic cardiomyopathy; FAP = familial amyloidotic polyneuropathy; 1° AL = light-chain amyloidosis; ATTR = transthyretin-mediated amyloidosis; Unk = Unknown

Table 6

Immunohistochemical Staining of Cardiac Tissue Samples with mis-TTR Antibodies				
Case	Diagnosis	TTR Mutations	Format	Stained with TTR Antibodies?
Patient 1	FAC	Ileu122	Frozen	Yes
Patient 2	FAP	Wild type	Frozen	Yes
Patient 3	FAP	84Ser	Frozen	Yes
Patient 4	FAP	84Ser	Frozen	Yes
Patient 5	1° AL	--	Frozen	No
Patient 6	1° AL	--	Frozen	No
Patient 7	ATTR	10Arg	Frozen	Yes
Patient 8	ATTR	V122I	Frozen	Yes
Patient H1	ATTR	Val122Ile	FFPE	Yes
Patient H2	ATTR	Thr60Ala	FFPE	Yes
Patient H3	ATTR	Thr49Ala	FFPE	Yes
Patient H4	ATTR	Ile84Ser	FFPE	Yes

(continued)

Immunohistochemical Staining of Cardiac Tissue Samples with mis-TTR Antibodies				
Case	Diagnosis	TTR Mutations	Format	Stained with TTR Antibodies?
Patient H5	Unk.	Senile Cardiac	FFPE	Yes
Patient H6	ATTR	Ile84Ser	FFPE	Yes

**[0192]** Mouse monoclonal antibodies (mis-TTR mAbs) raised to the 89-97 fragment of the transthyretin protein were immunohistochemically tested on fresh frozen and paraffin processed tissue from confirmed TTR cardiac amyloidosis patients. Each mis-TTR antibody showed immunoreactivity on ATTR cardiac tissue. Dark staining was observed in deposits throughout the myocardium and the vasculature. When immunoreactivity was compared to staining with Congo Red of Thioflavin-T, the majority of the immunoreactivity in the tissue showed high congruence with Congo red birefringence and Thioflavin T-positive staining. This confirms the beta pleated sheet nature of the TTR amyloid deposited in this tissue. These mis-TTR antibodies also detected pre-amyloid TTR, which were localized to areas of the myocardium that were TTR- immunopositive but Congo red or Thioflavin T-negative. Both the IgG-isotype control antibody and primary antibody omission sections were negative for staining across all tissues tested. Antibodies reactive toward other amyloidogenic proteins (lambda and kappa light chains or amyloid A) were non-reactive toward the ATTR cardiac tissue used in this analysis, indicating that deposits were specifically TTR in nature.

**[0193]** The staining pattern of mis-TTR antibodies were compared to that obtained with a well characterized commercial TTR reference antibody (prealbumin, A0002; Dako; Carpinteria, CA). The DAKO reference antibody stained the diseased myocardium in the same areas as the mis-TTR antibodies, but produced a more diffuse staining pattern. The DAKO reference antibody did not stain the congophillic TTR amyloid deposits present on the vasculature as strongly as the mis-TTR antibodies.

**[0194]** The mis-TTR antibodies did not stain normal, non-disease tissue. Furthermore, as expected, staining with an isotype control antibody, 6F10 was also negative.

**[0195]** To determine if the reactivity of mis-TTR antibodies was specific for TTR deposits, cross reactivity of these antibodies toward cardiac tissue derived from patients diagnosed with primary AL amyloidosis was examined. As expected, no staining of AL amyloid tissue was observed, confirming that TTR antibodies react specifically toward ATTR diseased tissue.

**[0196]** Cardiac tissue from patients with confirmed diagnoses of senile systemic amyloidosis or from patients with confirmed FAC, or FAP caused by point mutations in the TTR gene also stained positively with 14G8, 9D5, 6C1, and 5A1. These results indicate that mis-TTR antibodies have the ability to recognize TTR deposits in cardiac tissue regardless of the ATTR genotype.

**[0197]** Other non-cardiac tissues known to express TTR were also examined for staining by 14G8, 9D5, 6C1, and 5A1 and compared to the staining obtained using the DAKO reference antibody. As expected, the liver, pancreas and choroid plexus all stained positively for TTR using the Dako reference antibody. In contrast, mis-TTR antibodies only stained the pancreatic alpha cells located in the islets of Langerhans and the choroid plexus, suggesting that some of the TTR localized to these organs are conformationally distinct from TTR expressed in the liver. The lack of mis-TTR mAb immunoreactivity in the liver suggests that the large amount of TTR expressed there is primarily tetrameric, native TTR and does not have the exposed mis-TTR epitope.

#### Example 6. Analysis of ATTR vs Normal Human Plasma by SDS-PAGE/Western Blot and by Meso Scale Discovery (MSD) Plate Assay

**[0198]** Six plasma samples from patients confirmed for V30M ATTR (Sample-#21, #22, #23, #24, #25, #27) and 6 samples (Sample #11, #12, #15, #18, #19, #20) from normal subjects were obtained from M. Saraiva (Porto University, Portugal). Sample #C6 was a normal human serum sample obtained from a commercial source (Bioreclamation/IVT). Samples were analyzed by SDS-PAGE and Western blot, or by MesoScale Discovery (MSD) Plate Assay. Protocols for these assays are described elsewhere in the Materials and Methods (p-r). A standard curve was generated for the MSD Plate Assay using 6C1.

**[0199]** In the resulting Western blots using either the 9D5 or 5A1 mis-TTR mAb, differences between normal and TTR-V30M diseased plasma samples were evident. All plasma samples contained an ~14 kDa TTR band that co-migrated with the non-native TTR monomer present in the pH4-TTR reference sample. In general, plasma samples derived from TTR-V30M patients (#21, 22, 23, 24, 25, & 27) had more of this mis-TTR species. In addition, plasma samples derived from V30M patients also contained an ~30kDa band that co-migrates with the non-native TTR dimer present in the reference sample. With the exception of samples #12 and #18, plasma samples derived from normal individuals pos-

sessed less of this dimer species.

**[0200]** The resulting Western blots were scanned and the intensities of the combined 9D5- or 5A1-reactive TTR dimer and monomer bands were plotted for each sample (the results are shown in Figure 5A (9D5) and 5B (5A1) and are presented in arbitrary units (a.u.) on the y-axis). With the exception of plasma samples #15 and #18, plasma samples derived from normal individuals (11, 12, 19, and 20) contained less 9D5 reactive dimer and monomer than samples derived from V30M patients (21-25 and 27).

**[0201]** The 12 serum samples analyzed by 9D5 and 5A1 Western blot were also analyzed by MSD plate assay using 6C1 as the mis-TTR capture antibody and the Dako-SulfoTag antibody as the detection antibody. Results of these MSD assays are shown in Figure 6 and are presented in arbitrary units (a.u.) on the y-axis. Samples 11, 12, 15, 18, 19, and 20 represent normal plasma. Samples 21-25 and 27 represent V30M diseased plasma. With the exception of plasma samples #15 and #18, the amount of 6C1-reactive TTR present in plasma samples derived from normal individuals was lower than that observed in plasma from TTR-V30M diseased individuals. The levels of 6C1 reactivity measured by MSD assay correlated very well with the amount of 9D5 reactive dimer and monomer observed above by SDS-PAGE/Western.

**[0202]** In order to determine the concentration of the reactive TTR species present in plasma samples, the same samples were re-assayed using 6C1 as the capture antibody and 8C3-SulfoTag as the detection antibody. MSD signals were converted to ng/ml concentrations of reactive TTR species using the TTR F87M/L110M standard curve generated above. Based on this analysis, the average concentration of 6C1-reactive TTR present in the control samples was 271 +/- 185 ng/ml. In contrast, the average concentration of reactive TTR present in the V30M diseased plasma samples was higher, at 331 +/- 95 ng/ml. Taken together, these MSD results suggest that mis-TTR antibodies are capable of distinguishing between ATTR disease versus normal plasma. This warrants further development of mis-TTR antibodies for use in diagnostic assays of ATTR disease.

#### Example 7. Design of Humanized 5A1 Antibodies

**[0203]** The starting point or donor antibody for humanization was the mouse antibody 5A1. The heavy chain variable amino acid sequence of mature m5A1 is provided as SEQ ID NO:1. The light chain variable amino acid sequence of mature m5A1 is provided as SEQ ID NO:9. The heavy chain CDR1, CDR2, and CDR3 amino acid sequences are provided as SEQ ID NOS:6, 7, and 8, respectively (as defined by Kabat). The light chain CDR1, CDR2, and CDR3 amino acid sequences are provided as SEQ ID NOS:14, 15, and 17, respectively (as defined by Kabat). Kabat numbering is used throughout in this Example.

**[0204]** The variable kappa (Vk) of m5A1 belongs to mouse Kabat subgroup 1, which corresponds to human Kabat subgroup 4. The variable heavy (Vh) of m5A1 belongs to mouse Kabat subgroup 3d, which corresponds to Kabat subgroup 3. See Kabat et al. Sequences of Proteins of Immunological Interest, Fifth Edition. NIH Publication No. 91-3242, 1991. The 11-residue CDR-L1 belongs to canonical class 2, the 7-residue CDR-L2 belongs to canonical class 1, and the 9-residue CDR-L3 belongs to canonical class 1 in Vk. See Martin & Thornton, J. Mol. Biol. 263:800-15, 1996. The 10-residue CDR-H1 (composite of Chothia and Kabat CDR-H1, residues 26-35 of Table 7) belongs to canonical class 1, and the 17-residue CDR-H2 belongs to canonical class 1. See Martin & Thornton, J. Mol. Biol. 263:800-15, 1996. The CDR-H3 has no canonical classes.

**[0205]** The residues at the interface between the Vk and Vh domains are the ones commonly found, except that 93V in the heavy chain is typically an alanine.

**[0206]** A search was made over the protein sequences in the PDB database (Deshpande et al., Nucleic Acids Res. 33: D233-7, 2005) to find structures which would provide a rough structural model of 5A1. The crystal structure of antibody fab (pdb code 3IU4) (Talavera et al, 2002) was used for Vk structure since it had good resolution (1.75Å), overall sequence similarity to 5A1 Vk, and retained the same canonical structure for the loop as 5A1. A dimeric antibody (pdb code 3LS4) (Niemi et al, 2003) was used for the Vh structure since it had good similarity and resolution (2.0Å) and contained the same canonical structures for CDR-H1 and CDR-H2 as that of 5A1 Vh. BioLuminate software (licensed from Schrodinger Inc.) was used to model a rough structure of 5A1.

**[0207]** A search of the non-redundant protein sequence database from NCBI allowed selection of suitable human frameworks into which to graft the murine CDRs. For Vh, human Ig heavy chain AGP01680.1 (GI: 519674190) (SEQ ID NO:3) was chosen (Bowers et al, 2013). It shares the canonical forms of 5A1. For Vk, a human kappa light chain with NCBI accession code BAH04766 (GI: 219566573) was chosen (SEQ ID NO:11) (Kurosawa et al, 2007). It has the same canonical classes for CDR-L1 and L2 as that for the parental Vk.

**[0208]** Two humanized heavy chain variable region variants and two humanized light chain variable region variants were constructed containing different permutations of substitutions (Hu5A1VHv1-2 (SEQ ID NOS:4 and 5, respectively) and Hu5A1VLv1-2 (SEQ ID NOS:12 and 13, respectively)) (Tables 7 and 8). The exemplary humanized Vh and Vk designs, with backmutations and other mutations based on selected human frameworks, are shown in Tables 7 and 8, respectively. The gray-shaded areas in the first column in Tables 7 and 8 indicate the CDRs as defined by Chothia, and

the gray-shaded areas in the remaining columns in Tables 7 and 8 indicate the CDRs as defined by Kabat. SEQ ID NOS:4, 5, 12, and 13 contain backmutations and other mutations as shown in Table 9. The amino acids at positions L55, L85, H29, and H93 in Hu5A1VHv1-2 and Hu5A1VLv1-2 are listed in Table 10.

5

**Table 7**  
**Humanized SA1 Vh Regions**

10

15

20

25

30

35

40

45

50

55

**Table 7**  
**Humanized 5A1 Vh Regions**

Chothia residue #	Kabat residue #	Linear residue #	FR or CDR	Mouse 5A1 VH (SEQ ID NO:1)	Hu VL Acceptor Fr Acc#AGP01680 (SEQ ID NO:3)	5A1 VHv1 (SEQ ID NO:4)	5A1 VHv2 (SEQ ID NO:5)
1	1	1	Fr1	E	E	E	E
2	2	2	Fr1	V	V	V	V
3	3	3	Fr1	K	Q	Q	Q
4	4	4	Fr1	L	L	L	L
5	5	5	Fr1	V	V	V	V
6	6	6	Fr1	E	E	E	E
7	7	7	Fr1	S	S	S	S
8	8	8	Fr1	G	G	G	G
9	9	9	Fr1	G	G	G	G
10	10	10	Fr1	G	G	G	G
11	11	11	Fr1	L	L	L	L
12	12	12	Fr1	V	I	I	I
13	13	13	Fr1	R	Q	Q	Q
14	14	14	Fr1	P	P	P	P
15	15	15	Fr1	G	G	G	G
16	16	16	Fr1	G	G	G	G
17	17	17	Fr1	S	S	S	S
18	18	18	Fr1	L	L	L	L
19	19	19	Fr1	K	R	R	R
20	20	20	Fr1	L	L	L	L
21	21	21	Fr1	S	S	S	S
22	22	22	Fr1	C	C	C	C
23	23	23	Fr1	A	A	A	A
24	24	24	Fr1	A	A	A	A
25	25	25	Fr1	S	S	S	S
26	26	26	Fr1	G	G	G	G
27	27	27	Fr1	F	F	F	F
28	28	28	Fr1	T	T	T	T
29	29	29	Fr1	F	V	F	F
30	30	30	Fr1	S	S	S	S
31	31	31	CDR-H1	N	S	N	N
32	32	32	CDR-H1	Y	N	Y	Y

**Table 7**  
**Humanized 5A1 Vh Regions**

5	33	33	33	CDR-H1	A	Y	A	A
	34	34	34	CDR-H1	M	M	M	M
	35	35	35	CDR-H1	S	S	S	S
	36	36	36	Fr2	W	W	W	W
10	37	37	37	Fr2	V	V	V	V
	38	38	38	Fr2	R	R	R	R
	39	39	39	Fr2	Q	Q	Q	Q
	40	40	40	Fr2	T	A	A	A
15	41	41	41	Fr2	P	P	P	P
	42	42	42	Fr2	E	G	G	G
	43	43	43	Fr2	K	K	K	K
	44	44	44	Fr2	R	G	G	G
20	45	45	45	Fr2	L	L	L	L
	46	46	46	Fr2	E	E	E	E
	47	47	47	Fr2	W	W	W	W
	48	48	48	Fr2	V	V	V	V
25	49	49	49	Fr2	A	S	S	S
	50	50	50	CDR-H2	S	V	S	S
	51	51	51	CDR-H2	I	I	I	I
30	52	52	52	CDR-H2	S	Y	S	S
	53	53	53	CDR-H2	S	S	S	S
	54	54	54	CDR-H2	G	G	G	G
	55	55	55	CDR-H2	G	G	G	G
35	56	56	56	CDR-H2	S	S	S	S
	57	57	57	CDR-H2	T	T	T	T
	58	58	58	CDR-H2	Y	Y	Y	Y
	59	59	59	CDR-H2	Y	Y	Y	Y
40	60	60	60	CDR-H2	P	A	P	P
	61	61	61	CDR-H2	D	D	D	D
	62	62	62	CDR-H2	S	S	S	S
	63	63	63	CDR-H2	V	V	V	V
45	64	64	64	CDR-H2	K	K	K	K
	65	65	65	CDR-H2	G	G	G	G
	66	66	66	Fr3	R	R	R	R
50	67	67	67	Fr3	F	F	F	F
	68	68	68	Fr3	T	T	T	T
	69	69	69	Fr3	I	I	I	I

55

**Table 7**  
**Humanized 5A1 Vh Regions**

5	70	70	70	Fr3	S	S	S	S
	71	71	71	Fr3	R	R	R	R
	72	72	72	Fr3	D	D	D	D
	73	73	73	Fr3	N	N	N	N
10	74	74	74	Fr3	A	S	S	S
	75	75	75	Fr3	R	K	K	K
	76	76	76	Fr3	N	N	N	N
	77	77	77	Fr3	I	T	T	T
15	78	78	78	Fr3	L	L	L	L
	79	79	79	Fr3	Y	Y	Y	Y
	80	80	80	Fr3	L	L	L	L
	81	81	81	Fr3	Q	Q	Q	Q
20	82	82	82	Fr3	M	M	M	M
	82A	82A	83	Fr3	S	N	N	N
	82B	82B	84	Fr3	S	S	S	S
	82C	82C	85	Fr3	L	L	L	L
25	83	83	86	Fr3	R	R	R	R
	84	84	87	Fr3	S	A	A	A
	85	85	88	Fr3	E	E	E	E
	86	86	89	Fr3	D	D	D	D
30	87	87	90	Fr3	T	T	T	T
	88	88	91	Fr3	A	A	A	A
	89	89	92	Fr3	M	V	V	V
	90	90	93	Fr3	Y	Y	Y	Y
35	91	91	94	Fr3	Y	Y	Y	Y
	92	92	95	Fr3	C	C	C	C
	93	93	96	Fr3	V	A	V	A
40	94	94	97	Fr3	R	R	R	R
	95	95	98	CDR-H3	Y	S	Y	Y
	96	96	99	CDR-H3	Y	V	Y	Y
	97	97	100	CDR-H3	Y	V	Y	Y
45	98	98	101	CDR-H3	G	Q	G	G
	99	99	102	CDR-H3	Q	G	Q	Q
	100	100	103	CDR-H3	Y	P	Y	Y
	100G	100G	104	CDR-H3	F	H	F	F
50	101	101	105	CDR-H3	D	L	D	D
	102	102	106	CDR-H3	F	D	F	F

55

**Table 7**  
**Humanized 5A1 Vh Regions**

103	103	107	Fr4	W	W	W	W
104	104	108	Fr4	G	G	G	G
105	105	109	Fr4	Q	Q	Q	Q
106	106	110	Fr4	G	G	G	G
107	107	111	Fr4	T	T	T	T
108	108	112	Fr4	A	L	L	L
109	109	113	Fr4	L	V	V	V
110	110	114	Fr4	T	T	T	T
111	111	115	Fr4	V	V	V	V
112	112	116	Fr4	S	S	S	S
113	113	117	Fr4	S	S	S	S

**Table 8**  
**Humanized 5A1 Vk Regions**

Chothia residue #	Kabat residue #	Linear residue #	FR or CDR	Mouse 5A1 VL (SEQ ID NO:9)	Hu VL Acceptor Fr Acc#BA004766 (SEQ ID NO:11)	5A1 VLv1 (SEQ ID NO:12)	5A1 VLv2 (SEQ ID NO:13)
1	1	1	Fr1	D	D	D	D
2	2	2	Fr1	I	I	I	I
3	3	3	Fr1	V	V	V	V
4	4	4	Fr1	M	M	M	M
5	5	5	Fr1	T	T	T	T
6	6	6	Fr1	Q	Q	Q	Q
7	7	7	Fr1	S	S	S	S
8	8	8	Fr1	H	P	P	P
9	9	9	Fr1	K	S	S	S
10	10	10	Fr1	F	S	S	S
11	11	11	Fr1	M	L	L	L
12	12	12	Fr1	S	S	S	S
13	13	13	Fr1	T	A	A	A
14	14	14	Fr1	S	S	S	S
15	15	15	Fr1	V	V	V	V
16	16	16	Fr1	G	G	G	G
17	17	17	Fr1	D	D	D	D

**Table 8**  
**Humanized 5A1 Vk Regions**

5	18	18	18	Fr1	R	R	R	R
	19	19	19	Fr1	V	V	V	V
	20	20	20	Fr1	S	T	T	T
	21	21	21	Fr1	I	I	I	I
10	22	22	22	Fr1	T	T	T	T
	23	23	23	Fr1	C	C	C	C
	24	24	24	CDR-L1	R	R	R	R
	25	25	25	CDR-L1	A	A	A	A
15	26	26	26	CDR-L1	S	S	S	S
	27	27	27	CDR-L1	Q	Q	Q	Q
	28	28	28	CDR-L1	D	S	D	D
	29	29	29	CDR-L1	V	I	V	V
20	30	30	30	CDR-L1	S	S	S	S
	31	31	31	CDR-L1	I	S	I	I
	32	32	32	CDR-L1	T	Y	I	T
	33	33	33	CDR-L1	V	S	V	V
25	34	34	34	CDR-L1	A	N	A	A
	35	35	35	Fr2	W	W	W	W
	36	36	36	Fr2	Y	Y	Y	Y
	37	37	37	Fr2	R	Q	Q	Q
30	38	38	38	Fr2	Q	Q	Q	Q
	39	39	39	Fr2	K	K	K	K
	40	40	40	Fr2	P	P	P	P
35	41	41	41	Fr2	G	G	G	G
	42	42	42	Fr2	Q	K	K	K
	43	43	43	Fr2	S	A	A	A
	44	44	44	Fr2	P	P	P	P
40	45	45	45	Fr2	E	K	K	K
	46	46	46	Fr2	L	L	L	L
	47	47	47	Fr2	L	L	L	L
	48	48	48	Fr2	I	I	I	I
45	49	49	49	Fr2	Y	Y	Y	Y
	50	50	50	CDR-L2	S	A	S	S
	51	51	51	CDR-L2	A	A	A	A
	52	52	52	CDR-L2	S	S	S	S
50	53	53	53	CDR-L2	Y	S	Y	Y
	54	54	54	CDR-L2	R	L	R	R

55

**Table 8**  
**Humanized 5A1 Vk Regions**

5	55	55	55	CDR-L2	C	Q	C	S
	56	56	56	CDR-L2	T	S	T	T
	57	57	57	Fr3	G	G	G	G
	58	58	58	Fr3	V	V	V	V
10	59	59	59	Fr3	P	P	P	P
	60	60	60	Fr3	D	S	S	S
	61	61	61	Fr3	R	R	R	R
	62	62	62	Fr3	F	F	F	F
15	63	63	63	Fr3	T	S	S	S
	64	64	64	Fr3	G	G	G	G
	65	65	65	Fr3	S	S	S	S
	66	66	66	Fr3	G	G	G	G
20	67	67	67	Fr3	S	S	S	S
	68	68	68	Fr3	G	G	G	G
	69	69	69	Fr3	A	T	T	T
	70	70	70	Fr3	D	D	D	D
25	71	71	71	Fr3	F	F	F	F
	72	72	72	Fr3	T	T	T	T
	73	73	73	Fr3	F	L	L	L
	74	74	74	Fr3	T	T	T	T
30	75	75	75	Fr3	I	I	I	I
	76	76	76	Fr3	S	S	S	S
	77	77	77	Fr3	S	S	S	S
35	78	78	78	Fr3	V	L	L	L
	79	79	79	Fr3	Q	Q	Q	Q
	80	80	80	Fr3	A	P	P	P
	81	81	81	Fr3	E	E	E	E
40	82	82	82	Fr3	D	D	D	D
	83	83	83	Fr3	L	F	F	F
	84	84	84	Fr3	A	A	A	A
	85	85	85	Fr3	V	T	V	V
45	86	86	86	Fr3	Y	Y	Y	Y
	87	87	87	Fr3	Y	Y	Y	Y
	88	88	88	Fr3	C	C	C	C
50	89	89	89	CDR-L3	Q	Q	Q	Q
	90	90	90	CDR-L3	Q	Q	Q	Q
	91	91	91	CDR-L3	H	S	H	H

55

**Table 8**  
**Humanized 5A1 Vk Regions**

92	92	92	CDR-L3	Y	Y	Y	Y
93	93	93	CDR-L3	S	S	S	S
94	94	94	CDR-L3	T	T	T	T
95	95	95	CDR-L3	P	P	P	P
96	96	96	CDR-L3	L	L	L	L
97	97	97	CDR-L3	T	T	T	T
98	98	98	Fr4	F	F	F	F
99	99	99	Fr4	G	G	G	G
100	100	100	Fr4	A	G	G	G
101	101	101	Fr4	G	G	G	G
102	102	102	Fr4	T	T	T	T
103	103	103	Fr4	K	K	K	K
104	104	104	Fr4	L	V	V	V
105	105	105	Fr4	E	E	E	E
106	106	106	Fr4	L	I	I	I
107	107	107	Fr4	K	K	K	K

**Table 9**

<b>V<sub>H</sub>, V<sub>L</sub> Backmutations and Other Mutations</b>			
<b>V<sub>H</sub> or V<sub>L</sub> Variant</b>	<b>V<sub>H</sub> or V<sub>L</sub> Exon Acceptor Sequence</b>	<b>Donor Framework Residues</b>	<b>Kabat CDR Residues</b>
Hu5A1VHv1 (SEQ ID NO: 4)	NCBI accession code AGP01680 (SEQ ID NO:3)	H29, H93	-
Hu5A1VHv2 (SEQ ID NO:5)	NCBI accession code AGP01680 (SEQ ID NO:3)	H29	-
Hu5A1VLv1 (SEQ ID NO: 12)	NCBI accession code BAH04766 (SEQ ID NO:11)	L85	-
Hu5A1VLv2 (SEQ ID NO: 13)	NCBI accession code BAH04766 (SEQ ID NO:11)	L85	L55

**Table 10**  
**Kabat Numbering of Framework and Kabat CDR Residues**  
**for Backmutations and Other Mutations in Humanized 5A1 Antibodies**

<b>Residue</b>	<b>AGP01680 Heavy Chain</b>	<b>BAH0476 6 Light Chain</b>	<b>Mouse 5A1</b>	<b>Hu5A1 VH1</b>	<b>Hu5A1 VH2</b>	<b>Hu5A1 VL1</b>	<b>Hu5A1 VL2</b>
----------------	-----------------------------	------------------------------	------------------	------------------	------------------	------------------	------------------

L55	-	Q	C	-	-	C	S
L85	-	T	V	-	-	V	V
H29	V	-	F	F	F	-	-
H93	A	-	V	V	A	-	-

**[0209]** An alignment of the murine 5A1 Vh sequence (SEQ ID NO:1) with the mouse model sequence (3LS4\_H\_St.pro; SEQ ID NO:2), the human acceptor sequence (AGP01680; SEQ ID NO:3), and the Hu5A1VHv1 and Hu5A1VHv2 sequences (SEQ ID NOS:4 and 5, respectively), is shown in Figure 1. The CDR regions as defined by Kabat are shaded. Positions at which canonical, vernier, or interface residues differ between mouse and human acceptor sequences are candidates for substitution. Examples of vernier/CDR foundation residues include Kabat residues 2, 49, 69, 71, 75, 78, and 94 in Table 7. Examples of canonical/CDR interacting residues include Kabat residues 24, 48, and 73 in Table 7.

**[0210]** An alignment of the murine 5A1 Vk sequence (SEQ ID NO:9) with the mouse model sequence (3IU4\_L\_St.pro; SEQ ID NO:10), the human acceptor sequence (BAH04766; SEQ ID NO:11), and the Hu5A1VLv1 and Hu5A1VLv2 sequences (SEQ ID NOS:12 and 13, respectively), is shown in Figure 2. The CDR regions as defined by Kabat are shaded. Positions at which canonical, vernier, or interface residues differ between mouse and human acceptor sequences are candidates for substitution. Examples of vernier/CDR foundation residues include Kabat residues 4, 35, 46, 49, 66, 68, and 69 in Table 8. Examples of canonical/CDR interacting residues include Kabat residues 2, 48, 64, and 71 in Table 8. Examples of interface/packing (VH+VL) residues include Kabat residues 39, 44, 47, 87, and 98 in Table 8.

**[0211]** The rationales for selection of the above positions as candidates for substitution are as follows.

**[0212]** C55S: Cys is unusual at this position in human antibodies. Ser may retain binding affinity with reduced potential for immunogenicity. This substitution is not a back mutation but rather a substitution of a rare human residue at a position for a more common one.

**[0213]** T85V: Although position 85 is not expected to be important for binding, Thr at this position is less common than the mouse residue Val in human antibodies, so substitution of T for V should decrease potential for immunogenicity without affecting binding.

**[0214]** V29F: This residue was backmutated because it residues in the Chothia CDR.

**[0215]** A93V: This residue contributes to the VH-VL interface. Because acceptor and donor residues differ at this position, an A to V backmutation was made in humanized design VHv1.

**[0216]** The two humanized light chain variable region variants and two humanized heavy chain variable region variants are as follows:

**[0217]** Hu5A1VL version 1 (T85V substitution in lowercase):

DIVMTQSPSSLSASVGDRVTITCKASQDVSTTVAWYQQKPGKAPKLLIYSASyrCTGVP  
SRFSGSGSGTDFTLTISLQPEDFAvYYCQQHYSTPLTFGGGTKVEIK (SEQ ID NO:12)

**[0218]** Hu5A1VL version 2 (C55S and T85V substitutions in lowercase):

DIVMTQSPSSLSASVGDRVTITCKASQDVSTTVAWYQQKPGKAPKLLIYSASyrTGVPs  
RFSGSGSGTDFTLTISLQPEDFAvYYCQQHYSTPLTFGGGTKVEIK (SEQ ID NO:13)

**[0219]** Hu5A1VH version 1 (V29F and A93V backmutations in lowercase):

EVQLVESGGGLIQPGGSLRLSCAASGFTISNYAMSWVRQAPGKGLEWVSSISSGGSTYY  
PDSVKGRFTISRDNSKNTLYLQMNSLRAEDTAVYYCvRYYYGQYFDWGGQGTlVTVSS  
(SEQ ID NO:4)

**[0220]** Hu5A1VH version 2 (V29F backmutation in lowercase):

EVQLVESGGGLIQPGGSLRLSCAASGFTISNYAMSWVRQAPGKGLEWVSSISSGGSTYY  
PDSVKGRFTISRDNSKNTLYLQMNSLRAEDTAVYYCARYYYGQYFDWGGQGTLLTVSS  
5 (SEQ ID NO:5)

#### Example 8. Binding Kinetic Analysis of Humanized 5A1 Antibodies

10 **[0221]** Binding kinetics of humanized 5A1 antibodies comprising a heavy chain selected from version 2 and a light chain selected from version 2 were characterized by Biacore.

mAb	$k_a$ (1/Ms)	$k_d$ (1/s)	$K_D$ (M)	Rmax
Hu-5A1-H2L2	3.766E+5	3.522E-4	9.352E-10	37.69

#### Example 9. Materials and Methods

##### a. Antibody Generation Protocol

20 **[0222]** Mice were immunized weekly with the antigenic peptides TTR-MAP, TTR89-97-N-KLH or TTR89-97-C-KLH in RIBI adjuvant or monthly in TiterMax adjuvant. Three to four days prior to fusion, selected mice were given a final IV boost with immunogen in saline solution. Spleen were homogenized to prepare splenocytes and fused with SP2/0 myeloma cells using a standard electrofusion protocol. Fused cells in selection media were plated in 96-well plates and screened after 7-10 days.

##### b. Antibody Screening Protocol

30 **[0223]** Hybridoma selection was based on the following ELISA screen: 96-well ELISA plates were coated with chicken anti-His, 1  $\mu$ g/mL PBS and incubated for 1 hour. Plates were blocked with 1% BSA/PBS solution, 200  $\mu$ L/well for 15 minutes then 0.5  $\mu$ g/mL pH4-TTR, 50  $\mu$ L/well was added and incubated for 1 hour. pH4-TTR is TTR that has been subjected to low pH (50 mM sodium acetate, pH 4.0) in order to dissociate/aggregate TTR, exposing the TTR89-97 epitope. Plates were washed twice with TBS-T. Supernatant from fusion plates was added, 50  $\mu$ L/well and incubated for 1 hour. Plates were washed twice with TBS-T. The detection antibody, goat anti-mouse (IgG1, 2a, 2b, 3 specific)-HRP diluted 1:5,000 in 0.5% BSA/PBS/TBS-T, 50  $\mu$ L/well was added and incubated for 1 hour. Finally, plates were washed five times with TBS-T and TMB substrate, 100  $\mu$ L/well was added. After 15 minutes, substrate development was stopped with 2N Sulfuric Acid, 50  $\mu$ L/well. Plates were read at 450 nm. Wells with an O.D. > 1.0 were selected and cells were transferred to a 24-well plate. After 3 days of growth, clones were counter screened with the above assay to confirm binding, and substituting native TTR for pH4-TTR as a negative counter screen, allowing for selection of clones producing TTR mAbs specific for non-native forms of TTR.

##### c. Antibody Expression Protocols

45 **[0224]** CMV driven light chain and heavy chain plasmids carrying humanized monoclonal antibody sequences were transfected into CHO-S 1 cells (Life Technology). Dual selection was applied to make a selected pool. Conditioned media was assayed for titer, binding and analyzed by SDS-PAGE/Western blotting. Selected pools were used for clone generation using Clonepix system (Molecular Devices). Clones were ranked based on antibody titer. Selected clones were expanded and banked.

50 **[0225]** The highest producing clone was expanded in shake flasks and the culture was used to inoculate 10-25L Wave bag cultures. A mixture of FreeStyle-CHO, CD OptiCHO and FreeStyle F17 expression media supplemented with Glutamax (media and Glutamax from Life Technology) was used for shake flask as well as for Wave bag cultures. Batch culture was made using a Wave Bioreactor (GE Healthcare) at 37°C, 7% CO<sub>2</sub> under constant agitation. Samples were drawn periodically to monitor cell number, viability and antibody production. Supplementation with Cell Boost (HyClone) was made if needed. The batch culture was harvested when cell viability starts to decline below 90% (5 -7 days).

##### d. Antibody Purification Protocol

55 **[0226]** The cell culture was harvested after first allowing the cells in suspension to settle down to the bottom of the

Wave bag via gravity at 4°C. Harvested media was clarified through a depth filter (Millistak Pod COHC, Millipore), concentrated 10-fold by tangential flow filtration (Pelicon 2PLC 30K, Millipore) and sterile filtered through a 0.2 µm filter (Opticap XL, Millipore). The concentrated conditioned media was then loaded onto a Protein G Sepharose Fast Flow column (GE Lifesciences) pre-equilibrated in lxPBS, pH 7.4 using an FPLC (Akta Avant, GE Lifesciences). Unbound proteins were washed off the column with 5-10 column volumes of lxPBS, pH 7.4 until the OD<sub>280</sub> reached baseline. The bound antibody was eluted from the column with 2 column volumes of IgG Elution Buffer (Thermo Scientific). Elution fractions were collected and pH neutralized with 2M Tris, pH 9.0 (60 µL per 1ml elution).

**[0227]** Antibody-containing fractions were pooled and dialyzed overnight at 4°C against lxPBS, pH 7.4. The dialyzed sample was then sterilized by ultrafiltration through a 0.2 µm PES filter and stored at 4°C. The final protein concentration was determined by bicinchoninic acid (BCA) using bovine gamma-globulin as the protein standard (Thermo Scientific).

#### e. Recombinant TTR Expression and Purification Protocols

**[0228]** E. coli (BL21-A1) cells were transformed with a pET21a(+) plasmid containing a TTR insert (Met-hTTR-(His)<sub>6</sub> or a TTR variant containing an F87M/L110M double mutation. Cells were grown in 2YT broth containing 100 µg/ml ampicillin. Expression of TTR was induced overnight at 20°C in the presence of 1mM IPTG and 0.05% arabinose.

**[0229]** The cells were collected by centrifugation at 4000 x g for 10 min. and stored at -80°C until used. 10-15g cell pellets were thawed and lysed in 50ml Buffer A (lxPBS containing 500 mM NaCl, 20mM imidazole) by processing through an LV-1 high-shear processor (Microfluidics, Inc.). Lysed cells were centrifuged at 12,000 x g for 15 min, filtered through a 0.2 µm PES filter prior to purification on a His-Trap HP column (GE Lifesciences). After loading, the column was washed with 10 c.v. of Buffer A and eluted with Buffer B (1xPBS with 500 mM NaCl, 500 mM imidazole). Peak fractions corresponding to TTR were collected, dialyzed against lxPBS and stored at -80°C until used.

#### f. TTR Antigen Preparation

**[0230]** Native TTR antigen was prepared by diluting a concentrated stock of recombinant TTR-6His to a final concentration of 2.5 µg/ml in lx PBS. pH4-treated TTR was generated by incubating recombinant TTR at a concentration of 0.2 mg/ml in 50mM sodium acetate, pH 3.95 for 72 hours at room temperature. Under these conditions, TTR dissociates into mixture of TTR monomers and aggregated forms that are structurally distinct from native TTR. The pH4-TTR was then diluted to a final concentration of 2.5 µg/ml in lxPBS immediately before use in the assay. 96-well plates (Costar #3690) were coated at room temperature with 50 µl per well of 1.0 µg/ml chicken-anti-his polyclonal antibody (Abcam #Ab9107) in lxPBS for 1 hr. The coating solution was discarded and the plate was blocked with a 250 µl/well volume of lx BSAcontaining block buffer diluted in lxPBS (G-Biosciences #786-193) for 1hr.

#### g. ELISA Protocol

**[0231]** Coated and blocked 96-well plates were treated with 50 µl per well of 2.5 µg/ml TTR antigen (either native TTR or pH4-TTR) for 1hr. at room temperature. The plates were then washed two times with 250 µl per well of wash buffer (1x Tris Buffered Saline containing 0.05% Tween-20). Washed plates were then treated with 50 µl per well of the appropriate anti-TTR monoclonal antibody at concentrations ranging from 0.31 to 2.5 µg/ml, for 1hr.

**[0232]** The treated plates were washed 3 times with 250 µl perwell wash buffer. After washing, the plates were treated for 1 hr. with 50 µl per well of detection antibody comprising a 1:5,000 dilution of peroxide-conjugated goat-anti-mouse (Jackson ImmunoResearch #115-035-164) in lxPBS. The plate was then washed 3 times prior to the addition of 100 µl per well TMB substrate (Rockland). The HRP reaction was allowed to proceed at room temperature for 15min. before quenching with a 50 µl per well volume of IN H<sub>2</sub>SO<sub>4</sub>. Spectroscopic absorbance was measured at a wavelength of 450nm.

#### h. SDS-PAGE

**[0233]** Electrophoresis on SDS-polyacrylamide gels was carried out as follows. 0.1-1 µg TTR or pH 4.0-TTR in lxLDS sample buffer (Life Technologies) was loaded onto a 10% NuPAGE bis-tris gel and subjected to electrophoresis in MES buffer at a constant 90V for 105 minutes. After electrophoresis, the gel was either stained in Instant Blue (Expedeon) or transferred to nitrocellulose filters for Western blot analysis.

#### i. Native-PAGE

**[0234]** Electrophoresis on native Tris-glycine gels was carried out as follows. 0.1-1 µg TTR or pH 4.0-TTR in lxTris-glycine sample buffer (Life Technologies) was loaded onto a 10-20% Tris-glycine gel and subjected to electrophoresis in lx Native Tris-glycine running buffer at a constant 120V for 105 minutes. After electrophoresis, the gel was either

stained in Instant Blue (Expedeon) or transferred to nitrocellulose filters for Western blot analysis.

#### *j. Western Blot*

**[0235]** SDS- or Native- PAGE gels were blotted onto nitrocellulose filter paper (iBlot, P7 Program) and blocked with blocking buffer (Licor) for 30 minutes. The filters were then incubated in 0.5 µg/ml primary antibody in blocking buffer for 1 hour at room temperature (or over-night at 4°C), followed by three, 10 minutes washes with 1xTBS. The filters were placed in IRDye 800CW-conjugated goat-anti-mouse secondary diluted 1:20,000 in block buffer. After incubating the filters in secondary antibody solution for 1 hour at room temperature, the filters were washed and imaged on an Odyssey CLx infrared imager (Licor).

#### *k. TTR Fiber Formation Assay Protocol*

**[0236]** A solution of 3.6 µM (0.2mg/ml) TTR-Y78F in 50mM sodium acetate, pH 4.8 was incubated at 37°C for 72 hours in the presence of 1.4 µM (0.2mg/ml) mis-TTR antibody or an isotype control. After incubation, a 5X molar excess of thioflavin-T was added to the mixture and allowed to bind for 30 minutes. Fluorometric measurements were measured at an emissions wavelength of 480nm with an excitation wavelength set at 440nm. The 0% inhibition was set as the fluorescence intensity in the presence of an isotype control antibody (83 a.u.) and the 100% inhibition point was set as the fluorescence in the absence of TTR-Y78F protein (38 a.u.).

#### *l. Cardiac tissue samples*

**[0237]** Fresh frozen and paraffin-processed blocks of cardiac tissue with confirmed diagnoses of ATTR mutations were obtained from Dr. Merrill Benson at Indiana University. Samples included eight fresh frozen samples and six FFPE samples and each sample was diagnosed with either ATTR or some other cardiac amyloidosis. The diagnosis of the tissue was further confirmed at Prothena via IHC staining with antibodies to kappa and lambda light chains and amyloid A prior to characterization with the TTR antibodies.

#### *m. Immunohistochemistry*

**[0238]** Immunohistochemistry was performed on lightly paraformaldehyde-fixed, 10 µm slide-mounted cryosections and on 5 µm paraffin sections. The immunoperoxidase method was the principal detection system, which was performed on the Leica Bond Rx (Leica Biosystems, Buffalo Grove, IL) using the Bond Polymer Refine Detection Kit (DS980, Leica Biosystems). The primary antibodies were incubated for one hour (according to concentrations in Table 2.) followed by incubation with anti-mouse and anti-rabbit polymeric HRP-linker antibody conjugates. The staining was visualized with a DAB chromogen, which produced a brown deposit. The slides were counterstained with hematoxylin, dehydrated in an ascending series of alcohols, cleared in xylenes, and coverslipped with CytoSeal 60 (Richard Allen Scientific; Kalamazoo, MI). Negative control consisted of performing the entire immunohistochemical procedure on adjacent sections with a non-immune IgG isotype control or an omission of the primary antibody.

#### *n. Demonstration of amyloid: Congo Red and Thioflavin T Staining*

**[0239]** Congo red stain was performed to demonstrate TTR amyloid in the tissue using a kit from American MasterTech (Lodi, California). The staining was performed according to the manufacturer's procedure. Slides were stained in the Congo Red solution for 1 hour followed by differentiation in 1% sodium hydroxide for approximately 15 seconds. The slides were then rinsed in running water, dehydrated through an alcohol series of increasing concentrations, and cleared through three changes of xylenes, and coverslipped with CytoSeal 60.

**[0240]** A modified Thioflavin T staining protocol (Schmidt et al 1995.) was employed to determine the presence of TTR amyloid in the tissue. Briefly, slides were counterstained with a Mayers hematoxylin, rinsed in running water and stained with a filtered solution of 0.015% Thioflavin T (T3516-25G; Sigma-Aldrich, St. Louis, MO) in 50% ethanol for ten minutes. The slides were then rinsed in running water and differentiated in 1% (v/v) acetic acid for 10 minutes and rinsed three times in water. The slides were allowed to air dry before being coverslipped with ProLong Gold (Life Technologies).

#### *o. Image Analysis*

**[0241]** Slides were imaged with either an Olympus BX61 microscope, Hamamatsu Nanozoomer 2.0HT digital slide scanner, or a Leica SPE spectral confocal system. Images were collected and stored as TIFF files.

*p. Analysis of human plasma samples by SDS-PAGE/Western*

**[0242]** Six plasma samples from patients confirmed for V30M ATTR (Sample #21, #22, #23, #24, #25, #27) and 6 samples Sample #11, #12, #15, #18, #19, #20) from normal subjects were obtained from M. Saraiva (Porto University, Portugal). Sample #C6 was a normal human serum sample obtained from a commercial source (Bioreclamation/VT). These plasma samples were separated by SDS-PAGE and Western blotted with 9D5 as follow. A 1.4  $\mu$ L volume of plasma was diluted 1:8 into 1xLDS sample buffer in the absence of reducing agent (Life Technologies). Samples were subjected to SDS-PAGE separation and Western blotted with 0.5  $\mu$ g/ml 9D5 as described previously.

*q. Analysis of human plasma samples by MesoScale Discovery (MSD) Plate Assay*

**[0243]** 96-well MSD plates were coated with monoclonal antibody 6C1 at a concentration of 4  $\mu$ g/mL in PBS and incubated for 2 hours at room temperature with shaking, or overnight at 4°C. Plates were washed three times with 1xTBST before being blocked with of 3% MSD Blocker A solution, 150  $\mu$ L per well for 1 hour shaking. A 30  $\mu$ L per well volume of human plasma samples diluted 1:10 in a sample buffer comprised of 0.6% globulin-free bovine serum albumin, 1.5 mM monobasic sodium phosphate, 8mM dibasic sodium phosphate, 145 mM sodium chloride, 0.05% Triton X-405, and 0.05% thimerosal was added to the blocked MSD plates for 1 hour. Plates were washed 3 times with 1xTBST. A 50  $\mu$ L per well volume of 1  $\mu$ g/ml sulfo-tagged detection antibody (either 8C3 total TTR antibody of the Dako polyclonal antibody) in sample buffer was added for 1 hr. at room temperature with shaking. Plates were washed three times with 1xTBST followed by the addition of 150  $\mu$ L per well 1x Read Buffer T solution (Meso Scale Discovery). Plates were then read in the MSD Sector imager.

*r. Generation of an MSD Standard Curve*

**[0244]** In order to quantitate the amount of non-native, 6C1-reactive TTR protein present in human plasma samples, a MSD standard curve was generated using recombinant TTR-F87M/L110M as a 6C1-reactive TTR standard. This TTR variant contains two amino acid substitutions that prevent tetramer formation and keeps the protein in the monomer state (Jiang et al. (2001) Biochemistry 40, 11442-11452). As such, this TTR variant is recognized by all mis-TTR mAbs and is therefore well-suited for use as a reference standard in the MSD assay.

**[0245]** To generate the standard curve, 96-well MSD plates were coated with mis-TTR antibody 6C1 at a concentration of 4  $\mu$ g/mL in PBS and incubated for 2 hours at room temperature with shaking, or overnight at 4°C. Plates were washed three times with 1xTBST before being blocked with of 3% MSD Blocker A solution, 150  $\mu$ L per well for 1 hour shaking. The blocked plates were then treated for 1 hour with 50  $\mu$ L per well of 25  $\mu$ g/mL TTR-F87M/L110M serially diluted 1:5 with the last dilution being a buffer blank. Plates were washed 3 times with 1xTBST before the addition of a 50  $\mu$ L per well volume of 1  $\mu$ g/ml SulfoTag-detection antibody (8C3-SulfoTag or Dako pAb-SulfoTag) for 1 hour at room temperature with shaking. Both 8C3 mAb and the Dako antibody were coupled to the SulfoTag and could be used at the detection antibody since they bound to total TTR and were not conformation specific.

**[0246]** After treatment with the detection antibody, plates were washed three times with a 150  $\mu$ L per well volume of 1xTBST, followed by the addition of 150  $\mu$ L per well 1x Read Buffer T (MSD). Plates were read in the MSD Sector imager and a resulting TTR F87M/L110M calibration curve was generated.

**Example 10. Evaluation of mis-TTR Antibodies in Transgenic Mouse Model**

**[0247]** *In vivo* studies are conducted in a humanized transgenic mouse model V30M hTTR (Inoue et al., (2008) Specific pathogen free conditions prevent transthyretin amyloidosis in mouse models. Transgenic Research 17:817-826) to assess the efficacy of anti-TTR antibodies in the binding and removal of aggregated hTTR.

**[0248]** Transgenic mice are bred using standard procedures and their circulating hTTR levels are assessed by ELISA. Mice with a serum level of 200-400  $\mu$ g/ml of hTTR are used for subsequent efficacy studies. The first set of studies examine the natural deposition of hTTR in transgenic mice. Detection of hTTR deposits begins at 12 months of age and is repeated every 3-6 months thereafter. Once an acceptable level of aggregates is seen in transgenic mice, efficacy studies are initiated. Animals are divided into three treatment groups (n=10/ group) and treated weekly for four weeks with an IP dose of vehicle, control antibody (isotype control, 10 mpk) or an anti-hTTR antibody (10 mpk). One week after the last treatment the mice are euthanized, tissues collected and processed, and then stained to assess the number and size of remaining TTR deposits. Quantitative methods and statistics are employed to determine the degree of clearance seen among groups.

**[0249]** In an alternative approach, hTTR aggregates are prepared *in vitro* and then injected into the kidney of transgenic mice to seed the deposition of new aggregates. Applicant has determined that the injection of these preparations can expedite the deposition of new aggregates in a predictable manner. Based on these findings, animals are sedated, the

left kidney exposed and pre-aggregated hTTR material injected into the cortex of the kidney. After a suitable recovery period, mice are divided into three treatment groups (n=10/ group) and treated weekly for four-eight weeks with an IP dose of vehicle, control antibody (isotype control, 10 mpk) or an anti-hTTR antibody (10 mpk). One week after the last treatment the mice are euthanized, the kidneys collected and processed, and then stained to assess the number and size of TTR deposits. Quantitative methods and statistics are employed to determine the degree of change seen among groups.

Example 11. Evaluation of mis-TTR Antibodies in a Matrigel Implant Model

**[0250]** Applicant has determined that pre-aggregated hTTR can be suspended in Matrigel (BD Bioscience, Cat #354263), allowed to solidify and then placed subcutaneously in mice. At four weeks post implantation, the Matrigel implant maintained its structure and the aggregated hTTR was still present within the implant. Moreover, the implant was well tolerated by the mice and anti-hTTR antibodies were able to penetrate and bind to the aggregates suspended in the Matrigel. Based on these findings, an antibody efficacy study is conducted. Animals are sedated and an implant containing pre-aggregated hTTR suspended in Matrigel placed subcutaneously in mice. After a suitable recovery period, mice are divided into three treatment groups (n=10/ group) and treated weekly, for two-four weeks with an IP dose of vehicle, control antibody (isotype control, 10 mpk) or an anti-hTTR antibody (10 mpk). After the last treatment, the mice are euthanized, the skin containing the implant collected and processed, and then the amount of TTR deposits remaining assessed using histological and/ or biochemical methods. Quantitative analysis and statistics are employed to determine the degree of clearance seen among groups.

SEQUENCE LISTING

**[0251]**

<110> Prothena Biosciences Limited University Health Network

<120> ANTI-TRANSTHYRETIN ANTIBODIES

<130> 057450/473366

<150> 62/109,004

<151> 2015-01-28

<150> 62/266,555

<151> 2015-12-11

<160> 52

<170> FastSEQ for Windows Version 4.0

<210> 1

<211> 117

<212> PRT

<213> Artificial Sequence

<220>

<223> Synthesized

<400> 1

Glu Val Lys Leu Val Glu Ser Gly Gly Gly Leu Val Arg Pro Gly Gly  
 1 5 10 15  
 Ser Leu Lys Leu Ser Cys Ala Ala Ser Gly Phe Thr Phe Ser Asn Tyr  
 20 25 30  
 Ala Met Ser Trp Val Arg Gln Thr Pro Glu Lys Arg Leu Glu Trp Val  
 35 40 45  
 Ala Ser Ile Ser Ser Gly Gly Ser Thr Tyr Tyr Pro Asp Ser Val Lys  
 50 55 60  
 Gly Arg Phe Thr Ile Ser Arg Asp Asn Ala Arg Asn Ile Leu Tyr Leu  
 65 70 75 80  
 Gln Met Ser Ser Leu Arg Ser Glu Asp Thr Ala Met Tyr Tyr Cys Val  
 85 90 95  
 Arg Tyr Tyr Tyr Gly Gln Tyr Phe Asp Phe Trp Gly Gln Gly Thr Ala  
 100 105 110  
 Leu Thr Val Ser Ser  
 115

&lt;210&gt; 2

&lt;211&gt; 117

&lt;212&gt; PRT

&lt;213&gt; Artificial Sequence

&lt;220&gt;

&lt;223&gt; Synthesized

&lt;400&gt; 2

Glu Val Lys Leu Val Glu Ser Gly Gly Gly Leu Val Lys Pro Gly Gly  
 1 5 10 15  
 Ser Leu Lys Leu Ser Cys Ala Ala Ser Gly Phe Thr Phe Asn Asn Tyr  
 20 25 30  
 Val Met Val Trp Leu Arg Gln Thr Pro Glu Lys Arg Leu Glu Trp Val  
 35 40 45  
 Ala Ser Ile Ser Arg Gly Gly Ser Thr Tyr Tyr Pro Asp Ser Val Lys  
 50 55 60  
 Gly Arg Phe Thr Ile Ser Arg Asp Asn Ala Arg Asn Ile Leu Tyr Leu  
 65 70 75 80  
 Gln Met Ser Ser Leu Arg Ser Glu Asp Thr Ala Met Tyr Tyr Cys Val  
 85 90 95  
 Arg Gly Thr Thr Ile Val Ala Gly Asp Val Trp Gly Ala Gly Thr Thr  
 100 105 110  
 Val Thr Val Ser Ser  
 115

&lt;210&gt; 3

&lt;211&gt; 117

&lt;212&gt; PRT

&lt;213&gt; Artificial Sequence

&lt;220&gt;

&lt;223&gt; Synthesized

&lt;400&gt; 3

Glu Val Gln Leu Val Glu Ser Gly Gly Gly Leu Ile Gln Pro Gly Gly  
 1 5 10 15  
 Ser Leu Arg Leu Ser Cys Ala Ala Ser Gly Phe Thr Val Ser Ser Asn  
 20 25 30  
 Tyr Met Ser Trp Val Arg Gln Ala Pro Gly Lys Gly Leu Glu Trp Val  
 35 40 45  
 Ser Val Ile Tyr Ser Gly Gly Ser Thr Tyr Tyr Ala Asp Ser Val Lys  
 50 55 60  
 Gly Arg Phe Thr Ile Ser Arg Asp Asn Ser Lys Asn Thr Leu Tyr Leu  
 65 70 75 80  
 Gln Met Asn Ser Leu Arg Ala Glu Asp Thr Ala Val Tyr Tyr Cys Ala  
 85 90 95  
 Arg Ser Val Val Gln Gly Pro His Leu Asp Trp Gly Gln Gly Thr Leu  
 100 105 110  
 Val Thr Val Ser Ser  
 115

&lt;210&gt; 4

&lt;211&gt; 117

&lt;212&gt; PRT

&lt;213&gt; Artificial Sequence

&lt;220&gt;

&lt;223&gt; Synthesized

&lt;400&gt; 4

Glu Val Gln Leu Val Glu Ser Gly Gly Gly Leu Ile Gln Pro Gly Gly  
 1 5 10 15  
 Ser Leu Arg Leu Ser Cys Ala Ala Ser Gly Phe Thr Phe Ser Asn Tyr  
 20 25 30  
 Ala Met Ser Trp Val Arg Gln Ala Pro Gly Lys Gly Leu Glu Trp Val  
 35 40 45  
 Ser Ser Ile Ser Ser Gly Gly Ser Thr Tyr Tyr Pro Asp Ser Val Lys  
 50 55 60  
 Gly Arg Phe Thr Ile Ser Arg Asp Asn Ser Lys Asn Thr Leu Tyr Leu  
 65 70 75 80  
 Gln Met Asn Ser Leu Arg Ala Glu Asp Thr Ala Val Tyr Tyr Cys Val  
 85 90 95  
 Arg Tyr Tyr Tyr Gly Gln Tyr Phe Asp Phe Trp Gly Gln Gly Thr Leu  
 100 105 110  
 Val Thr Val Ser Ser  
 115

&lt;210&gt; 5

&lt;211&gt; 117

&lt;212&gt; PRT

&lt;213&gt; Artificial Sequence

&lt;220&gt;

&lt;223&gt; Synthesized

&lt;400&gt; 5

```

      Glu Val Gln Leu Val Glu Ser Gly Gly Gly Leu Ile Gln Pro Gly Gly
      1           5           10           15
      Ser Leu Arg Leu Ser Cys Ala Ala Ser Gly Phe Thr Phe Ser Asn Tyr
      20           25           30
5     Ala Met Ser Trp Val Arg Gln Ala Pro Gly Lys Gly Leu Glu Trp Val
      35           40           45
      Ser Ser Ile Ser Ser Gly Gly Ser Thr Tyr Tyr Pro Asp Ser Val Lys
      50           55           60
      Gly Arg Phe Thr Ile Ser Arg Asp Asn Ser Lys Asn Thr Leu Tyr Leu
      65           70           75           80
10    Gln Met Asn Ser Leu Arg Ala Glu Asp Thr Ala Val Tyr Tyr Cys Ala
      85           90           95
      Arg Tyr Tyr Tyr Gly Gln Tyr Phe Asp Phe Trp Gly Gln Gly Thr Leu
      100          105          110
15    Val Thr Val Ser Ser
      115

```

&lt;210&gt; 6

&lt;211&gt; 5

&lt;212&gt; PRT

20 &lt;213&gt; Artificial Sequence

&lt;220&gt;

&lt;223&gt; Synthesized

25 &lt;400&gt; 6

```

      Asn Tyr Ala Met Ser
      1           5

```

30 &lt;210&gt; 7

&lt;211&gt; 16

&lt;212&gt; PRT

&lt;213&gt; Artificial Sequence

35 &lt;220&gt;

&lt;223&gt; Synthesized

&lt;400&gt; 7

```

40    Ser Ile Ser Ser Gly Gly Ser Thr Tyr Tyr Pro Asp Ser Val Lys Gly
      1           5           10           15

```

&lt;210&gt; 8

&lt;211&gt; 9

45 &lt;212&gt; PRT

&lt;213&gt; Artificial Sequence

&lt;220&gt;

&lt;223&gt; Synthesized

50 &lt;400&gt; 8

```

      Tyr Tyr Tyr Gly Gln Tyr Phe Asp Phe
      1           5

```

55 &lt;210&gt; 9

&lt;211&gt; 107

&lt;212&gt; PRT

<213> Artificial Sequence

<220>

<223> Synthesized

5

<400> 9

```

10      Asp Ile Val Met Thr Gln Ser His Lys Phe Met Ser Thr Ser Val Gly
        1           5           10           15
      Asp Arg Val Ser Ile Thr Cys Lys Ala Ser Gln Asp Val Ser Thr Thr
        20           25           30
      Val Ala Trp Tyr Arg Gln Lys Pro Gly Gln Ser Pro Glu Leu Leu Ile
        35           40           45
      Tyr Ser Ala Ser Tyr Arg Cys Thr Gly Val Pro Asp Arg Phe Thr Gly
15      50           55           60
      Ser Gly Ser Gly Ala Asp Phe Thr Phe Thr Ile Ser Ser Val Gln Ala
      65           70           75           80
      Glu Asp Leu Ala Val Tyr Tyr Cys Gln Gln His Tyr Ser Thr Pro Leu
        85           90           95
20      Thr Phe Gly Ala Gly Thr Lys Leu Glu Leu Lys
        100           105

```

<210> 10

<211> 107

25

<212> PRT

<213> Artificial Sequence

<220>

<223> Synthesized

30

<400> 10

```

35      Asp Ile Val Met Thr Gln Ser His Lys Phe Met Ser Thr Ser Val Gly
        1           5           10           15
      Asp Arg Val Ser Ile Thr Cys Lys Ala Ser Gln Asp Val Ser Thr Ala
        20           25           30
      Val Ala Trp Tyr Gln Gln Lys Pro Gly Gln Ser Pro Lys Leu Leu Ile
        35           40           45
      Tyr Ser Ala Ser Tyr Arg Tyr Thr Gly Val Pro Asp Arg Phe Thr Gly
40      50           55           60
      Ser Gly Ser Gly Thr Asp Phe Thr Phe Thr Ile Ser Ser Val Gln Ala
      65           70           75           80
      Glu Asp Leu Ala Val Tyr Tyr Cys Gln Gln His Tyr Ser Thr Pro Trp
        85           90           95
45      Thr Phe Gly Gly Gly Thr Lys Leu Glu Leu Lys
        100           105

```

<210> 11

<211> 107

50

<212> PRT

<213> Artificial Sequence

<220>

<223> Synthesized

55

<400> 11

Asp Ile Val Met Thr Gln Ser Pro Ser Ser Leu Ser Ala Ser Val Gly  
 1 5 10 15  
 Asp Arg Val Thr Ile Thr Cys Arg Ala Ser Gln Ser Ile Ser Ser Tyr  
 20 25 30  
 Ser Asn Trp Tyr Gln Gln Lys Pro Gly Lys Ala Pro Lys Leu Leu Ile  
 35 40 45  
 Tyr Ala Ala Ser Ser Leu Gln Ser Gly Val Pro Ser Arg Phe Ser Gly  
 50 55 60  
 Ser Gly Ser Gly Thr Asp Phe Thr Leu Thr Ile Ser Ser Leu Gln Pro  
 65 70 75 80  
 Glu Asp Phe Ala Thr Tyr Tyr Cys Gln Gln Ser Tyr Ser Thr Pro Leu  
 85 90 95  
 Thr Phe Gly Gly Gly Thr Lys Val Glu Ile Lys  
 100 105

<210> 12  
 <211> 107  
 <212> PRT  
 <213> Artificial Sequence

<220>  
 <223> Synthesized

<400> 12

Asp Ile Val Met Thr Gln Ser Pro Ser Ser Leu Ser Ala Ser Val Gly  
 1 5 10 15  
 Asp Arg Val Thr Ile Thr Cys Lys Ala Ser Gln Asp Val Ser Thr Thr  
 20 25 30  
 Val Ala Trp Tyr Gln Gln Lys Pro Gly Lys Ala Pro Lys Leu Leu Ile  
 35 40 45  
 Tyr Ser Ala Ser Tyr Arg Cys Thr Gly Val Pro Ser Arg Phe Ser Gly  
 50 55 60  
 Ser Gly Ser Gly Thr Asp Phe Thr Leu Thr Ile Ser Ser Leu Gln Pro  
 65 70 75 80  
 Glu Asp Phe Ala Val Tyr Tyr Cys Gln Gln His Tyr Ser Thr Pro Leu  
 85 90 95  
 Thr Phe Gly Gly Gly Thr Lys Val Glu Ile Lys  
 100 105

<210> 13  
 <211> 107  
 <212> PRT  
 <213> Artificial Sequence

<220>  
 <223> Synthesized

<400> 13

Asp Ile Val Met Thr Gln Ser Pro Ser Ser Leu Ser Ala Ser Val Gly  
 1 5 10 15  
 Asp Arg Val Thr Ile Thr Cys Lys Ala Ser Gln Asp Val Ser Thr Thr  
 20 25 30  
 Val Ala Trp Tyr Gln Gln Lys Pro Gly Lys Ala Pro Lys Leu Leu Ile  
 35 40 45  
 Tyr Ser Ala Ser Tyr Arg Ser Thr Gly Val Pro Ser Arg Phe Ser Gly  
 50 55 60  
 Ser Gly Ser Gly Thr Asp Phe Thr Leu Thr Ile Ser Ser Leu Gln Pro  
 65 70 75 80  
 Glu Asp Phe Ala Val Tyr Tyr Cys Gln Gln His Tyr Ser Thr Pro Leu  
 85 90 95

Thr Phe Gly Gly Gly Thr Lys Val Glu Ile Lys  
 100 105

<210> 14  
 <211> 11  
 <212> PRT  
 <213> Artificial Sequence

<220>  
 <223> Synthesized

<400> 14

Lys Ala Ser Gln Asp Val Ser Thr Thr Val Ala  
 1 5 10

<210> 15  
 <211> 7  
 <212> PRT  
 <213> Artificial Sequence

<220>  
 <223> Synthesized

<400> 15

Ser Ala Ser Tyr Arg Cys Thr  
 1 5

<210> 16  
 <211> 7  
 <212> PRT  
 <213> Artificial Sequence

<220>  
 <223> Synthesized

<400> 16

Ser Ala Ser Tyr Arg Ser Thr  
 1 5

<210> 17  
 <211> 9  
 <212> PRT

<213> Artificial Sequence

<220>

<223> Synthesized

5

<400> 17

Gln Gln His Tyr Ser Thr Pro Leu Thr  
1 5

10

<210> 18

<211> 408

<212> DNA

<213> Artificial Sequence

15

<220>

<223> Synthesized

<400> 18

20

```
atgaactttg ggctcagctt gattttcctt gtcccttgttt taaaagggtgt ccagtgtgaa 60
gtgaagctgg tggagtctgg gggaggctta gtgaggcctg gagggctcct gaaactctcc 120
tgtgcagcct ctggattcac ttccagtaac tatgccatgt cttgggttcc ccagactcca 180
gagaagaggc tggagtgggt cgcattccatt agtagtgggt gtagcaccta ctatccagac 240
agtgtgaagg gccgattcac catctccaga gataatgcca ggaacatcct gtacctgcaa 300
atgagcagtc tgaggctctga ggacacgggc atgtattact gtgtaagata ttactacggc 360
cagtactttg acttctgggg ccaaggcacc gctctcacag tctctcca 408
```

25

<210> 19

30

<211> 136

<212> PRT

<213> Artificial Sequence

<220>

35

<223> Synthesized

<400> 19

40

```
Met Asn Phe Gly Leu Ser Leu Ile Phe Leu Val Leu Val Leu Lys Gly
1 5 10 15
Val Gln Cys Glu Val Lys Leu Val Glu Ser Gly Gly Gly Leu Val Arg
20 25 30
Pro Gly Gly Ser Leu Lys Leu Ser Cys Ala Ala Ser Gly Phe Thr Phe
35 40 45
Ser Asn Tyr Ala Met Ser Trp Val Arg Gln Thr Pro Glu Lys Arg Leu
50 55 60
Glu Trp Val Ala Ser Ile Ser Ser Gly Gly Ser Thr Tyr Tyr Pro Asp
65 70 75 80
Ser Val Lys Gly Arg Phe Thr Ile Ser Arg Asp Asn Ala Arg Asn Ile
85 90 95
Leu Tyr Leu Gln Met Ser Ser Leu Arg Ser Glu Asp Thr Ala Met Tyr
100 105 110
Tyr Cys Val Arg Tyr Tyr Tyr Gly Gln Tyr Phe Asp Phe Trp Gly Gln
115 120 125
Gly Thr Ala Leu Thr Val Ser Ser
130 135
```

55

<210> 20

<211> 438

&lt;212&gt; DNA

&lt;213&gt; Artificial Sequence

&lt;220&gt;

&lt;223&gt; Synthesized

&lt;400&gt; 20

```

10      atggagtcac atactcaggt ctttgtattc gtgtttctct ggttgctctg tgttgacgga 60
      gacattgtga tgaccagtc tcacaaattc atgtccacat cagtaggaga cagggtcagc 120
      atcacctgca aggccagtc ggatgtgagt actactgtag cctggtatcg acagaaacca 180
      ggacaatctc ctgaactact gatttactcg gcatactacc ggtgcactgg agtcctgat 240
      cgcttcactg gcagtgagtc tggggcggat ttcaatttca ccacagcag tgtgcaggct 300
      gaagacctgg cagtttatta ctgtcagcaa cattatagta ctccgctcac gttcgggtgt 360
15      gggaccaagc tggagctgaa acgggctgat gctgcaccaa ctgtatccat ctccaccaca 420
      tccaccccg gatccaag                                     480

```

&lt;210&gt; 21

&lt;211&gt; 146

&lt;212&gt; PRT

&lt;213&gt; Artificial Sequence

&lt;220&gt;

&lt;223&gt; Synthesized

&lt;400&gt; 21

```

30      Met Glu Ser His Thr Gln Val Phe Val Phe Val Phe Leu Trp Leu Ser
      1          5          10          15
      Gly Val Asp Gly Asp Ile Val Met Thr Gln Ser His Lys Phe Met Ser
      20          25          30
      Thr Ser Val Gly Asp Arg Val Ser Ile Thr Cys Lys Ala Ser Gln Asp
      35          40          45
      Val Ser Thr Thr Val Ala Trp Tyr Arg Gln Lys Pro Gly Gln Ser Pro
      50          55          60
35      Glu Leu Leu Ile Tyr Ser Ala Ser Tyr Arg Cys Thr Gly Val Pro Asp
      65          70          75          80
      Arg Phe Thr Gly Ser Gly Ser Gly Ala Asp Phe Thr Phe Thr Ile Ser
      85          90          95
40      Ser Val Gln Ala Glu Asp Leu Ala Val Tyr Tyr Cys Gln Gln His Tyr
      100          105          110
      Ser Thr Pro Leu Thr Phe Gly Ala Gly Thr Lys Leu Glu Leu Lys Arg
      115          120          125
      Ala Asp Ala Ala Pro Thr Val Ser Ile Phe Pro Pro Ser Thr Pro Gly
      130          135          140
45      Ser Lys
      145

```

&lt;210&gt; 22

&lt;211&gt; 330

&lt;212&gt; PRT

&lt;213&gt; Artificial Sequence

&lt;220&gt;

&lt;223&gt; Synthesized

&lt;400&gt; 22

	Ala	Ser	Thr	Lys	Gly	Pro	Ser	Val	Phe	Pro	Leu	Ala	Pro	Ser	Ser	Lys
	1				5					10					15	
	Ser	Thr	Ser	Gly	Gly	Thr	Ala	Ala	Leu	Gly	Cys	Leu	Val	Lys	Asp	Tyr
5				20				25					30			
	Phe	Pro	Glu	Pro	Val	Thr	Val	Ser	Trp	Asn	Ser	Gly	Ala	Leu	Thr	Ser
			35				40					45				
	Gly	Val	His	Thr	Phe	Pro	Ala	Val	Leu	Gln	Ser	Ser	Gly	Leu	Tyr	Ser
			50			55					60					
	Leu	Ser	Ser	Val	Val	Thr	Val	Pro	Ser	Ser	Ser	Leu	Gly	Thr	Gln	Thr
10	65					70					75					80
	Tyr	Ile	Cys	Asn	Val	Asn	His	Lys	Pro	Ser	Asn	Thr	Lys	Val	Asp	Lys
				85						90					95	
	Arg	Val	Glu	Pro	Lys	Ser	Cys	Asp	Lys	Thr	His	Thr	Cys	Pro	Pro	Cys
				100					105					110		
15	Pro	Ala	Pro	Glu	Leu	Leu	Gly	Gly	Pro	Ser	Val	Phe	Leu	Phe	Pro	Pro
				115				120					125			
	Lys	Pro	Lys	Asp	Thr	Leu	Met	Ile	Ser	Arg	Thr	Pro	Glu	Val	Thr	Cys
				130			135					140				
	Val	Val	Val	Asp	Val	Ser	His	Glu	Asp	Pro	Glu	Val	Lys	Phe	Asn	Trp
	145					150					155					160
20	Tyr	Val	Asp	Gly	Val	Glu	Val	His	Asn	Val	Lys	Thr	Lys	Pro	Arg	Glu
				165						170					175	
	Glu	Gln	Tyr	Asn	Ser	Thr	Tyr	Arg	Val	Val	Ser	Val	Leu	Thr	Val	Leu
				180					185				190			
	His	Gln	Asp	Trp	Leu	Asn	Gly	Lys	Glu	Tyr	Lys	Cys	Lys	Val	Ser	Asn
			195					200				205				
25	Lys	Ala	Leu	Pro	Ala	Pro	Ile	Glu	Lys	Thr	Ile	Ser	Lys	Ala	Lys	Gly
			210			215						220				
	Gln	Pro	Arg	Glu	Pro	Gln	Val	Tyr	Thr	Leu	Pro	Pro	Ser	Arg	Glu	Glu
30																
	225					230					235					240
	Met	Thr	Lys	Asn	Gln	Val	Ser	Leu	Thr	Cys	Leu	Val	Lys	Gly	Phe	Tyr
				245						250				255		
	Pro	Ser	Asp	Ile	Ala	Val	Glu	Trp	Glu	Ser	Asn	Gly	Gln	Pro	Glu	Asn
			260						265				270			
35	Asn	Tyr	Lys	Thr	Thr	Pro	Pro	Val	Leu	Asp	Ser	Asp	Gly	Ser	Phe	Phe
			275					280					285			
	Leu	Tyr	Ser	Lys	Leu	Thr	Val	Asp	Lys	Ser	Arg	Trp	Gln	Gln	Gly	Asn
			290			295					300					
	Val	Phe	Ser	Cys	Ser	Val	Met	His	Glu	Ala	Leu	His	Asn	His	Tyr	Thr
40	305					310					315					320
	Gln	Lys	Ser	Leu	Ser	Leu	Ser	Pro	Gly	Lys						

45      <210> 23  
         <211> 330  
         <212> PRT  
         <213> Artificial Sequence

50 **<220>**  
**<223> Synthesized**

<400> 23

55

	Ala	Ser	Thr	Lys	Gly	Pro	Ser	Val	Phe	Pro	Leu	Ala	Pro	Ser	Ser	Lys
	1				5					10					15	
	Ser	Thr	Ser	Gly	Gly	Thr	Ala	Ala	Leu	Gly	Cys	Leu	Val	Lys	Asp	Tyr
				20				25						30		
5	Phe	Pro	Glu	Pro	Val	Thr	Val	Ser	Trp	Asn	Ser	Gly	Ala	Leu	Thr	Ser
			35				40					45				
	Gly	Val	His	Thr	Phe	Pro	Ala	Val	Leu	Gln	Ser	Ser	Gly	Leu	Tyr	Ser
		50				55					60					
	Leu	Ser	Ser	Val	Val	Thr	Val	Pro	Ser	Ser	Ser	Leu	Gly	Thr	Gln	Thr
10	65					70					75					80
	Tyr	Ile	Cys	Asn	Val	Asn	His	Lys	Pro	Ser	Asn	Thr	Lys	Val	Asp	Lys
				85					90						95	
	Arg	Val	Glu	Pro	Lys	Ser	Cys	Asp	Lys	Thr	His	Thr	Cys	Pro	Pro	Cys
				100					105					110		
15	Pro	Ala	Pro	Glu	Leu	Leu	Gly	Gly	Pro	Ser	Val	Phe	Leu	Phe	Pro	Pro
			115				120						125			
	Lys	Pro	Lys	Asp	Thr	Leu	Met	Ile	Ser	Arg	Thr	Pro	Glu	Val	Thr	Cys
		130				135						140				
	Val	Val	Val	Asp	Val	Ser	His	Glu	Asp	Pro	Glu	Val	Lys	Phe	Asn	Trp
	145					150					155					160
20	Tyr	Val	Asp	Gly	Val	Glu	Val	His	Asn	Ala	Lys	Thr	Lys	Pro	Arg	Glu
				165					170						175	
	Glu	Gln	Tyr	Asn	Ser	Thr	Tyr	Arg	Val	Ser	Val	Leu	Thr	Val	Leu	
			180					185					190			
	His	Gln	Asp	Trp	Leu	Asn	Gly	Lys	Glu	Tyr	Lys	Cys	Lys	Val	Ser	Asn
25			195				200					205				
	Lys	Ala	Leu	Pro	Ala	Pro	Ile	Glu	Lys	Thr	Ile	Ser	Lys	Ala	Lys	Gly
		210				215						220				
	Gln	Pro	Arg	Glu	Pro	Gln	Val	Tyr	Thr	Leu	Pro	Pro	Ser	Arg	Glu	Glu
	225					230					235					240
30	Met	Thr	Lys	Asn	Gln	Val	Ser	Leu	Thr	Cys	Leu	Val	Lys	Gly	Phe	Tyr
				245						250					255	
	Pro	Ser	Asp	Ile	Ala	Val	Glu	Trp	Glu	Ser	Asn	Gly	Gln	Pro	Glu	Asn
			260					265					270			
	Asn	Tyr	Lys	Thr	Thr	Pro	Pro	Val	Leu	Asp	Ser	Asp	Gly	Ser	Phe	Phe
			275					280					285			
35	Leu	Tyr	Ser	Lys	Leu	Thr	Val	Asp	Lys	Ser	Arg	Trp	Gln	Gln	Gly	Asn
		290				295						300				
	Val	Phe	Ser	Cys	Ser	Val	Met	His	Glu	Ala	Leu	His	Asn	His	Tyr	Thr

<210> 24

**<211> 330**

45 <212> PRT

### <213> Artificial Sequence

**<220>**

**<223> Synthesized**

50

<400> 24

55

	Ala	Ser	Thr	Lys	Gly	Pro	Ser	Val	Phe	Pro	Leu	Ala	Pro	Ser	Ser	Lys
	1				5					10					15	
	Ser	Thr	Ser	Gly	Gly	Thr	Ala	Ala	Leu	Gly	Cys	Leu	Val	Lys	Asp	Tyr
				20					25					30		
5	Phe	Pro	Glu	Pro	Val	Thr	Val	Ser	Trp	Asn	Ser	Gly	Ala	Leu	Thr	Ser
			35					40					45			
	Gly	Val	His	Thr	Phe	Pro	Ala	Val	Leu	Gln	Ser	Ser	Gly	Leu	Tyr	Ser
	50					55						60				
	Leu	Ser	Ser	Val	Val	Thr	Val	Pro	Ser	Ser	Ser	Leu	Gly	Thr	Gln	Thr
10	65					70					75				80	
	Tyr	Ile	Cys	Asn	Val	Asn	His	Lys	Pro	Ser	Asn	Thr	Lys	Val	Asp	Lys
				85						90				95		
	Arg	Val	Glu	Pro	Lys	Ser	Cys	Asp	Lys	Thr	His	Thr	Cys	Pro	Pro	Cys
				100					105				110			
15	Pro	Ala	Pro	Glu	Ala	Ala	Gly	Gly	Pro	Ser	Val	Phe	Leu	Phe	Pro	Pro
				115				120					125			
	Lys	Pro	Lys	Asp	Thr	Leu	Met	Ile	Ser	Arg	Thr	Pro	Glu	Val	Thr	Cys
	130					135					140					
	Val	Val	Val	Asp	Val	Ser	His	Glu	Asp	Pro	Glu	Val	Lys	Phe	Asn	Trp
	145					150					155				160	
20	Tyr	Val	Asp	Gly	Val	Glu	Val	His	Asn	Ala	Lys	Thr	Lys	Pro	Arg	Glu
				165						170					175	
	Glu	Gln	Tyr	Asn	Ser	Thr	Tyr	Arg	Val	Ser	Val	Leu	Thr	Val	Leu	
				180				185				190				
	His	Gln	Asp	Trp	Leu	Asn	Gly	Lys	Glu	Tyr	Lys	Cys	Lys	Val	Ser	Asn
25			195				200					205				
	Lys	Ala	Leu	Pro	Ala	Pro	Ile	Glu	Lys	Thr	Ile	Ser	Lys	Ala	Lys	Gly
	210					215					220					
	Gln	Pro	Arg	Glu	Pro	Gln	Val	Tyr	Thr	Leu	Pro	Pro	Ser	Arg	Glu	Glu
	225					230					235				240	
30	Met	Thr	Lys	Asn	Gln	Val	Ser	Leu	Thr	Cys	Leu	Val	Lys	Gly	Phe	Tyr
				245						250				255		
	Pro	Ser	Asp	Ile	Ala	Val	Glu	Trp	Glu	Ser	Asn	Gly	Gln	Pro	Glu	Asn
				260					265				270			
	Asn	Tyr	Lys	Thr	Thr	Pro	Pro	Val	Leu	Asp	Ser	Asp	Gly	Ser	Phe	Phe
			275					280				285				
35	Leu	Tyr	Ser	Lys	Leu	Thr	Val	Asp	Lys	Ser	Arg	Trp	Gln	Gln	Gly	Asn
	290					295						300				
	Val	Phe	Ser	Cys	Ser	Val	Met	His	Glu	Ala	Leu	His	Asn	His	Tyr	Thr
	305					310					315				320	
	Gln	Lys	Ser	Leu	Ser	Leu	Ser	Pro	Gly	Lys						
40					325					330						

&lt;210&gt; 25

&lt;211&gt; 107

&lt;212&gt; PRT

45 &lt;213&gt; Artificial Sequence

&lt;220&gt;

&lt;223&gt; Synthesized

50 &lt;400&gt; 25

55

5           Arg Thr Val Ala Ala Pro Ser Val Phe Ile Phe Pro Pro Ser Asp Glu  
           1                       5                       10                       15  
           Gln Leu Lys Ser Gly Thr Ala Ser Val Val Cys Leu Leu Asn Asn Phe  
                   20                       25                       30  
 10       Tyr Pro Arg Glu Ala Lys Val Gln Trp Lys Val Asp Asn Ala Leu Gln  
           35                       40                       45  
           Ser Gly Asn Ser Gln Glu Ser Val Thr Glu Gln Asp Ser Lys Asp Ser  
           50                       55                       60  
 15       Thr Tyr Ser Leu Ser Ser Thr Leu Thr Leu Ser Lys Ala Asp Tyr Glu  
           65                       70                       75                       80  
           Lys His Lys Val Tyr Ala Cys Glu Val Thr His Gln Gly Leu Ser Ser  
                   85                       90                       95  
           Pro Val Thr Lys Ser Phe Asn Arg Gly Glu Cys  
                   100                       105

<210> 26  
 <211> 106  
 <212> PRT  
 <213> Artificial Sequence

<220>  
 <223> Synthesized

<400> 26

25           Thr Val Ala Ala Pro Ser Val Phe Ile Phe Pro Pro Ser Asp Glu Gln  
           1                       5                       10                       15  
           Leu Lys Ser Gly Thr Ala Ser Val Val Cys Leu Leu Asn Asn Phe Tyr  
                   20                       25                       30  
 30       Pro Arg Glu Ala Lys Val Gln Trp Lys Val Asp Asn Ala Leu Gln Ser  
           35                       40                       45  
           Gly Asn Ser Gln Glu Ser Val Thr Glu Gln Asp Ser Lys Asp Ser Thr  
           50                       55                       60  
 35       Tyr Ser Leu Ser Ser Thr Leu Thr Leu Ser Lys Ala Asp Tyr Glu Lys  
           65                       70                       75                       80  
           His Lys Val Tyr Ala Cys Glu Val Thr His Gln Gly Leu Ser Ser Pro  
                   85                       90                       95  
           Val Thr Lys Ser Phe Asn Arg Gly Glu Cys  
                   100                       105

40       <210> 27  
           <211> 447  
           <212> PRT  
           <213> Artificial Sequence

45       <220>  
           <223> Synthesized

<400> 27

1 Glu Val Gln Leu Val Glu Ser Gly Gly Gly Leu Ile Gln Pro Gly Gly  
 5 1 5 10 15  
 Ser Leu Arg Leu Ser Cys Ala Ala Ser Gly Phe Thr Phe Ser Asn Tyr  
 20 25 30  
 Ala Met Ser Trp Val Arg Gln Ala Pro Gly Lys Gly Leu Glu Trp Val  
 35 40 45  
 Ser Ser Ile Ser Ser Gly Gly Ser Thr Tyr Tyr Pro Asp Ser Val Lys  
 50 55 60  
 Gly Arg Phe Thr Ile Ser Arg Asp Asn Ser Lys Asn Thr Leu Tyr Leu  
 10 65 70 75 80  
 Gln Met Asn Ser Leu Arg Ala Glu Asp Thr Ala Val Tyr Tyr Cys Val  
 85 90 95  
 Arg Tyr Tyr Tyr Gly Gln Tyr Phe Asp Phe Trp Gly Gln Gly Thr Leu  
 100 105 110  
 Val Thr Val Ser Ser Ala Ser Thr Lys Gly Pro Ser Val Phe Pro Leu  
 115 120 125  
 Ala Pro Ser Ser Lys Ser Thr Ser Gly Gly Thr Ala Ala Leu Gly Cys  
 130 135 140  
 15 Leu Val Lys Asp Tyr Phe Pro Glu Pro Val Thr Val Ser Trp Asn Ser  
 145 150 155 160  
 Gly Ala Leu Thr Ser Gly Val His Thr Phe Pro Ala Val Leu Gln Ser  
 165 170 175  
 Ser Gly Leu Tyr Ser Leu Ser Ser Val Thr Val Pro Ser Ser Ser  
 180 185 190  
 20 Leu Gly Thr Gln Thr Tyr Ile Cys Asn Val Asn His Lys Pro Ser Asn  
 195 200 205  
 Thr Lys Val Asp Lys Arg Val Glu Pro Lys Ser Cys Asp Lys Thr His  
 210 215 220  
 Thr Cys Pro Pro Cys Pro Ala Pro Glu Leu Leu Gly Gly Pro Ser Val  
 225 230 235 240  
 30 Phe Leu Phe Pro Pro Lys Pro Lys Asp Thr Leu Met Ile Ser Arg Thr  
 245 250 255  
 Pro Glu Val Thr Cys Val Val Val Asp Val Ser His Glu Asp Pro Glu  
 260 265 270  
 35 Val Lys Phe Asn Trp Tyr Val Asp Gly Val Glu Val His Asn Ala Lys  
 275 280 285  
 Thr Lys Pro Arg Glu Glu Gln Tyr Asn Ser Thr Tyr Arg Val Val Ser  
 290 295 300  
 Val Leu Thr Val Leu His Gln Asp Trp Leu Asn Gly Lys Glu Tyr Lys  
 305 310 315 320  
 40 Cys Lys Val Ser Asn Lys Ala Leu Pro Ala Pro Ile Glu Lys Thr Ile  
 325 330 335  
 Ser Lys Ala Lys Gly Gln Pro Arg Glu Pro Gln Val Tyr Thr Leu Pro  
 340 345 350  
 Pro Ser Arg Glu Glu Met Thr Lys Asn Gln Val Ser Leu Thr Cys Leu  
 355 360 365  
 45 Val Lys Gly Phe Tyr Pro Ser Asp Ile Ala Val Glu Trp Glu Ser Asn  
 370 375 380  
 Gly Gln Pro Glu Asn Asn Tyr Lys Thr Thr Pro Pro Val Leu Asp Ser  
 385 390 395 400  
 50 Asp Gly Ser Phe Phe Leu Tyr Ser Lys Leu Thr Val Asp Lys Ser Arg  
 405 410 415  
 Trp Gln Gln Gly Asn Val Phe Ser Cys Ser Val Met His Glu Ala Leu  
 420 425 430  
 His Asn His Tyr Thr Gln Lys Ser Leu Ser Leu Ser Pro Gly Lys  
 435 440 445

<210> 28  
 <211> 447  
 <212> PRT

&lt;213&gt; Artificial Sequence

&lt;220&gt;

&lt;223&gt; Synthesized

5

&lt;400&gt; 28

	Glu	Val	Gln	Leu	Val	Glu	Ser	Gly	Gly	Gly	Leu	Ile	Gln	Pro	Gly	Gly
	1				5					10					15	
10	Ser	Leu	Arg	Leu	Ser	Cys	Ala	Ala	Ser	Gly	Phe	Thr	Phe	Ser	Asn	Tyr
				20					25					30		
	Ala	Met	Ser	Trp	Val	Arg	Gln	Ala	Pro	Gly	Lys	Gly	Leu	Glu	Trp	Val

15

20

25

30

35

40

45

50

55

			35			40			45									
			Ser	Ser	Ile	Ser	Ser	Gly	Gly	Ser	Thr	Tyr	Tyr	Pro	Asp	Ser	Val	Lys
			50					55					60					
5			Gly	Arg	Phe	Thr	Ile	Ser	Arg	Asp	Asn	Ser	Lys	Asn	Thr	Leu	Tyr	Leu
			65				70					75					80	
			Gln	Met	Asn	Ser	Leu	Arg	Ala	Glu	Asp	Thr	Ala	Val	Tyr	Tyr	Cys	Ala
						85						90				95		
			Arg	Tyr	Tyr	Tyr	Gly	Gln	Tyr	Phe	Asp	Phe	Trp	Gly	Gln	Gly	Thr	Leu
					100						105				110			
10			Val	Thr	Val	Ser	Ser	Ala	Ser	Thr	Lys	Gly	Pro	Ser	Val	Phe	Pro	Leu
					115					120				125				
			Ala	Pro	Ser	Ser	Lys	Ser	Thr	Ser	Gly	Gly	Thr	Ala	Ala	Leu	Gly	Cys
			130					135					140					
			Leu	Val	Lys	Asp	Tyr	Phe	Pro	Glu	Pro	Val	Thr	Val	Ser	Trp	Asn	Ser
15			145				150					155					160	
			Gly	Ala	Leu	Thr	Ser	Gly	Val	His	Thr	Phe	Pro	Ala	Val	Leu	Gln	Ser
					165					170						175		
			Ser	Gly	Leu	Tyr	Ser	Leu	Ser	Ser	Val	Val	Thr	Val	Pro	Ser	Ser	Ser
					180					185					190			
20			Leu	Gly	Thr	Gln	Thr	Tyr	Ile	Cys	Asn	Val	Asn	His	Lys	Pro	Ser	Asn
					195				200					205				
			Thr	Lys	Val	Asp	Lys	Arg	Val	Glu	Pro	Lys	Ser	Cys	Asp	Lys	Thr	His
					210			215					220					
			Thr	Cys	Pro	Pro	Cys	Pro	Ala	Pro	Glu	Leu	Leu	Gly	Gly	Pro	Ser	Val
			225				230					235					240	
25			Phe	Leu	Phe	Pro	Pro	Lys	Pro	Lys	Asp	Thr	Leu	Met	Ile	Ser	Arg	Thr
					245						250				255			
			Pro	Glu	Val	Thr	Cys	Val	Val	Val	Asp	Val	Ser	His	Glu	Asp	Pro	Glu
					260					265					270			
			Val	Lys	Phe	Asn	Trp	Tyr	Val	Asp	Gly	Val	Glu	Val	His	Asn	Ala	Lys
					275				280						285			
30			Thr	Lys	Pro	Arg	Glu	Glu	Gln	Tyr	Asn	Ser	Thr	Tyr	Arg	Val	Val	Ser
					290			295					300					
			Val	Leu	Thr	Val	Leu	His	Gln	Asp	Trp	Leu	Asn	Gly	Lys	Glu	Tyr	Lys
			305				310					315					320	
			Cys	Lys	Val	Ser	Asn	Lys	Ala	Leu	Pro	Ala	Pro	Ile	Glu	Lys	Thr	Ile
35					325						330					335		
			Ser	Lys	Ala	Lys	Gly	Gln	Pro	Arg	Glu	Pro	Gln	Val	Tyr	Thr	Leu	Pro
					340					345					350			
			Pro	Ser	Arg	Glu	Glu	Met	Thr	Lys	Asn	Gln	Val	Ser	Leu	Thr	Cys	Leu
					355				360					365				
40			Val	Lys	Gly	Phe	Tyr	Pro	Ser	Asp	Ile	Ala	Val	Glu	Trp	Glu	Ser	Asn
					370			375					380					
			Gly	Gln	Pro	Glu	Asn	Asn	Tyr	Lys	Thr	Thr	Pro	Pro	Val	Leu	Asp	Ser
			385				390					395					400	
			Asp	Gly	Ser	Phe	Phe	Leu	Tyr	Ser	Lys	Leu	Thr	Val	Asp	Lys	Ser	Arg
					405						410				415			
45			Trp	Gln	Gln	Gly	Asn	Val	Phe	Ser	Cys	Ser	Val	Met	His	Glu	Ala	Leu
					420					425					430			
			His	Asn	His	Tyr	Thr	Gln	Lys	Ser	Leu	Ser	Leu	Ser	Pro	Gly	Lys	
					435			440					445					

50 <210> 29  
 <211> 214  
 <212> PRT  
 <213> Artificial Sequence

55 <220>  
 <223> Synthesized

<400> 29

Asp Ile Val Met Thr Gln Ser Pro Ser Ser Leu Ser Ala Ser Val Gly

5	1	5	10	15
	Asp Arg Val Thr Ile Thr Cys Lys Ala Ser Gln Asp Val Ser Thr Thr			
	20	25	30	
	Val Ala Trp Tyr Gln Gln Lys Pro Gly Lys Ala Pro Lys Leu Leu Ile			
	35	40	45	
10	Tyr Ser Ala Ser Tyr Arg Cys Thr Gly Val Pro Ser Arg Phe Ser Gly			
	50	55	60	
	Ser Gly Ser Gly Thr Asp Phe Thr Leu Thr Ile Ser Ser Leu Gln Pro			
	65	70	75	80
	Glu Asp Phe Ala Val Tyr Tyr Cys Gln Gln His Tyr Ser Thr Pro Leu			
	85	90	95	
15	Thr Phe Gly Gly Gly Thr Lys Val Glu Ile Lys Arg Thr Val Ala Ala			
	100	105	110	
	Pro Ser Val Phe Ile Phe Pro Pro Ser Asp Glu Gln Leu Lys Ser Gly			
	115	120	125	
	Thr Ala Ser Val Val Cys Leu Leu Asn Asn Phe Tyr Pro Arg Glu Ala			
20	130	135	140	
	Lys Val Gln Trp Lys Val Asp Asn Ala Leu Gln Ser Gly Asn Ser Gln			
	145	150	155	160
	Glu Ser Val Thr Glu Gln Asp Ser Lys Asp Ser Thr Tyr Ser Leu Ser			
	165	170	175	
	Ser Thr Leu Thr Leu Ser Lys Ala Asp Tyr Glu Lys His Lys Val Tyr			
25	180	185	190	
	Ala Cys Glu Val Thr His Gln Gly Leu Ser Ser Pro Val Thr Lys Ser			
	195	200	205	
	Phe Asn Arg Gly Glu Cys			
	210			

30  
 <210> 30  
 <211> 214  
 <212> PRT  
 <213> Artificial Sequence

35  
 <220>  
 <223> Synthesized

40  
 <400> 30

45

50

55

Asp Ile Val Met Thr Gln Ser Pro Ser Ser Leu Ser Ala Ser Val Gly  
 1 5 10 15  
 Asp Arg Val Thr Ile Thr Cys Lys Ala Ser Gln Asp Val Ser Thr Thr  
 20 25 30  
 Val Ala Trp Tyr Gln Gln Lys Pro Gly Lys Ala Pro Lys Leu Leu Ile  
 35 40 45  
 Tyr Ser Ala Ser Tyr Arg Ser Thr Gly Val Pro Ser Arg Phe Ser Gly  
 50 55 60  
 Ser Gly Ser Gly Thr Asp Phe Thr Leu Thr Ile Ser Ser Leu Gln Pro  
 65 70 75 80  
 Glu Asp Phe Ala Val Tyr Tyr Cys Gln Gln His Tyr Ser Thr Pro Leu  
 85 90 95  
 Thr Phe Gly Gly Gly Thr Lys Val Glu Ile Lys Arg Thr Val Ala Ala  
 100 105 110  
 Pro Ser Val Phe Ile Phe Pro Pro Ser Asp Glu Gln Leu Lys Ser Gly  
 115 120 125  
 Thr Ala Ser Val Val Cys Leu Leu Asn Asn Phe Tyr Pro Arg Glu Ala  
 130 135 140  
 Lys Val Gln Trp Lys Val Asp Asn Ala Leu Gln Ser Gly Asn Ser Gln  
 145 150 155 160  
 Glu Ser Val Thr Glu Gln Asp Ser Lys Asp Ser Thr Tyr Ser Leu Ser  
 165 170 175  
 Ser Thr Leu Thr Leu Ser Lys Ala Asp Tyr Glu Lys His Lys Val Tyr  
 180 185 190  
 Ala Cys Glu Val Thr His Gln Gly Leu Ser Ser Pro Val Thr Lys Ser  
 195 200 205  
 Phe Asn Arg Gly Glu Cys  
 210

30 <210> 31  
 <211> 147  
 <212> PRT  
 <213> Homo sapiens

35 <400> 31

Met Ala Ser His Arg Leu Leu Leu Leu Cys Leu Ala Gly Leu Val Phe  
 1 5 10 15  
 Val Ser Glu Ala Gly Pro Thr Gly Thr Gly Glu Ser Lys Cys Pro Leu  
 20 25 30  
 Met Val Lys Val Leu Asp Ala Val Arg Gly Ser Pro Ala Ile Asn Val  
 35 40 45  
 Ala Val His Val Phe Arg Lys Ala Ala Asp Asp Thr Trp Glu Pro Phe  
 50 55 60  
 Ala Ser Gly Lys Thr Ser Glu Ser Gly Glu Leu His Gly Leu Thr Thr  
 65 70 75 80  
 Glu Glu Glu Phe Val Glu Gly Ile Tyr Lys Val Glu Ile Asp Thr Lys  
 85 90 95  
 Ser Tyr Trp Lys Ala Leu Gly Ile Ser Pro Phe His Glu His Ala Glu  
 100 105 110  
 Val Val Phe Thr Ala Asn Asp Ser Gly Pro Arg Arg Tyr Thr Ile Ala  
 115 120 125  
 Ala Leu Leu Ser Pro Tyr Ser Tyr Ser Thr Thr Ala Val Val Thr Asn  
 130 135 140  
 Pro Lys Glu  
 145

<210> 32  
 <211> 127

&lt;212&gt; PRT

&lt;213&gt; Homo sapiens

&lt;400&gt; 32

5

10

15

20

```

Gly Pro Thr Gly Thr Gly Glu Ser Lys Cys Pro Leu Met Val Lys Val
 1      5      10      15
Leu Asp Ala Val Arg Gly Ser Pro Ala Ile Asn Val Ala Val His Val
      20      25      30
Phe Arg Lys Ala Ala Asp Asp Thr Trp Glu Pro Phe Ala Ser Gly Lys
      35      40      45
Thr Ser Glu Ser Gly Glu Leu His Gly Leu Thr Thr Glu Glu Gln Phe
      50      55      60
Val Glu Gly Ile Tyr Lys Val Glu Ile Asp Thr Lys Ser Tyr Trp Lys
      65      70      75      80
Ala Leu Gly Ile Ser Pro Phe His Glu His Ala Glu Val Val Phe Thr
      85      90      95
Ala Asn Asp Ser Gly Pro Arg Arg Tyr Thr Ile Ala Ala Leu Leu Ser
      100      105      110
Pro Tyr Ser Tyr Ser Thr Thr Ala Val Val Thr Asn Pro Lys Glu
      115      120      125

```

&lt;210&gt; 33

&lt;211&gt; 127

&lt;212&gt; PRT

25

&lt;213&gt; Homo sapiens

&lt;400&gt; 33

30

35

40

```

Gly Pro Thr Gly Thr Gly Glu Ser Lys Cys Pro Leu Met Val Lys Val
 1      5      10      15
Leu Asp Ala Val Arg Gly Ser Pro Ala Ile Asn Val Ala Val His Val
      20      25      30
Phe Arg Lys Ala Ala Asp Asp Thr Trp Glu Pro Phe Ala Ser Gly Lys
      35      40      45
Thr Ser Glu Ser Gly Glu Leu His Gly Leu Thr Thr Glu Glu Gln Phe
      50      55      60
Val Glu Gly Ile Tyr Lys Val Glu Ile Asp Thr Lys Ser Tyr Trp Lys
      65      70      75      80
Ala Leu Gly Ile Ser Pro Phe His Glu His Ala Glu Val Val Phe Thr
      85      90      95
Ala Asn Asp Ser Gly Pro Arg Arg Tyr Thr Ile Ala Ala Leu Leu Ser
      100      105      110
Pro Tyr Ser Tyr Ser Thr Thr Ala Val Val Thr Asn Pro Lys Glu
      115      120      125

```

45

&lt;210&gt; 34

&lt;211&gt; 138

&lt;212&gt; PRT

&lt;213&gt; Homo sapiens

50

&lt;400&gt; 34

55

```

Met Ala Ser His Arg Leu Leu Leu Leu Cys Leu Ala Gly Leu Val Phe
 1          5          10          15
Val Ser Glu Ala Gly Pro Thr Gly Thr Gly Glu Ser Lys Cys Pro Leu
          20          25          30
5 Met Val Lys Val Leu Asp Ala Val Arg Gly Ser Pro Ala Ile Asn Val
 35          40          45
Ala Val His Val Phe Arg Lys Ala Ala Asp Asp Thr Trp Glu Pro Phe
 50          55          60
Ala Ser Gly Lys Thr Ser Glu Ser Gly Glu Leu His Gly Leu Thr Thr
10 65          70          75          80
Glu Glu Glu Phe Val Glu Gly Ile Tyr Lys Val Glu Ile Asp Thr Lys
      85          90          95
Ser Tyr Trp Lys Ala Leu Gly Ile Ser Pro Phe His Glu His Ala Glu
      100          105          110
15 Val Val Phe Thr Ala Asn Asp Ser Gly Pro Arg Arg Tyr Ser Tyr Ser
    115          120          125
Thr Thr Ala Val Val Thr Asn Pro Lys Glu
    130          135

```

```

20 <210> 35
    <211> 9
    <212> PRT
    <213> Artificial Sequence

```

```

25 <220>
    <223> Synthesized

    <400> 35

```

```

30          Glu His Ala Glu Val Val Phe Thr Ala
              1          5

```

```

    <210> 36
    <211> 15
    <212> PRT
35 <213> Artificial Sequence

```

```

    <220>
    <223> Synthesized

40 <400> 36

```

```

          Gly Gly Glu His Ala Glu Val Val Phe Thr Ala Gly Gly Lys Gly
            1          5          10          15

```

```

45 <210> 37
    <211> 12
    <212> PRT
    <213> Artificial Sequence

```

```

50 <220>
    <223> Synthesized

    <400> 37

```

```

55          Cys Gly Gly Glu His Ala Glu Val Val Phe Thr Ala
              1          5          10

```

```

<210> 38

```

<211> 12  
 <212> PRT  
 <213> Artificial Sequence

5 <220>  
 <223> Synthesized

<400> 38

10                   Glu His Ala Glu Val Val Phe Thr Ala Cys Gly Gly  
                     1                                  5                                  10

<210> 39  
 <211> 990  
 15 <212> DNA  
 <213> Artificial Sequence

<220>  
 <223> Synthesized

20 <400> 39

25           gcctccacca aggggtccatc ggtcttccccc ctggcaccctt cctccaagag cacctctggg 60  
           ggcacagcgg ccctgggctg cctgggtcaag gactacttcc ccgaacgggt gacgggtgtcg 120  
           tggaactcag gcgccctgac cagcggcgtg caccaccttcc cggctgtcct acagtcctca 180  
           ggactctact ccctcagcag cgtgggtgac gtgcctccca gcagcttggg caccagacc 240  
           tacatctgca acgtgaatca caagcccagc aacaccaagg tggacaagag agttgagccc 300  
           aastcttgtg acaaaactca cacatgcccc ccgtgcccag cacctgaact cctgggggga 360  
           ccgtcagtcct tctcttccc cccaaaaccc aaggacaccc tcatgatctc ccggaccct 420  
   30       gaggtcacat gcgtgggtgt ggacgtgagc cacaagaacc ctgaggtcaa gttcaactgg 480  
           tacgtggacg gcgtggaggt gcataatgcc aagacaaagg ccggggagga gcagtacaac 540  
           agcacgtacc gtgtgggtcag cgtcctcacc gtctgtcacc aggactggct gaatggcaag 600  
           gagtcacaagt gcaagggtct caacaaagcc ctcccagccc ccctcgagaa aaccatctcc 660  
           aaagccaaag ggcagccccc agaaccacag gtgtacaccc tgcctccatc ccgggagggag 720  
   35       atgaccaaga accaggtcag cctgacctgc ctgggtcaag gcttctatcc cagcgacatc 780  
           gccgtggagt gggagagcaa tgggcagccg gagaacaact acagaccac gccctccgtg 840  
           ctggactccg accgtcctct ctctctctat agcaagctca ccgtggacaa gagcaggtgg 900  
           cagcagggga acgtcttctc atgctccgtg atgcatgagg ctctgcacaa ccactacacg 960  
           cagaagagcc tctccctgtc ccgggtaaa 990

40 <210> 40  
 <211> 321  
 <212> DNA  
 <213> Artificial Sequence

45 <220>  
 <223> Synthesized

<400> 40

50           cgaactgttg ctgcaccatc tgtcttcac cttcccgccat ctgatgagca gttgaaatct 60  
           ggaactgcct ctgttgtgtg cctgctgaat aacttctatc ccagagaggc caaagtacag 120  
           tggaagggtg ataacgccct ccaatcgggt aactcccagg agagtgtcac agagcaggac 180  
           agcaaggaca gcacctacag cctcagcagc aacctgacgc tgagcaaac agactacgag 240  
   55       aaacacaaag tctacgctg cgaagtcacc catcagggcc tgagctcgcc cgtcacaaag 300  
           agcttcaaca ggggagagtg t 321

<210> 41

<211> 318  
 <212> DNA  
 <213> Artificial Sequence

5 <220>  
 <223> Synthesized

<400> 41

```

10      actgtggctg caccatctgt ctccatcttc cggccatctg atgagcagtt gaaatctgga 60
      actgcctctg ttgtgtgcct gctgaataac ttctatccca gagaggccaa agtacagtgg 120
      aagggtggata acgccctcca atogggtaac tcccaggaga gtgtcacaga gcaggacagc 180
      aaggacagca cctacagcct cagcagcacc ctgacgctga gcaaagcaga ctacgagaaa 240
      cacaaagtct acgcctgcga agtcacccat cagggcctga gctcgccogt cacaaagagc 300
15      ttcaacaggg gagagtgt                                     318
  
```

<210> 42  
 <211> 19  
 <212> PRT  
 20 <213> Artificial Sequence

<220>  
 <223> Synthesized

25 <400> 42

```

      Met Asn Phe Gly Leu Ser Leu Ile Phe Leu Val Leu Val Leu Lys Gly
      1           5           10           15
30      Val Gln Cys
  
```

<210> 43  
 <211> 57  
 <212> DNA  
 35 <213> Artificial Sequence

<220>  
 <223> Synthesized

40 <400> 43  
 atgaacttgg ggctcagctt gatttccct gtccctgttt taaaagggtg ccagtg 57

<210> 44  
 <211> 20  
 45 <212> PRT  
 <213> Artificial Sequence

<220>  
 <223> Synthesized

50 <400> 44

```

      Met Glu Ser His Thr Gln Val Phe Val Phe Val Phe Leu Trp Leu Ser
      1           5           10           15
55      Gly Val Asp Gly
      20
  
```

<210> 45

<211> 60  
 <212> DNA  
 <213> Artificial Sequence

5 <220>  
 <223> Synthesized

<400> 45  
 atggagtcac atactcaggt cttgtattc gtgtttctct ggtgtctgg tgtgacgga 60

10  
 <210> 46  
 <211> 321  
 <212> DNA  
 <213> Artificial Sequence

15  
 <220>  
 <223> Synthesized

20 <400> 46

gacattgtga tgacccagtc tcacaaattc atgtccacat cagtaggaga cagggtcaga 60  
 atcacctgca aggccagtc ggaatgtgagt actactgtag cctggatcag acagaaacca 120  
 ggacaatctc ctgaactact gatttactcg gcacccatcc ggtgcactgg agtcocctgat 180  
 cgcttcactg gcagtggatc tggggcggat ttcaacttcc ccatcagcag tgtgcaggct 240  
 25 gaagacctgg cagtttatta ctgtcagcaa cattatagta ctocgctcac gttcgggtgct 300  
 gggaccaagc tggagctgaa \*

30 <210> 47  
 <211> 351  
 <212> DNA  
 <213> Artificial Sequence

<220>  
 <223> Synthesized

35 <400> 47

gaagtgaagc tgggtggagtc tggggggaggc ttagtgaggc ctggagggtc cctgaaactc 60  
 40 tcctgtgcag cctctggatt cactttcagt aactatgccs tgtcttgggt tcgccagact 120  
 ccagagaaga ggctggagtg ggtgcacatc attagtagtg gtggtagcac ctactatcca 180  
 gacagtgtga agggccgatt caccatctcc agagataatg ccaggaaacat cctgtacctg 240  
 caaatgagca gtctgaggto tgaggacacg gccatgtatt actgtgtaag atattactac 300  
 ggccagtact ttgacttctg gggccaaggc accgctctca cagtctctct a 351

45 <210> 48  
 <211> 351  
 <212> DNA  
 <213> Artificial Sequence

50 <220>  
 <223> Synthesized

<400> 48

55 gaggtgcagc tgggtggagtc cggcggcggc ctgataccagc ccggcggctc cctgggcctg 60  
 tcctgcgcag cctccggctt caacttctcc aactaagcca tgtcctgggt gggccaggcc 120  
 cccggcaagg gcttggagtg ggtgtcctcc atctctccg ggggtctcac ctactacccc 180

```

gactccgtga agggccgctt caccatctcc cgggcaact ccaagaacac cctgtacctg 240
cagatgaact ccctgcgcgc cgaggacacc gcctgtact actgcgtgog ctactactac 300
ggccagtact tcgacttctg gggccagggc accctggtga cctgtctctc a 351

```

5

<210> 49  
 <211> 351  
 <212> DNA  
 <213> Artificial Sequence

10

<220>  
 <223> Synthesized

15

<400> 49

20

```

gaggtgcagc tgggtggagtc cggcggcggc ctgatccagc cgggcggctc cctgcgcctg 60
tcctgcgcgc ccctccgctt caccctctcc aactacgcca tgtcctgggt gcgccaggcc 120
cccggaagg gcctggagtg ggtgtctctc atctctctcc gcggctccac ctactacccc 180
gactccgtga agggccgctt caccatctcc cgggacaact ccaagaacac cctgtacctg 240
cagatgaact ccctgcgcgc cgaggacacc gcctgtact actgcgcctg ctactactac 300
ggccagtact tcgacttctg gggccagggc accctggtga cctgtctctc a 351

```

25

<210> 50  
 <211> 321  
 <212> DNA  
 <213> Artificial Sequence

30

<220>  
 <223> Synthesized

<400> 50

35

```

gacatcgtga tgaccagtc cccctctctc ctgtccgcct ccgtggggga ccgcgtgacc 60
atcacctgca aggcctccca ggacgtgtcc accacgtgg cctggtaaca gcagaagccc 120
ggcaaggccc ccaagctgct gatctactcc gctcctacc gctgcacagg cgtgccctcc 180
cgcttctccg gctccggtcc cggcacggac ttacacctga ccctctctcc cctgcagccc 240
gaggacttcg ccgtgtacta ctgccagcag cactactcca ccccccctgac cttcggcggc 300
ggcaccaaaag tggagatcaa a 321

```

40

<210> 51  
 <211> 321  
 <212> DNA  
 <213> Artificial Sequence

45

<220>  
 <223> Synthesized

<400> 51

50

```

gacatcgtga tgaccagtc cccctctctc ctgtccgcct ccgtggggga ccgcgtgacc 60
atcacctgca aggcctccca ggacgtgtcc accacgtgg cctggtaaca gcagaagccc 120
ggcaaggccc ccaagctgct gatctactcc gctcctacc gctgcacagg cgtgccctcc 180
cgcttctccg gctccggtcc cggcacggac ttacacctga ccctctctcc cctgcagccc 240
gaggacttcg ccgtgtacta ctgccagcag cactactcca ccccccctgac cttcggcggc 300
ggcaccaaaag tggagatcaa a 321

```

55

<210> 52  
 <211> 10

<212> PRT  
 <213> Artificial Sequence

<220>  
 <223> Synthesized

<400> 52

5

10

Gly	Phe	Thr	Phe	Ser	Asn	Tyr	Ala	Met	Ser
1				5					10

**Patentkrav**

1. Antistof, der specifikt binder transthyretin, som omfatter en moden variabel tungkæderegion ifølge SEQ ID NO:5 og en moden variabel letkæderegion ifølge SEQ ID NO:13.
2. Antistof ifølge krav 1, der udviser en human IgG1-isotype.
3. Antistof ifølge krav 1, der udviser en human IgG2- eller IgG4-isotype.
4. Antistof ifølge krav 1, der er et bindingsfragment; eventuelt hvor bindingsfragmentet er et enkeltkædeantistof-, Fab- eller F(ab')<sub>2</sub>-fragment.
5. Antistof ifølge krav 1, hvor den modne variable letkæderegion er fusioneret til en konstant letkæderegion, og den modne variable tungkæderegion er fusioneret til en konstant tungkæderegion.
6. Antistof ifølge krav 5, hvor den konstante tungkæderegion er en mutant form af en naturlig human konstant tungkæderegion, der har reduceret binding til en Fcγ-receptor i forhold til den naturlige humane konstante tungkæderegion.
7. Antistof ifølge krav 5, hvor den konstante tungkæderegion er en IgG1-isotype.
8. Antistof ifølge krav 5, hvor den modne variable tungkæderegion er fusioneret til en konstant tungkæderegion med sekvensen ifølge SEQ ID NO:23 med eller uden det C-terminale lysin, og/eller den modne variable letkæderegion er fusioneret til en konstant letkæderegion med sekvensen ifølge SEQ ID NO:25.
9. Farmaceutisk sammensætning, der omfatter antistoffet ifølge et hvilket som helst foregående krav og en farmaceutisk acceptabel bærer.

**10.** Nukleinsyre, der koder for tungkæden og letkæden i et antistof, eller nukleinsyrer, der koder for henholdsvis tungkæden og letkæden i et antistof, hvor antistoffet er som beskrevet i et hvilket som helst af kravene 1-8.

**11.** Rekombinant ekspressionsvektor, der omfatter nukleinsyren ifølge krav 10, eller rekombinante ekspressionsvektorer, der omfatter nukleinsyrerne ifølge krav 10.

**12.** Værtscelle, der er transformeret med den eller de rekombinante ekspressionsvektorer ifølge krav 11.

**13.** Antistof ifølge et hvilket som helst af kravene 1-8 til anvendelse ved behandling eller frembringelse af profylakse af en transthyretinmedieret amyloidose eller forsinkelse af indtræden af en transthyretinmedieret amyloidose hos et individ, hvilken anvendelse omfatter administration til individet af et effektivt regimen af antistoffet.

**14.** In vitro-fremgangsmåde til diagnosticering af en transthyretinmedieret amyloidose hos et individ, hvilken fremgangsmåde omfatter, at en biologisk prøve fra individet bringes i kontakt med en effektiv mængde af antistoffet ifølge et hvilket som helst af kravene 1-8.

**15.** In vitro-fremgangsmåde ifølge krav 14, hvor den biologiske prøve er blod, serum, plasma eller fast væv; eventuelt fra hjertet, det perifere nervesystem, det autonome nervesystem, nyrerne, øjnene eller mave-tarm-kanalen.

DRAWINGS

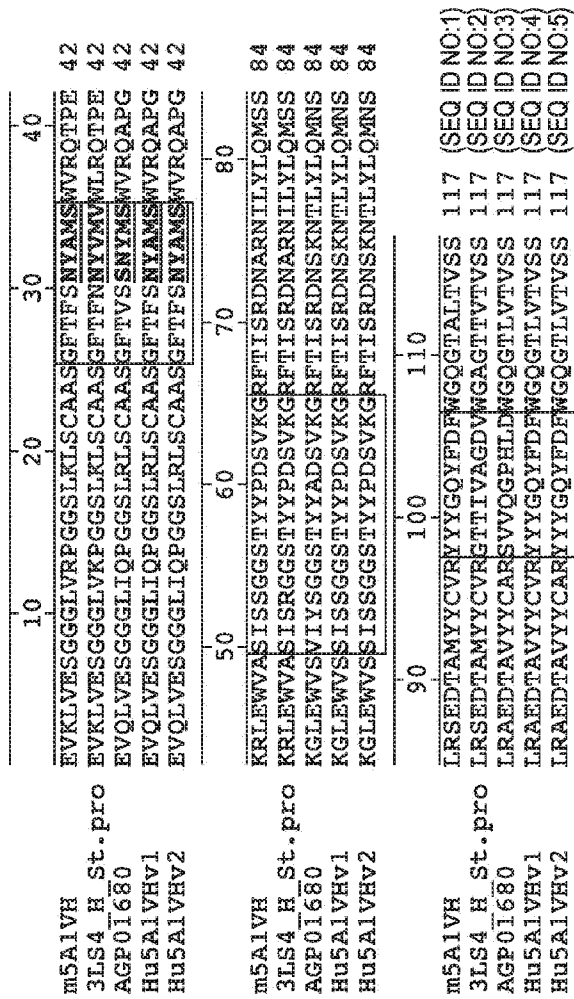
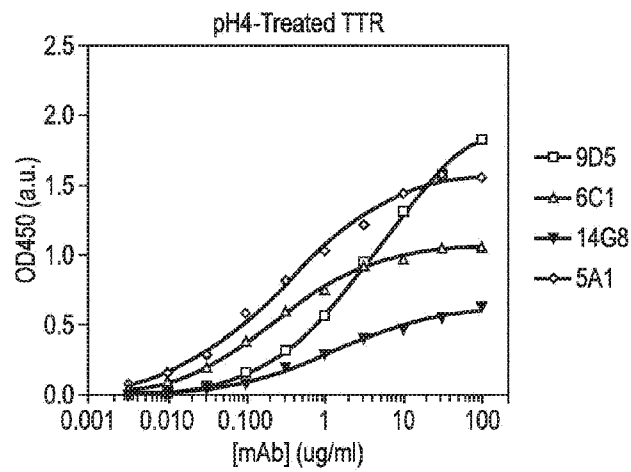
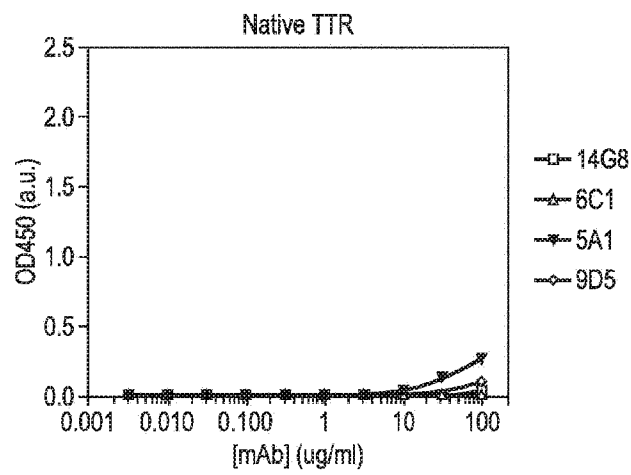
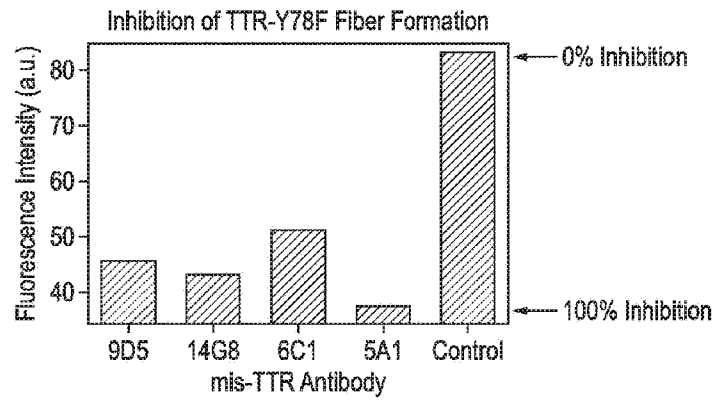
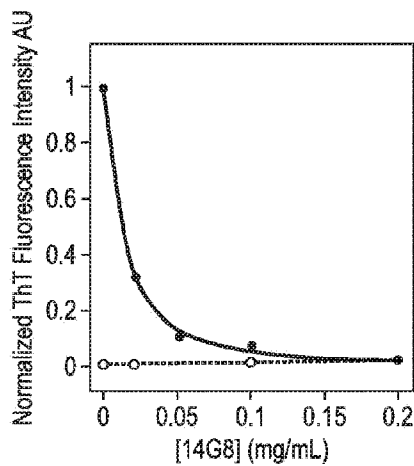
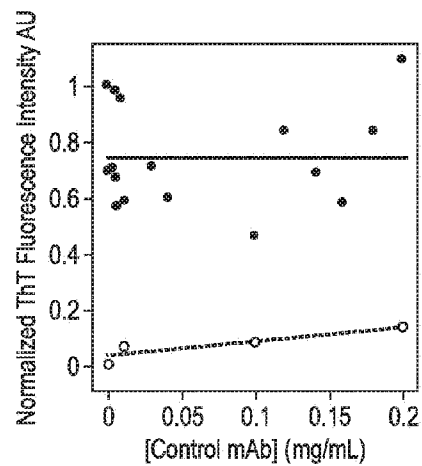
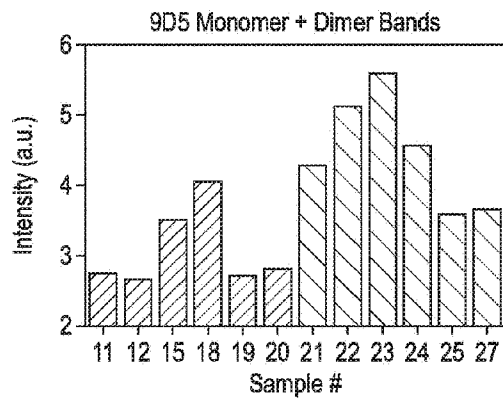
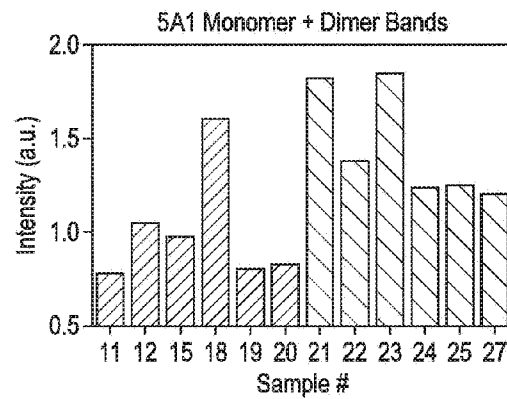

FIG. 1

	10	20	30	40
m5A1VL	DIVMTQSHKFMSTSVGDRVSTTC	KASQDVSTTVAVYRQKP	40	
3IU4 L St.pro	DIVMTQSHKFMSTSVGDRVSTTC	KASQDVSTTVAVYRQKP	40	
BAH04766	DIVMTQSPSSLASVGDRTVITTC	RASQSISSYSNNYQQKP	40	
Hu5A1VLv1	DIVMTQSPSSLASVGDRTVITTC	KASQDVSTTVAVYRQKP	40	
Hu5A1VLv2	DIVMTQSPSSLASVGDRTVITTC	KASQDVSTTVAVYRQKP	40	
	50	60	70	80
m5A1VL	GQPELLIYASVYRCTGVDPDRFTGSGGADFTFTISSVQA	80		
3IU4 L St.pro	GQSPKLLIYASVRYTGVDPDRFTGSGGADFTFTISSVQA	80		
BAH04766	GKAPKLLIYASSLQSEVPDRFTGSGGADFTFTISSVQA	80		
Hu5A1VLv1	GKAPKLLIYASVYRCTGVPSRFTGSGGADFTFTISSVQA	80		
Hu5A1VLv2	GKAPKLLIYASVYRSTGVPSRFTGSGGADFTFTISSVQA	80		
	90	100		
m5A1VL	EDLAVYYCQCHYSTPLTFGGGKLELK	107 (SEQ ID NO:9)		
3IU4 L St.pro	EDLAVYYCQCHYSTPLTFGGGKLELK	107 (SEQ ID NO:10)		
BAH04766	EDFATYYCQCHYSTPLTFGGGKVEIK	107 (SEQ ID NO:11)		
Hu5A1VLv1	EDFATYYCQCHYSTPLTFGGGKVEIK	107 (SEQ ID NO:12)		
Hu5A1VLv2	EDFATYYCQCHYSTPLTFGGGKVEIK	107 (SEQ ID NO:13)		

FIG. 2

**FIG. 3A****FIG. 3B**

**FIG. 4A****FIG. 4B****FIG. 4C****FIG. 5A****FIG. 5B**

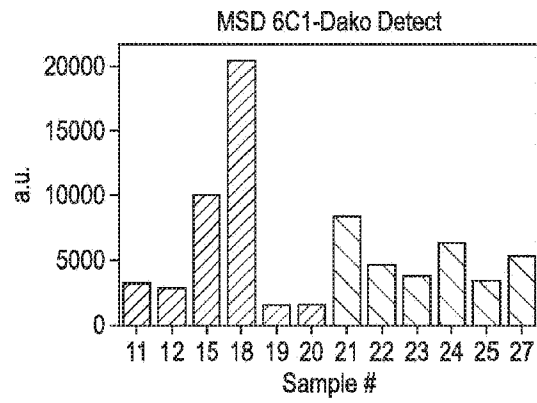
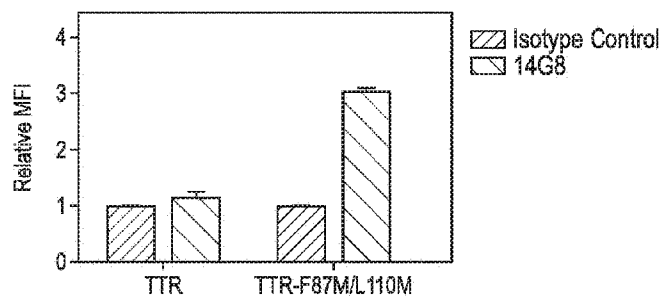
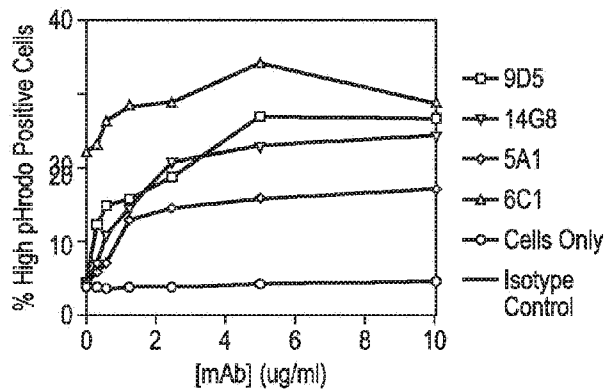
**FIG. 6****FIG. 7A****FIG. 7B**