



(22) 1990/08/16

(43) 1991/05/01

(45) 2001/04/17

(72) Finch, William W., US

(72) Davenport, John M., US

(72) Hansler, Richard L., US

(73) GENERAL ELECTRIC COMPANY, US

(51) Int.Cl.<sup>5</sup> B60Q 1/04

(30) 1989/10/31 (429,746) US

(54) **PHARES DE VEHICULES AUTOMOBILES A POSITIONS CODE  
ET ROUTE COMMANDEES PAR MASQUES OPAQUES**

(54) **UPPER AND LOWER BEAM OPTICAL SWITCH FOR LINE-OF-  
LIGHT HEADLAMPS USING OPAQUE MASKS**

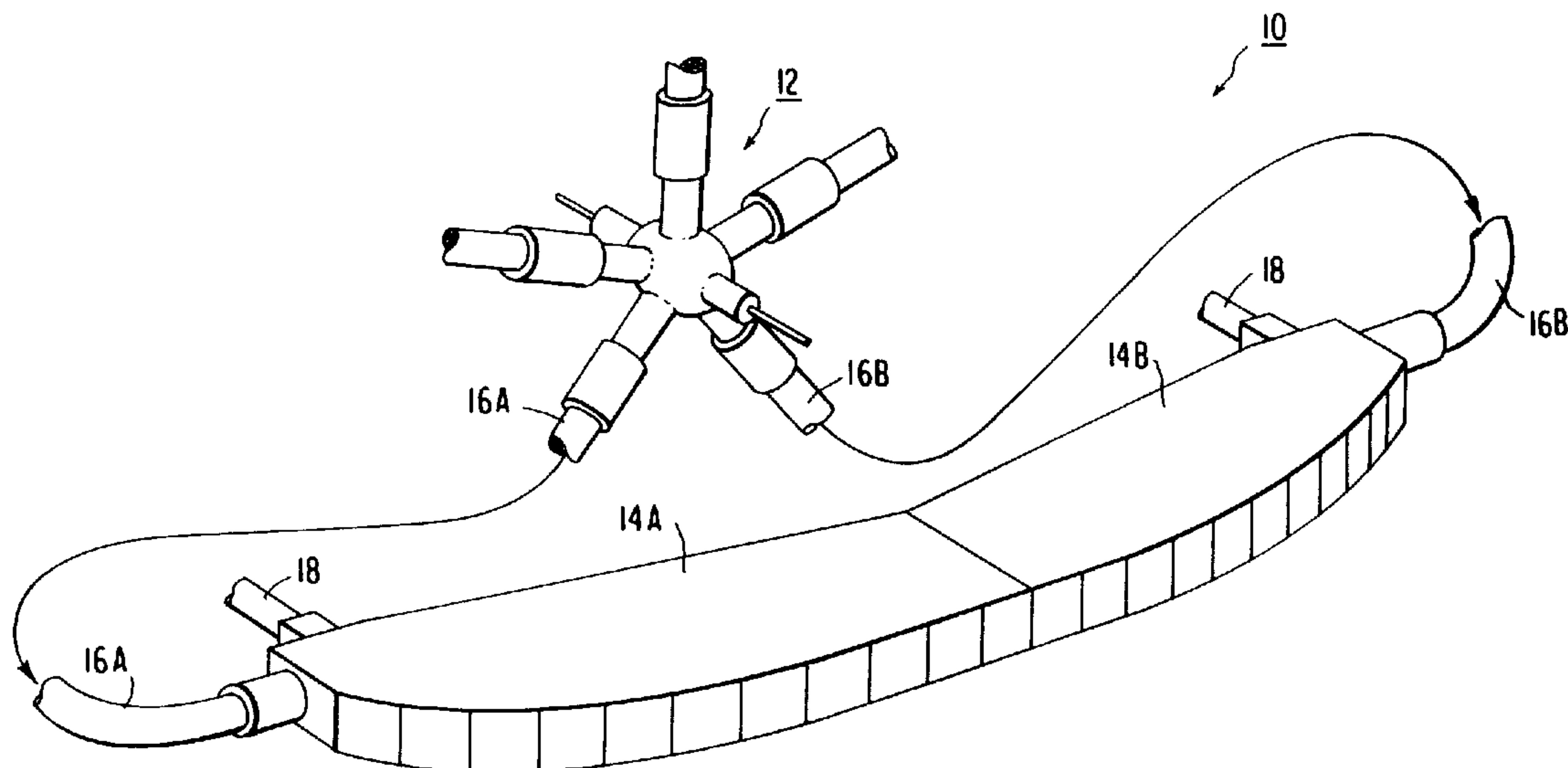

(57) A "line-of-light" vehicle lighting system employs a moveable mask to control the beam pattern formed by an plurality of fiber optic light bundles coupled to a single high intensity light source. The lighting system comprises a single high intensity light source coupled to forward illumination devices by means of optical light conducting devices. The forward illumination devices include an arrangement of connectors, a mask member and lens elements. The connectors lodge fiber optic light bundles branched off from the optical light conducting devices and emit light through respective apertures. The mask has a plurality of openings for selectively exposing portions of the apertures which, in combination with the lens elements, form the beam pattern. The mask is movable between two positions to register first and second openings in the mask with associated apertures to form the high and low beam patterns of the forward lighting system.

ABSTRACT OF THE DISCLOSURE

A "line-of-light" vehicle lighting system employs a moveable mask to control the beam pattern formed by an plurality of fiber optic light bundles coupled to a single high intensity light source.

5 The lighting system comprises a single high intensity light source coupled to forward illumination devices by means of optical light conducting devices. The forward illumination devices include an arrangement of connectors, a

10 mask member and lens elements. The connectors lodge fiber optic light bundles branched off from the optical light conducting devices and emit light through respective apertures. The mask has a plurality of openings for selectively exposing

15 portions of the apertures which, in combination with the lens elements, form the beam pattern. The mask is movable between two positions to register first and second openings in the mask with associated apertures to form the high and low beam

20 patterns of the forward lighting system.

-1-

LD 10,045

UPPER AND LOWER BEAM OPTICAL SWITCH FOR  
LINE-OF-LIGHT HEADLAMPS USING OPAQUE MASKS

DESCRIPTION

BACKGROUND OF THE INVENTION

Field of the Invention

20

The present invention generally relates to vehicle lighting systems of the type which utilize a high brightness light source, such as an arc

lamp, coupled to fiber optic light conductors in order to provide forward illumination in aerodynamically styled vehicles. More specifically, this invention relates to an improvement in such lighting systems in which a moveable mask is used to generate multiple beam patterns with a set of fiber optic light conductors coupled to a single light source.

#### Description of the Prior Art

Conventional headlamp systems have met the need to produce upper and lower headlamp beam patterns with two or more light sources, either arc discharge or filaments. Single-headlamp systems (one headlamp on each side of the vehicle) must make compromises relating to performance. Performance trade-offs must be made to provide high and low beam patterns with a single optical system. Differing functions and light distributions of the two patterns make the problem of providing upper and lower beams more complicated than adjusting the aim of a single beam. Two-headlamp systems (two headlamps for each side of the vehicle) provide two optical systems and improve performance in terms of the high and low beam patterns generated, but at the expense of adding headlamps.

U.S. Patent 4,811,172, referenced above, discloses a "line-of-light" lighting system that provides an improved method of producing beam patterns as compared with what can be achieved with conventional headlamp optics. In one embodiment of the "line-of-light" headlamp as disclosed in that patent, the lighting system includes two high intensity light sources which are respectively



coupled to first and second pluralities of fiber optic light bundles. Both pluralities of fiber optic light bundles are positioned relative to lens members mounted across the vehicle in a pattern  
5 conforming to the shape of the vehicle body. The light from the first high intensity light source provides the low beam forward illumination of the vehicle, and the light from the second high intensity light source provides the high beam  
10 forward illumination of the vehicle.

U.S. Patent 4,868,718 discloses an improvement on the system disclosed in U.S. Patent 4,811,172 wherein only one high intensity light source is used while still providing both the low beam and  
15 high beam forward illumination of the vehicle. A moveable optical member is arranged between a set of lens elements mounted across a vehicle and the fiber optic light bundles. This moveable optical member comprises a plurality of prisms in an  
20 integral bar structure which may be moved from side-to-side or up-and-down. The movement of this "prism-bar" alters the apparent optical position of the fiber optic light bundles relative to the lens elements in such a manner as to provide all of the  
25 forward illumination needs of the vehicle from the single light source including high and low beam patterns. The "prism-bar" is advantageous in that it requires only a single light source. However, it requires precise manufacture and alignment,  
30 increasing both the cost and fragility of the unit.

#### SUMMARY OF THE INVENTION

It is therefore an object of the present invention to provide an improved "line-of-light" vehicle lighting system which is capable of

projecting two or more overlapping beam patterns from a single high intensity light source.

It is another object of the invention is to provide a single high intensity light source  
5 vehicle lighting system which is rugged and inexpensive to manufacture.

Briefly, this invention contemplates the provision of a "line-of-light" vehicle lighting system in which openings in a moveable mask control  
10 the beam pattern formed by an plurality of fiber optic light bundles coupled to a single high intensity light source. More particularly, the lighting system comprises a single high intensity light source coupled to forward illumination  
15 devices by means of optical light conducting devices. The forward illumination devices include an arrangement of connectors, a mask member and lens elements. The connectors lodge fiber optic light bundles branched off from the optical light  
20 conducting devices and emit light through respective apertures. The mask has a plurality of openings for selectively exposing the apertures which, in combination with the lens elements, form the beam pattern. The mask is linearly movable  
25 between two positions to register first and second openings in the mask with associated apertures to form the high and low beam patterns of the forward lighting system. The arrangement is easy and inexpensive to manufacture resulting in a  
30 lightweight and rugged lighting system.

#### BRIEF DESCRIPTION OF THE DRAWINGS

The foregoing and other objects, aspects and advantages will be better understood from the following detailed description of a preferred



embodiment of the invention with reference to the drawings, in which:

Figure 1 is a schematic drawing of a "line-of-light" vehicular forward lighting system to which this invention relates;

Figure 2 illustrates an arrangement of an illumination device constructed in accordance with the teachings of the present invention;

Figures 3A and 3B are respectively diagrammatic representations of typical high and low headlamp beam patterns for "line-of-light" forward lighting systems;

Figures 4A and 4B are respectively a schematic side view and partial front view of a light conductor and mask arrangement with the mask in a first position for forming a high beam;

Figures 5A and 5B are the same views as in Figures 4A and 4B but with the mask in a second position for forming a low beam; and

Figures 6A, 6B and 6C show respectively an advantageous geometry for beam images, an aperture for forming the beam images and a mask used in cooperation with the aperture to form the images.

#### DETAILED DESCRIPTION OF A PREFERRED EMBODIMENT OF THE INVENTION

In the drawings, like reference numerals designate the same or similar structure throughout the several figures. Referring now to the drawings, and more particularly to Figure 1, the lighting system 10 of the present invention has a single high intensity light source 12 that provides all of the lumens to serve the forward illumination needs, as well as the rearward and interior illumination needs (not shown), for a vehicle. The light source 12 may be of the type described in

in U.S. Patent Application Serial No. 266,129  
referenced above. The present invention is  
primarily related to providing the forward  
illumination of the vehicle and, therefore, only  
5 the facilities of the light source 12 related to  
such illumination is described.

The low and high beam forward illumination is  
provided by illumination devices 14A and 14B that  
are respectively coupled to the light source 12 by  
10 means of optical light conducting devices 16A and  
16B. The illuminating devices 14A and 14B each  
have a connector 18 that routes electric power to  
an electrically activated device 20, to be  
described with reference to Figure 2 below. The  
15 optical light conducting devices 16A and 16B may  
have various embodiments which are described in  
the aforementioned application Serial No. 266,129.

The illumination devices 14A and 14B each  
have an arrangement that is shown in more detail  
20 in Figure 2 for illuminating device 14A. Figure 2  
partially illustrates the illumination device 14A  
as comprising an arrangement of connectors 22, a  
mask member 26 and lens elements 28. The  
connector arrangement 22 is comprised of a  
25 plurality of connectors  $22_1, 22_2, \dots, 22_n$  which  
lodges the fiber optic light bundles branched off  
from the optical light conducting device 16A. The  
ends of the fiber optic light bundles of the  
connectors emit light through respective apertures  
30 24. Figure 2 further partially illustrates  
illumination device 14A as comprising a mask 26  
having a plurality of openings 27A and 27B.  
Further, the mask is movable by means of a linear  
displacement device 20, such as a solenoid,  
35 between first and second horizontal positions.



The lens elements  $28_1, 28_2, \dots, 28_n$  may be of the type described in the aforementioned application Serial No. 266,129.

5 In the so-called "line-of-light" system, a combination of connectors  $22_1, 22_2, \dots, 22_n$  and their associated lens elements  $28_1, 28_2, \dots, 28_n$  form a desired beam pattern. The plane of the aperture 24 of each connector 22 is in, or close to, the focal plane of its associated lens  
10 28. The moveable mask 26 with its openings varies the intensity and beam pattern of selected ones of the connector 22 and lens 28 combination to change the overall beam pattern, such as between high and low beam patterns, as will be explained in greater  
15 detail in connection with the remaining figures. A typical automotive headlamp system would employ between ten and twenty connector 22 and lens 28 combinations for each side of a vehicle.

Figures 3A and 3B illustrate diagrammatically  
20 typical beam patterns for respectively high and low beam patterns for the case where there are seventeen connector 22 and lens 28 combinations. Each block represents the contribution in lumens of a single one of the connector 22 and lens 28  
25 combinations. The blocks are "stacked" in the x axis which is the axis of the beam. In other words, the beams from each of the connector 22 and lens 28 combinations overlap along the x axis. The areas of the blocks in the y-z plane  
30 represents the relative beam intensity in lumens for a particular connector 22 and lens 28 combination.

As will be appreciated by those skilled in the art, the "seeing distance" of a beam is a  
35 function of the intensity of the source, and with a line of connector 22 and lens 28 combinations,

the intensity of the beam is increased by aligning those combinations so their individual beams overlap. The extent of the blocks in a y axis direction indicates the relative horizontal spread of the beam, and the extent of the blocks in the z axis direction indicates its vertical spread.

As an inspection of Figures 3A and 3B indicates, in general switching from high to low beam requires limiting the vertical spread of the beam by limiting the light above the horizontal and diminishing its intensity in the central region. This is accomplished by the movement of the mask 26 shown in Figure 2 as will be described in more detail hereinbelow. However, it may be appreciated at this point in the discussion that there are four subsets of connector 22 and lens combinations 28 which produce the beam patterns represented by the blocks in Figures 3A and 3B. There is a first subset of six that produces the beam patterns represented by the blocks 30, a second subset of four that produces the beam patterns represented by the blocks 32 and 32', a third subset of four that produces the beam patterns represented by the blocks 34 and 34', and a final subset of three that produces the beam patterns represented by the blocks 36 and 36'. It will also be observed that the blocks 30 are the same in both Figures 3A and 3B, and it will be understood that the beam patterns for this subset are unaltered between the high and low beam patterns. The variations between the blocks 32 and 32', between blocks 34 and 34' and between blocks 36 and 36' is accomplished by means of the mask 26. The variation in relative intensities between the several subsets of blocks is accomplished by variation in the sizes of the



apertures 24, as described in more detail in the  
aforementioned U.S. Patent 4,868,718.

Alternatively, rather than varying the sizes of  
the apertures, the sizes of the openings in the  
5 mask 26 may be varied. This approach has the  
advantage of standardizing the manufacture of the  
connectors 22, although there is some inefficiency  
due to the fact that not all the light transmitted  
by the fiber optic light bundles will be used due  
10 to blockage of light by the mask.

In one embodiment of a vehicular headlamp  
system in accordance with the teachings of this  
invention, a series of connectors 22 having  
apertures 24 of appropriate sizes and generally  
15 rectangular shapes are so aligned with respect to  
their respective lenses 28 that in an unmasked  
state, the beams of the connector 22 and lens 28  
combinations combine in overlapping and partially  
overlapping patterns to form a desired high beam  
20 pattern, such as illustrated in Figure 3A.  
Figures 4A and 4B show an enlarged side view of a  
single connector 22 and lens 28 combination and  
segment of mask 26 interposed therebetween.

With specific reference to Figures 4A and 4B,  
25 the illuminating aperture 24 of connector 22 is  
rectangular in shape with the vertical center line  
of the aperture 24 and the vertical center line of  
the lens 28 so disposed relative to one another as  
to produce a beam pattern in a desired direction.  
30 These center lines are denoted by the reference  
numeral 40 in Figure 4B. The longitudinal axis 42  
of connector 22 is similarly disposed relative to  
the center of the lens 28 so as to produce a  
desired beam pattern. The aperture 24 of the  
35 connector 22 is located in the focal plane of the  
lens 28. The moveable mask 26 is also disposed in



or near the focal plane of the lens 28. The lens 28 forms or projects an image of the aperture 24 exposed by the mask 26. The shape of image and its position relative to the lens axis depend on the shape and location of the exposed aperture in the focal plane relative to the lens. Changing the shape and/or position of the exposed aperture 24 relative to the lens 28 changes the beam pattern from this particular connector 22 and lens 28 combination. In the mask position of Figure 4B, the mask opening 27A is aligned with aperture 24. Owing to the orientation of aperture 24 relative to lens 28, the projected beam will have components above and below the horizontal.

In a second position of the mask 26, illustrated in Figures 5A and 5B, the mask 26 has moved so that a second opening 27B is positioned to partially mask the aperture 24. The opening 27B in the mask is such that the mask blocks the light from aperture 24 below the lens axis 42 and, owing to the inversion of the image of the aperture by lens 28, the beam will be directed downwardly below the horizontal.

It will be appreciated that various openings in the mask 26 may be used to shape the exposed apertures 24 of individual connectors 22 thus controlling the intensity and direction of the beam pattern formed by each connector 22 and lens 28 combination and consequently the overall beam pattern formed. The images for each beam pattern may be such that one is wholly contained in the other; however, advantageously for at least some of the apertures 24, the images used to construct a high and low beam patterns would overlap in such a way that neither is totally contained within the

other. Referring to Figure 6A, a rectangular box 50 outlines the image desired to form the high beam. The image would be centered relative to the horizontal axis 44 and vertical axis 40 of a lens. 5 A smaller box 52 outlines the image desired to form the low beam. This image would be centered with respect to the vertical axis 40 but lie below the horizontal axis 44 of the lens, and thus for a single lens system, the two images would partially 10 overlap without either wholly containing the other, as is shown.

A non-rectangular aperture 24', shown in Figure 6B, extends over an area sufficient to provide the light for both patterns outlined in 15 Figure 6A. In this embodiment, aperture 24' is the inverted image of the composite of the images shown in Figure 6A. This is an efficient use of the fibers in a fiber optic light bundle since all fiber ends will be exposed by either high and low 20 beam openings 27A' and 27B' in mask 26 shown in Figure 6C. More particularly, Figure 6C shows the mask 26 with two openings 27A' and 27B' shaped and positioned to produce the images 50 and 52, respectively, shown in Figure 6A when positioned 25 with respect to an aperture 24' configured as shown in Figure 6B. It should be noted that the object and image for the high and low beams are respectively inverted by the lens with respect to the horizontal axis and vertical axis. The 30 position of the projected image depends on the position of the aperture 24' in the object plane of the lens. Maximum brightness requirements for a low beam are roughly half that for a high beam. Therefore, when switching from the high beam to the 35 low beam, the lumen output of the light source 12 coupled to the optical light conduction devices 16A



and 16B, shown in Figure 1, may be decreased concurrently with the movement of the mask.

5 The mask 26 may be constructed of a thin piece of opaque metal or plastic. With a lightweight, one-piece mask, a single, small linear displacement device 20, such as an electromechanical solenoid or linear motor, may be used for an illuminating device 14A or 14B, as shown in Figure 2. While the preferred embodiment of the invention described  
10 contemplates horizontal movement of the mask 26, it will be understood that the mask could be moved vertically with equal effect. In such an arrangement, instead of the openings 27A and 27B being oriented side-by-side, they would be one atop  
15 the other.

The opaque mask 26 allows the projection of one of multiple overlapping images from a single aperture 24. The dimensions and location of the images for each connector 22 and lens 28  
20 combination may be adjusted independently to build differently shaped light distributions by providing mask openings and apertures of different size and/or arrangement. More than two distinct beam patterns are possible if more than two sets of  
25 openings are formed in the mask and a motion system with the required number of discrete positions is used. Thin film filters over the mask openings can be used to independently control the color and intensity of the light from each connector 22 and  
30 lens 28 combination. This may be used for fog lights, emergency signals, or other applications.

Thus it will be appreciated the objects of the invention are achieved. The opaque mask 26 allows selective projection of one of at least two images  
35 which may be overlapping. The mask does not add surface reflection losses from additional optics in



the headlamp system. Furthermore, the opaque mask design is rugged, capable of withstanding the extreme operating conditions of an automotive headlamp system without a decrease in performance.

5        Since every optic fiber light bundle is illuminated whenever the forward illumination system is in use, switching of the bundles at the light source is not necessary, which reduces the cost of the system. There is no reduction in  
10 headlamp performance as a result of trade-offs made to provide two beams from a single set of projecting optics.

15        While the invention has been described in terms of a preferred embodiment and variations thereof, those skilled in the art will recognize that the invention can be practiced with modification within the spirit and scope of the appended claims.

CLAIMS

1. A vehicle forward lighting system for selectively projecting a plurality of beam patterns, comprising in combination;

a high intensity light source;

5 a plurality of optical light conductors, one end of each said conductor optically coupled to said light source and another end of each said conductor terminating in a connector having an aperture forming a light emitting area;

10 a plurality of lens elements, each lens element being positioned in front of a corresponding aperture for projecting an image of said aperture, the projection of a plurality of said images forming a beam pattern; and

15 an opaque mask having at least first and second openings therein for each said aperture, said mask being movable between at least first and second positions to move either said first or said second opening into registry with a corresponding aperture, said forward lighting system projecting a  
20 first beam pattern when said mask is in said first position and projecting a second beam pattern when said mask is in said second position.

2. The vehicle forward lighting system recited in claim 1 wherein said first opening which, when in registry with said aperture, is coextensive with its corresponding aperture and with the  
5 corresponding lens element contributes to forming a high beam pattern.

5 3. The vehicle forward lighting system recited in claim 2 wherein said second opening is smaller than said first opening and which, when in registry with said aperture, only partially exposes said aperture above a horizontal center line bisecting said aperture into upper and lower halves and with the corresponding lens element contributes to forming a low beam pattern.

5 4. The vehicle forward lighting system recited in claim 1 wherein in said first opening is larger than said second opening and which, when in registry with said aperture, partially exposes a lower area of said aperture and with the corresponding lens element contributes to forming a high beam pattern.

5 5. The vehicle forward lighting system recited in claim 4 wherein said second opening, when in registry with said aperture, partially exposes an upper area of said aperture and with the corresponding lens element contributes to forming a low beam pattern.

6. The vehicle forward lighting system recited in claim 1 further comprising linear displacement means connected to said opaque mask for moving said mask between said first and second positions.

7. The vehicle forward lighting system recited in claim 1 wherein said light emitting areas of said conductors are rectangular.

8. The vehicle forward lighting system recited in claim 7 wherein said light emitting areas are of



different sizes to control the intensity of light by each conductor and lens element combination.

9. The vehicle forward lighting system recited in claim 7 wherein said first and said second openings are each of different sizes to control the intensity of light by each conductor and lens  
5 element combination.

10. The vehicle forward lighting system recited in claim 1 wherein said light emitting areas of said conductors are non-rectangular.

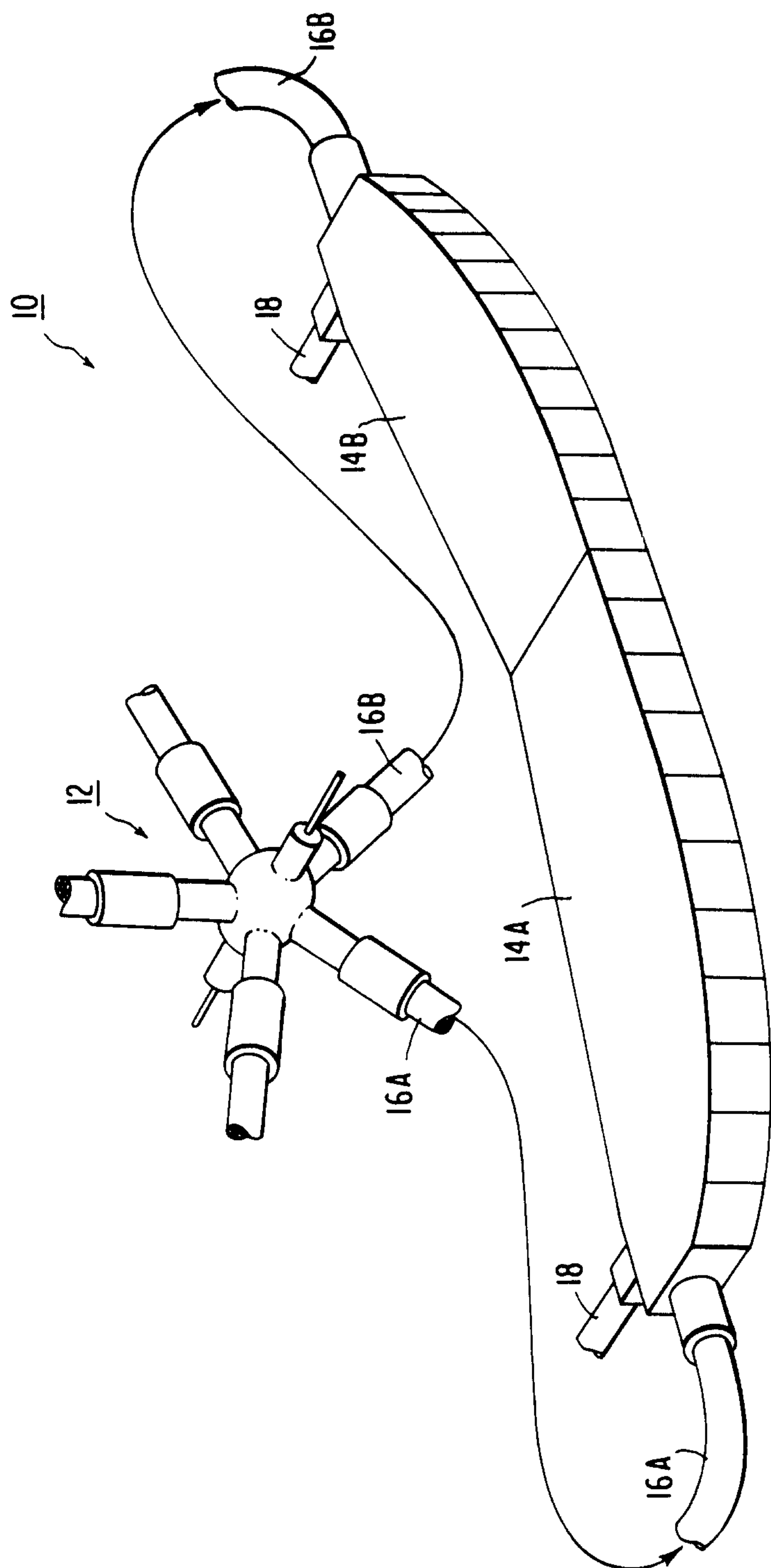

**FIG. 1**

Oldham and Webster

FIG. 2

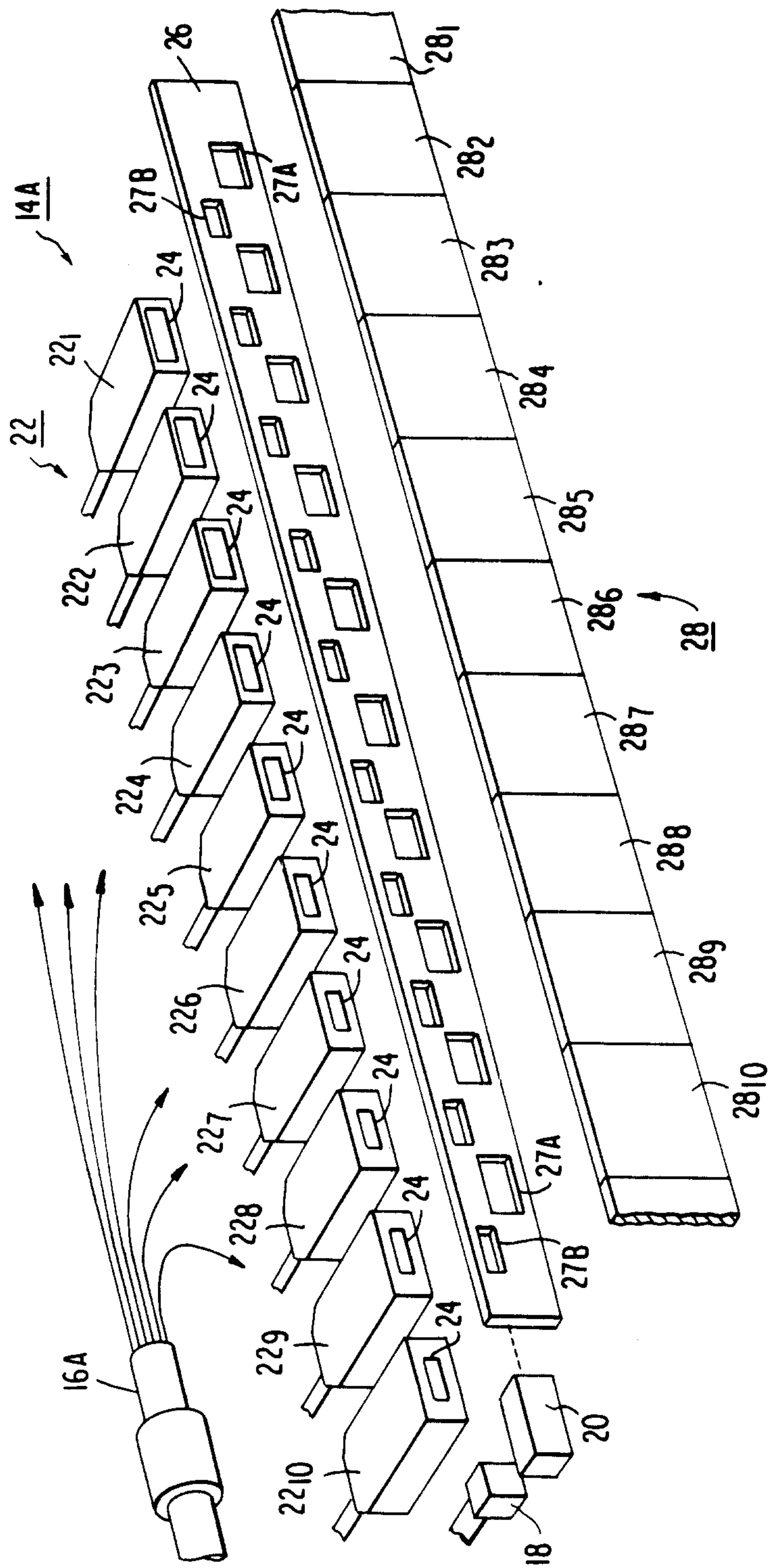

Oelkern and Wilson



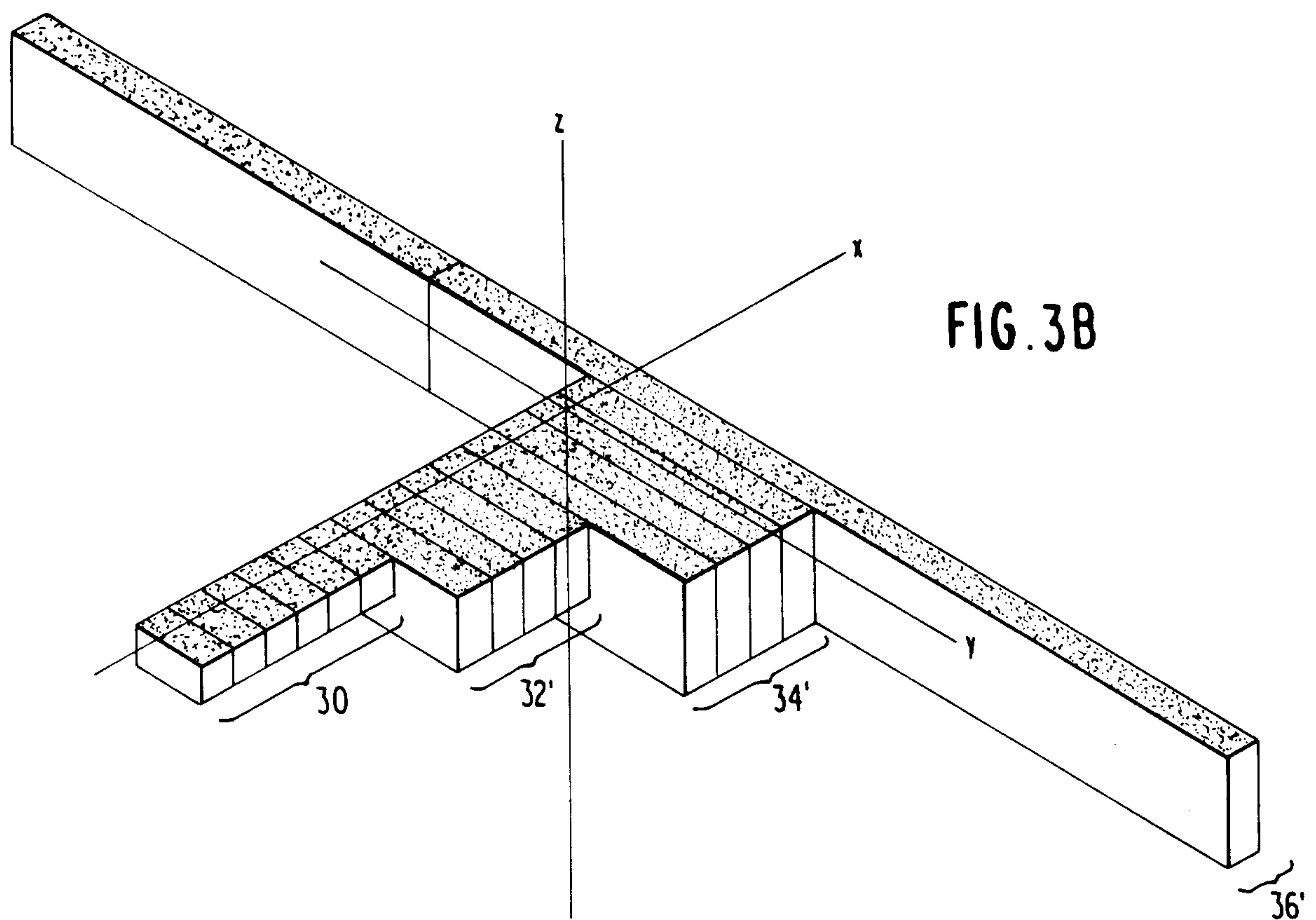
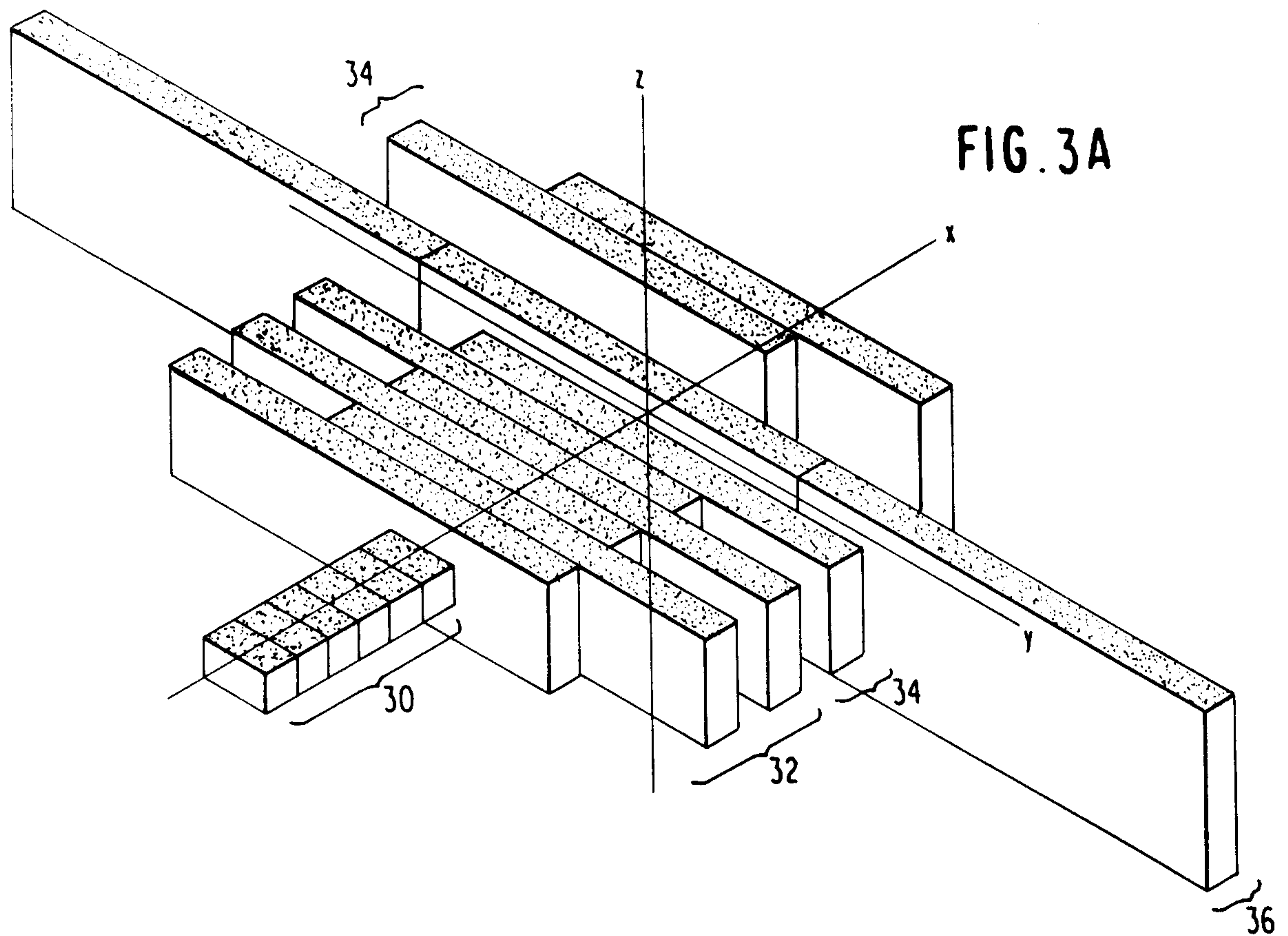

FIG. 4A

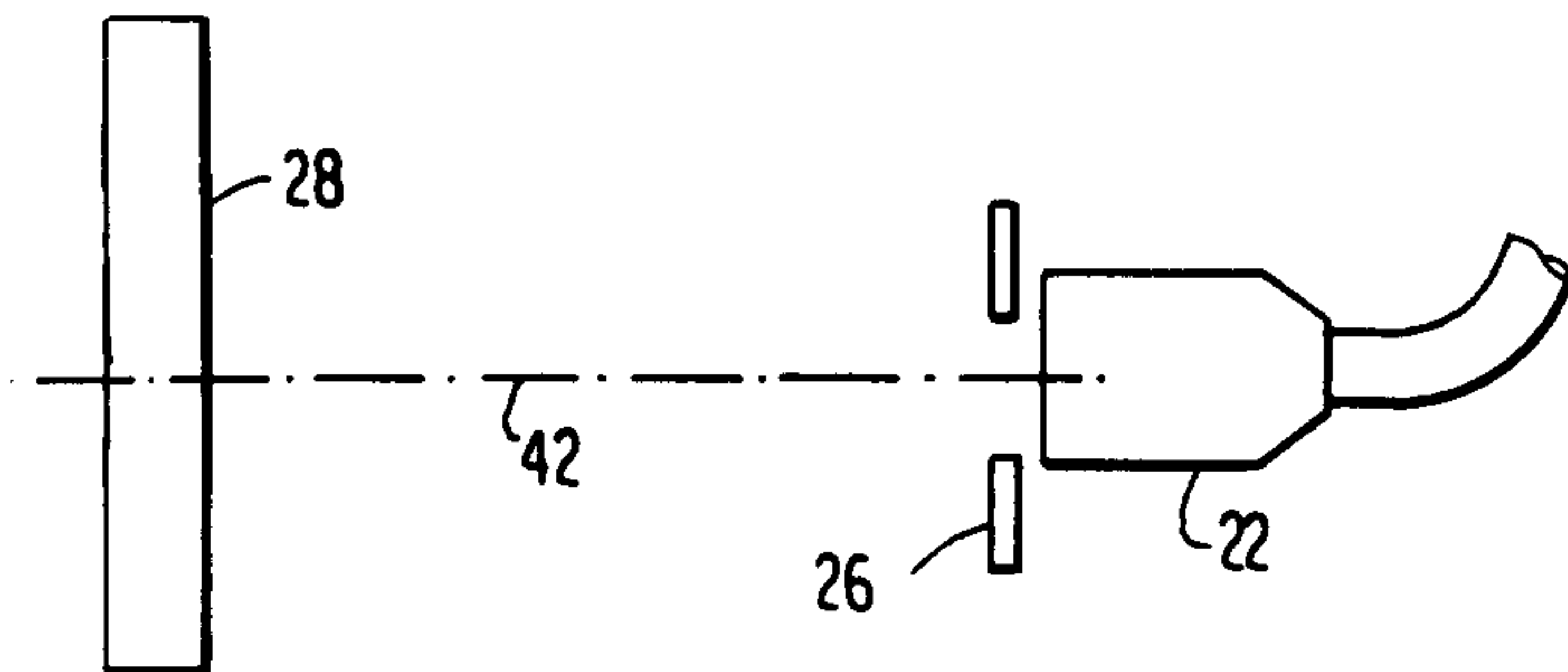

FIG. 4B

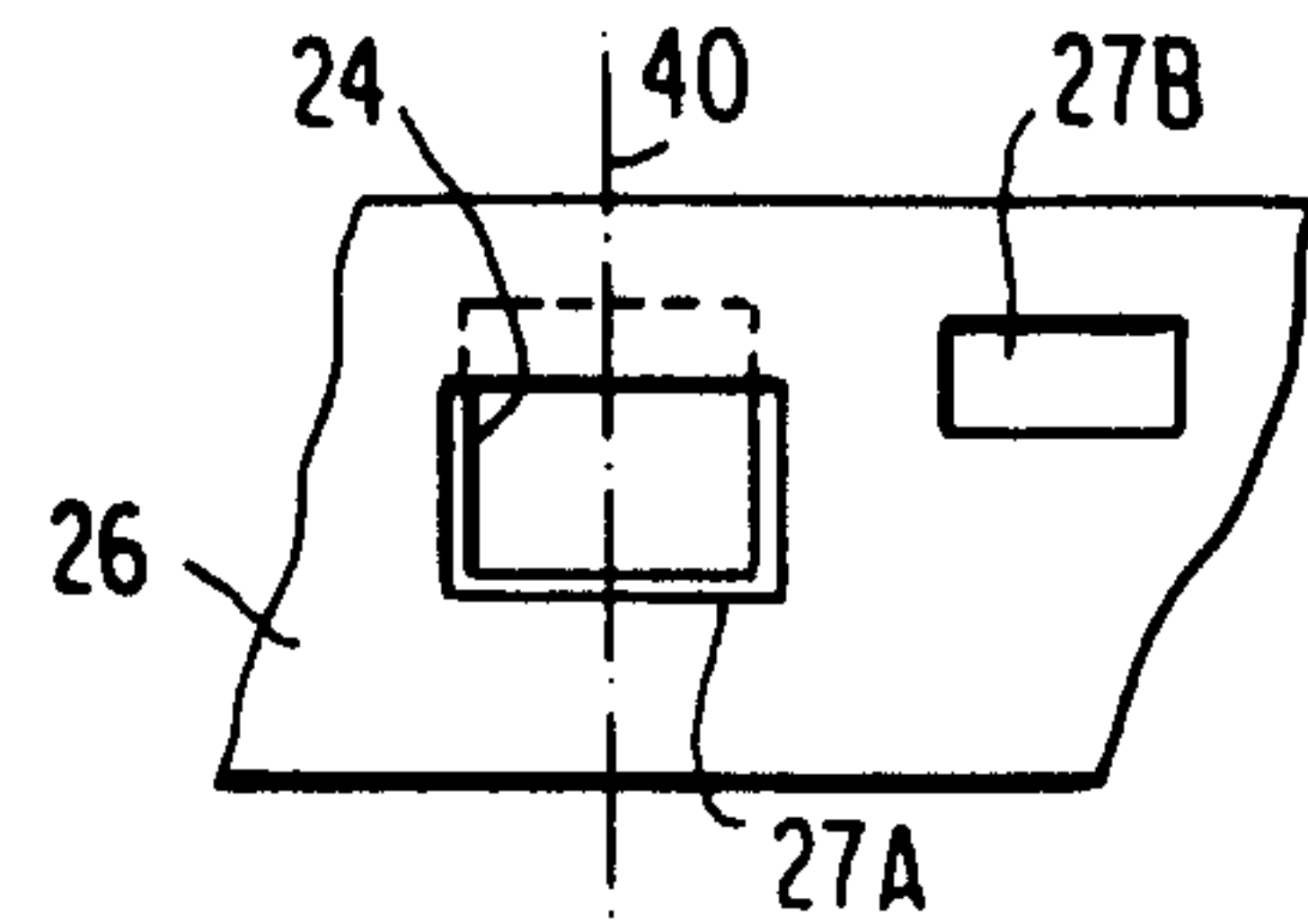

FIG. 5A

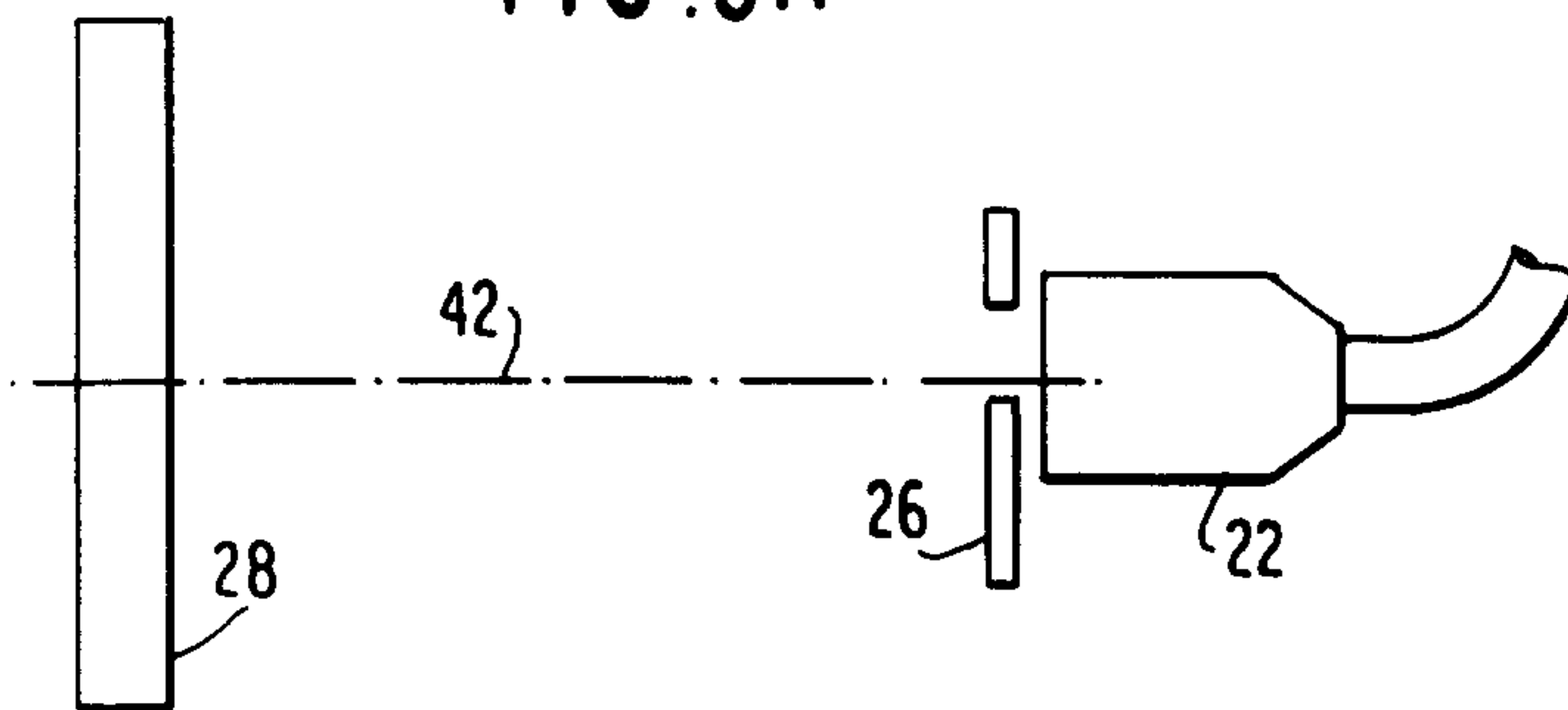

FIG. 5B

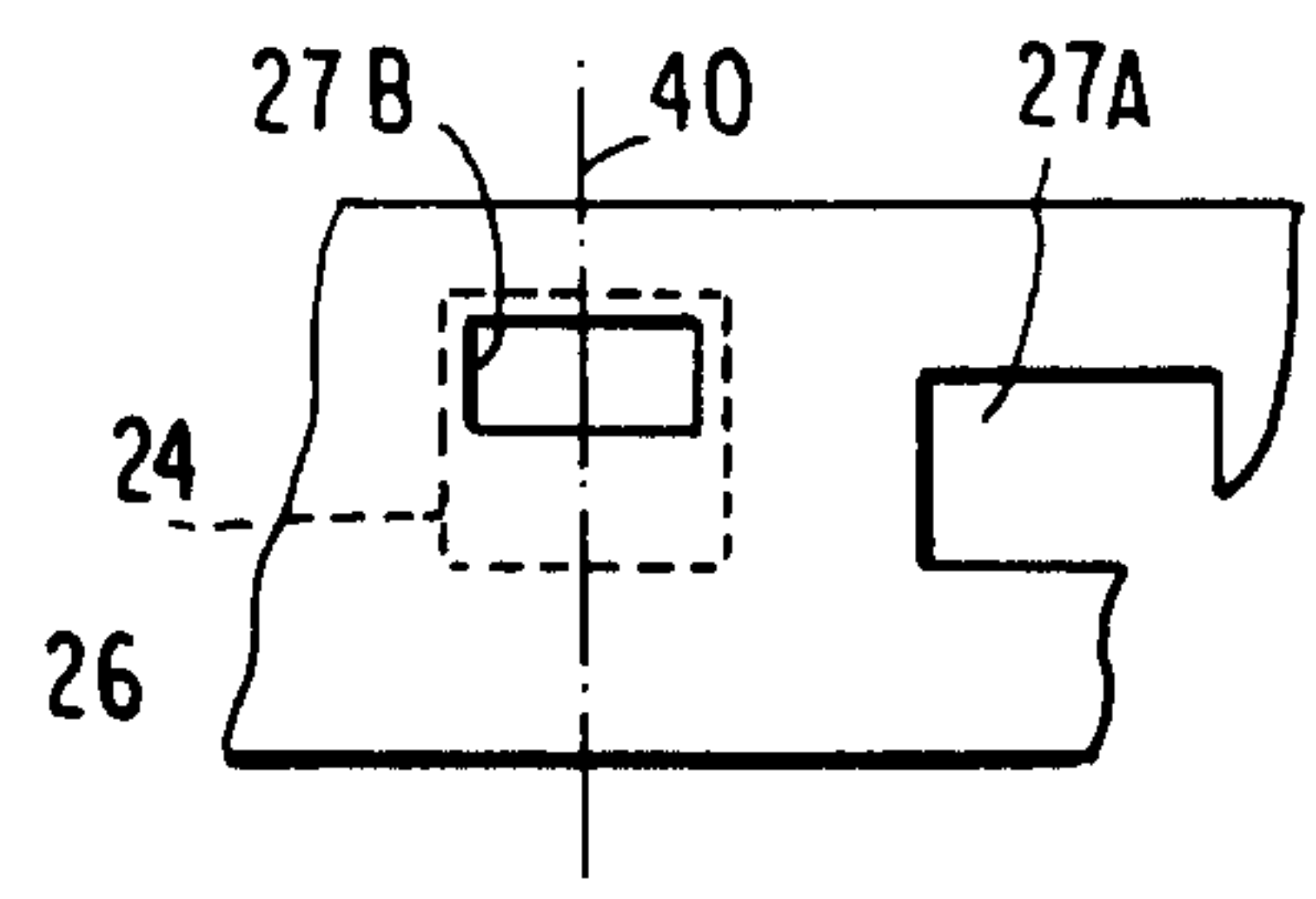

FIG. 6A

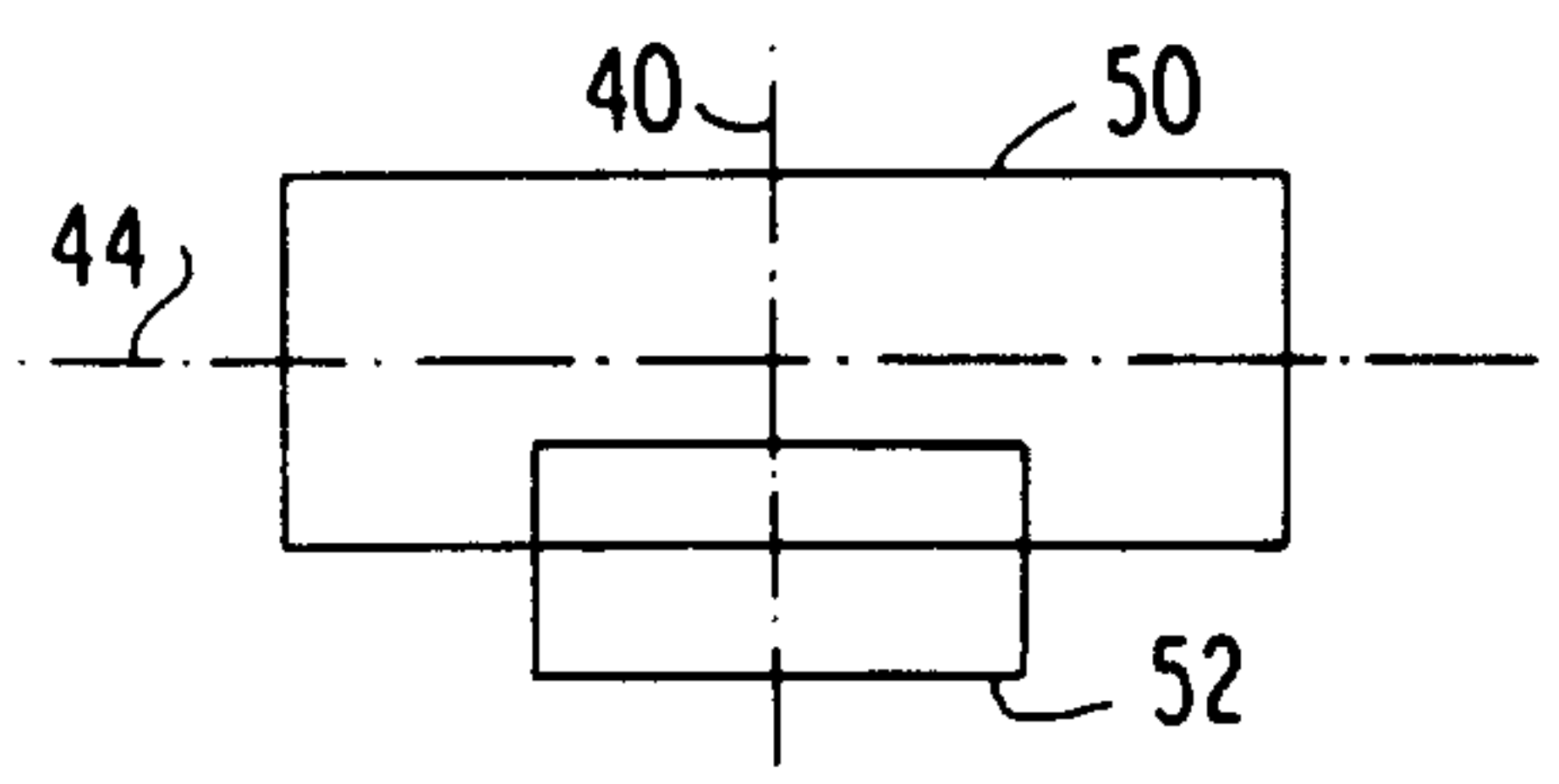

FIG. 6B

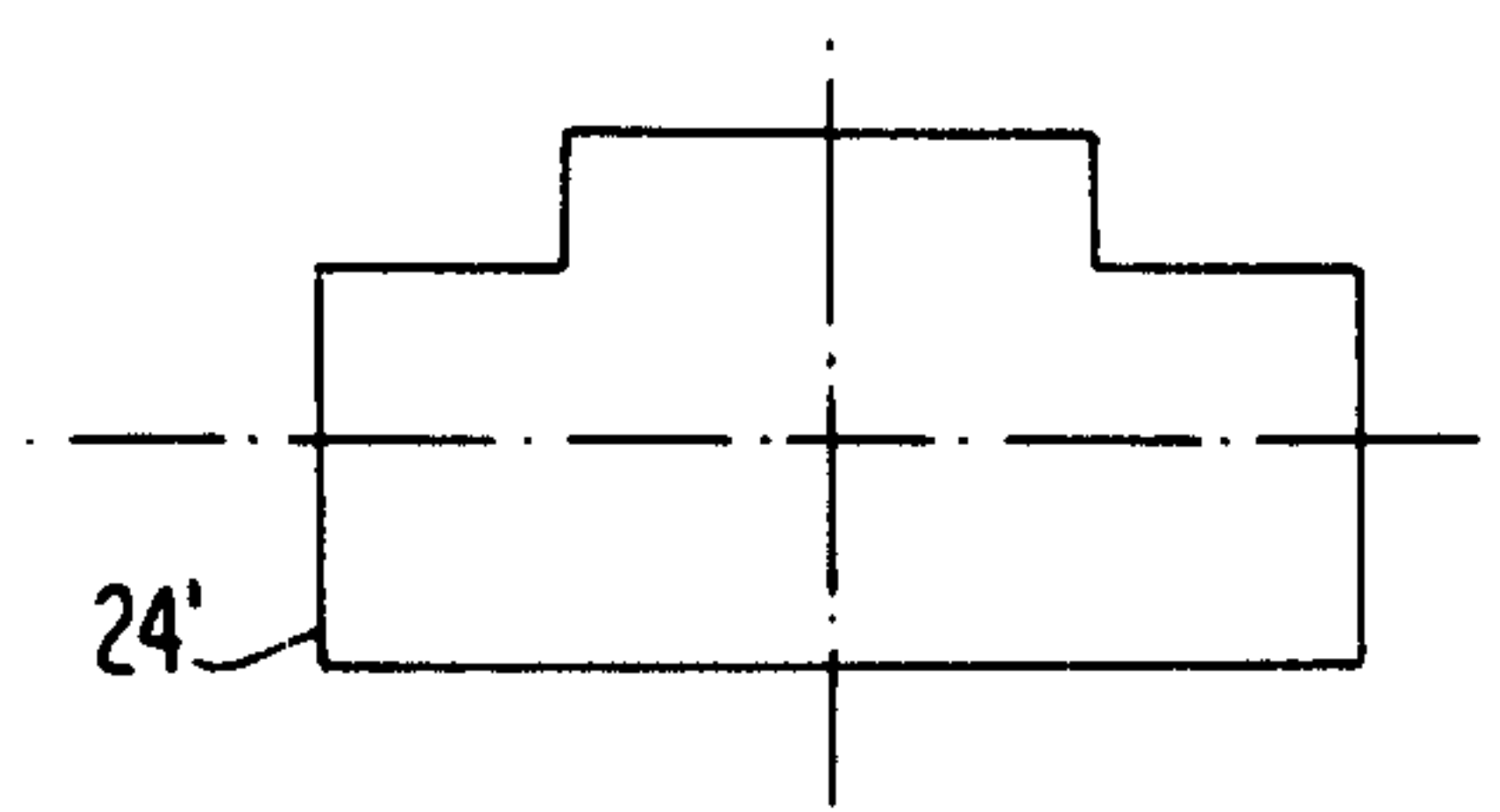
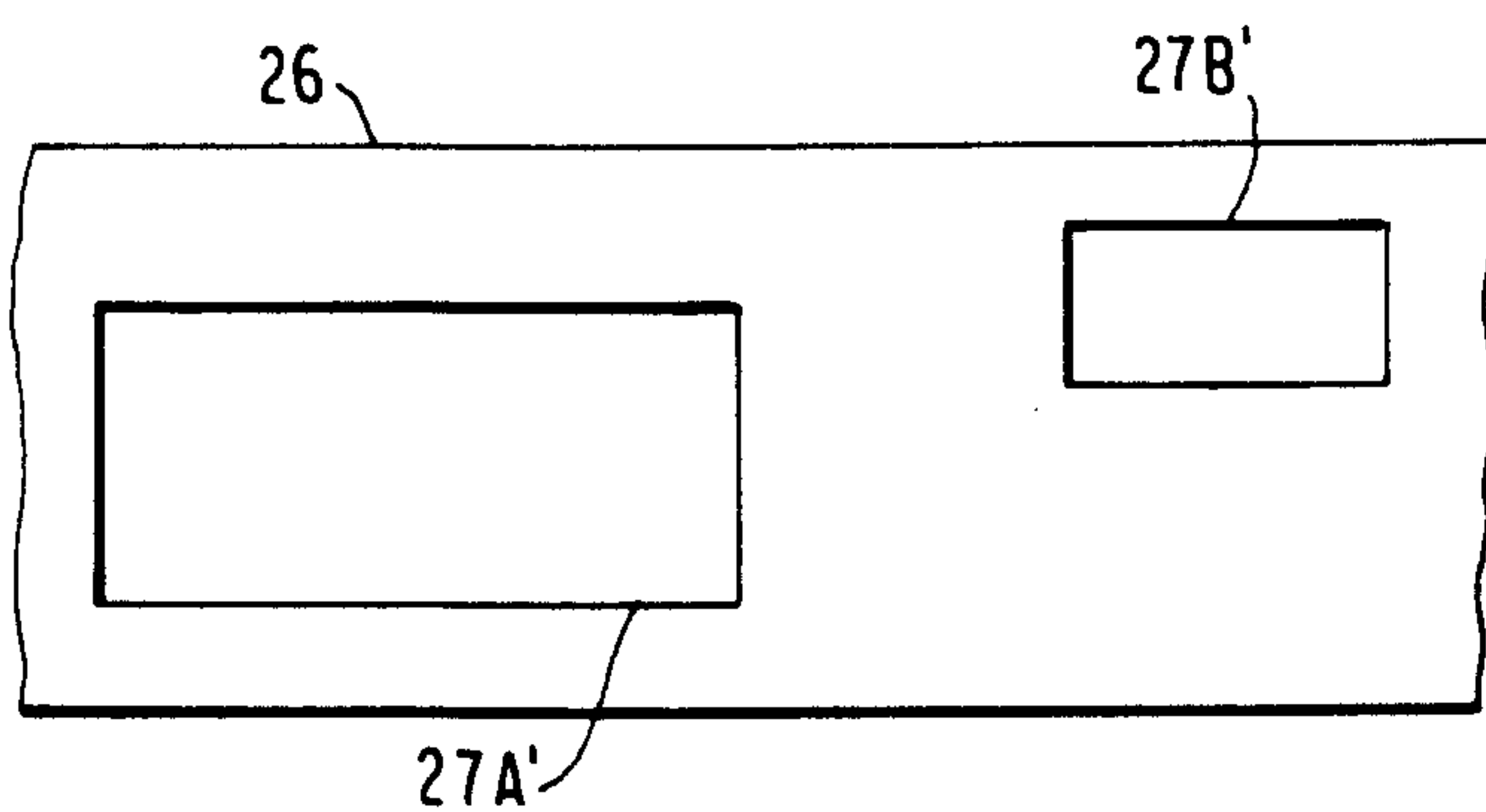

FIG. 6C



Oldham and Wilson

