

(19) World Intellectual Property Organization  
International Bureau



(43) International Publication Date  
8 February 2001 (08.02.2001)

PCT

(10) International Publication Number  
**WO 01/09768 A3**

- (51) International Patent Classification<sup>7</sup>: **G06F 17/30**
- (21) International Application Number: PCT/US00/20692
- (22) International Filing Date: 28 July 2000 (28.07.2000)
- (25) Filing Language: English
- (26) Publication Language: English
- (30) Priority Data:  
09/364,596 30 July 1999 (30.07.1999) US
- (71) Applicant: **COMPUTER ASSOCIATES THINK, Inc.**  
[US/US]: One Computer Associates Plaza, Islandia, NY  
11749 (US).
- (72) Inventor: **BOGRETT, Steven, W.**: 514 Clearview Drive,  
Los Gatos, Santa Clara, CA 95032 (US).
- (74) Agent: **STALFORD, Terry, J.**: Baker Botts LLP, 2001  
Ross Avenue, Dallas, TX 75201-2980 (US).
- (81) Designated States (*national*): AE, AG, AL, AM, AT, AT  
(utility model), AU, AZ, BA, BB, BG, BR, BY, BZ, CA,  
CH, CN, CR, CU, CZ, CZ (utility model), DE, DE (utility  
model), DK, DK (utility model), DM, DZ, EE, EE (utility  
model), ES, FI, FI (utility model), GB, GD, GE, GH, GM,  
HR, HU, ID, IL, IN, IS, JP, KE, KG, KP, KR, KR (utility  
model), KZ, LC, LK, LR, LS, LT, LU, LV, MA, MD, MG,  
MK, MN, MW, MX, MZ, NO, NZ, PL, PT, RO, RU, SD,  
SE, SG, SI, SK, SK (utility model), SL, TJ, TM, TR, TT,  
TZ, UA, UG, UZ, VN, YU, ZA, ZW.
- (84) Designated States (*regional*): ARIPO patent (GH, GM,  
KE, LS, MW, MZ, SD, SL, SZ, TZ, UG, ZW), Eurasian  
patent (AM, AZ, BY, KG, KZ, MD, RU, TJ, TM), European  
patent (AT, BE, CH, CY, DE, DK, ES, FI, FR, GB, GR, IE,  
IT, LU, MC, NL, PT, SE), OAPI patent (BF, BJ, CF, CG,  
CI, CM, GA, GN, GW, ML, MR, NE, SN, TD, TG).

[Continued on next page]

(54) Title: DYNAMIC QUERY MODEL AND METHOD

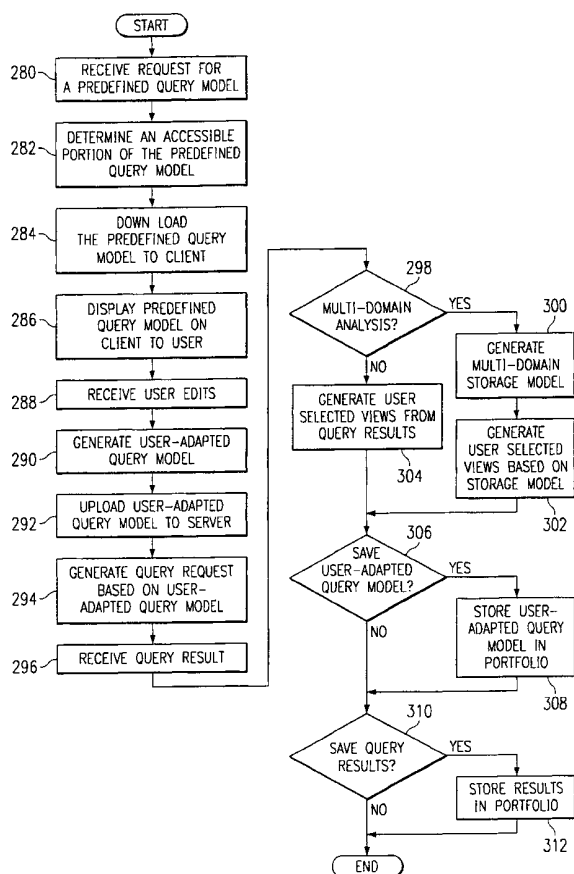

(57) Abstract: A method for generating database queries includes storing a predefined query model for querying a database. An accessible portion of the predefined query model is displayed to a user upon request. User edits to the accessible portion of the predefined query model are received and used to generate a user-adapted query model. A query is then initiated based on the user-adapted query model.



WO 01/09768 A3



**Published:**

— with international search report

*For two-letter codes and other abbreviations, refer to the "Guidance Notes on Codes and Abbreviations" appearing at the beginning of each regular issue of the PCT Gazette.*

**(88) Date of publication of the international search report:**

30 May 2002

## INTERNATIONAL SEARCH REPORT

International Application No

PC 1/US 00/20692

## A. CLASSIFICATION OF SUBJECT MATTER

IPC 7 G06F17/30

According to International Patent Classification (IPC) or to both national classification and IPC

## B. FIELDS SEARCHED

Minimum documentation searched (classification system followed by classification symbols)

IPC 7 G06F

Documentation searched other than minimum documentation to the extent that such documents are included in the fields searched

Electronic data base consulted during the international search (name of data base and, where practical, search terms used)

WPI Data, EPO-Internal, INSPEC, IBM-TDB

## C. DOCUMENTS CONSIDERED TO BE RELEVANT

Category *	Citation of document, with indication, where appropriate, of the relevant passages	Relevant to claim No.
X	US 5 410 693 A (YU HONG-LEE ET AL) 25 April 1995 (1995-04-25)  abstract; figures 1-3 column 3, line 21 -column 5, line 54 ---	1,2,4-7, 10-19, 22,23
A	US 5 701 453 A (MALONEY CHRISTOPHER W ET AL) 23 December 1997 (1997-12-23) column 2, line 58 -column 3, line 15 column 8, line 18 -column 9, line 28; figures 3,4B ---	1,12
A	US 5 481 700 A (THURASINGHAM BHAVANI M) 2 January 1996 (1996-01-02) abstract; figure 3 --- -/--	1,12



Further documents are listed in the continuation of box C.



Patent family members are listed in annex.

## \* Special categories of cited documents:

- \*A\* document defining the general state of the art which is not considered to be of particular relevance
- \*E\* earlier document but published on or after the international filing date
- \*L\* document which may throw doubts on priority claim(s) or which is cited to establish the publication date of another citation or other special reason (as specified)
- \*O\* document referring to an oral disclosure, use, exhibition or other means
- \*P\* document published prior to the international filing date but later than the priority date claimed

- \*T\* later document published after the international filing date or priority date and not in conflict with the application but cited to understand the principle or theory underlying the invention
- \*X\* document of particular relevance; the claimed invention cannot be considered novel or cannot be considered to involve an inventive step when the document is taken alone
- \*Y\* document of particular relevance; the claimed invention cannot be considered to involve an inventive step when the document is combined with one or more other such documents, such combination being obvious to a person skilled in the art.
- \*G\* document member of the same patent family

Date of the actual completion of the international search

11 December 2001

Date of mailing of the international search report

18/12/2001

Name and mailing address of the ISA

European Patent Office, P.B. 5818 Patentlaan 2  
NL - 2280 HV Rijswijk  
Tel. (+31-70) 340-2040, Tx. 31 651 epo nl,  
Fax: (+31-70) 340-3016

Authorized officer

Deane, E

# INTERNATIONAL SEARCH REPORT

International Application No

PCT/US 00/20692

## C.(Continuation) DOCUMENTS CONSIDERED TO BE RELEVANT

Category *	Citation of document, with indication, where appropriate, of the relevant passages	Relevant to claim No.
A	<p>US 5 721 903 A (LETTINGTON DREW T ET AL)  24 February 1998 (1998-02-24)  abstract</p> <p>-----</p>	1,12

# INTERNATIONAL SEARCH REPORT

Information on patent family members

International Application No

PCT/US 00/20692

Patent document cited in search report		Publication date	Patent family member(s)	Publication date
US 5410693	A	25-04-1995	AU 679337 B2	26-06-1997
			AU 1730895 A	15-08-1995
			BR 9506644 A	16-09-1997
			CA 2180449 A1	03-08-1995
			CN 1140499 A	15-01-1997
			EP 0744056 A1	27-11-1996
			JP 9510306 T	14-10-1997
			NO 963114 A	26-09-1996
			NZ 281007 A	25-03-1998
			WO 9520792 A1	03-08-1995
US 5701453	A	23-12-1997	NONE	
US 5481700	A	02-01-1996	US 5355474 A	11-10-1994
			US 5694590 A	02-12-1997
US 5721903	A	24-02-1998	NONE	