

(19) **DANMARK**



Patent- og
Varemærkestyrelsen

(12)

Oversættelse af europæisk patentskrift

(10) **DK/EP 2944688 T3**

-
- (51) Int.Cl.: **C 12 N 5/0775 (2010.01)** **A 61 B 17/16 (2006.01)** **A 61 K 35/28 (2015.01)**
A 61 L 24/10 (2006.01) **A 61 L 27/38 (2006.01)** **A 61 P 17/02 (2006.01)**
- (45) Oversættelsen bekendtgjort den: **2018-01-02**
- (80) Dato for Den Europæiske Patentmyndigheds bekendtgørelse om meddelelse af patentet: **2017-10-25**
- (86) Europæisk ansøgning nr.: **15158571.8**
- (86) Europæisk indleveringsdag: **2006-05-16**
- (87) Den europæiske ansøgnings publiceringsdag: **2015-11-18**
- (30) Prioritet: **2005-06-24 US 167061**
- (62) Stamansøgningsnr: **10179212.5**
- (84) Designerede stater: **AT BE BG CH CY CZ DE DK EE ES FI FR GB GR HU IE IS IT LI LT LU LV MC NL PL PT RO SE SI SK TR**
- (73) Patenthaver: **TiGenix, S.A.U., Parque Tecnológico de Madrid , C/ Marconi, 1, 28760 Tres Cantos (Madrid), Spanien**
Universidad Autonoma de Madrid, C/Einstein 3, 28049 Madrid, Spanien
- (72) Opfinder: **Fernandez Miguel, Maria Gema, Parque Tecnologico de Madrid, Marconi, 1, Tres Cantos, E-28760 Madrid, Spanien**
Gonzalez De La Pena, Manuel Angel, Parque Tecnologico de Madrid, Marconi, 1, Tres Cantos, E-28760 Madrid, Spanien
Garcia Castro, Rosa Ana, Parque Tecnologico de Madrid, Marconi, 1, Tres Cantos, E-28760 Madrid, Spanien
Garcia Arranz, Mariano, Universitaria de Cantoblanco, Colmenar Viejo Km 15, Cantoblanco, E-28049 Madrid, Spanien
Garcia Olmo, Damian, Universitaria de Cantoblanco, Colmenar Viejo Km 15, Cantoblanco, E-28049 Madrid, Spanien
- (74) Fuldmægtig i Danmark: **Plougmann Vingtoft A/S, Rued Langgaards Vej 8, 2300 København S, Danmark**
- (54) Benævnelse: **Anvendelse af adiposevævs-afledte stroma-stamceller i behandling af fistler**
- (56) Fremdragne publikationer:
WO-A-2005/035738
US-A1- 2006 073 124
GARCÁ• A-OLMO D ET AL: "A phase I clinical trial of the treatment of Crohn's fistula by adipose mesenchymal stem cell transplantation.", DISEASES OF THE COLON AND RECTUM, vol. 48, no. 7, July 2005 (2005-07), pages 1416-1423, XP002407256, ISSN: 0012-3706
GARCÁ• A-OLMO D ET AL: "Autologous stem cell transplantation for treatment of rectovaginal fistula in perianal Crohn's disease: a new cell-based therapy.", INTERNATIONAL JOURNAL OF COLORECTAL DISEASE, vol. 18, no. 5, September 2003 (2003-09), pages 451-454, XP002359162, ISSN: 0179-1958
LENDECKEL S ET AL: "Autologous stem cells (adipose) and fibrin glue used to treat widespread traumatic calvarial defects: case report.", JOURNAL OF CRANIO-MAXILLO-FACIAL SURGERY, vol. 32, no. 6, December

Fortsættes ...

2004 (2004-12), pages 370-373, XP004647422, ISSN: 1010-5182

PANÉS J ET AL: "Expanded allogeneic adipose-derived mesenchymal stem cells (Cx601) for complex perianal fistulas in Crohn's disease: a phase 3 randomised, double-blind controlled trial", THE LANCET, vol. 388, no. 10051, 24 September 2016 (2016-09-24), pages 1281-1290, XP029741277, ISSN: 0140-6736, DOI: 10.1016/S0140-6736(16)31203-X

DESCRIPTION

Background of the Invention

[0001] Generally, a fistula is an abnormal connection or passageway between organs or vessels that normally do not connect. Fistulae can develop in various parts of the body. For example, types of fistulae, named for the areas of the body in which they occur, include anorectal fistula or fistula-in-ano or fecal fistula (between the rectum or other anorectal area and the skin surface), arteriovenous fistula or A-V fistula (between an artery and vein), biliary fistula (between the bile ducts to the skin surface, often caused by gallbladder surgery), cervical fistula (abnormal opening in the cervix), craniosinus fistula (between the intracranial space and a paranasal sinus), enteroenteral fistula (between two parts of the intestine), enterocutaneous fistula (between the intestine and the skin surface, namely from the duodenum or the jejunum or the ileum), enterovaginal fistula (between the intestine and the vagina), gastric fistula (between the stomach to the skin surface), metroperitoneal fistula (between the uterus and peritoneal cavity), perilymph fistula (a tear between the membranes between the middle and inner ears), pulmonary arteriovenous fistula (between an artery and vein of the lungs, resulting in shunting of blood), rectovaginal fistula (between the rectum and the vagina), umbilical fistula (between the umbilicus and gut), tracheoesophageal fistula (between the breathing and the feeding tubes) and vesicovaginal fistula (between the bladder and the vagina). Causes of fistulae include trauma, complications from medical treatment and disease.

[0002] Treatment for fistulae varies depending on the cause and extent of the fistula, but generally involves surgical intervention. Various surgical procedures are commonly used, most commonly fistulotomy, placement of a seton (a cord that is passed through the path of the fistula to keep it open for draining), or an endorectal flap procedure (where healthy tissue is pulled over the internal side of the fistula to keep feces or other material from reinfecting the channel). Surgery for anorectal fistulae is not without side effects, including recurrence, reinfection, and incontinence.

[0003] Garcia-Olmo et al. (Diseases of the Colon & Rectum, 2005, 48(7), 1416-1423) describes a phase I clinical trial of the treatment of Crohn's fistula by autologous adipose mesenchymal stem cell transplantation.

[0004] US 2006/073124 teaches methods for the identification and isolation of multipotent cells from non-osteochondral mesenchymal tissue.

[0005] Garcia-Olmo et al. (International Journal of Colorectal Disease, 2003, 18(5), 451-454) describes autologous adipose mesenchymal stem cell transplantation for treatment of rectovaginal fistula in perianal Crohn's disease.

[0006] Lendeckel et al. (Journal of Cranio-Maxillofacial Surgery, 2004, 32:370-373) teaches the use of autologous adipose-derived stem cells to treat widespread traumatic calvarial defects.

[0007] WO 2005/035738 describes a method for controlled differentiation of adipose-derived precursor cells.

[0008] Inflammatory bowel diseases, such as Crohn's disease and ulcerative colitis, are the leading causes of anorectal, enteroenteral, and enterocutaneous fistulae. The reported incidence of fistula in Crohn's disease ranges from 17% to 50%. Management of fistulae in patients with Crohn's disease continues to present an extremely challenging problem since many such fistulae do not respond to available treatments. Such fistulae and their recurrence are a very distressing complication that significantly reduces the quality of life of affected patients. Recent improvements in medical treatment (e.g., treatment with Infliximab®) and expert surgical management have decreased the need for complicated surgery. However, many patients are not cured. Failure of fistulae to heal is probably due to the suboptimal quality of tissues that have been affected by Crohn's disease. Indeed, Crohn's fistulae provide a model system for wound healing under some of the worst possible conditions.

[0009] Another leading cause of fistulae is trauma, e.g. by rape, or by injuries sustained during childbirth, to the tissues of the vagina and the bladder and/or rectum leading to rectovaginal fistula and vesicovaginal fistula. Every year approximately 100,000 women across the developing world sustain such fistulae (also known as obstetric fistulae) during obstructed labor. During obstructed labor, the pressure of the baby's head against the mother's pelvis cuts off blood supply to delicate tissues in the region. The dead tissue falls away and the woman is left with a vesicovaginal fistula and sometimes a rectovaginal fistula. This hole results in permanent incontinence of urine and/or feces. The United Nations Population Fund (UNFPA) estimates the world's population of obstetric fistula sufferers at more than two million. This calculation could be a significant underestimate. Success rates for primary surgical repair range from 88 to 93 percent but decrease with successive attempts. Thus, a significant percentage of women have obstetrical fistulae that cannot be repaired surgically.

[0010] New therapies for fistulae are needed.

Summary of the Invention

[0011] Disclosed herein, among other things, are novel adipose tissue-derived stromal stem cell-containing compositions. The adipose tissue-derived stromal stem cell-containing compositions described herein have a distinct phenotype and exhibit greater homogeneity of phenotype than previously described adipose tissue-derived stromal stem cell compositions, thus making them more suitable for use in treating fistulae and wounds than previously described compositions. The adipose tissue-derived stromal stem cell-containing compositions may be formulated with solutions or other substances to serve as pharmaceuticals or medical

devices, e.g., as sutures or adhesives. Further, disclosed are novel methods of treating fistulae and wounds using adipose tissue-derived stromal stem cells, as well as kits for the practice of the same.

[0012] The invention provides a pharmaceutical composition comprising adipose tissue-derived stromal stem cells, for use in treating a fistula in a subject, wherein said adipose tissue-derived stromal stem cells are allogeneic with respect the subject to be treated, and wherein said adipose tissue-derived stromal stem cells are prepared by a method that comprises: (a) collecting adipose tissue from a subject; (b) obtaining a cell suspension by enzymatic digestion; (c) sedimenting the cell suspension and resuspending the cells in a culture medium; (d) culturing of the cells for at least about 10 days; and (e) expanding the cells for at least two culture passages.

[0013] These embodiments of the present invention, other embodiments, and their features and characteristics will be apparent from the description, drawings, and claims that follow.

Brief Description of the Figures

[0014]

FIGURE 1 depicts the results of characterization of cells isolated by the methods of Example 1 by immunofluorescence staining. The frequency of immunopositive cells is indicated as follows: -, less than 5%; +/-, 6-15%; +, 16-50%; ++, 51-85%; and +++, 86-100%. P, Passage number.

FIGURE 2 depicts indirect immunofluorescence characterization of adipose tissue-derived stromal stem cells. Cells from patient #001 were passaged 6 cells subsequent to implant no. 6. Blue color indicates DAPI-stained nuclei. (A) CD90; (B) c-Kit; and (C) vimentin.

FIGURE 3 summarizes the clinical results obtained using certain methods and compositions. F, Female; M, male; NI, No implant; NA, Not analyzed.

FIGURE 4 depicts growth curves of lipoaspirate-derived cells at different concentrations of FBS (0.5, 2.5 and 10%, as indicated). Human synovial fibroblasts were cultured in the presence of either 5% or 10% FBS. Cell numbers \pm SD are shown in terms of absorbance at 595 nm. Data are from a representative experiment with triplicate wells.

FIGURE 5 depicts the blister in the rectal mucosa after cells had been injected close to the sutured internal opening.

FIGURE 6 depicts photographs of a fistula before (A) and eight weeks after (B) injection of cells.

FIGURE 7A depicts histograms of fluorescence immunocytometry corresponding to the profile of surface markers (CD3, CD9, CD10, CD11b, CD13, CD14, CD15, CD16, CD18, CD19, CD28, CD29, CD31, CD34, CD36, CD38, CD44, CD45, CD49a, CD49b, CD49c, CD49d, CD49e and

CD49f) obtained from cells isolated from liposuction samples of a patient involved in the study, at passage 6.

FIGURE 7B depicts histograms of fluorescence immunocytometry corresponding to the profile of surface markers (CD,50 CD51, CD54, CD55, CD56, CD58, CD59, CD61, CD62E, CD62L, CD62P, CD90, CD95, CD102, CD104, CD105, CD106, CD133, CD166, glicoforina, β 2 microglobuline, HLA I, HLA II and NGFR) obtained from cells isolated from liposuction samples of a patient involved in the study, at passage 6.

Detailed Description of the Invention

1. Definitions:

[0015] As used herein, the following terms and phrases shall have the meanings set forth below. Unless defined otherwise, all technical and scientific terms used herein have the same meaning as commonly understood to one of ordinary skill in the art to which this invention belongs.

[0016] The articles "a" and "an" refer to one or to more than one (i.e., to at least one) of the grammatical object of the article. By way of example, "an element" means one element or more than one element.

[0017] By "adipose tissue" is meant any fat tissue. The adipose tissue may be brown or white adipose tissue, derived from subcutaneous, omental/visceral, mammary, gonadal, or other adipose tissue site. Preferably, the adipose tissue is subcutaneous white adipose tissue. Such cells may comprise a primary cell culture or an immortalized cell line. The adipose tissue may be from any organism having fat tissue. Preferably, the adipose tissue is mammalian, most preferably the adipose tissue is human. A convenient source of adipose tissue is from liposuction surgery, however, the source of adipose tissue or the method of isolation of adipose tissue is not critical to the invention. If stromal cells are desired for autologous transplantation into a subject, the adipose tissue will be isolated from that subject.

[0018] "Adipose tissue-derived stromal stem cells" refers to mesenchymal stem cells that originate from adipose tissue.

[0019] The term "adhesive" refers to any substance that unites or bonds surfaces together; e.g., a glue.

[0020] The term "cellular composition" refers to a preparation of cells, which preparation may include, in addition to the cells, non-cellular components such as cell culture media, e.g.

proteins, amino acids, nucleic acids, nucleotides, co-enzyme, anti-oxidants, metals and the like. Furthermore, the cellular composition can have components which do not affect the growth or viability of the cellular component, but which are used to provide the cells in a particular format, e.g., as polymeric matrix for encapsulation or a pharmaceutical preparation.

[0021] The term "culture" refers to any growth of cells, organisms, multicellular entities, or tissue in a medium. The term "culturing" refers to any method of achieving such growth, and may comprise multiple steps. The term "further culturing" refers to culturing a cell, organism, multicellular entity, or tissue to a certain stage of growth, then using another culturing method to bring said cell, organism, multicellular entity, or tissue to another stage of growth. A "cell culture" refers to a growth of cells in vitro. In such a culture, the cells proliferate, but they do not organize into tissue per se. A "tissue culture" refers to the maintenance or growth of tissue, e.g., explants of organ primordial or of an adult organ in vitro so as to preserve its architecture and function. A "monolayer culture" refers to a culture in which cells multiply in a suitable medium while mainly attached to each other and to a substrate. Furthermore, a "suspension culture" refers to a culture in which cells multiply while suspended in a suitable medium. Likewise, a "continuous flow culture" refers to the cultivation of cells or explants in a continuous flow of fresh medium to maintain cell growth, e.g. viability. The term "conditioned media" refers to the supernatant, e.g. free of the cultured cells/tissue, resulting after a period of time in contact with the cultured cells such that the media has been altered to include certain paracrine and/or autocrine factors produced by the cells and secreted into the culture. A "confluent culture" is a cell culture in which all the cells are in contact and thus the entire surface of the culture vessel is covered, and implies that the cells have also reached their maximum density, though confluence does not necessarily mean that division will cease or that the population will not increase in size.

[0022] The term "culture medium" or "medium" is recognized in the art, and refers generally to any substance or preparation used for the cultivation of living cells. The term "medium", as used in reference to a cell culture, includes the components of the environment surrounding the cells. Media may be solid, liquid, gaseous or a mixture of phases and materials. Media include liquid growth media as well as liquid media that do not sustain cell growth. Media also include gelatinous media such as agar, agarose, gelatin and collagen matrices. Exemplary gaseous media include the gaseous phase that cells growing on a petri dish or other solid or semisolid support are exposed to. The term "medium" also refers to material that is intended for use in a cell culture, even if it has not yet been contacted with cells. In other words, a nutrient rich liquid prepared for bacterial culture is a medium. Similarly, a powder mixture that when mixed with water or other liquid becomes suitable for cell culture, may be termed a "powdered medium". "Defined medium" refers to media that are made of chemically defined (usually purified) components. "Defined media" do not contain poorly characterized biological extracts such as yeast extract and beef broth. "Rich medium" includes media that are designed to support growth of most or all viable forms of a particular species. Rich media often include complex biological extracts. A "medium suitable for growth of a high density culture" is any medium that allows a cell culture to reach an OD600 of 3 or greater when other conditions (such as temperature and oxygen transfer rate) permit such growth. The term "basal medium"

refers to a medium which promotes the growth of many types of microorganisms which do not require any special nutrient supplements. Most basal media generally comprise of four basic chemical groups: amino acids, carbohydrates, inorganic salts, and vitamins. A basal medium generally serves as the basis for a more complex medium, to which supplements such as serum, buffers, growth factors, lipids, and the like are added. Examples of basal media include, but are not limited to, Eagles Basal Medium, Minimum Essential Medium, Dulbecco's Modified Eagle's Medium, Medium 199, Nutrient Mixtures Ham's F-10 and Ham's F-12, Mc Coy's 5A, Dulbecco's MEM/F-I 2, RPMI 1640, and Iscove's Modified Dulbecco's Medium (IMDM).

[0023] The terms "comprise" and "comprising" are used in the inclusive, open sense, meaning that additional elements may be included.

[0024] The term "differentiation" refers to the formation of cells expressing markers known to be associated with cells that are more specialized and closer to becoming terminally differentiated cells incapable of further division or differentiation. For example, in a pancreatic context, differentiation can be seen in the production of islet-like cell clusters containing an increased proportion of beta -epithelial cells that produce increased amounts of insulin. The terms "further" or "greater" differentiation refers to cells that are more specialized and closer to becoming terminally differentiated cells incapable of further division or differentiation than the cells from which they were cultured. The term "final differentiation" refers to cells that have become terminally differentiated cells incapable of further division or differentiation.

[0025] The term "fistula" refers to any abnormal passage or communication or connection, usually between two internal organs or leading from an internal organ to the surface of the body. Examples of fistulae include, but are not limited to, anorectal fistula or fistula-in-ano or fecal fistula, arteriovenous fistula or A-V fistula, biliary fistula, cervical fistula, craniosinus fistula, enteroenteral fistula, enterocutaneous fistula, enterovaginal fistula, gastric fistula, metroperitoneal fistula, perilymph fistula, pulmonary arteriovenous fistula, rectovaginal fistula, umbilical fistula, tracheoesophageal fistula and vesicovaginal fistula.

[0026] The term "including" is used herein to mean "including but not limited to". "Including" and "including but not limited to" are used interchangeably.

[0027] "Marker" refers to a biological molecule whose presence, concentration, activity, or phosphorylation state may be detected and used to identify the phenotype of a cell.

[0028] A "patch" is a dressing or covering applied to cover or protect a wound or other sore.

[0029] A "patient", "subject" or "host" to be treated by the subject method may mean either a human or non-human animal.

[0030] The phrase "pharmaceutically acceptable" is employed herein to refer to those compounds, materials, compositions, and/or dosage forms which are, within the scope of sound medical judgment, suitable for use in contact with the tissues of human beings and

animals without excessive toxicity, irritation, allergic response, or other problem or complication, commensurate with a reasonable benefit/risk ratio.

[0031] The phrase "pharmaceutically-acceptable carrier" as used herein means a pharmaceutically-acceptable material, composition or vehicle, such as a liquid or solid filler, diluent, excipient, or solvent encapsulating material, involved in carrying or transporting the subject compound from one organ, or portion of the body, to another organ, or portion of the body. Each carrier must be "acceptable" in the sense of being compatible with the other ingredients of the formulation and not injurious to the patient. The term "phenotype" refers to the observable characteristics of a cell, such as size, morphology, protein expression, etc.

[0032] The term "progenitor cell" refers to a cell that has the capacity to create progeny that are more differentiated than itself. For example, the term may refer to an undifferentiated cell or cell differentiated to an extent short of final differentiation which is capable of proliferation and giving rise to more progenitor cells having the ability to generate a large number of mother cells that can in turn give rise to differentiated, or differentiable daughter cells. In a preferred embodiment, the term progenitor cell refers to a generalized mother cell whose descendants (progeny) specialize, often in different directions, by differentiation, e.g., by acquiring completely individual characters, as occurs in progressive diversification of embryonic cells and tissues. Cellular differentiation is a complex process typically occurring through many cell divisions. A differentiated cell may derive from a multipotent cell which itself is derived from a multipotent cell, and so on. While each of these multipotent cells may be considered stem cells, the range of cell types each can give rise to may vary considerably. Some differentiated cells also have the capacity to give rise to cells of greater developmental potential. Such capacity may be natural or may be induced artificially upon treatment with various factors. By this definition, stem cells may also be progenitor cells, as well as the more immediate precursors to terminally differentiated cells.

[0033] "Proliferation" refers to an increase in cell number. "Proliferating" and "proliferation" refer to cells undergoing mitosis.

[0034] As used herein, the term "solution" includes a pharmaceutically acceptable carrier or diluent in which the cells of the invention remain viable.

[0035] The term "substantially pure", with respect to adipose tissue-derived stem cell populations, refers to a population of adipose tissue-derived stem cell cells that is at least about 75%, preferably at least about 85%, more preferably at least about 90%, and most preferably at least about 95% pure, with respect to adipose tissue-derived stromal stem cells making up a total cell population. Recast, the term "substantially pure" refers to a population of adipose tissue-derived stromal stem cells of the present invention that contain fewer than about 20%, more preferably fewer than about 10%, most preferably fewer than about 5%, of lineage committed cells in the original unamplified and isolated population prior to subsequent culturing and amplification.

[0036] "Support" as used herein refers to any device or material that may serve as a foundation or matrix for the growth of adipose tissue-derived stromal stem cells.

[0037] The term "suture" refers to a thread or fiber or other fastening material that can be used to sew a wound together.

[0038] The term "treating" as used herein refers to repairing a fistula or wound, as well as preventing a fistula or wound from worsening or recurring.

[0039] "Therapeutic agent" or "therapeutic" refers to an agent capable of having a desired biological effect on a host. Chemotherapeutic and genotoxic agents are examples of therapeutic agents that are generally known to be chemical in origin, as opposed to biological, or cause a therapeutic effect by a particular mechanism of action, respectively. Examples of therapeutic agents of biological origin include growth factors, hormones, and cytokines. A variety of therapeutic agents are known in the art and may be identified by their effects. Certain therapeutic agents are capable of regulating cell proliferation and differentiation. Examples include chemotherapeutic nucleotides, drugs, hormones, nonspecific (non-antibody) proteins, oligonucleotides (e.g., antisense oligonucleotides that bind to a target nucleic acid sequence (e.g., mRNA sequence)), peptides, and peptidomimetics.

[0040] A "wound" is an injury or damage to tissue, caused by physical means, causing disruption of normal continuity of the tissue.

2. Novel Adipose tissue-Derived Stromal Stem Cell-Containing Compositions

[0041] In one aspect, the invention relates to adipose tissue-derived stromal stem cell-containing compositions with certain characteristics, such as a particular phenotype. For example, the adipose tissue-derived stromal stem cells in a cellular composition of the invention may be characterized by cell surface marker expression, size, glucose consumption, lactate production, and cell yield/viability. Yet another aspect of the present invention concerns adipose tissue-derived stromal stem cell-containing compositions which include, as a cellular component, substantially pure preparations of adipose tissue-derived stromal stem cells having a particular phenotype, or the progeny thereof. Adipose tissue-derived stromal stem cell-containing compositions of the present invention include not only substantially pure populations of the progenitor cells, but can also include cell culture components, e.g., culture media including amino acids, metals, coenzyme factors, as well as small populations of other stromal cells, e.g., some of which may arise by subsequent differentiation of cells of the invention. Furthermore, other non-cellular components can include those which render the cellular component suitable for support under particular circumstances, e.g., implantation, e.g., continuous culture, or suitable for use as a biomaterial or pharmaceutical composition.

[0042] In certain embodiments, the adipose tissue-derived stromal stem cell-containing compositions are produced through the culture methods described in Section 4 and the

Exemplification.

[0043] In one embodiment, provided is an adipose tissue-derived stromal stem cell-containing composition, wherein at least about 50%, at least about 60%, at least about 70%, at least about 80%, at least about 85%, at least about 90%, at least about 95% or preferably at least about 96%, 97%, 98% or 99% of the stem cells express the CD9, CD10, CD13, CD29, CD44, CD49A, CD51, CD54, CD55, CD58, CD59, CD90 and/or CD105 markers. In certain embodiments of the adipose tissue-derived stromal stem cell-containing compositions, fewer than about 15%, about 10%, about 5%, and preferably about 4%, 3%, 2% or 1% of the stem cells express the CD34, CD11b, CD14, CD15, CD16, CD31, CD34, CD45, CD49f, CD102, CD104, CD106 and/or CD133 markers.

[0044] In another embodiment, provided is an adipose tissue-derived stromal stem cell-containing composition, wherein at least about 50%, at least about 60%, at least about 70%, at least about 80%, at least about 85%, at least about 90%, at least about 95% or preferably at least about 96%, 97%, 98% or 99% of the stem cells express the c-Kit, vimentin and/or CD90 markers. In certain embodiments of the adipose tissue-derived stromal stem cell-containing compositions, fewer than about 15%, about 10%, about 5%, and preferably about 4%, 3%, 2% or 1% of the stem cells express the CD34, Factor VIII, alpha-actin, desmin, S-100 and/or keratin markers. Also provided is an adipose tissue-derived stromal stem cell population that express the c-Kit, vimentin and CD90 markers and does not express the CD34, Factor VIII, alpha-actin, desmin, S-100 and keratin markers.

[0045] The phenotypic characterization of a cell population by surface markers can be performed either by individual staining of the cells (flow cytometry) or by making histological cuts of the population in situ, done in accordance with normal methods. The determination of the profile of expression of surface markers by antibodies, immunophenotype characterization, may be direct, using a labeled antibody or indirect, using a second labeled antibody against the primary specific antibody of the cell marker, thus achieving signal amplification. On the other hand, the presence or absence of binding to the antibody may be determined by different methods that include but are not limited to immunofluorescence microscopy and radiography. Similarly, it is possible to carry out the monitoring of the levels of binding of the antibody by flow cytometry, a technique that allows the levels of fluorochrome to be correlated with the quantity of antigens present on the cell surface bound specifically to the labeled antibodies. The differential expression of a series of surface markers on a cell population provides a method for identification and isolation of said population.

[0046] In certain embodiments, the adipose tissue-derived stromal stem cell-containing compositions are suspensions of adipose tissue-derived stromal stem cells in various solutions or materials, e.g. for use as pharmaceuticals or biomaterials, as described in more detail below. In one embodiment, the cellular composition comprises a suspension of the subject adipose tissue-derived stromal stem cells in Ringer's solution and HSA. In another embodiment, the cellular composition comprises a suspension of the subject adipose tissue-derived stromal stem cells in a material, such as a polymer, glue, gel, etc. Such suspensions

may be prepared, for example, by sedimenting out the subject adipose tissue-derived stromal stem cells from the culture medium and re-suspending them in the desired solution or material. The cells may be sedimented and/or changed out of the culture medium, for example, by centrifugation, filtration, ultrafiltration, etc.

[0047] The concentration of the subject adipose tissue-derived stromal stem cells in the subject adipose tissue-derived stromal stem cell-containing compositions may be at least about 5×10^6 cells/mL, at least about 10×10^6 cells/mL, at least about 20×10^6 cells/mL, at least about 30×10^6 cells/mL, or at least about 40×10^6 cells/mL.

[0048] Accordingly, another aspect of the present invention pertains to the progeny of the subject adipose tissue-derived stromal stem cells, e.g. those cells which have been derived from the adipose tissue-derived stromal stem cells. Such progeny can include subsequent generations of adipose tissue-derived stromal stem cells, as well as lineage committed cells generated by inducing differentiation of the subject adipose tissue-derived stromal stem cells after their isolation from the explant, e.g., induced *in vitro*. In certain embodiments, the progeny cells are obtained after about 2, about 3, about 4, about 5, about 6, about 7, about 8, about 9, or about 10 passages from the parental population. However, the progeny cells may be obtained after any number of passages from the parental population.

[0049] The adipose tissue-derived stromal stem cell-containing compositions of the invention will be provided as part of a pharmaceutical preparation, e.g., a sterile, free of the presence of unwanted virus, bacteria and other pathogens, as well as pyrogen-free preparation. That is, for human administration, the subject compositions should meet sterility, pyrogenicity as well as general safety and purity standards as required by FDA Office of Biologics standards.

[0050] In certain embodiments, such adipose tissue-derived stromal stem cell-containing compositions can be used for transplantation into animals, preferably mammals, and even more preferably humans. The invention uses cells that are allogeneic with respect to the transplantation host. Because of difficulties in obtaining sufficient autologous stem cells, adipose tissue-derived stromal stem cell from allogeneic donor could constitute a valuable alternative source of stem cells for therapeutic use. It is known in the art that bone marrow stromal stem cells and adipose tissue-derived stromal cells did not provoke a response of allogeneic lymphocytes *in vitro* and consequently, allogeneic adipose tissue-derived stromal stem cells derived from a donor could be theoretically used for any patient, irrespective of MHC incompatibility.

[0051] Methods of administering the adipose tissue-derived stromal stem cell-containing compositions to subjects, particularly human subjects, which are described in detail herein, include injection or implantation of the cells into target sites in the subjects, the cells can be inserted into a delivery device which facilitates introduction by, injection or implantation, of the cells into the subjects. Such delivery devices include tubes, e.g., catheters, for injecting cells and fluids into the body of a recipient subject. In a preferred embodiment, the tubes additionally have a needle, e.g., a syringe, through which the adipose tissue-derived stromal

stem cell-containing compositions can be introduced into the subject at a desired location. The adipose tissue-derived stromal stem cell-containing compositions can be inserted into such a delivery device, e.g., a syringe, in different forms. For example, the adipose tissue-derived stromal stem cell-containing compositions include compositions of adipose tissue-derived stromal stem cells that are suspended in a solution or embedded in a support matrix when contained in such a delivery device.

[0052] Pharmaceutically acceptable carriers and diluents include saline, aqueous buffer solutions, solvents and/or dispersion media. The use of such carriers and diluents is well known in the art. The solution is preferably sterile and fluid to the extent that easy syringability exists. Preferably, the solution is stable under the conditions of manufacture and storage and preserved against the contaminating action of microorganisms such as bacteria and fungi through the use of, for example, parabens, chlorobutanol, phenol, ascorbic acid, thimerosal, and the like. Solutions that are adipose tissue-derived stromal stem cell compositions of the invention can be prepared by incorporating adipose tissue-derived stromal stem cells as described herein in a pharmaceutically acceptable carrier or diluent and, as required, other ingredients enumerated above, followed by filtered sterilization.

[0053] Some examples of materials and solutions which can serve as pharmaceutically-acceptable carriers include: (1) sugars, such as lactose, glucose and sucrose; (2) starches, such as corn starch and potato starch; (3) cellulose, and its derivatives, such as sodium carboxymethyl cellulose, ethyl cellulose and cellulose acetate; (4) powdered tragacanth; (5) malt; (6) gelatin; (7) talc; (8) excipients, such as cocoa butter and suppository waxes; (9) oils, such as peanut oil, cottonseed oil, safflower oil, sesame oil, olive oil, corn oil and soybean oil; (10) glycols, such as propylene glycol; (11) polyols, such as glycerin, sorbitol, mannitol and polyethylene glycol; (12) esters, such as ethyl oleate and ethyl laurate; (13) agar; (14) buffering agents, such as magnesium hydroxide and aluminum hydroxide; (15) alginic acid; (16) pyrogen-free water; (17) isotonic saline; (18) Ringer's solution; (19) ethyl alcohol; (20) pH buffered solutions; (21) polyesters, polycarbonates and/or polyanhydrides; and (22) other non-toxic compatible substances employed in pharmaceutical formulations.

[0054] In certain embodiments, the adipose tissue-derived stromal stem cell-containing compositions further comprise an adhesive. In certain embodiments, the adhesive is a fibrin-based adhesive, such as a fibrin gel or fibrin glue or fibrin-based polymer or adhesive, or other tissue adhesive or surgical glue, such as, for example cyanoacrylate, collagen, thrombin, and polyethylene glycol. Other materials that may be used include but are not limited to calcium alginate, agarose, types I, II, IV or other collagen isoform, polylactic/poly-glycolic acid, hyaluronate derivatives or other materials (Perka C. et al. (2000) J. Biomed. Mater. Res. 49:305-311; Sechriest VF. et al. (2000) J. Biomed. Mater. Res. 49:534-541; Chu CR et al. (1995) J. Biomed. Mater. Res. 29:1147-1154; Hendrickson DA et al. (1994) Orthop. Res. 12:485-497). In other embodiments, the adhesive is a liquid bandage, wherein adipose tissue-derived stromal stem cell-containing compositions of the method are mixed with the liquid bandage material. A "liquid bandage" is a solution comprising a compound, e.g. a polymeric material, which is applied to a wound with a spray or a brush, followed by removing the solvent

by vaporization to provide a protective film on the wound.

[0055] Disclosed herein are also methods for preparing adipose tissue-derived stromal stem cell-containing compositions comprising compounds or materials for use in repairing fistula or wounds. In one embodiment, a method of preparing such materials comprises suspending the adipose tissue-derived stromal stem cells of a subject cellular composition with the material. In one embodiment, the adipose tissue-derived stromal stem cells are sedimented out of the culture medium and re-suspended in a fibrin glue or gel. Fibrin glues and gels and other fibrin-based polymers and adhesives are well-known in the art and are commercially available. For example, a commercially available fibrin glue kit is the Tissucol® Duo 2.0, and other commercially available fibrin sealants include Crosseal®, TISSEEL VH Fibrin Sealant®, and the like.

[0056] The adipose tissue-derived stromal stem cell-containing compositions of the invention may also be used to coat a support, e.g. a medical device. For example, the support may be a suture, thread, meniscus repair device, rivet, tack, staple, screw, bone plate, bone plating system, surgical mesh, patch, e.g. a repair patch, cardiovascular patch, or pericardial patch, sling, orthopedic pin, adhesion barrier, stent, guided tissue repair/regeneration device, articular cartilage repair device, nerve guide, tendon repair device, atrial septal defect repair device, bulking or filling agent, vein valve, bone marrow scaffold, meniscus regeneration device, ligament and tendon graft, ocular cell implant, spinal fusion cage, skin substitute, dural substitute, bone graft substitute, bone dowel, wound dressing, glue, polymer or hemostat.

[0057] Supports into which the adipose tissue-derived stromal stem cell-containing compositions can be incorporated or embedded or onto which the adipose tissue-derived stromal stem cell-containing compositions may be coated include matrices which are recipient-compatible and which degrade into products which are not harmful to the recipient. Natural and/or synthetic biodegradable matrices are examples of such matrices. Natural biodegradable matrices include plasma clots, e.g., derived from a mammal, and collagen matrices. Synthetic biodegradable matrices include synthetic polymers such as polyanhydrides, polyorthoesters, and polylactic acid. Other examples of synthetic polymers and methods of incorporating or embedding cells into these matrices are known in the art. See e.g., U.S. Patent No. 4,298,002 and U.S. Patent No. 5,308,701. These matrices provide support and protection for the fragile cells in vivo.

[0058] The support may be coated with cells in any way as known to one of skill in the art, e.g. by soaking, spraying, painting, imprinting, etc.

[0059] In one embodiment, the support is a suture, staple, absorbable thread, non-absorbable thread, natural thread, synthetic thread, monofilament thread or multifilament thread (also called braids). Preferred methods of preparing sutures and other supports used to close wounds coated with adipose tissue-derived stromal stem cells are disclosed in U.S. Patent Application No. 11/056,241 "Biomaterial for Suturing", filed February 14, 2005. The adipose tissue-derived stromal stem cell-containing compositions disclosed herein represent novel

compositions that may be used with the methods disclosed in U.S. Patent Application No. 11/056,241.

[0060] Further, in any of the adipose-tissue derived stromal stem cell-containing compositions, at least one therapeutic agent may be incorporated into the composition. For example, a composition may contain an analgesic, to aid in treating inflammation or pain at the site of the fistula or wound, or an anti-infective agent to prevent infection of the site treated with the composition.

[0061] More specifically, non-limiting examples of useful therapeutic agents include the following therapeutic categories: analgesics, such as nonsteroidal anti-inflammatory drugs, opiate agonists and salicylates; anti-infective agents, such as antihelmintics, antianaerobics, antibiotics, aminoglycoside antibiotics, antifungal antibiotics, cephalosporin antibiotics, macrolide antibiotics, miscellaneous β -lactam antibiotics, penicillin antibiotics, quinolone antibiotics, sulfonamide antibiotics, tetracycline antibiotics, antimycobacterials, antituberculosis antimycobacterials, antiprotozoals, antimalarial antiprotozoals, antiviral agents, anti-retroviral agents, scabicides, anti-inflammatory agents, corticosteroid anti-inflammatory agents, antipruritics/local anesthetics, topical anti-infectives, antifungal topical anti-infectives, antiviral topical anti-infectives; electrolytic and renal agents, such as acidifying agents, alkalinizing agents, diuretics, carbonic anhydrase inhibitor diuretics, loop diuretics, osmotic diuretics, potassium-sparing diuretics, thiazide diuretics, electrolyte replacements, and uricosuric agents; enzymes, such as pancreatic enzymes and thrombolytic enzymes; gastrointestinal agents, such as antidiarrheals, antiemetics, gastrointestinal anti-inflammatory agents, salicylate gastrointestinal anti-inflammatory agents, antacid anti-ulcer agents, gastric acid-pump inhibitor anti-ulcer agents, gastric mucosal anti-ulcer agents, H₂-blocker anti-ulcer agents, cholelitholytic agents, digestants, emetics, laxatives and stool softeners, and prokinetic agents; general anesthetics, such as inhalation anesthetics, halogenated inhalation anesthetics, intravenous anesthetics, barbiturate intravenous anesthetics, benzodiazepine intravenous anesthetics, and opiate agonist intravenous anesthetics; hormones and hormone modifiers, such as abortifacients, adrenal agents, corticosteroid adrenal agents, androgens, anti-androgens, immunobiologic agents, such as immunoglobulins, immunosuppressives, toxoids, and vaccines; local anesthetics, such as amide local anesthetics and ester local anesthetics; musculoskeletal agents, such as anti-gout anti-inflammatory agents, corticosteroid anti-inflammatory agents, gold compound anti-inflammatory agents, immunosuppressive anti-inflammatory agents, nonsteroidal anti-inflammatory drugs (NSAIDs), salicylate anti-inflammatory agents, minerals; and vitamins, such as vitamin A, vitamin B, vitamin C, vitamin D, vitamin E, and vitamin K.

[0062] Preferred classes of useful therapeutic agents from the above categories include: (1) analgesics in general, such as lidocaine or derivatives thereof, and nonsteroidal anti-inflammatory drugs (NSAIDs) analgesics, including diclofenac, ibuprofen, ketoprofen, and naproxen; (2) opiate agonist analgesics, such as codeine, fentanyl, hydromorphone, and morphine; (3) salicylate analgesics, such as aspirin (ASA) (enteric coated ASA); (4) H₁-blocker antihistamines, such as clemastine and terfenadine; (5) anti-infective agents, such as

mupirocin; (6) antianaerobic anti-infectives, such as chloramphenicol and clindamycin; (7) antifungal antibiotic anti-infectives, such as amphotericin b, clotrimazole, fluconazole, and ketoconazole; (8) macrolide antibiotic anti-infectives, such as azithromycin and erythromycin; (9) miscellaneous β -lactam antibiotic anti-infectives, such as aztreonam and imipenem; (10) penicillin antibiotic anti-infectives, such as nafcillin, oxacillin, penicillin G, and penicillin V; (11) quinolone antibiotic anti-infectives, such as ciprofloxacin and norfloxacin; (12) tetracycline antibiotic anti-infectives, such as doxycycline, minocycline, and tetracycline; (13) antituberculosis antimycobacterial anti-infectives such as isoniazid (INH), and rifampin; (14) antiprotozoal anti-infectives, such as atovaquone and dapsone; (15) antimalarial antiprotozoal anti-infectives, such as chloroquine and pyrimethamine; (16) anti-retroviral anti-infectives, such as ritonavir and zidovudine; (17) antiviral anti-infective agents, such as acyclovir, ganciclovir, interferon alfa, and rimantadine; (18) antifungal topical anti-infectives, such as amphotericin B, clotrimazole, miconazole, and nystatin; (19) antiviral topical anti-infectives, such as acyclovir; (20) electrolytic and renal agents, such as lactulose; (21) loop diuretics, such as furosemide; (22) potassium-sparing diuretics, such as triamterene; (23) thiazide diuretics, such as hydrochlorothiazide (HCTZ); (24) uricosuric agents, such as probenecid; (25) enzymes such as RNase and DNase; (26) antiemetics, such as prochlorperazine; (27) salicylate gastrointestinal anti-inflammatory agents, such as sulfasalazine; (28) gastric acid-pump inhibitor anti-ulcer agents, such as omeprazole; (29) H_2 -blocker anti-ulcer agents, such as cimetidine, famotidine, nizatidine, and ranitidine; (30) digestants, such as pancrelipase; (31) prokinetic agents, such as erythromycin; (32) ester local anesthetics, such as benzocaine and procaine; (33) musculoskeletal corticosteroid anti-inflammatory agents, such as beclomethasone, betamethasone, cortisone, dexamethasone, hydrocortisone, and prednisone; (34) musculoskeletal anti-inflammatory immunosuppressives, such as azathioprine, cyclophosphamide, and methotrexate; (35) musculoskeletal nonsteroidal anti-inflammatory drugs (NSAIDs), such as diclofenac, ibuprofen, ketoprofen, ketorlac, and naproxen; (36) minerals, such as iron, calcium, and magnesium; (37) vitamin B compounds, such as cyanocobalamin (vitamin B₁₂) and niacin (vitamin B₃); (38) vitamin C compounds, such as ascorbic acid; and (39) vitamin D compounds, such as calcitriol.

[0063] In certain embodiments, the therapeutic agent may be a growth factor or other molecule that affects cell differentiation and/or proliferation. Growth factors that induce final differentiation states are well-known in the art, and may be selected from any such factor that has been shown to induce a final differentiation state. Growth factors for use in methods described herein may, in certain embodiments, be variants or fragments of a naturally-occurring growth factor. For example, a variant may be generated by making conservative amino acid changes and testing the resulting variant in one of the functional assays described above or another functional assay known in the art. Conservative amino acid substitutions refer to the interchangeability of residues having similar side chains. For example, a group of amino acids having aliphatic side chains is glycine, alanine, valine, leucine, and isoleucine; a group of amino acids having aliphatic-hydroxyl side chains is serine and threonine; a group of amino acids having amide-containing side chains is asparagine and glutamine; a group of amino acids having aromatic side chains is phenylalanine, tyrosine, and tryptophan; a group of amino acids having basic side chains is lysine, arginine, and histidine; and a group of amino acids

having sulfur-containing side chains is cysteine and methionine. Preferred conservative amino acids substitution groups are: valine-leucine-isoleucine, phenylalanine-tyrosine, lysine-arginine, alanine-valine, and asparagine-glutamine.

[0064] As those skilled in the art will appreciate, variants or fragments of polypeptide growth factors can be generated using conventional techniques, such as mutagenesis, including creating discrete point mutation(s), or by truncation. For instance, mutation can give rise to variants which retain substantially the same, or merely a subset, of the biological activity of a polypeptide growth factor from which it was derived.

3. Methods of Preparing Novel Adipose Tissue-Derived Stromal Stem Cell-Containing Compositions

[0065] Methods of preparing the adipose tissue-derived stromal stem cells comprising the above-described adipose tissue-derived stromal stem cell-containing compositions are also disclosed. In one embodiment, a method comprises: (a) collecting adipose tissue from a subject; (b) obtaining a cell suspension by enzymatic digestion; (c) sedimenting the cell suspension and resuspending the cells in a culture medium; (d) culturing of the cells for at least about 10 days; and (g) expanding the cells for at least two culture passages.

[0066] Preferably, the adipose tissue-derived stromal stem cells are isolated from the adipose tissue of the subject into which the final adipose tissue-derived stromal stem cell-containing compositions are to be introduced. However, the stromal stem cells may also be isolated from any organism of the same or different species as the subject. Any organism with adipose tissue can be a potential candidate. Preferably, the organism is mammalian, most preferably the organism is human.

[0067] In certain embodiments, the cells are cultured for at least about 15, at least about 20 days, at least about 25 days, or at least about 30 days. It is preferable that cells are expanded in culture longer to improve the homogeneity of the cell phenotype in the cell population.

[0068] In certain embodiments, the cells are expanded in culture for at least three culture passages or "passaged at least three times." In other embodiments, the cells are passaged at least four times, at least five times, at least six times, at least seven times, at least eight times, at least nine times, or at least ten times. It is preferable that cells are passaged more than three times to improve the homogeneity of the cell phenotype in the cell population. Indeed, the cells may be expanded in culture indefinitely so long as the homogeneity of the cell phenotype is improved and differential capacity is maintained.

[0069] Cells may be cultured by any technique known in the art for the culturing of stem cells. A discussion of various culture techniques, as well as their scale-up, may be found in Freshney, R.I., Culture of Animal Cells: A Manual of Basic Technique, 4th Edition, Wiley-Liss 2000. In certain embodiments, the cells are cultured by monolayer culture. In one embodiment,

the cells are cultured and passaged as described in Example 1 below.

[0070] Any medium capable of supporting stromal cells in tissue culture may be used. Media formulations that will support the growth of fibroblasts include, but are not limited to, Dulbecco's Modified Eagle's Medium (DMEM), alpha modified Minimal Essential Medium (.alpha.MEM), and Roswell Park Memorial Institute Media 1640 (RPMI Media 1640) and the like. Typically, 0 to 20% Fetal Bovine Serum (FBS) or 1-20% horse serum will be added to the above media in order to support the growth of stromal cells and/or chondrocytes. However, a defined medium could be used if the necessary growth factors, cytokines, and hormones in FBS for stromal cells and chondrocytes are identified and provided at appropriate concentrations in the growth medium. Media useful in the methods of the invention may contain one or more compounds of interest, including, but not limited to antibiotics mitogenic or differentiative compounds for stromal cells. The cells will be grown at temperatures between 31.degree. C. to 37.degree. C. in a humidified incubator. The carbon dioxide content will be maintained between 2% to 10% and the oxygen content between 1% and 22%. Cells may remain in this environment for periods of up to 4 weeks.

[0071] Antibiotics which can supplemented into the medium include, but are not limited to penicillin and streptomycin. The concentration of penicillin in the chemically defined culture medium is about 10 to about 200 units per ml. The concentration of streptomycin in the chemically defined culture medium is about 10 to about 200 ug/ml.

[0072] The adipose tissue derived stromal stem cells may be stably or transiently transfected or transduced with a nucleic acid of interest using a plasmid, viral or alternative vector strategy. Nucleic acids of interest include, but are not limited to, those encoding gene products which enhance the production of extracellular matrix components found in the tissue type to be repaired, e.g. intestinal wall or vaginal wall.

[0073] The transduction of viral vectors carrying regulatory genes into the stromal stem cells can be performed with viral vectors (adenovirus, retrovirus, adeno-associated virus, or other vector) purified by cesium chloride banding or other method at a multiplicity of infection (viral units:cell) of between 10:1 to 2000:1. Cells will be exposed to the virus in serum free or serum-containing medium in the absence or presence of a cationic detergent such as polyethyleneimine or Lipofectamine.TM. for a period of 1 hour to 24 hours (Byk T. et al. (1998) Human Gene Therapy 9:2493-2502; Sommer B. et al. (1999) Calcif. Tissue Int. 64:45-49).

[0074] Other suitable methods for transferring vectors or plasmids into stem cells include lipid/DNA complexes, such as those described in U.S. Pat. Nos. 5,578,475; 5,627,175; 5,705,308; 5,744,335; 5,976,567; 6,020,202; and 6,051,429. Suitable reagents include lipofectamine, a 3:1 (w/w) liposome formulation of the poly-cationic lipid 2,3-dioleoyloxy-N-[2(sperminecarbox- amido)ethyl]-N,N-dimethyl-1-propanaminium trifluoroacetate (DOSPA) (Chemical Abstracts Registry name: N-[2-(2,5-bis[(3-aminopropyl)amino]-1-oxpentyl)amino)ethyl]-N,N-dimethyl-2,3-bis(9-octadecenylloxy)-1-propanamin- ium trifluoroacetate), and the neutral lipid dioleoyl phosphatidylethanolamine (DOPE) in membrane filtered water. Exemplary

is the formulation Lipofectamine 2000™ (available from Gibco/Life Technologies # 11668019). Other reagents include: FuGENETM 6 Transfection Reagent (a blend of lipids in non-liposomal form and other compounds in 80% ethanol, obtainable from Roche Diagnostics Corp. # 1814443); and LipoTAXITM transfection reagent (a lipid formulation from Invitrogen Corp., #204110). Transfection of stem cells can be performed by electroporation, e.g., as described in M.L. Roach and J.D. McNeish (2002) *Methods in Mol. Biol.* 185:1. Suitable viral vector systems for producing stem cells with stable genetic alterations may be based on adenoviruses and retroviruses, and may be prepared using commercially available virus components.

[0075] The transfection of plasmid vectors carrying regulatory genes into the stem stromal cells can be introduced into the cells in monolayer cultures by use of calcium phosphate DNA precipitation or cationic detergent methods (Lipofectamine.TM., DOTAP) or in three dimensional cultures by incorporation of the plasmid DNA vectors directly into the biocompatible polymer (Bonadio J. et al. (1999) *Nat. Med.* 5:753-759).

[0076] For the tracking and detection of functional proteins encoded by these genes, the viral or plasmid DNA vectors will contain a readily detectable marker gene, such as the green fluorescent protein or beta-galactosidase enzyme, both of which can be tracked by histochemical means.

4. Methods of Treating Fistulae and Wounds

[0077] The invention relates to a novel method for using adipose tissue-derived stromal stem cells in treating fistulae. Also disclosed herein is a novel method for using adipose tissue-derived stromal stem cells in treating wounds. In preferred embodiments, the adipose tissue-derived stromal stem cells are derived from the adipose tissue of the subject to be treated. In other preferred embodiments, the adipose tissue-derived stromal stem cells comprise a adipose tissue-derived stromal stem cell-containing composition described herein. However, other preparations of adipose tissue-derived stromal stem cells may be used in the methods described herein, e.g. such as those described in U.S. Patent Nos. 6,777,231 and 6,555,374 and U.S. Patent Application No. 11/065,461 "Identification and Isolation of Multipotent Cells From Non-Osteochondral Mesenchymal Tissue", filed on February 25, 2005

[0078] In one embodiment, a method of treating a fistula in a subject comprises: (a) closing the internal hole with a suture and (b) delivering at least about 10×10^6 , at least about 20×10^6 , at least about 30×10^6 , or at least about 40×10^6 adipose tissue-derived stromal stem cells, e.g., in an adipose tissue-derived stromal stem cell-containing composition of the invention, to the closed sutured internal hole. In certain embodiments, e.g., wherein the first delivery of cells is insufficient, the method may further comprise: (c) delivering a second dose of at least about 20×10^6 cells, at least about 30×10^6 , or at least about 40×10^6 adipose tissue-derived stromal stem cells, e.g., in an adipose tissue-derived stromal stem cell-containing composition of the invention, to the closed sutured internal hole.

[0079] In another embodiment, the adipose tissue-derived stromal stem cell-containing composition used in the method is one wherein at least about 50%, at least about 60%, at least about 70%, at least about 80%, at least about 85%, at least about 90%, at least about 95% or preferably at least about 96%, 97%, 98% or 99% of the stem cells express the CD9, CD10, CD13, CD29, CD44, CD49A, CD51, CD54, CD55, CD58, CD59, CD90 and/or CD105 markers.

[0080] In another embodiment, the adipose tissue-derived stromal stem cell-containing composition used in the method is one wherein at least about 50%, at least about 60%, at least about 70%, at least about 80%, at least about 85%, at least about 90%, at least about 95% or preferably at least about 96%, 97%, 98% or 99% of the stem cells express the c-Kit, vimentin and/or CD90 markers.

[0081] Common methods of administering the cells of the present invention to subjects, particularly human subjects, some of which are described in detail herein, include injection or implantation of the cells into target sites in the subjects, the cells of the invention can be inserted into a delivery device which facilitates introduction by, injection or implantation, of the cells into the subjects. Such delivery devices include tubes, e.g., catheters, for injecting cells and fluids into the body of a recipient subject. In a preferred embodiment, the tubes additionally have a needle, e.g., a syringe, through which the cells of the invention can be introduced into the subject at a desired location. The cells of the invention can be inserted into such a delivery device, e.g., a syringe, in different forms. For example, the cells can be suspended in a solution or embedded in a support matrix when contained in such a delivery device. Pharmaceutically acceptable carriers and diluents include saline, aqueous buffer solutions, solvents and/or dispersion media. The use of such carriers and diluents is well known in the art. The solution is preferably sterile and fluid to the extent that easy syringability exists. Preferably, the solution is stable under the conditions of manufacture and storage and preserved against the contaminating action of microorganisms such as bacteria and fungi through the use of, for example, parabens, chlorobutanol, phenol, ascorbic acid, thimerosal, and the like. Solutions of the invention can be prepared by incorporating progenitor cells as described herein in a pharmaceutically acceptable carrier or diluent and, as required, other ingredients enumerated above, followed by filtered sterilization.

[0082] In other embodiments, a method of treating a fistula in a subject comprises: (a) closing the internal hole with a suture that comprises adipose tissue-derived stromal stem cells, e.g., from a subject adipose tissue-derived stromal stem cell-containing composition. Such sutures coated with cells in the subject adipose tissue-derived stromal stem cell-containing compositions are described in detail in U.S. Patent Application No. 11/056,241, filed on February 14, 2005.

[0083] The methods may in some embodiments further comprise: (d) deep scraping of at least one fistula track and (e) filling said fistula track with a material. In certain embodiments, the method may further comprise delivering at least about 10×10^6 adipose tissue-derived stromal stem cells, e.g., from a subject cellular composition, to the material. Preferably, the

material is a fibrin-based polymer or adhesive, such as a fibrin glue or gel. In certain embodiments, the dose of at least about 10×10^6 adipose tissue-derived stromal stem cells is already encompassed within the material, e.g., such that the material comprises the adipose tissue-derived stem cell containing-composition.

[0084] In a further embodiment, a method of treating a fistula in a subject comprises:

1. (i) deep scraping of at least one fistula track
2. (ii) closing the internal hole of the scraped track with a suture
3. (iii) delivering at least about 10×10^6 , at least about 20×10^6 , at least about 30×10^6 , or at least about 40×10^6 adipose tissue-derived stromal stem cells to the closed sutured internal hole,

e.g., in an adipose tissue-derived stromal stem cell-containing composition of the invention.

[0085] In certain embodiments, e.g., wherein the first delivery of cells is insufficient, the method may further comprise:

- (iv) delivering a second dose of at least about 20×10^6 cells, at least about 30×10^6 , or at least about 40×10^6 adipose tissue-derived stromal stem cells to the closed sutured internal hole,

e.g., in an adipose tissue-derived stromal stem cell-containing composition of the invention.

[0086] Step (i) is preferably carried out by deep scraping all fistula tracks to be treated for example, a curettage needle is introduced in the fistula tract, and an induced bleeding is produced by scraping the fistula walls in order to obtain natural fibrin which will fill the fistula tract. Recent clinical studies by the inventors suggest that the natural fibrin produced by this scraping method is a preferred option compared with the use of artificial fibrin sealants, therefore in a preferred embodiment of the method of the invention the fistular tracts to be treated are not filled with such material.

[0087] Step (iv) is preferably carried out by local delivery of the cells, for example an adipose tissue-derived stromal stem cell-containing composition, by injection into the fistula walls along the fistula tract. For example, two injections of 10 million cells along 3 cm of fistula tract.

[0088] The methods disclosed herein may be used to treat any fistula, including but not limited to anorectal fistula or fistula-in-ano or fecal fistula, arteriovenous fistula or A-V fistula, biliary fistula, cervical fistula, craniosinus fistula, enteroenteral fistula, enterocutaneous fistula, enterovaginal fistula, gastric fistula, metropertitoneal fistula, perilymph fistula, pulmonary arteriovenous fistula, rectovaginal fistula, umbilical fistula, tracheoesophageal fistula and vesicovaginal fistula. Preferably, the methods may be used to treat intestinal fistulae, e.g. those connecting the intestine to itself or to another organ, such as rectovaginal fistula, enteroenteral fistula, enterocutaneous fistula and enterovaginal fistula. In another preferred embodiment, the methods may be used to treat vaginal or uterine fistulae, e.g. those connecting the vagina or

uterus to itself or to another organ, such as cervical fistula, rectovaginal fistula, enterovaginal fistula, and vesicovaginal fistula.

[0089] The fistula may be accessed for surgical repair via any method known in the art, e.g., via incision, catheter, etc.

[0090] In another embodiment, a method of treating a wound in a subject comprises: (a) closing the wound with a suture and (b) delivering at least about 10×10^6 , at least about 20×10^6 , at least about 30×10^6 , or at least about 40×10^6 adipose tissue-derived stromal stem cells, e.g., in an adipose-tissue derived stromal stem cell-containing composition, to the closed sutured wound. In certain embodiments, e.g., wherein the first delivery of cells is insufficient, the method may further comprise: (c) delivering a second dose of at least about 20×10^6 cells, at least about 30×10^6 , or at least about 40×10^6 adipose tissue-derived stromal stem cells, e.g., in an adipose-tissue derived stromal stem cell-containing composition, to the closed sutured wound. In other embodiments, the wound may be filled with an adipose-tissue derived stromal stem cell-containing composition of the invention, e.g. a dose of at least about 10×10^6 adipose tissue-derived stromal stem cells encompassed within a material, e.g., such that the material comprises the cellular composition, wherein the material is, for example, an adhesive or glue. In other embodiments, a method of treating a wound in a subject comprises: (a) closing the wound with a suture that comprises adipose tissue-derived stromal stem cells, e.g., from a subject adipose-tissue derived stromal stem cell-containing composition. Such sutures coated with cells from the subject adipose tissue-derived stromal stem cell-containing compositions are described in detail above and in U.S. Patent Application No. 11/056,241, filed on February 14, 2005.

[0091] The methods described above may further comprise administering a therapeutic agent to the subject being treated, e.g. systemically or locally at the site of suturing. In certain embodiments, the adipose tissue-derived stromal stem cells are formulated in an adipose tissue-derived stromal stem cell-containing composition which contains a therapeutic agent, as described above. In other embodiments, the therapeutic agent is administered separately, e.g. simultaneously with the methods, before the method is performed, or after the method is performed. In some embodiments, the therapeutic agent is administered to the subject before, during and after the methods are performed on the subject. Exemplary therapeutic agents are described above. In preferred embodiments, therapeutic agents for the treatment of Crohn's disease are administered to the subject. Exemplary Crohn's disease therapeutic agents are anti-inflammatory agents such as agents comprising mesalamine, immunosuppressive agents such as 6-mercaptopurine and azathioprine; biological agents such as infliximab (Remicade®), antibiotics, and antidiarrheal agents such as diphenoxylate, loperamide, and codeine.

[0092] In embodiments wherein allogeneic stem cells are used, supportive treatment may be required. For example, immunosuppressants may be administered before, during and/or after treatment to prevent GVHD, according to methods known in the art. Prior to administration, the cells may also be modified to suppress an immune reaction from the subject to the cells or

vice-versa, according to methods known in the art.

[0093] The dosage of any therapeutic agent will vary depending on the symptoms, age and body weight of the patient, the nature and severity of the disorder to be treated or prevented, the route of administration, and the form of the agent. Any of the subject formulations may be administered in a single dose or in divided doses. Dosages for the therapeutic agents may be readily determined by techniques known to those of skill in the art or as taught herein. Also, mixtures of more than one therapeutic agent may be administered, or multiple therapeutic agents administered in separate compositions.

[0094] Therapeutic agents can be administered orally, parenterally, by inhalation spray, topically, rectally, nasally, buccally, vaginally, or via an implanted reservoir. The term parenteral as used herein includes subcutaneous, intracutaneous, intravenous, intramuscular, intra articular, intrasynovial, intrasternal, intrathecal, intralesional, and intracranial injection or infusion techniques.

[0095] The precise time of administration and amount of any particular agent that will yield the most effective treatment in a given patient will depend upon the activity, pharmacokinetics, and bioavailability of a particular compound, physiological condition of the patient (including age, sex, disease type and stage, general physical condition, responsiveness to a given dosage and type of medication), route of administration, and the like. The guidelines presented herein may be used to optimize the treatment, e.g., determining the optimum time and/or amount of administration, which will require no more than routine experimentation consisting of monitoring the subject and adjusting the dosage and/or timing.

[0096] While the subject is being treated, the health of the patient may be monitored by measuring one or more of the relevant indices at predetermined times during a 24-hour period. Treatment, including supplement, amounts, times of administration and formulation, may be optimized according to the results of such monitoring. The patient may be periodically reevaluated to determine the extent of improvement by measuring the same parameters, the first such reevaluation typically occurring at the end of four weeks from the onset of therapy, and subsequent reevaluations occurring every four to eight weeks during therapy and then every three months thereafter. Therapy may continue for several months or even years, with a minimum of one month being a typical length of therapy for humans. Adjustments to the amount(s) of agent administered and possibly to the time of administration may be made based on these reevaluations.

[0097] Treatment may be initiated with smaller dosages which are less than the optimum dose of the compound. Thereafter, the dosage may be increased by small increments until the optimum therapeutic effect is attained.

[0098] The combined use of several therapeutic agents may reduce the required dosage for any individual component because the onset and duration of effect of the different components may be complimentary. In such combined therapy, the different active agents may be delivered

together or separately, and simultaneously or at different times within the day.

[0099] Toxicity and therapeutic efficacy of subject compounds may be determined by standard pharmaceutical procedures in cell cultures or experimental animals, e.g., for determining the LD₅₀ and the ED₅₀. Compositions that exhibit large therapeutic indices are preferred. Although compounds that exhibit toxic side effects may be used, care should be taken to design a delivery system that targets the agents to the desired site in order to reduce side effects.

[0100] The data obtained from the cell culture assays and animal studies may be used in formulating a range of dosage for use in humans. The dosage of any therapeutic agent or alternatively of any components therein, lies preferably within a range of circulating concentrations that include the ED₅₀ with little or no toxicity. The dosage may vary within this range depending upon the dosage form employed and the route of administration utilized. For agents of the present invention, the therapeutically effective dose may be estimated initially from cell culture assays. A dose may be formulated in animal models to achieve a circulating plasma concentration range that includes the IC₅₀ (i.e., the concentration of the test compound which achieves a half-maximal inhibition of symptoms) as determined in cell culture. Such information may be used to more accurately determine useful doses in humans. Levels in plasma may be measured, for example, by high performance liquid chromatography.

.5. Kits

[0101] In other embodiments, also contemplated are kits including the adipose tissue-derived stromal stem cell-containing compositions and optionally instructions for their use. Kits comprising the pharmaceutical compositions and biomaterials of the present invention are also within the scope of the disclosure. Kit components may be packaged for either manual or partially or wholly automated practice of the foregoing methods. Such kits may have a variety of uses, including, for example, therapy, repair, preparation of biomaterials and other applications.

Exemplification

[0102] The invention now being generally described, it will be more readily understood by reference to the following examples, which are included merely for purposes of illustration of certain aspects and embodiments of the present invention, and are not intended to limit the invention.

Examples 1: Reparation of Stem Cells from Lipoaspirates With Improved Homogeneity

[0103] Adipose tissue was obtained by liposuction, under local anaesthesia and general

sedation. A hollow blunt-tipped cannula was introduced into the subcutaneous space through a small incision (less than 0.5 cm in diameter). With gentle suction, the cannula was moved through the adipose tissue abdominal-wall compartment for mechanical disruption of the fatty tissue. A saline solution and the vasoconstrictor epinephrine were injected into the adipose tissue compartment to minimize blood loss. In this way, 80 to 100 ml of raw of lipoaspirate were obtained from each patient to be treated.

[0104] The raw lipoaspirate was washed extensively with sterile phosphate-buffered saline (PBS; Gibco BRL, Paisley, Scotland, UK) to remove blood cells, saline and local anaesthetic. The extracellular matrix was digested with a solution of type II collagenase (0.075%; Gibco BRL) in balanced salt solution (5 mg/ml; Sigma, St. Louis, USA) for 30 min at 37°C to release the cellular fraction. Then the collagenase was inactivated by addition of an equal volume of Dulbecco's modified Eagle's medium (DMEM; Gibco BRL) that contained 10% fetal bovine serum (FBS; Gibco BRL). The suspension of cells was centrifuged at 250 x g for 10 min. Cells were resuspended in 0.16 M NH₄Cl and allowed to stand for 10 min at room temperature (RT) for lysis of erythrocytes. The mixture was centrifuged at 250 x g, and cells were resuspended in DMEM plus 10% FBS and 1% ampicillin/streptomycin mixture (Gibco, BRL) and then they were plated in 100-mm tissue culture dishes at a concentration of 10-30 x 10³ cells/cm².

[0105] Cells were cultured for 24 h at 37°C in an atmosphere of 5% CO₂ in air. Then the dishes were washed with PBS to remove non-adhering cells and cell fragments. The cells were maintained in culture in the same medium and under the same conditions until they reached approximately 80% confluence, with replacement of the culture medium every 3 to 4 days. Cells were then passaged with trypsin-EDTA (Gibco BRL) at a dilution of 1:3 which corresponds to a cell density of approximately about 5-6 x 10³ cells/cm². For transplantation, we used cells between passages 1 and 3, with cells having been passaged more than twice being preferable in order to isolate a cell population with high homogeneity. Cell characterization was performed using cells at passages 1 to 9.

Example 2.- Characterization of Stem Cells from Lipoaspirates With Improved Homogeneity

[0106] To characterize the cells by immunofluorescence staining, cells were plated at low density in DMEM plus 10% FBS on glass cover slips in 24-well plates. For immunohistochemistry studies, cells were washed with PBS and fixed in acetone for 10 min at -20° C. For staining of α-actin, cells were fixed in 4% paraformaldehyde for 10 min at RT. After blocking with a PBS that contained 4% goat serum and 0.1% Triton X-100, cells were incubated at 4° C overnight with primary antibodies against the following cell markers at the indicated dilutions [(i) α-actin; Dako, Glostrup, Denmark; 1/50; (ii) vimentin; Sigma, St. Louis, USA; 1/200; (iii) CD 90; CYMBUS, Biotechnology LTD, Chandlers Ford, Hants, UK; 1/50; (iv) Factor VIII; Dako; 1/100; (v) CD 34; Chemicon, CA, USA; 1/100; (vi) c-Kit; Chemicon; 1/100; (vii) desmin; Dako; 1/100; (viii) cytokeratin; Dako; 1/100 and (ix) S-100; Dako; 1/50].

Then cells were incubated with the appropriate Fluorescein isothiocyanate (FITC)-conjugated or Tetramethylrhodamine isothiocyanate chloride (TRITC)-conjugated second antibodies (Sigma; 1/50) for 45 min at RT. For negative controls we omitted the primary antibodies. Nuclei were counterstained with 4',6-diamidino-2-phenylindole (DAPI). Cells were then mounted in Mobiglow (MoBiTec, Gottingen, Germany) and observed with an epifluorescence microscope Eclipse TE300 (Nikon, Tokyo, Japan). In each case, we determined the numbers of immunopositive cells in different fields and compared them to the numbers of stained nuclei. Randomly selected fields were exported to a computer (MacIntosh G3; Apple Computer Inc., Cupertino, Ca, USA) through a Spotl camera (Diagnostic Instruments Inc., Tampa, FL, USA). Human aortic smooth muscle cells, human umbilical vein endothelial cells (HUVEC) and human synovial fibroblasts were used as positive controls for immunostaining with the various antibodies.

[0107] At passage 1, a high percentage (90-95%) of adipose-derived stromal stem cells expressed vimentin, a marker of mesenchymal cytoskeletal cells (FIGURE 1). Expression of vimentin was maintained at the same level up to and including passage 9. Levels of other markers fell, however, with time. For example, α -actin, which was found in 17% of LPA-derived cells at passage 1 was no longer detectable at passage 7. The marker of endothelial cells, von Willebrandt factor (Factor VIII), and CD34, which is also found on the surface of endothelial cells, were only detected at passages 1 through 3 (7% and 12% immunopositive cells, respectively). By contrast, the expression of c-Kit (CD 117), a marker of cell proliferation, increased with time, with 99% immunopositive cells from passage 4 onwards (FIGURE 2). The fibroblast marker CD90, initially expressed in approximately 80% of LPA-derived cells, was found in 99% of cells from passage 6 (FIGURE 3). No expression of the neuroectodermal marker S100 or the ectodermal marker keratin was observed in any of the LPA-derived cells at any time. The change in observed markers as the number of passages increases indicates an increase in the homogeneity of the cell preparation obtained.

[0108] To quantitate cell growth, cells were plated in 24-well plates at a concentration of 5×10^3 cells/cm². After cells had attached to the substratum (3 h), the culture medium was replaced by DMEM supplemented with 1% antibiotics plus 0.5%, 2%, 5% or 10% FBS. As positive controls for testing of each batch of serum, human synovial fibroblasts were also cultured and their growth rates determined. Medium was replaced every two days. At 24-h intervals, cells were fixed with 1% glutaraldehyde and the number of cells per well was determined, after nuclear staining with crystal violet, by monitoring absorbance at 595 nm. A standard curve was constructed to establish the relationship between cell number per well and absorbance at 595 nm ($r^2=0.99$).

[0109] Viable adipose tissue-derived stromal cells were successfully isolated and cultured from all seven lipoaspirates (LPAs). These cells were grown in culture and passaged at 7 to 10 day intervals. In some cases, cells were cryopreserved and thawed prior to implantation. The growth rate of adipose tissue-derived stromal stem cells (ADSC) depended on the serum concentration, with maximal proliferation between 5% and 10% FBS (FIGURE 4). The mean population-doubling time at these concentrations of serum was 37.6 ± 0.6 h, which did not differ

significantly from the population-doubling time of human synovial fibroblasts cultured under the same conditions (35.6 ± 1.4 h; $p > 0.05$; t-test; results from three independent experiments).

[0110] In order to analyze the cells in a more standardized and less subjective manner, the cells were also subjected to Fluorescence Activated Cell Sorter (FACS) analysis. In general, the flow cytometry analysis permits the detection of surface antigens by antibodies, which are directly (covalently) or indirectly (secondary fluorescent-labeled antibody) linked to a fluorescent marker. On the other hand, the above described immunohistochemical analysis demanded permeabilization of the cells and the subsequent staining with antibodies. Thus, the latter requires an individually optimized protocol depending on target protein and antibody. Moreover, due to the permeabilization of the cell membrane, it is not possible to distinguish between internal (non-membrane bound) and extracellular marker proteins. That is, with an immunohistochemical analysis it is possible to know if a protein marker is being expressed but it is not possible to distinguish if it is being expressed at the cell surface or intracellularly.

[0111] The protocol used in the immunocytometry for the detection of surface antigens is standardized, and only requires appropriate negative controls. Further, the FACS analysis allows an evaluation of the percentage of positive cells (cells expressing the surface antigen), and the level of expression (few or many surface antigens on one cell). These evaluations are only of subjective nature using immunohistochemistry, and may vary from experiment to experiment, which does not occur with the FACS analysis.

[0112] Such immunophenotypic characterization of the cells may be performed on freshly isolated cells and after periods of cultures, for example, at day 7, after 4 weeks and after 3 months of culture. The analysis of surface markers at different times allows the assessment of the homogeneity of the phenotype during culturing. Examples of this analysis and data demonstrating the phenotype obtained from samples obtained from 3 healthy donors from zero to three months of culturing are described at length in U.S. Patent Application No. 11/065,461, filed on February 25, 2005.

[0113] After isolation by the above described method, the adipose-derived stromal stem cells from one of the patients were characterized in function of the presence/absence of a series of surface markers. To do this, the expression of the following surface markers was monitored by flow cytometry:

Integrin: CD11b, CD18, CD29, CD49a, CD49b, CD49d, CD49e, CD49f, CD51, CD61, CD104.

Hematopoietic markers: CD3, CD9, CD10, CD13, CD16, CD14, CD19, CD28, CD34, CD38, CD45, CD90, CD133, glycophorine.

Growth factor receptors: CD105, NGFR.

Extracellular matrix receptors: CD15, CD31, CD44, CD50, CD54, CD62E, CD62L, CD62P, CD102, CD106, CD146, CD166.

Others: CD36, CD55, CD56, CD58, CD59, CD95, HLA-I, HLA-II, β 2-microglobuline.

[0114] The cells to be characterized were collected by means of gentle digestion with trypsin, washed with PBS and incubated for 30 minutes at 4°C with fluorescein (FITC) or phycoerythrin (PE) labeled antibody markers against each one of the surface markers to be analyzed. The cell markers were washed and immediately analyzed using the Epics-XL cytometer (Coulter). As controls, cells stained with unspecific antibodies of the corresponding isotopes labeled with FITC or PE were used.

[0115] From the analysis of the profile of expression of surface markers (Figure 7A/7B), the criteria used to determine which markers define the cell population and allow it to be identified and differentiated with respect to other types of cell were the following:

1. 1. Discard those markers that vary from one sample to the other or over time during culturing in the experimentation done with healthy donors' adipose-derived stromal stem cells in the U.S. Patent Application No. 11/065,461, filed on February 25, 2005.
2. 2. Select the markers as a function of their biological relevance, discarding markers characteristic of specific cell types (for example, CD3 is a marker exclusive to lymphocytes).

[0116] Applying these criteria, the multipotent stem cell population is characterized as being positive for CD9+, CD10+, CD13+, CD29+, CD44+, CD49A+, CD51+, CD54+, CD55+, CD58+, CD59+, CD90+ and CD105+; and lacking expression of CD11b, CD14, CD 15, CD16, CD31, CD34, CD45, CD49f, CD102, CD104, CD106 and CD133.

Example 3: Preparations of Stem Cells Comprising Fibrin Glue For Use in Treating Fistula

[0117] For clinical use, the cells as prepared above may be used after three or fewer passages (FIGURE 3), but are preferably used after two or more passages as described above to afford a cell preparation with higher homogeneity. Cell cultures for clinical use were trypsinized for 3 min at 37°C. Trypsinization was stopped by addition of DMEM plus FBS, and the suspension was centrifuged at 110 x g for 5 min. Cells were washed in PBS and the suspension was centrifuged again at 150 x g for 5 min. Cells were resuspended at between 3 and 30 x10⁶ cells/ml in 1 to 2 ml of Ringer's lactate solution and put in a suitable syringe. Human serum albumin (HSA) may optionally be added to the Ringer's lactate solution.

[0118] In certain cases, half of the cells were resuspended in the thrombin component of a fibrin glue kit (Tissucol® Duo 2.0; Baxter, Madrid, Spain) prior to combination of the kit's two components, in an attempt to improve the obturation of the fistulae' tracts. The use of fibrin

glue to fill a fistula opening is known in the art; however, it is not efficient as a standalone treatment for fistula. The addition of fibrin glue to the adipose tissue-derived stromal stem cell-containing compositions described herein serves to retain cells locally, and we have observed that the cells grow well inside fibrin glues and gels.

Example 4: Improved Surgical Procedure to Repair Fistula Using Preparations of Stem Cells from Lipoaspirates

[0119] We conducted a phase I clinical trial designed to test the feasibility and safety of autologous stem cell transplantation using the above-described adipose tissue stromal stem-cell compositions for treatment of Crohn fistulae. The protocol was approved by the Clinical Trial and Ethics Committee of La Paz Hospital on April, 12, 2002, and a detailed informed-consent form was generated to be signed by patients. The Ethics Committee was kept informed about the progress of the study throughout the clinical trial.

Methods

[0120] The patients were selected according to the following inclusion criteria: more than 18 years of age; diagnosis of Crohn's disease at least five years prior to the trial; presence of one or more complex Crohn fistulae (enterocutaneous fistula, suprasphincteric fistula and/or recto-vaginal fistula) that had been unresponsive to medical treatment and unsuccessfully treated by classical surgery at least twice; and agreement to participate, with signature of the informed-consent form. The exclusion criteria were as follows: Failure to meet inclusion criteria; mental handicap; extreme thinness; allergy to local anaesthetics; prior diagnosis of cancer; and AIDS.

[0121] Five patients (nos. 001-005) were enrolled in the study. There were three men and two women, and the average age was 35.1 ± 2.4 years (range: 31.2 to 37.5 years). Nine cell implants were performed: three in recto-vaginal fistulae; five in enterocutaneous fistulae (four different fistulae in one patient; and one in a suprasphincteric perianal fistula. All enterocutaneous fistulae had low flow - less than 50 cc per day- and were located in the abdominal wall (Table 1). No patient was treated with Total Parenteral Nutrition, Remicaid or Octreotide concurrently with this procedure. Patients 001 and 002 required two liposuction procedures because, after the first liposuction, no stem cells survived cryopreservation.

[0122] One patient was excluded due to bacterial contamination of cultured cells. We inoculated nine fistulae in four patients with autologous adipose tissue-derived stromal stem cells (ADSC) at passage three or earlier. Eight inoculated fistulae were followed weekly for at least eight weeks. In six fistulae, the external opening was covered with epithelium at the end of week 8 and, thus, these fistulae were considered healed (75%). In the other two fistulae, there was only incomplete closure of the external opening, with a decrease in output flow (not healed; 25%). No adverse effects were observed in any patient at the end of the follow-up

period (at least six months and no more than two years).

[0123] In the case of enterocutaneous fistulae, all tracks were deep scraped. In the case of recto-vaginal fistulae, we used a vaginal approach, with detachment of the posterior vaginal wall. The gap was completely separated and the rectal opening was closed with 3/0 absorbable stitches. The rectal mucosa had been damaged by Crohn's disease and was extremely fragile. In the case of perianal fistulae, the main track was cored out and the rectal hole was closed with 3/0 absorbable stitches through the sclerotic mucosa.

[0124] Using a needle, in cases of enterocutaneous fistula, we injected cells into the wall of the track. In the cases of recto-vaginal and perianal fistulae, we injected cells into the rectal mucosa, close to the sutured internal opening. In all cases, we observed a fluid-filled blister on the area of the injection after the injection (FIGURE 5). The number of injected cells ranged from 3 to 30 x10⁶, depending on the growth of the cultured cells (FIGURE 3).

[0125] The time from the beginning of preparation of the inoculum to the end of the injection was less than 90 minutes in all cases. In the case of enterocutaneous fistulae, tracks were filled with fibrin glue and then the skin was sutured. In case of recto-vaginal fistulae, an advancement vaginal flap was constructed. When accessory tracks were detected, they were also filled with fibrin glue.

[0126] No bandages were applied post-operatively. Liquid intake was initiated twelve hours after the procedure and solid food six hours afterwards. One to three days after surgery, the patient was dismissed and follow-up visits were scheduled at the out-patient clinic.

[0127] Two histopathological samples were obtained. One specimen (patient number 002) was obtained from the area of an enterocutaneous fistula (7 months after implant #2 and 10 days after implant #3). The other specimen (patient number 001) was obtained from the rectovaginal wall, one year after the first implant, (implant #1), during the surgical procedure associated with implant #6. The specimens were embedded in paraffin, sectioned, stained with haematoxylin and eosin, and evaluated.

[0128] Weekly follow-up was scheduled for eight weeks after surgery. Patients were considered healed when a total epithelialization of the external opening was evident after eight weeks, independently of prior observations. After eight weeks, there was a monthly follow-up for at least six months and not more than two years.

Results

[0129] Five patients were included in the study and seven liposuctions were performed (FIGURE 3). Patient number 003 was eliminated from the trial during the implant procedure as a result of the discovery of contamination by Gram-positive bacteria of the cultured

lipoaspirated cells. The bacteria were identified as *Oerkovia xanthiheolytica*. An enterocutaneous fistula in patient 002 was eliminated from the study because of emergency abdominal surgery for a new enterovesicular fistula that had resulted in acute sepsis. The laparotomy required the resection of the implant area. Therefore, we could not adhere to the minimum eight-week follow-up schedule in this case.

[0130] Nine fistulae from four patients were inoculated with ADSC after three or fewer passages (FIGURE 3). Eight fistulae were considered suitable for retention in the study and followed for at least eight weeks (FIGURE 3). In six fistulae, the external opening had epithelialized by week 8 and these fistulae were considered healed (75%) (FIGURE 6). The other two had only incomplete closure of the external opening, with a decrease in output flow, as reported by the patients (25%; not healed; FIGURE 3). There was no direct relationship between the number of cells injected or culture time and success of the procedure. There was also no direct relationship between the patient's gender or age and healing. Subsequence studies we have done indicate that an initial dose of 20×10^6 cells is suitable. We have determined that a second dose of 40×10^6 cells may be used in the event that the first dose fails. Higher cell doses are preferred because we have observed that higher cell numbers have a better therapeutic effect in tissue repair.

[0131] Surgical and implantation procedures were performed without additional technical difficulty in all nine treated fistulae. No immediate adverse reactions (e.g., anaphylaxis, allergic reactions) were observed in any of the cases studied.

[0132] Two histopathological samples were obtained seven months (enterocutaneous fistula) and one year (recto-vaginal fistula) after surgery. No cytological transformation was detected in a complete series of histopathological sections.

Discussion

[0133] In a previous report, we described the successful cell-based treatment of a young woman with a recurrent recto-vaginal fistula that had been unresponsive to medical treatment. Thus, we designed the present phase I clinical trial to evaluate the feasibility and safety of such autologous adipose tissue stromal stem-cell transplantation (with improvements in the original protocol) for the treatment of unresponsive Crohn fistulae, as well as to test the use of adipose tissue stromal stem-cells in conjunction with a fibrin glue.

[0134] We chose adipose tissue as the source of stem cells because of their capacity for myogenic differentiation and the fact that fistulae respond well to muscle transplants. Moreover, liposuction fat is available in large quantities and can be harvested with minimal adverse effects on the patient. Other groups have used bone marrow-derived stem cells but, in such cases, a cell-mobilization procedure is required that can be dangerous to some patients, such as those with a myocardial infarction. In our study, all liposuction procedures yielded a

clinically useful number of cells with characteristics of stem cells.

[0135] We followed our patients according to the program scheduled, and we observed a complete healing in 6 of 8 procedures. It is important to note that Crohn's disease provides the worst conditions for a surgical approach to fistulae because of the fragility of the tissue and the enormous problems associated with healing in these patients. Our patients were chosen because they had been unresponsive to medical treatment and at least two previous surgical procedures but our treatment seemed to be quite effective. Nevertheless, new outbreaks of Crohn's disease may still produce new fistulae in any given patient that will need to be treated again using the cryopreserved autologous cells from that patient.

[0136] The biological mechanism that underlies the therapeutic success of ADSC transplantation is unknown. Stem cells might differentiate into connective, muscle or scar tissue. Alternatively, secretion of growth factors by the stem cells might facilitate wound healing. We saw typical scar tissue in the histopathologically examined fistulae, but we have no way of distinguishing transplanted from local connective-tissue cells. We observed a complete healing in 75% of cases using our treatment.

References

[0137] The practice of the present invention will employ, unless otherwise indicated, conventional techniques of cell biology, cell culture, molecular biology, transgenic biology, microbiology, recombinant DNA, and immunology, which are within the skill of the art. Such techniques are explained fully in the literature. See, for example, Molecular Cloning A Laboratory Manual, 2nd Ed., ed. by Sambrook, Fritsch and Maniatis (Cold Spring Harbor Laboratory Press: 1989); DNA Cloning, Volumes I and II (D. N. Glover ed., 1985); Oligonucleotide Synthesis (M. J. Gait ed., 1984); Mullis et al. U.S. Patent No: 4,683,195; Nucleic Acid Hybridization(B. D. Hames & S. J. Higgins eds. 1984); Transcription And Translation (B. D. Hames & S. J. Higgins eds. 1984); Culture Of Animal Cells (R. 1. Freshney, Alan R. Liss, Inc., 1987); Immobilized Cells And Enzymes (IRL Press, 1986); B. Perbal, A Practical Guide To Molecular Cloning (1984); the treatise, Methods In Enzymology (Academic Press, Inc., N.Y.); Gene Transfer Vectors For Mammalian Cells (J. H. Miller and M. P. Calos eds., 1987, Cold Spring Harbor Laboratory); Methods In Enzymology, Vols. 154 and 155 (Wu et al. eds.), Immunochemical Methods In Cell And Molecular Biology (Mayer and Walker, eds., Academic Press, London, 1987); Handbook Of Experimental Immunology, Volumes I-IV (D. M. Weir and C. C. Blackwell, eds., 1986); Manipulating the Mouse Embryo, (Cold Spring Harbor Laboratory Press, Cold Spring Harbor, N.Y., 1986).

1. 1. American Gastroenterological Association Medical Position Statement: Perianal Crohn's Disease. Gastroenterology (2003) 125:1503-1507.
2. 2. Levy C, Tremaine WJ. Inflamm Bowel Dis (2002) 8(2):106-11.
3. 3. Pennincke F, D'Hoore A, Filez L. Acta Gastroenterol Belg (2001) 64(2):223-226.
4. 4. Rius J, Nessim A, Nogueras JJ, Wexner SD. Eur J Surg (2000) 166(3):218-222.

5. 5. Mizuno H, Zuk PA, Zhu M, Lorenz HP, Benhaim P, Hedrick MH. *Plastic Reconstr Surg* (2002) 109(1): 199-209.
6. 6. Zuk PA, Zhu M, Mizuno H, et al. *Tissue Eng* (2001) 7(2): 211-228.
7. 7. Garcia-Olmo D, Garcia-Arranz M, Gomez-Garcia L et al. *Int J Colorectal Dis* (2003) 18:451-454.
8. 8. Abkowitz JL. *New Engl JMed* (2002) 346(10): 770-772.
9. 9. Matsubara H. *Lancet* (2004) 363:746-747.
10. 10. Cowan CM, Shi YY, Aalami 00, et al. *Nat Biotechnol.* (2004) 22(5):560-7
11. 11. Garcia-Olmo D, Garcia-Olmo MA. *New Eng J Med* (2003) 349: 1480-1481.
12. 12. Osawa M., Hanada K., Hanada H. and Nakauchi H. (1996) *Science* 273, 242-245.
13. 13. Morrison S.J., Uchida N. and Weissman I.L. (1995) *Annu. Rev. Cell Dev. Biol.* 11,35-71.
14. 14. Ivanova N.B., Dimos J.T., Schaniel C., Hackney J. A., Moore K.A., Lemischka* I.R. (2002) *Science* 298, 601-604.
15. 15. Phillips RL. (2000) *Curr Top Microbiol Immunol.* 251, 13-19.
16. 16. Ramalho-Santos M, Yoon S, Matsuzaki Y, Mulligan RC, Melton DA. (2002) *Science* 298, 597-600.
17. 17. De Ugarte DA, Morizono K, Elbarbary, AAlfonso Z, Zuk PA, Zhu M, Dragoo JL, Ashjian P, Thomas B, Benhaim P, Chen I, Fraser J, Hedrick MH. (2003) *Cells Tissues Organs* 174 (3), 101-109.
18. 18. Friedenstien AJ, Gorskaja JF, Kulagina NN, *Exp Hematol.* (1976) Sep;4(5):267-74.
19. 19. Caplan AIJ *Orthop Res.* (1991) Sep;9(5):641-50
20. 20. Pittenger, M.F. et al. (1999) *Science* 284: 143-147
21. 21. Beresford JN, Bennett JH, Devlin C, Leboy PS, Owen ME, *J Cell Sci.* (1992) Jun;102 (Pt 2):341-51
22. 22. Yoo JU, Johnstone B, *Clin Orthop.* (1998) Oct;(355 Suppl):S73-81
23. 23. Wakitani S. et al. (1995) *Muscle Nerve* 18: 1417-1426.
24. 24. Haynesworth SE, Goshima J, Goldberg VM, Caplan AI, *Bone.* 1992;13(1):81-8.
25. 25. Sanchez-Ramos J, Song S, Cardozo-Pelaez F, Hazzi C, Stedeford T, Willing A, Freeman TB, Saporta S, Janssen W, Patel N, Cooper DR, Sanberg PR, *Exp Neurol.* (2000) Aug;164(2):247-56.
26. 26. Rogers JJ, Young HE, Adkison LR, Lucas PA, Black AC Jr, *Am Surg.* (1995) Mar;61(3):231-6.
27. 27. Jiang Y, Vaessen B, Lenvik T, Blackstad M, Reyes M, Verfaillie CM, *Exp Hematol.* (2002) Aug;30(8):896-904.
28. 28. Caplan AI, Bruder SP, *Trends Mol Med.* (2001) Jun;7(6):259-64.
29. 29. Stanford, C.M. et al. (1995) *J Biol Chem* 270: 9420-9428.

REFERENCES CITED IN THE DESCRIPTION

This list of references cited by the applicant is for the reader's convenience only. It does not

form part of the European patent document. Even though great care has been taken in compiling the references, errors or omissions cannot be excluded and the EPO disclaims all liability in this regard.

Patent documents cited in the description

- [US2006073124A](#) [0004]
- [WO2005035738A](#) [0007]
- [US4298002A](#) [0057]
- [US5308701A](#) [0057]
- [US05624105A](#) [0059] [0082] [0090]
- [US056241A](#) [0059]
- [US5578475A](#) [0074]
- [US5627175A](#) [0074]
- [US5705308A](#) [0074]
- [US5744335A](#) [0074]
- [US5976567A](#) [0074]
- [US6020202A](#) [0074]
- [US6051429A](#) [0074]
- [US6777231B](#) [0077]
- [US6555374B](#) [0077]
- [US06546105A](#) [0077] [0112] [0115]
- [US4683195A](#) [0137]

Non-patent literature cited in the description

- **GARCIA-OLMO et al.** Diseases of the Colon & Rectum, 2005, vol. 48, 71416-1423 [0003]
- **GARCIA-OLMO et al.** International Journal of Colorectal Disease, 2003, vol. 18, 5451-454 [0005]
- **LENDECKEL et al.** Journal of Cranio-Maxillofacial Surgery, 2004, vol. 32, 370-373 [0006]
- **PERKA C. et al.** J. Biomed. Mater. Res., 2000, vol. 49, 305-311 [0054]
- **SECHRIEST VF et al.** J. Biomed. Mater. Res., 2000, vol. 49, 534-541 [0054]
- **CHU CR et al.** J. Biomed. Mater. Res., 1995, vol. 29, 1147-1154 [0054]
- **HENDRICKSON DA et al.** Orthop. Res., 1994, vol. 12, 485-497 [0054]
- **FRESHNEY, R.I.** Culture of Animal Cells: A Manual of Basic Technique Wiley-Liss 2000 0000 [0069]

- **BYK T. et al.** Human Gene Therapy, 1998, vol. 9, 2493-2502 [0073]
- **SOMMER B. et al.** Calcif. Tissue Int., 1999, vol. 64, 45-49 [0073]
- **BONADIO J. et al.** Nat. Med., 1999, vol. 5, 753-759 [0075]
- **SAMBROOK FRITSCH MANIATIS** Molecular Cloning A Laboratory Manual Cold Spring Harbor Laboratory Press 1989 0000 [0137]
- DNA Cloning 1985 0000 vol. I and II, [0137]
- Oligonucleotide Synthesis 1984 0000 [0137]
- Nucleic Acid Hybridization 1984 0000 [0137]
- Transcription And Translation 1984 0000 [0137]
- **R. 1. FRESHNEY** Culture Of Animal Cells Alan R. Liss, Inc. 1987 0000 [0137]
- Immobilized Cells And Enzymes IRL Press 1986 0000 [0137]
- **B. PERBALA** Practical Guide To Molecular Cloning, 1984, [0137]
- Methods In Enzymology Academic Press, Inc. [0137]
- Gene Transfer Vectors For Mammalian Cells Cold Spring Harbor Laboratory 1987 0000 [0137]
- Immunochemical Methods In Cell And Molecular Biology Methods In Enzymology Academic Press 1987 0000 vol. 154-155, [0137]
- Handbook Of Experimental Immunology 1986 0000 vol. I-IV, [0137]
- Manipulating the Mouse Embryo Cold Spring Harbor Laboratory Press 1986 0000 [0137]
- American Gastroenterological Association Medical Position Statement: Perianal Crohn's Disease Gastroenterology, 2003, vol. 125, 1503-1507 [0137]
- **LEVY CTREMAINE WJ** Inflamm Bowel Dis, 2002, vol. 8, 2106-11 [0137]
- **PENNINCKE FD'HOORE AFIEZ L** Acta Gastroenterol Belg, 2001, vol. 64, 2223-226 [0137]
- **RIUS JNESSIM ANO GUERAS JJ WEXNER S D** Eur J Surg, 2000, vol. 166, 3218-222 [0137]
- **MIZUNO H ZUK PAZHU M LORENZ H P BENHAIM P HEDRICK M H** Plastic Reconstr Surg, 2002, vol. 109, 1199-209 [0137]
- **ZUK PAZHU M MIZUNO H et al.** Tissue Eng, 2001, vol. 7, 2211-228 [0137]
- **GARCIA-OLMO D GARCIA-ARRANZ M GOMEZ-GARCIA L et al.** Int J Colorectal Dis, 2003, vol. 18, 451-454 [0137]
- **ABKOWITZ J L.** New Engl J Med, 2002, vol. 346, 10770-772 [0137]
- **MATSUBARA H.** Lancet, 2004, vol. 363, 746-747 [0137]
- **COWAN C MSHI Y YAALAMI 00 et al.** Nat Biotechnol., 2004, vol. 22, 5560-7 [0137]
- **GARCIA-OLMO D GARCIA-OLMO M A** New Eng J Med, 2003, vol. 349, 1480-1481 [0137]
- **OSAWA M. HANADA K. HANADA H. NAKAUCHI H.** Science, 1996, vol. 273, 242-245 [0137]
- **MORRISON S. J. UCHIDA N. WEISSMAN I. L.** Annu. Rev. Cell Dev. Biol., 1995, vol. 11, 35-71 [0137]
- **IVANOVA N. B. DIMOS J. T. SCHANIEL C. HACKNEY J. A. MOORE K. A. LEMISCHKA* I. R.** Science, 2002, vol. 298, 601-604 [0137]
- **PHILLIPS R L.** Curr Top Microbiol Immunol., 2000, vol. 251, 13-19 [0137]
- **RAMALHO-SANTOS M YOON S MATSUZAKI Y MULLIGAN R C MELTON D A** Science,

2002, vol. 298, 597-600 [0137]

- **DE UGARTE DAMORIZONO KELBARBARY, AALFONSO ZZUK PAZHU MDRAGOO JLASHJIAN PTHOMAS BBENHAIM PCHE** ICells Tissues Organs, 2003, vol. 174, 3101-109 [0137]
- **FRIEDENSTEIN AJGORSKAJA JFKULAGINA NN**Exp Hematol., 1976, vol. 4, 5267-74 [0137]
- **CAPLAN AI**JOrthop Res., 1991, vol. 9, 5641-50 [0137]
- **PITTENGER, M.F. et al.**Science, 1999, vol. 284, 143-147 [0137]
- **BERESFORD JNBENNETT JHDEVLIN CLEBOY PSOWEN MEJ** Cell Sci., vol. 102, 341-51 [0137]
- **YOO JUJOHNSTONE B**Clin Orthop., 1998, vol. 355, S73-81 [0137]
- **WAKITANI S. et al.**Muscle Nerve, 1995, vol. 18, 1417-1426 [0137]
- **HAYNESWORTH SEGOSHIMA JGOLDBERG VMCAPLAN AI**Bone., 1992, vol. 13, 181-8 [0137]
- **SANCHEZ-RAMOS JSONG SCARDOZO-PELAEZ FHAZZI CSTEDEFORD TWILLING AFREEMAN TBSAPORTA SJANSSEN WPATEL N**Exp Neurol., 2000, vol. 164, 2247-56 [0137]
- **ROGERS JJYOUNG HEADKISON LRLUCAS PABLACK AC JR**Am Surg., 1995, vol. 61, 3231-6 [0137]
- **JIANG YVAESSEN BLENVIK TBLACKSTAD MREYES MVERFAILLIE CM**Exp Hematol., 2002, vol. 30, 8896-904 [0137]
- **CAPLAN AI**BRUDER SP Trends Mol Med., 2001, vol. 7, 6259-64 [0137]
- **STANFORD, C.M. et al.**J Biol Chem, 1995, vol. 270, 9420-9428 [0137]

Patentkrav

- 1.** Farmaceutisk sammensætning omfattende adiposevævs-afledte stroma-stamceller, til anvendelse i behandling af en fistel hos et individ, hvor de adiposevævs-afledte stroma-stamceller er allogene i forhold til individet der skal
- 5 behandles, og hvor de adiposevævs-afledte stroma-stamceller er fremstillet ved en fremgangsmåde der omfatter: (a) indsamle adipøst væv fra et individ; (b) opnå en celleduspension ved enzymatisk spaltning; (c) sedimentere celleduspensionen og resuspendere cellerne i et dyrkningsmedium; (d) dyrkning af cellerne i mindst 10 dage; og (e) ekspandere cellerne i mindst to
- 10 dyrkningspassager.
- 2.** Farmaceutisk sammensætning ifølge krav 1, til anvendelsen af dette krav, hvor de adiposevævs-afledte stroma-stamceller dyrkes i mindst 15 dage, mindst 20 dage, mindst 25 dage, eller mindst 30 dage.
- 15
- 3.** Farmaceutisk sammensætning ifølge krav 1 eller krav 2, til anvendelsen af dette krav, hvor de adiposevævs-afledte stroma-stamceller er:
- (i) passeret mindst tre gange, mindst fire gange, mindst fem gange, mindst seks gange, mindst syv gange, mindst otte gange, mindst ni gange, eller
- 20 mindst ti gange; eller
- (ii) passeret mere end tre gange.
- 4.** Farmaceutisk sammensætning ifølge et hvilket som helst af kravene 1-3, til anvendelsen af dette krav, hvor de adiposevævs-afledte stroma-stamceller indføres i individet der skal behandles ved injektion, og hvor de adiposevævs-
- 25 afledte stroma-stamceller indføres i en sprøjte i form af en sammensætning af adiposevævs-afledte stroma-stamceller der er suspenderet i en opløsning.
- 5.** Farmaceutisk sammensætning ifølge et hvilket som helst af kravene 1-4, til anvendelsen af dette krav, hvor mindst ca. 50%, mindst ca. 60%, mindst ca.
- 30 70%, mindst ca. 80%, mindst ca. 85%, mindst ca. 90%, mindst ca. 95%, mindst ca. 96%, mindst ca. 97%, mindst ca. 98%, eller mindst ca. 99%, af de adiposevævs-afledte stroma-stamceller udtrykker CD9, CD10, CD13, CD29, CD44,

CD49A, CD51, CD54, CD55, CD58, CD59, CD90 og/eller CD105-markørerne.

6. Farmaceutisk sammensætning ifølge et hvilket som helst af kravene 1-5, til anvendelsen af dette krav, hvor færre end ca. 15%, færre end ca. 10%, færre
5 end ca. 5%, færre end ca. 4%, færre end ca. 3%, færre end ca. 2%, eller færre end ca. 1%, af de adiposevævs-afledte stroma-stamceller udtrykker CD34, CD11b, CD14, CD15, CD16, CD31, CD45, CD49f, CD102, CD104, CD106 og/eller CD133-markørerne.

10 **7.** Farmaceutisk sammensætning ifølge et hvilket som helst af kravene 1-6, til anvendelsen af dette krav, hvor mindst ca. 50%, mindst ca. 60%, mindst ca. 70%, mindst ca. 80%, mindst ca. 85%, mindst ca. 90%, mindst ca. 95%, mindst ca. 96%, mindst ca. 97%, mindst ca. 98%, eller mindst ca. 99%, af de adiposevævs-afledte stroma-stamceller udtrykker CD9, CD10, CD13, CD29, CD44,
15 CD49A, CD51, CD54, CD55, CD58, CD59, CD90 og/eller CD105-markørerne, and hvor færre end ca. 15%, færre end ca. 10%, færre end ca. 5%, færre end ca. 4%, færre end ca. 3%, færre end ca. 2%, eller færre end ca. 1%, af de adiposevævs-afledte stroma-stamceller udtrykker CD34, CD11b, CD14, CD15, CD16, CD31, CD45, CD49f, CD102, CD104, CD106 og/eller CD133-markørerne.

20

8. Farmaceutisk sammensætning ifølge et hvilket som helst af kravene 1-4, til anvendelsen af dette krav, hvor de adiposevævs-afledte stroma-stamceller udtrykker CD9, CD10, CD13, CD29, CD44, CD49A, CD51, CD54, CD55, CD58, CD59, CD90 og CD105-markørerne og ikke udtrykker CD34, CD11b, CD14, CD15,
25 CD16, CD31, CD45, CD49f, CD102, CD104, CD106 og/eller CD 133-markørerne.

9. Farmaceutisk sammensætning ifølge et hvilket som helst af kravene 1-4, til anvendelsen af dette krav, hvor:

(i) mindst ca. 50%, mindst ca. 60%, mindst ca. 70%, mindst ca. 80%,
30 mindst ca. 85%, mindst ca. 90%, mindst ca. 95%, mindst ca. 96%, mindst ca. 97%, mindst ca. 98%, eller mindst ca. 99%, af de adiposevævs-afledte stroma-stamceller udtrykker c-Kit, vimentin og/eller CD90-markørerne;

(ii) færre end ca. 15%, færre end ca. 10%, færre end ca. 5%, færre end ca. 4%, færre end ca. 3%, færre end ca. 2%, eller færre end ca. 1%, af stamcellerne udtrykker CD34, Factor VIII, alfa-actin, desmin, S-100 og/eller keratin-markører; eller

- 5 (iii) de adiposevævs-afledte stroma-stamceller udtrykker c-Kit, vimentin og CD90-markører og ikke udtrykker CD34, Factor VIII, alfa-actin, desmin, S-100 og keratin-markører.

10. Farmaceutisk sammensætning ifølge et hvilket som helst af kravene 1-9, til
10 anvendelsen af dette krav, hvor cellerne underkastes fluorescens-aktiveret cellesorterings (FACS) analyse.

11. Farmaceutisk sammensætning ifølge et hvilket som helst af kravene 1-10, til anvendelsen af dette krav, hvor:

- 15 (i) fistlen er en tarmfistel, og hvor fistlen eventuelt er en rectovaginal fistel, enteroenteral fistel, enterokutan fistel eller enterovaginal fistel;

(ii) fistlen er en vaginal- eller livmoderfistel, og hvor fistlen eventuelt er livmoderhalsfistel, rectovaginal fistel, enterovaginal fistel, eller vesicovaginal fistel;

- 20 (iii) fistlen er en anorektal, fistel-i-ano, fækal fistel, arteriovenøs fistel, biliar fistel, livmoderhalsfistel, kraniosinusfistel, enteroenteral fistel, enterokutan fistel, enterovaginal fistel, gastrisk fistel, metroperitoneal fistel, perilymfefistel, pulmonær arteriovenøs fistel, rectovaginal fistel, umbilical fistel, tracheoesophageal fistel, vesicovaginal fistel, eller perianal
25 fistel; eller

(iv) fistlen er en anorektal, enterorektal, enterocutan, rectovaginal eller vesicovaginal fistel.

12. Farmaceutisk sammensætning ifølge et hvilket som helst af de foregående krav, til anvendelse i behandlingen af Crohn fistler.

13. Farmaceutisk sammensætning ifølge et hvilket som helst af kravene 1-12, til
5 anvendelsen af dette krav, hvor den farmaceutiske sammensætning omfatter
mindst ca. 10×10^6 , mindst ca. 20×10^6 , mindst ca. 30×10^6 , eller mindst ca. 40
 $\times 10^6$, af de adiposevævs-afledte stroma-stamceller.

DRAWINGS

FIG. 1

Antigen	P1	P3	P4	P6	P7	P9
CD 34 (stem cell marker)	+	+/-	-	-	-	-
CD 90 (stem cell marker; fibroblasts)	+	++	++	+++	+++	+++
c-Kit (stem cell marker)	+	+	++	+++	+++	+++
Factor VIII (differentiation marker)	+	+/-	+/-	-	-	-
Alpha-actin (marker of vascular smooth muscle cells)	+	+	+/-	-	-	-
Vimentin (marker of mesoderm origin; mesenchymal cells)	+++	+++	+++	+++	+++	+++
Desmin (marker of mesoderm origin; muscle cells)	+	-	-	-	-	-
S-100 (marker of neuroectoderm origin)						
Keratin (marker of ectoderm origin)						

FIG. 2

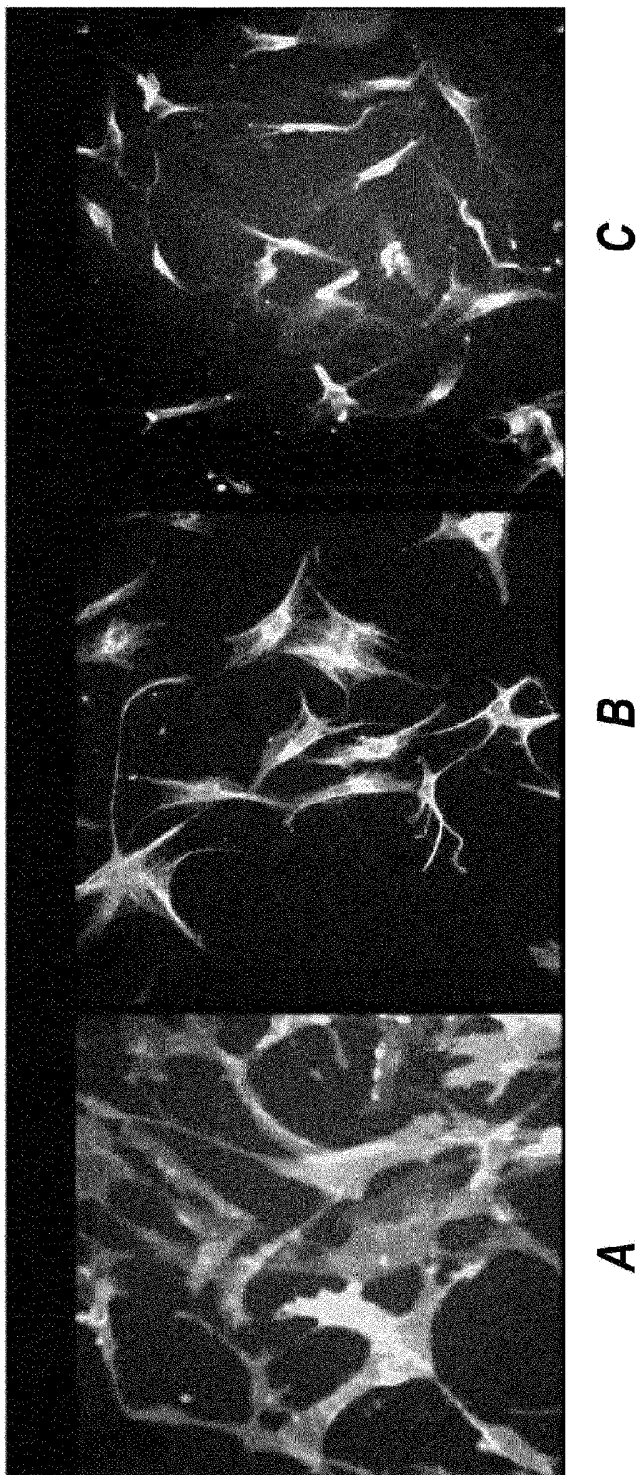

FIG. 3

Implant no.	Patient no.	Age (years)	Gender	Type of fistula	Passage no.	Culture time (days)	Cell number ($\times 10^6$)	Outcome
1	001	35	F	Recto-vaginal	1	6	6.1	Healed
2	002	40	F	Enterocutaneous Middle line	1	9	9.0	Healed
3	002	40	F	Enterocutaneous Periumbilical	1	7	8.0	NA
NI	003	36	M	Perineal	1	NA	NI	NA
4	002	40	F	Recto-vaginal	2	14	10.0	Not Healed
5	002	41	F	Enterocutaneous Suprapubic	2	8	3.5	Healed
6	001	37	F	Rectovaginal	1	12	20.0	Healed
7	004	36	M	Enterocutaneous Right Lower Quadrant	2	16	30.0	Not Healed
8	005	32	M	Perineal	2	31	20.0	Healed
9	002	41	F	Enterocutaneous Right Lower Quadrant	3	12	15.0	Healed

FIG. 4

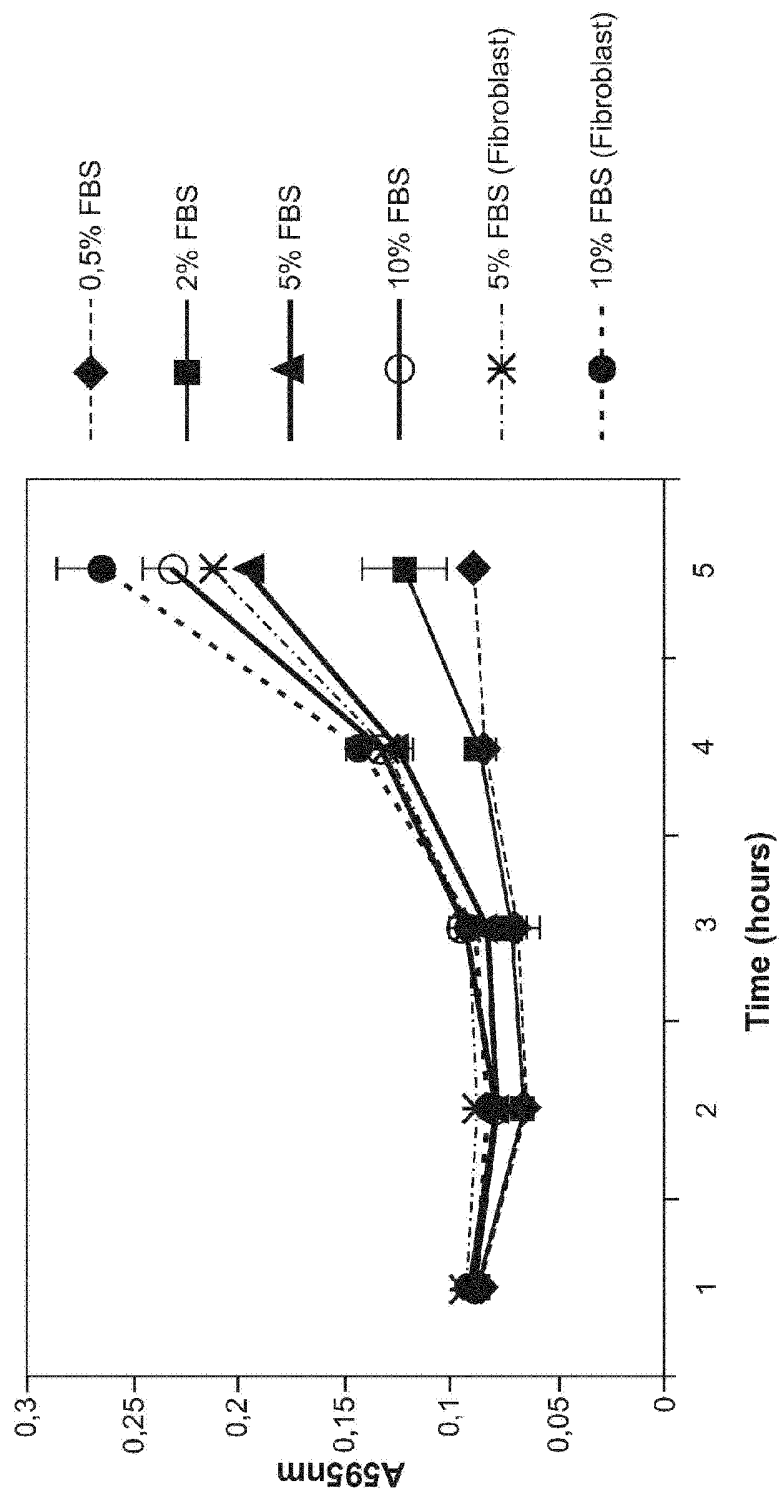
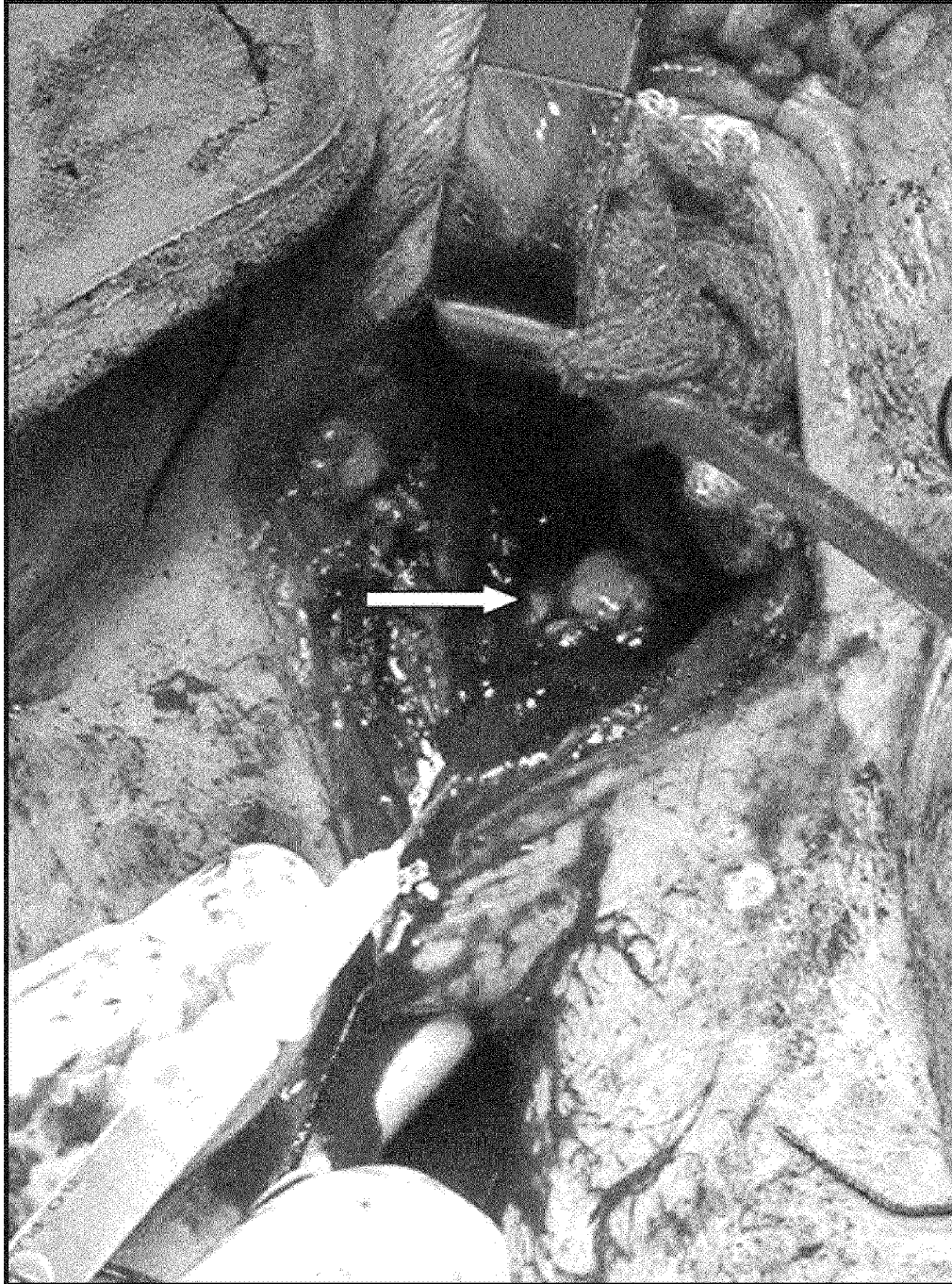
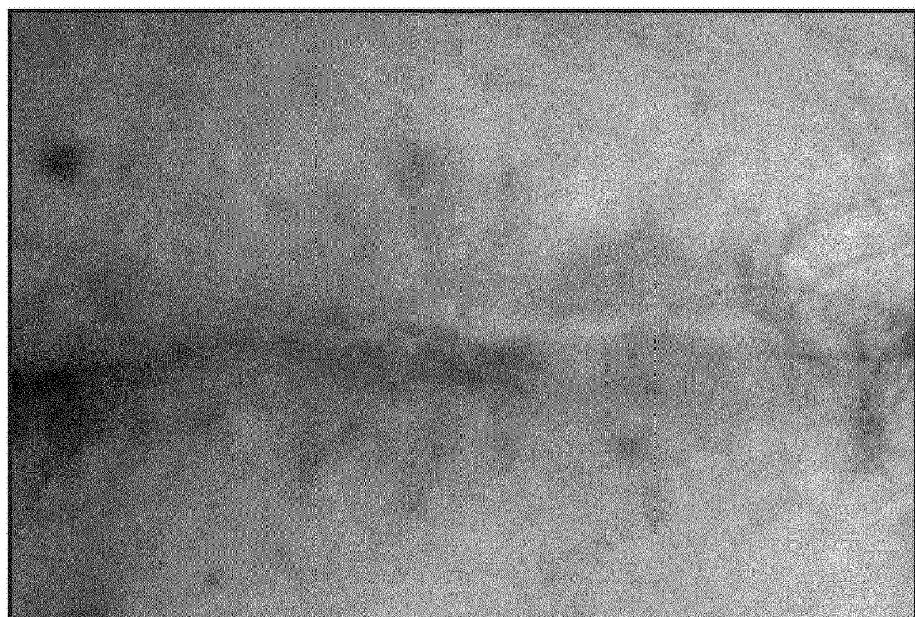
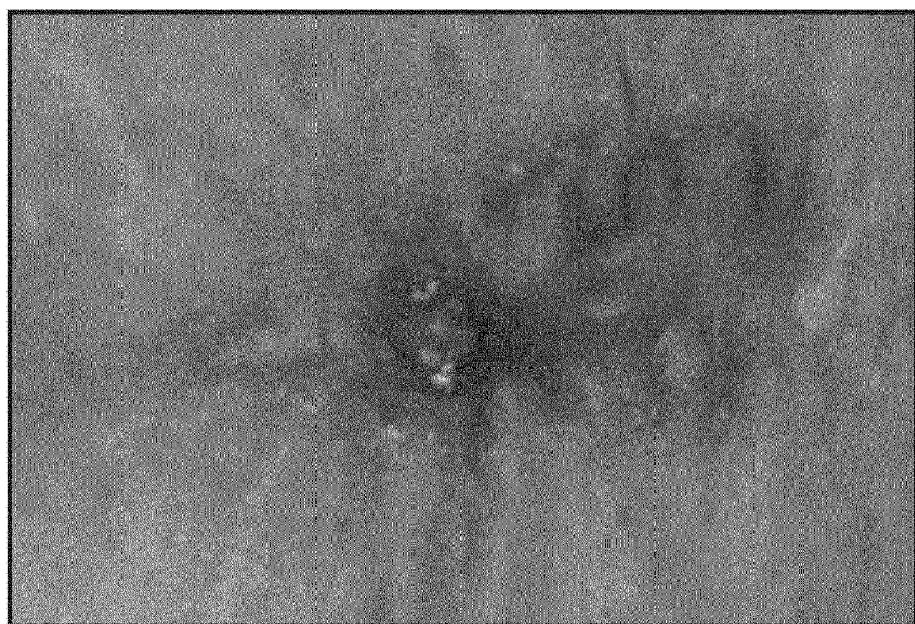

FIG. 5





B



A

FIG. 6

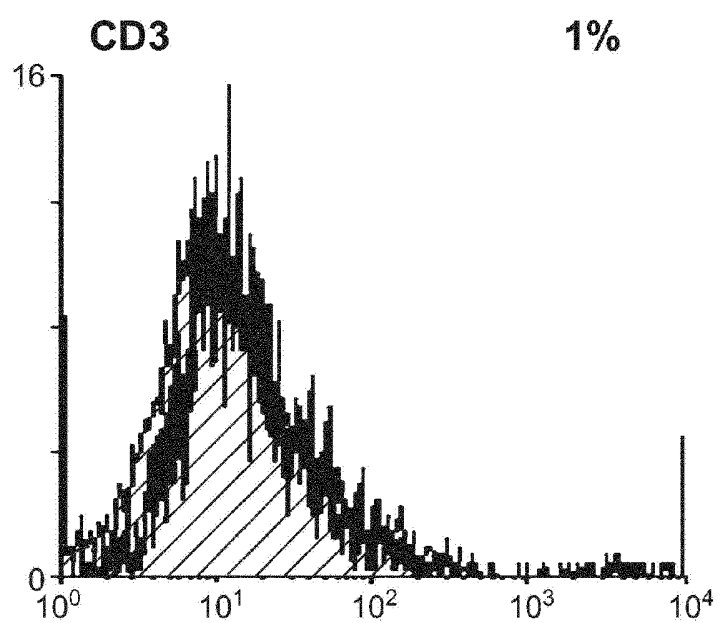
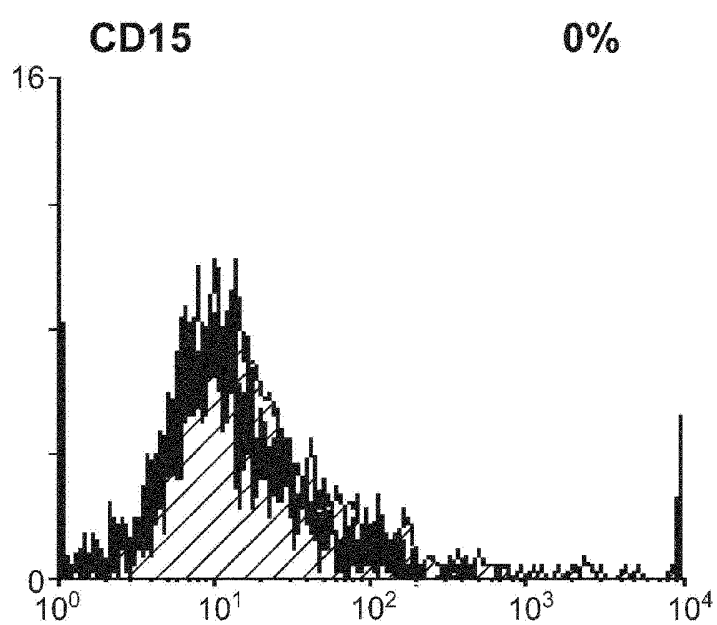

FIG. 7A



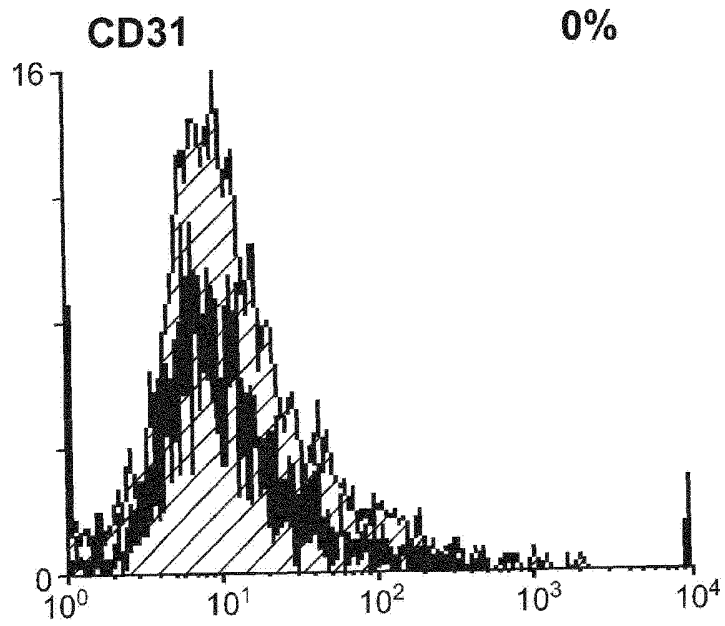
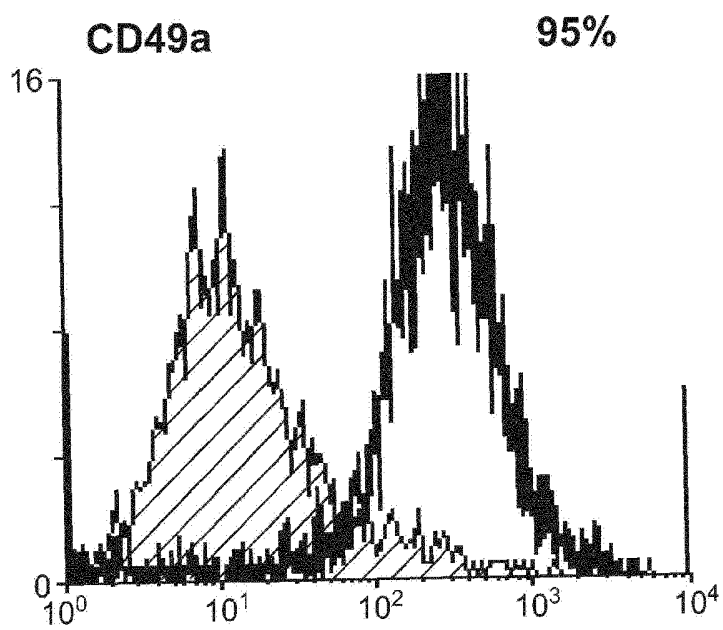

FIG. 7A(contd.)



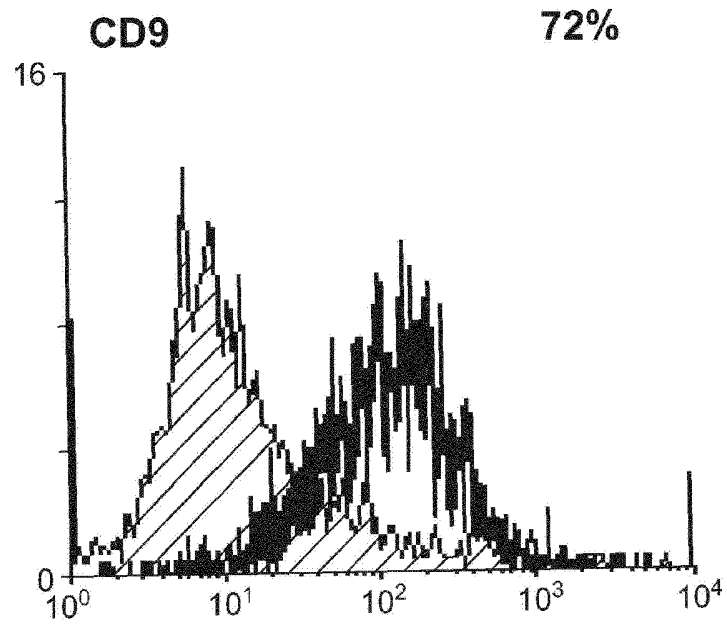
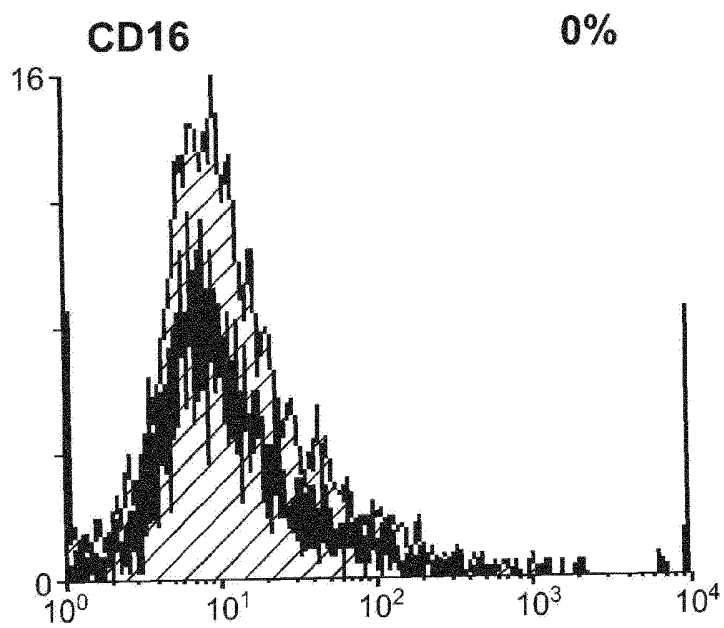

FIG. 7A(contd.)



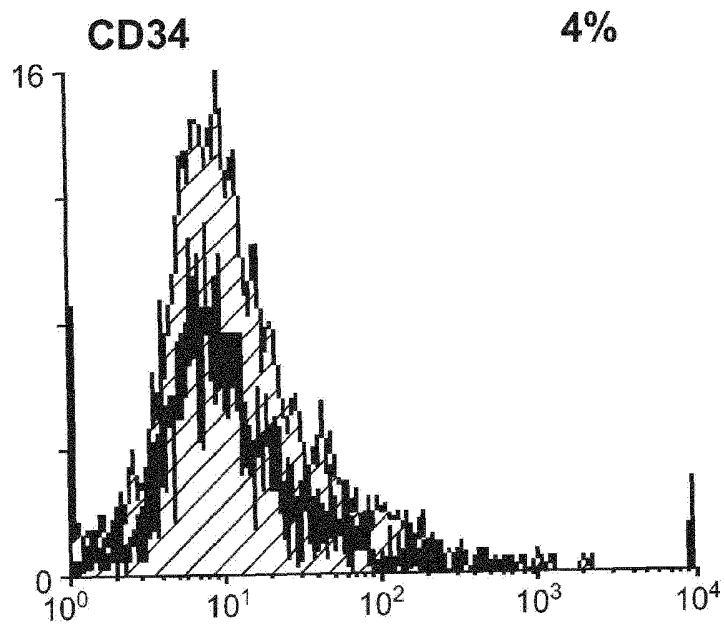
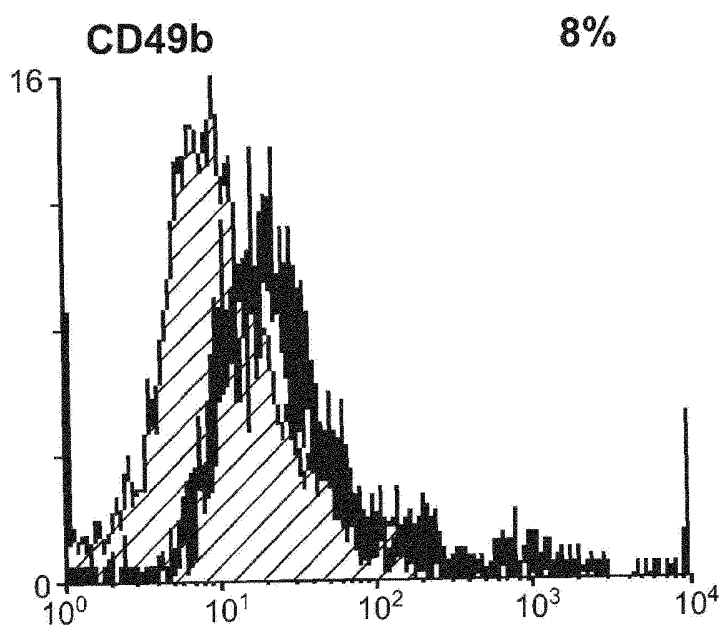

FIG. 7A(contd.)



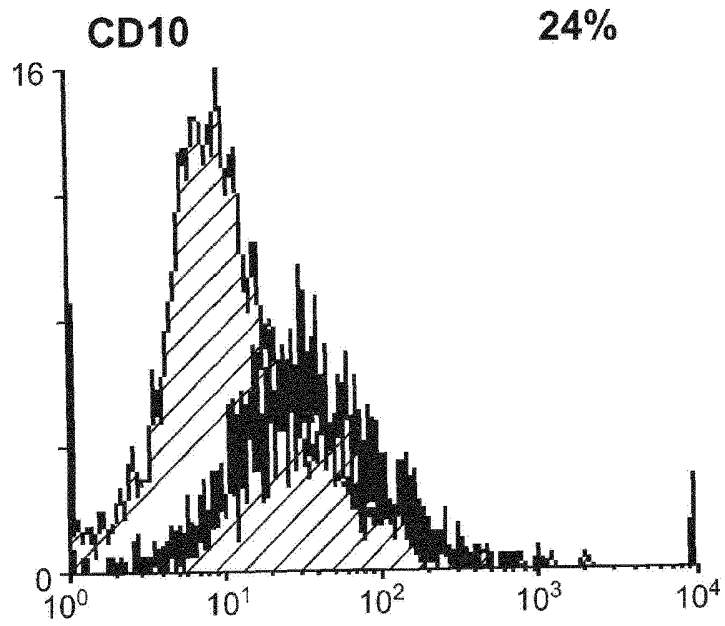
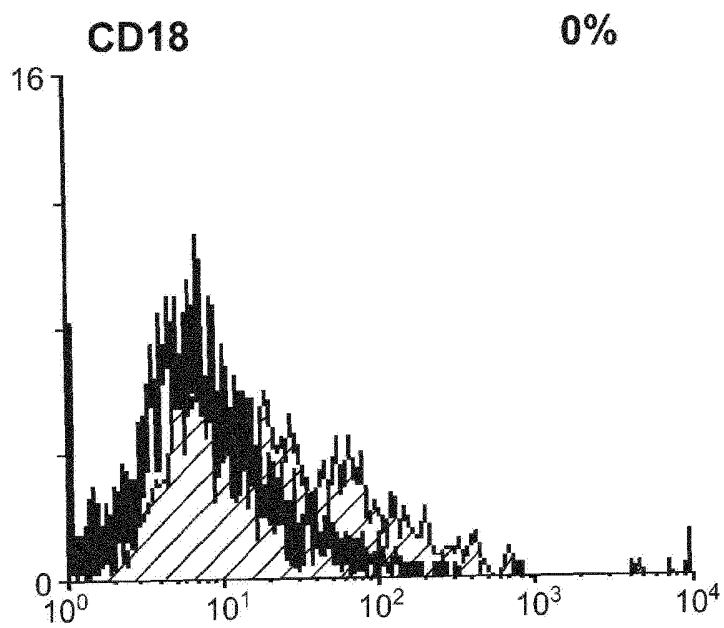

FIG. 7A(contd.)



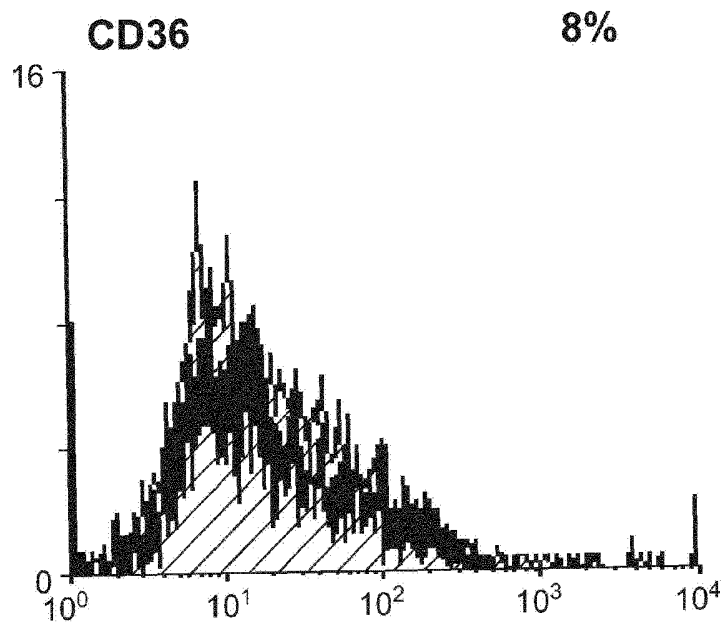
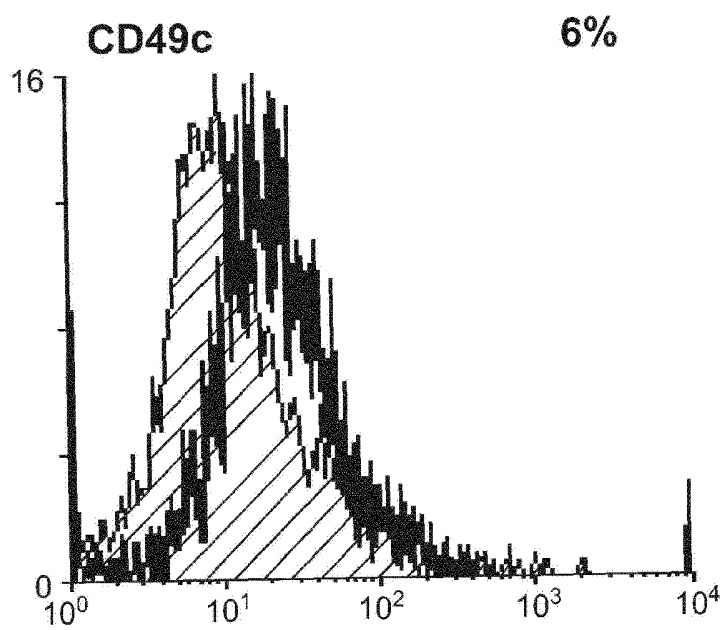

FIG. 7A(contd.)



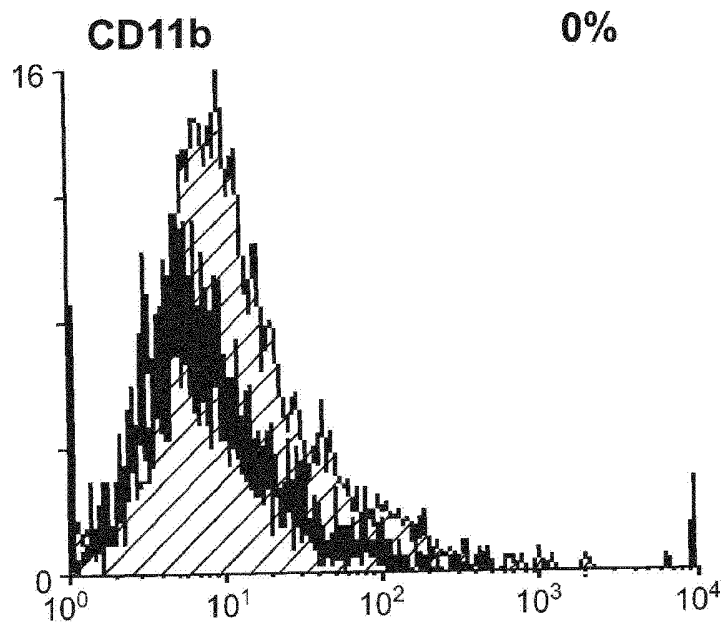
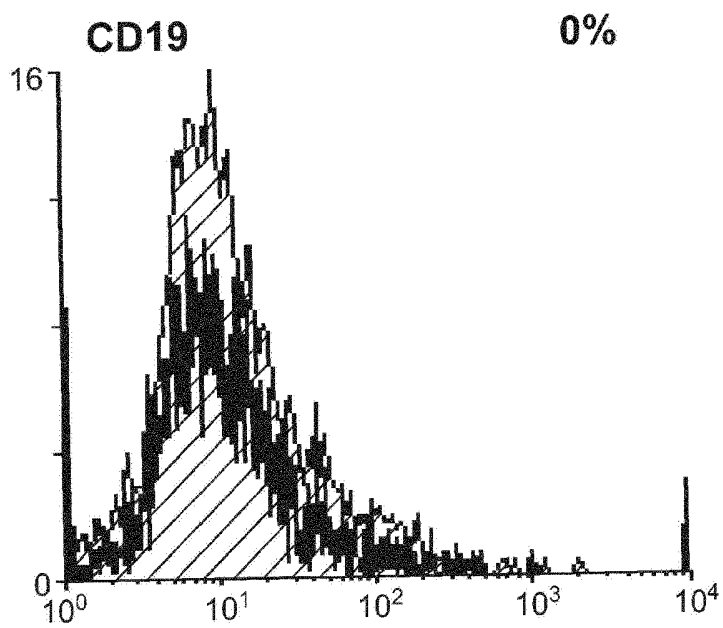

FIG. 7A(contd.)



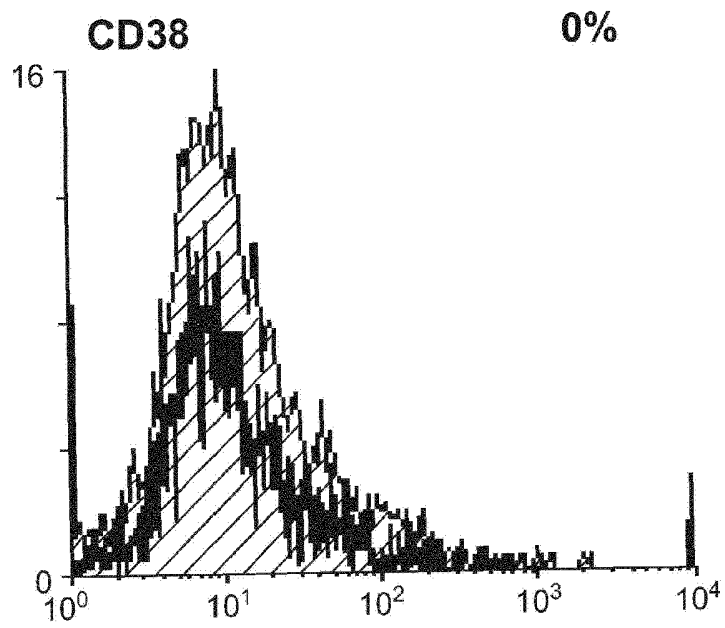
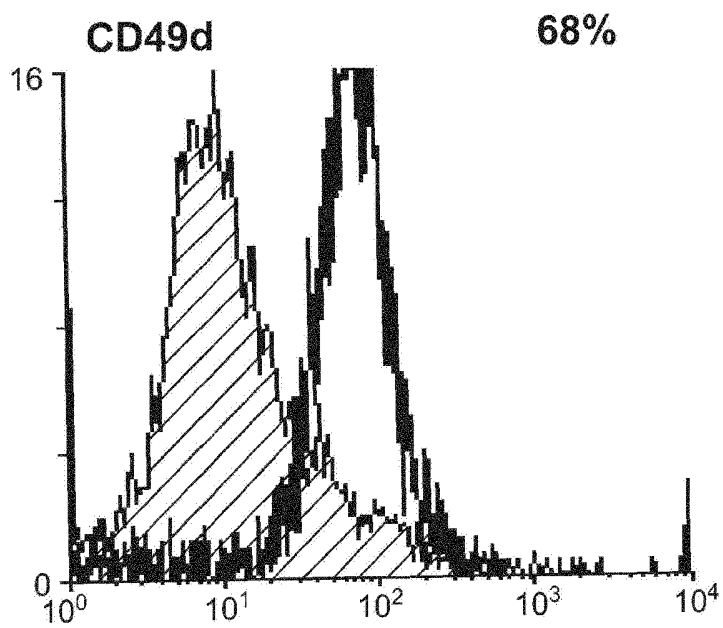

FIG. 7A(contd.)



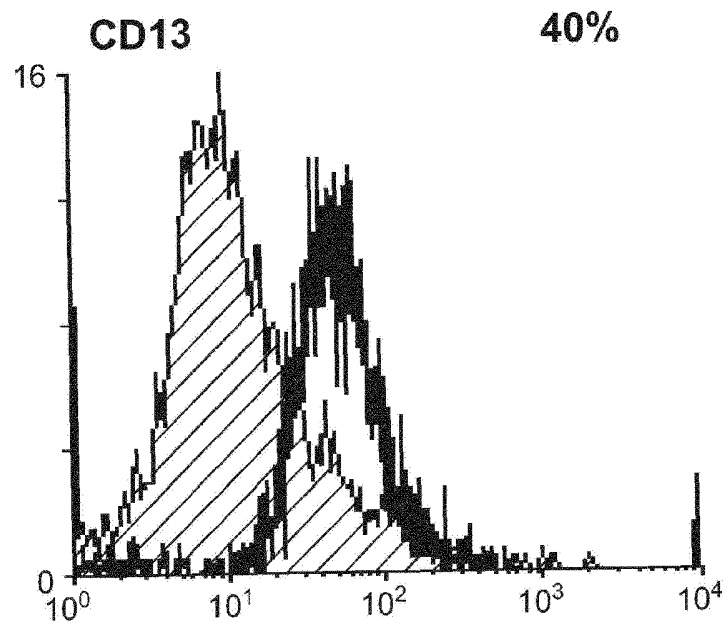
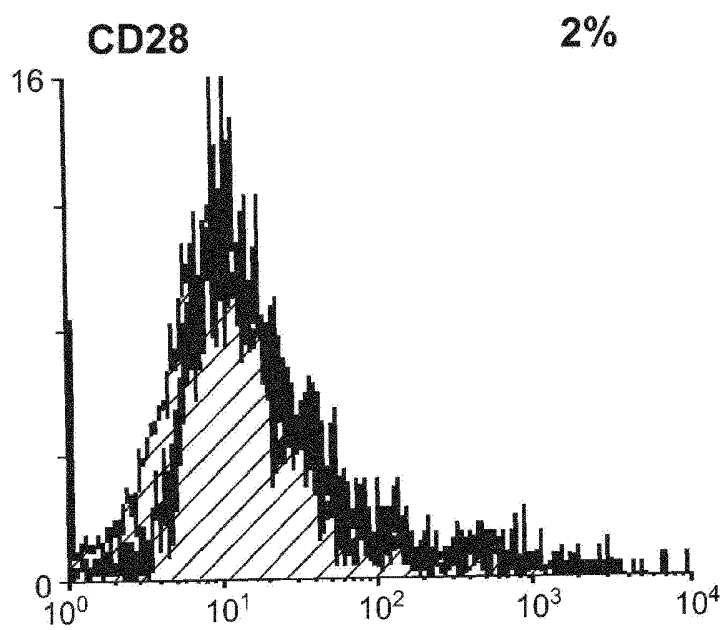

FIG. 7A(contd.)



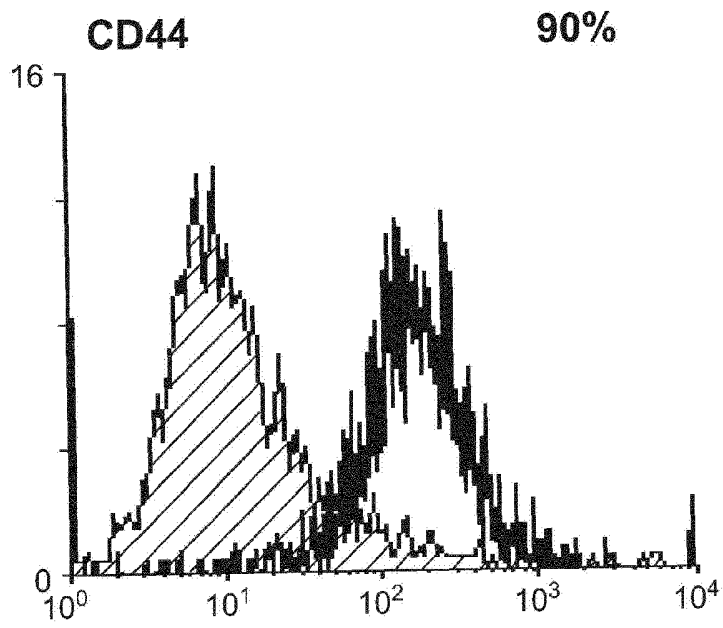
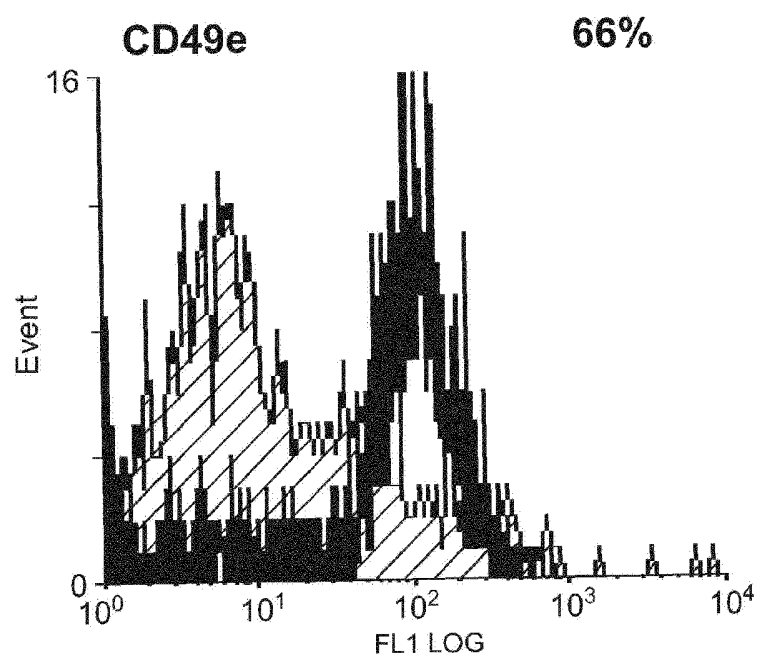

FIG. 7A(contd.)



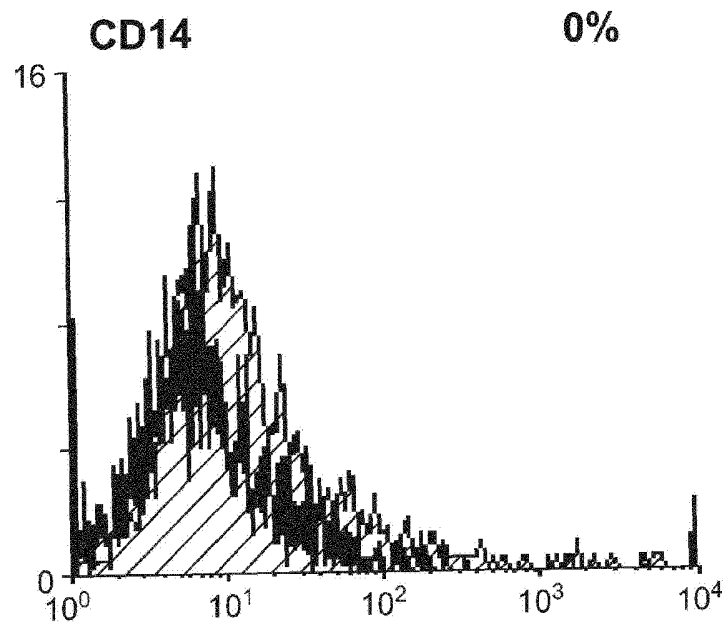
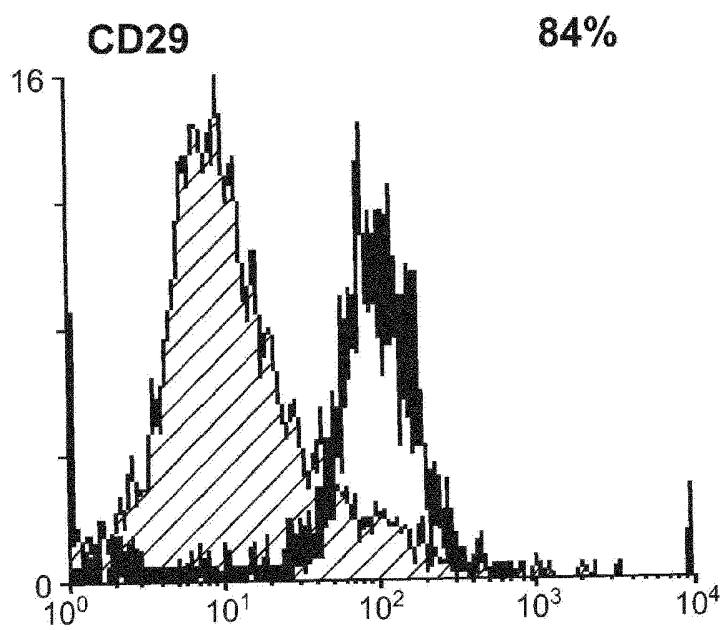

FIG. 7A(contd.)



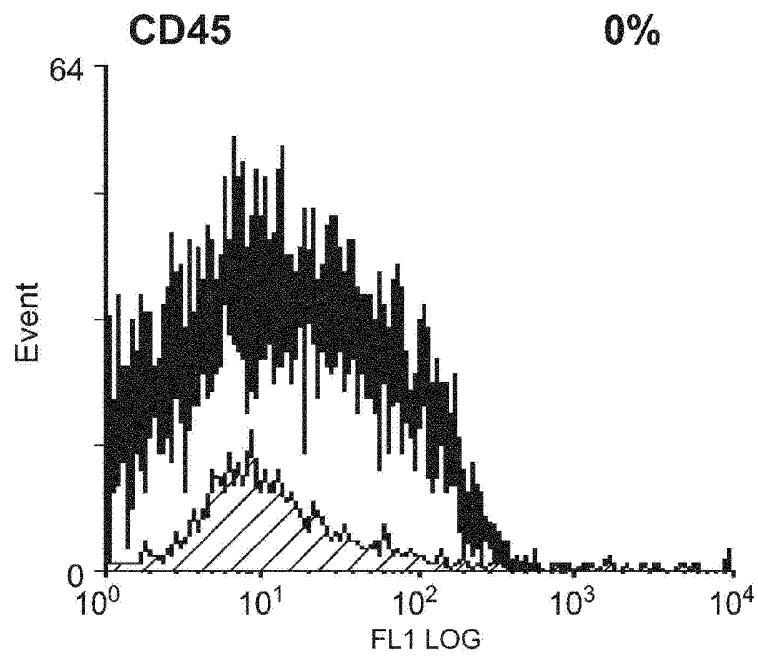
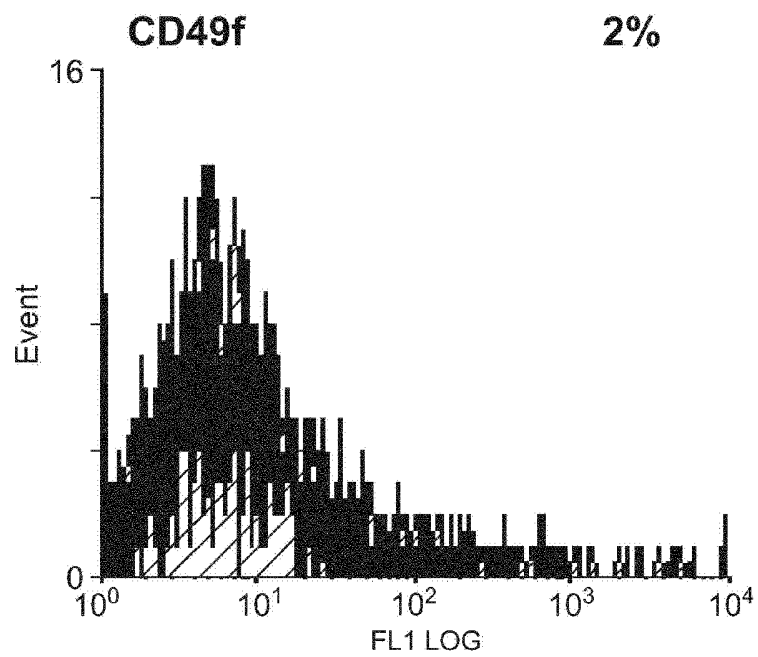

FIG. 7A(contd.)



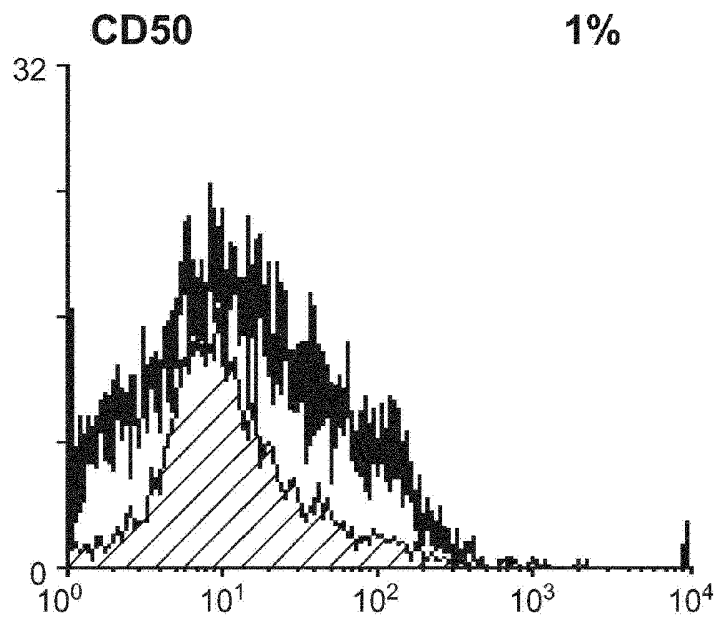
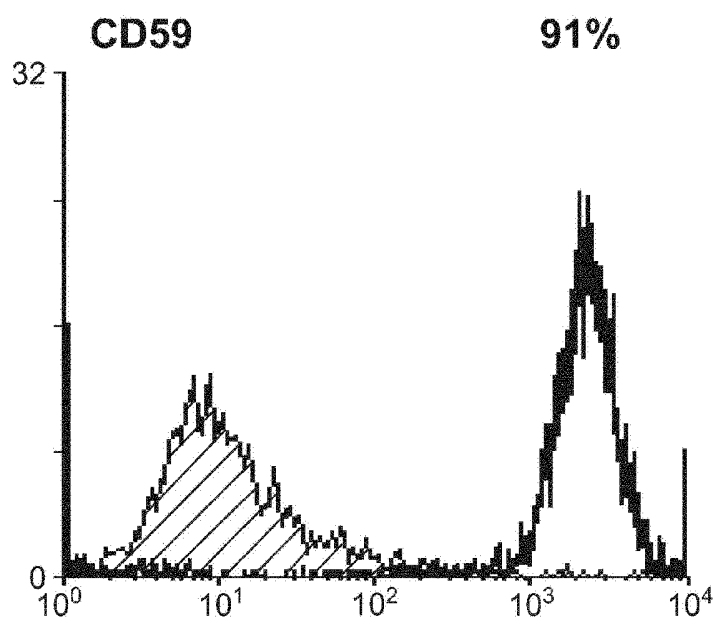

FIG. 7B



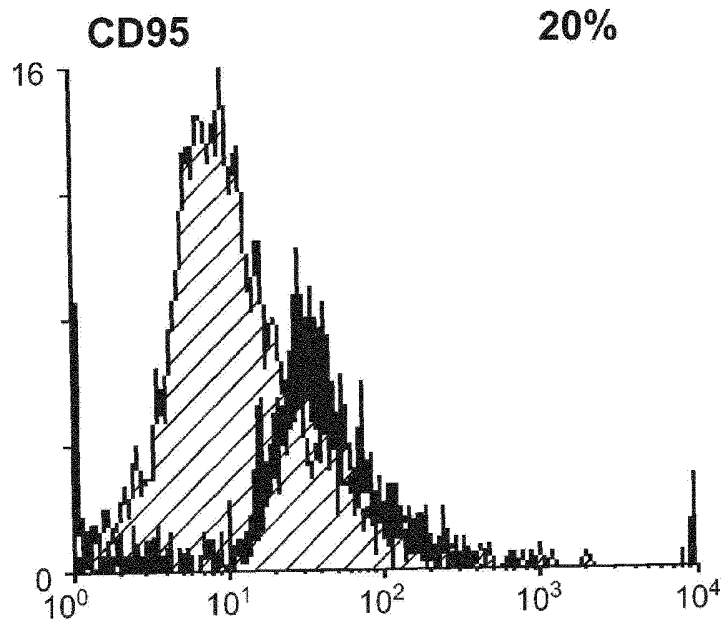
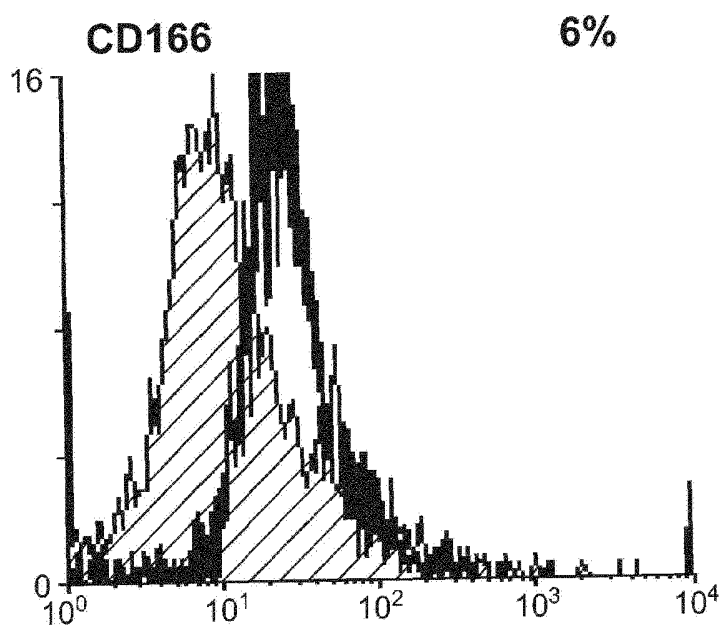

FIG. 7B(contd.)



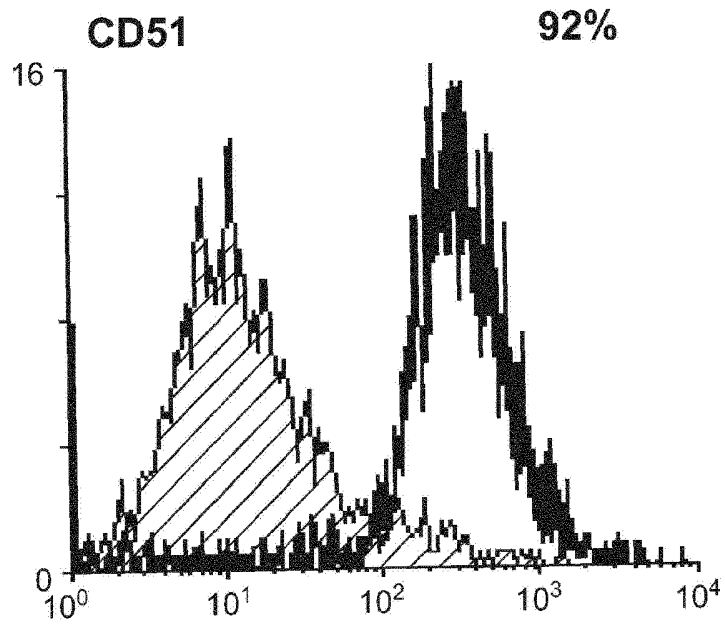
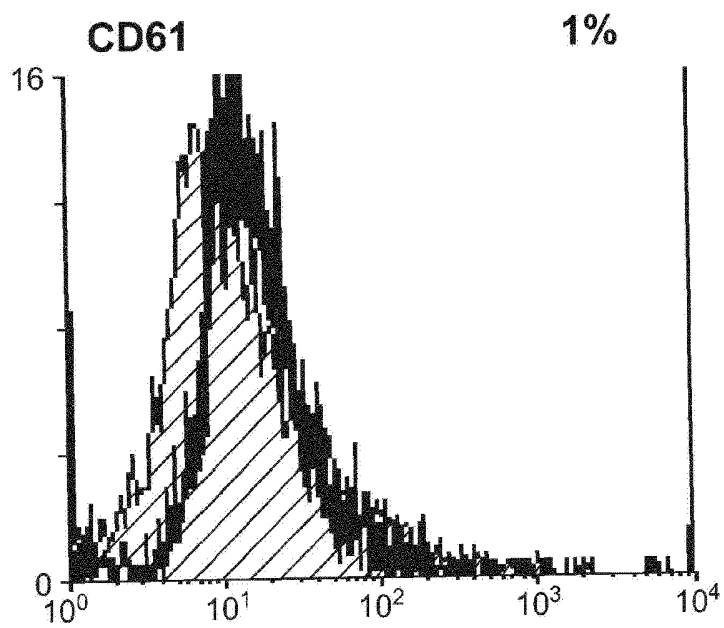

FIG. 7B(contd.)



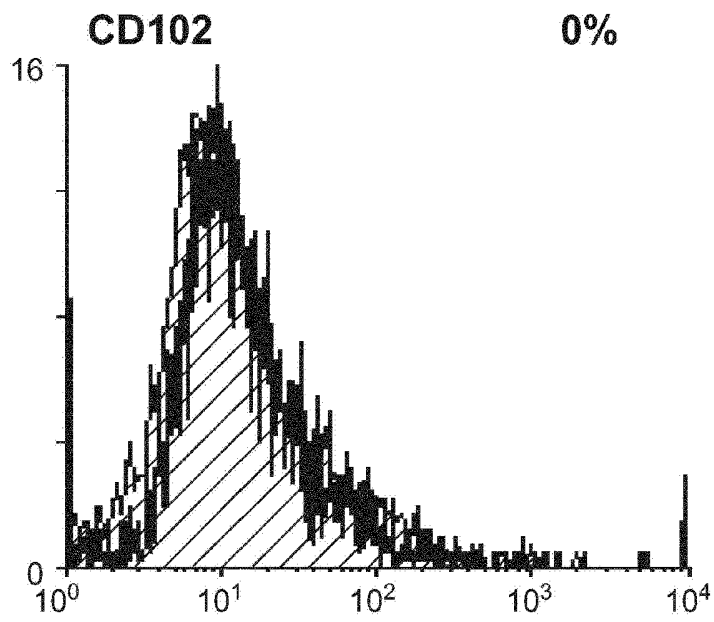
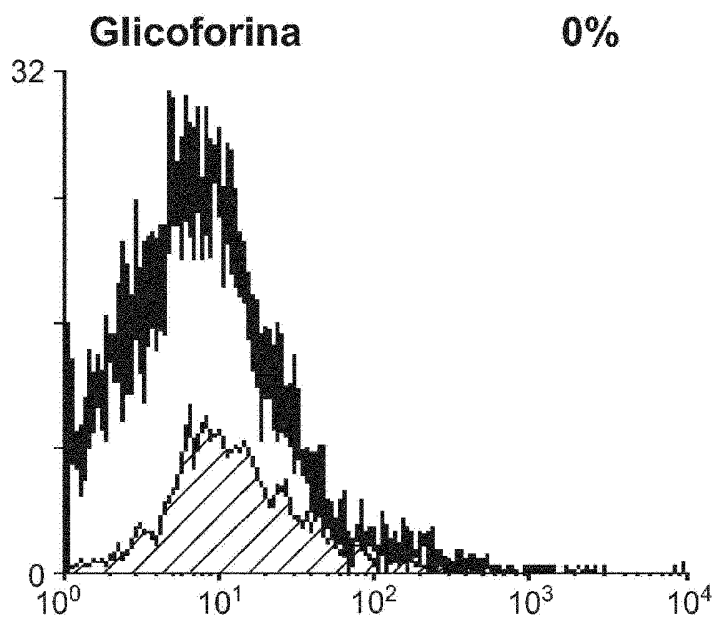

FIG. 7B(contd.)



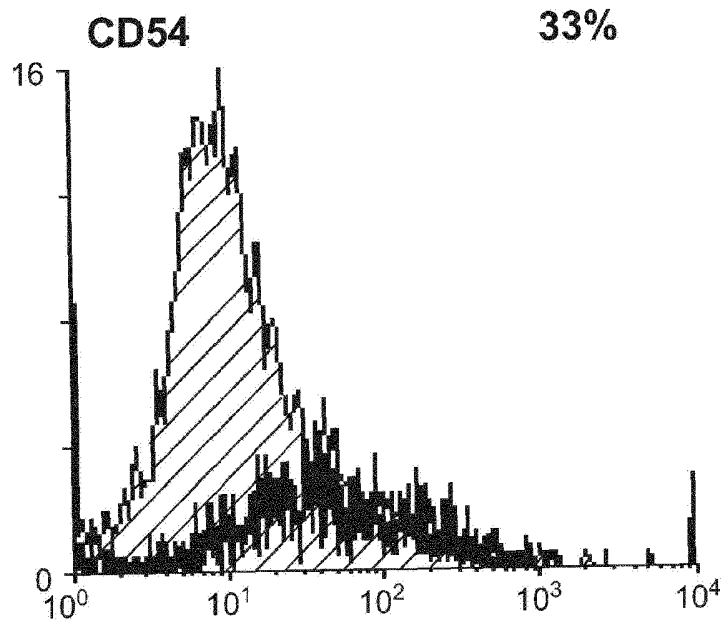
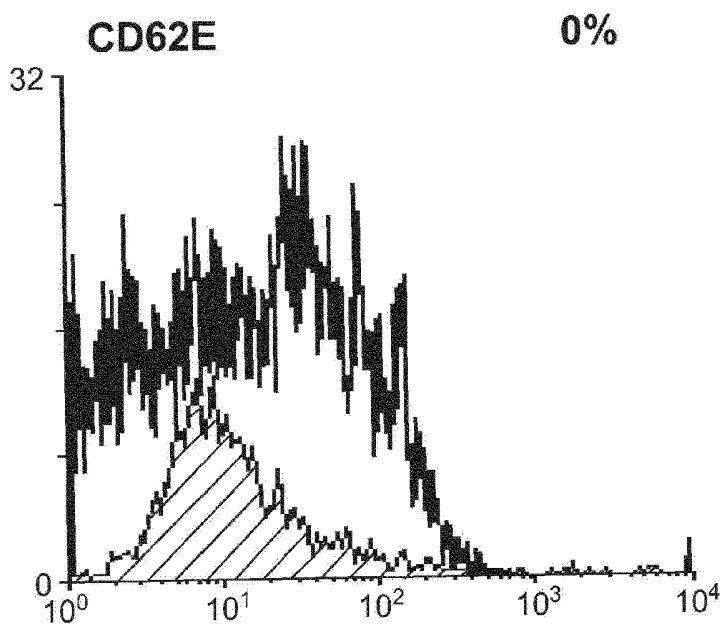

FIG. 7B(contd.)



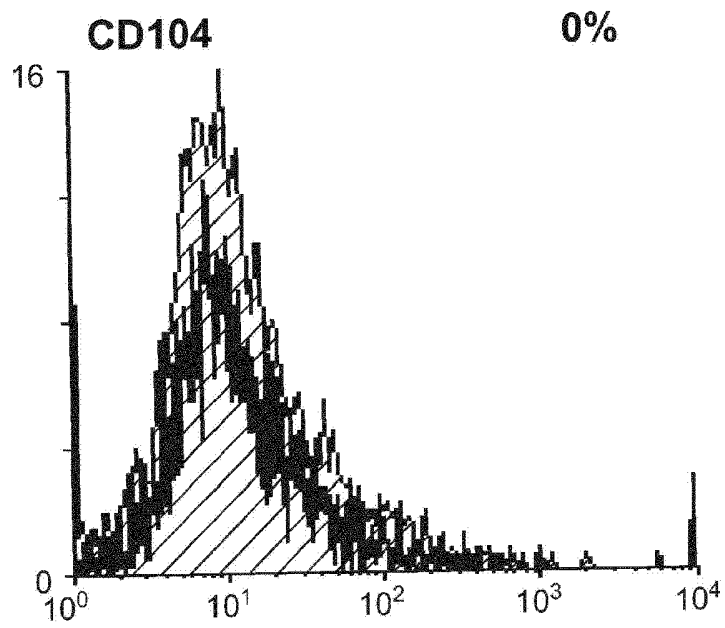
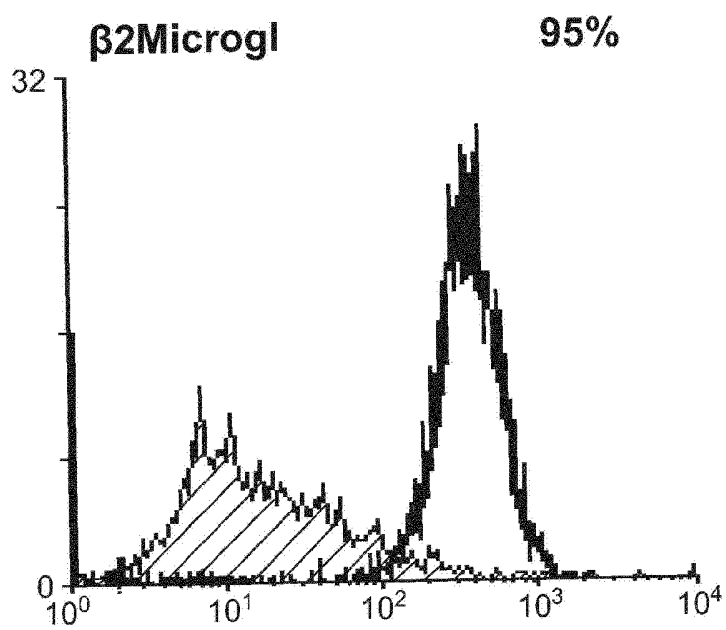

FIG. 7B(contd.)



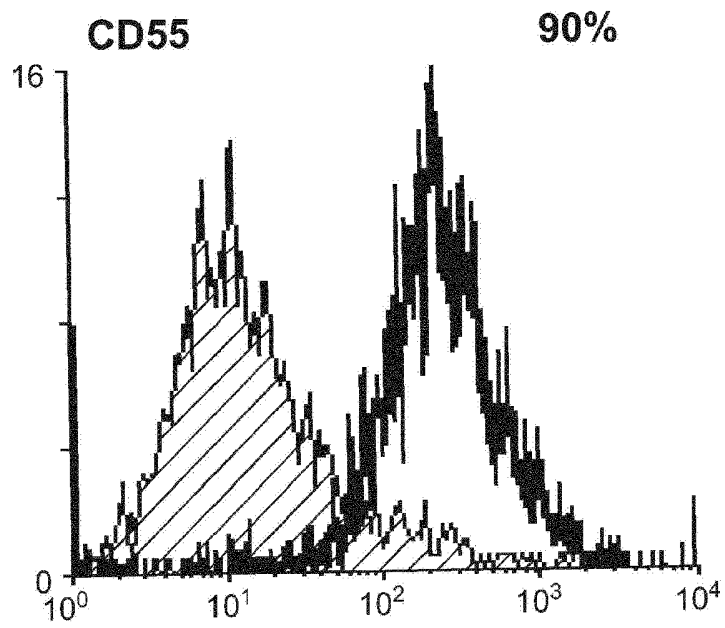
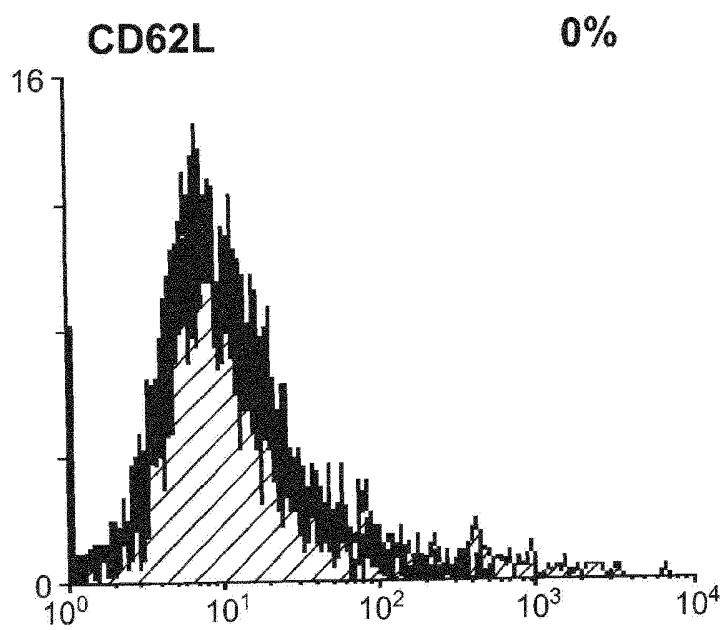

FIG. 7B(contd.)



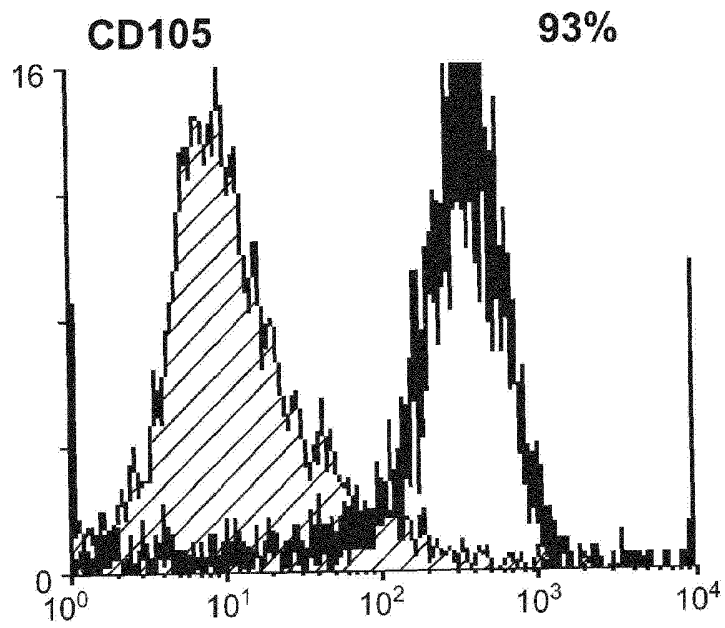
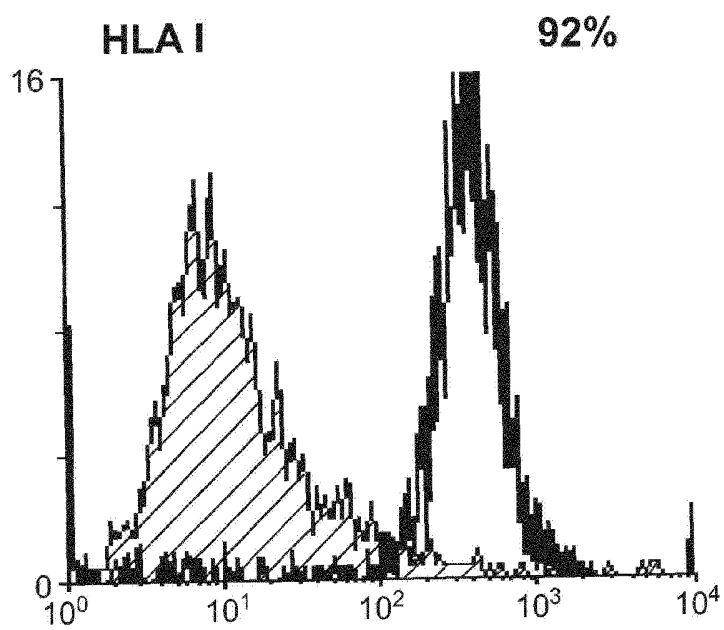

FIG. 7B(contd.)



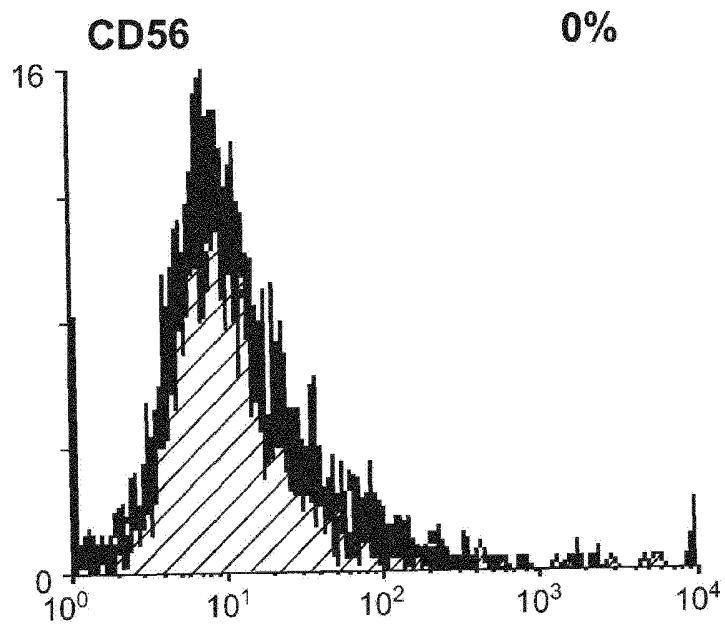
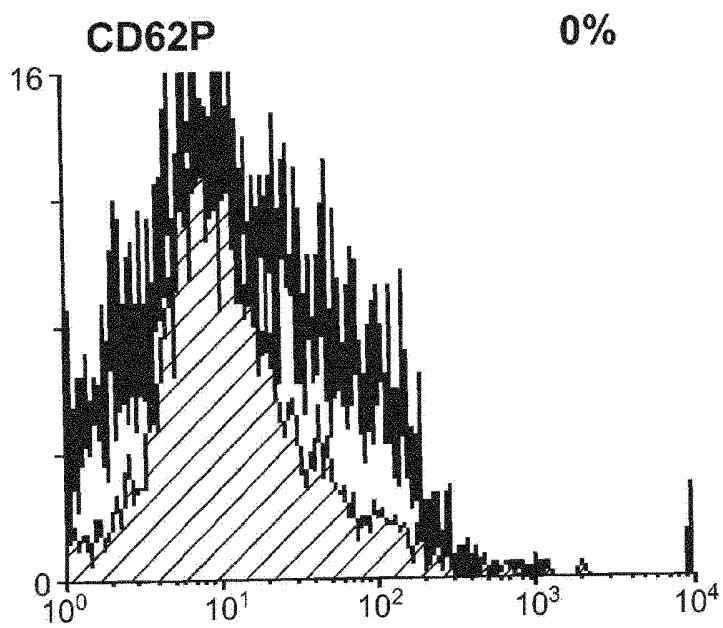

FIG. 7B(contd.)



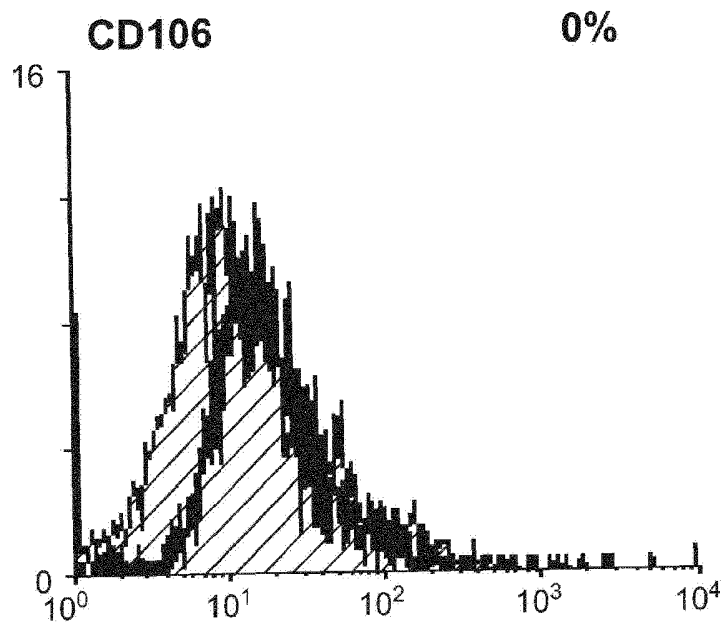
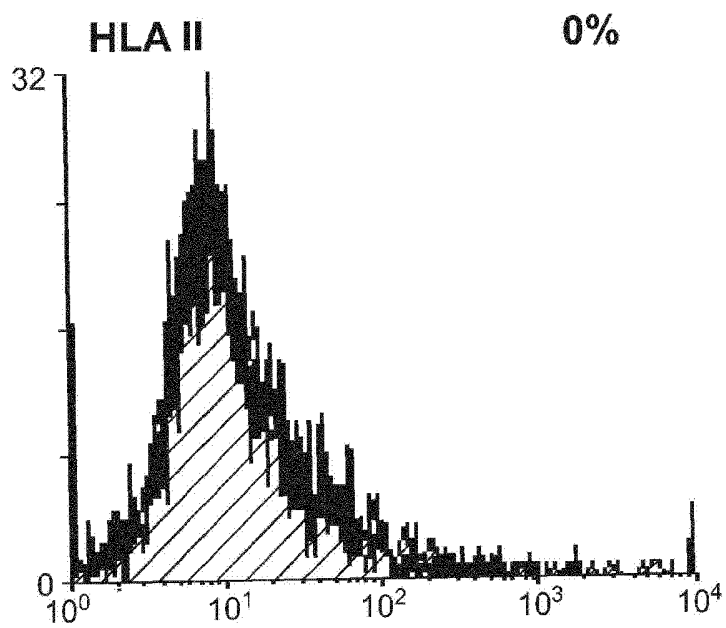

FIG. 7B(contd.)



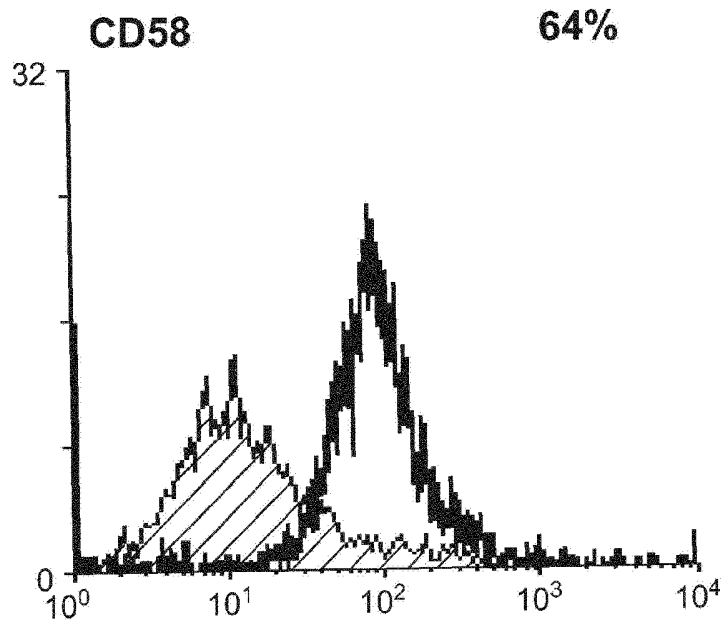
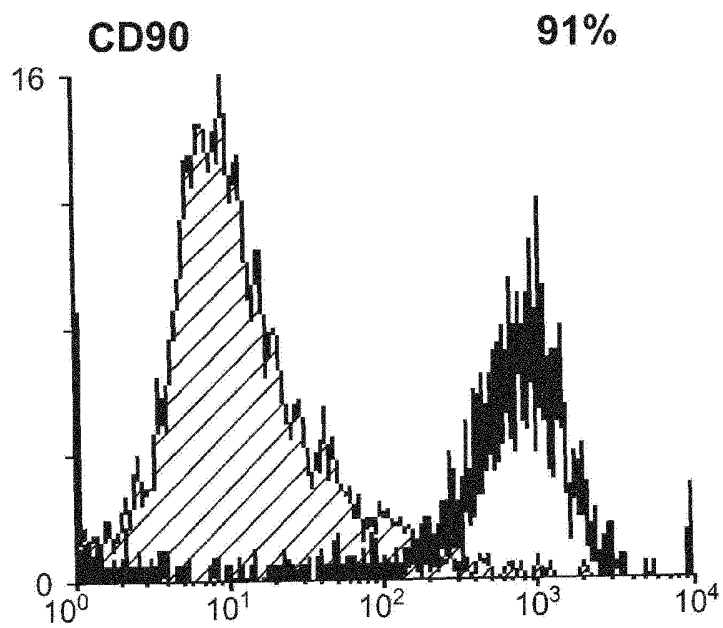

FIG. 7B(contd.)



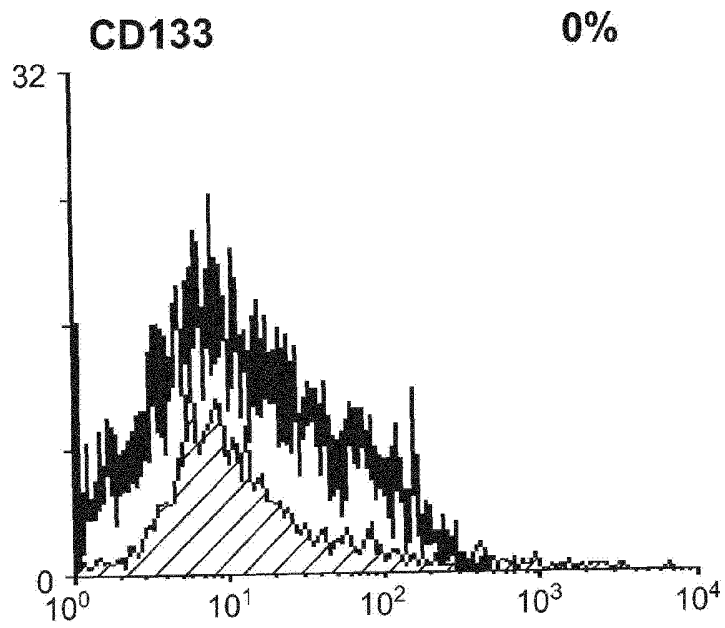

FIG. 7B(contd.)

