

**(12) STANDARD PATENT**  
**(19) AUSTRALIAN PATENT OFFICE**

(11) Application No. **AU 2016203169 B2**

(54) Title  
**System and Methods for Encrypting Data**

(51) International Patent Classification(s)  
**H04L 9/00** (2006.01)

(21) Application No: **2016203169**

(22) Date of Filing: **2016.05.16**

(43) Publication Date: **2016.06.09**

(43) Publication Journal Date: **2016.06.09**

(44) Accepted Journal Date: **2017.11.23**

(62) Divisional of:  
**2014253868**

(71) Applicant(s)  
**Risoftdev, Inc.**

(72) Inventor(s)  
**Gilbert, Vincent Logan**

(74) Agent / Attorney  
**Cullens Pty Ltd, GPO Box 1074, Brisbane, QLD, 4001, AU**

(56) Related Art  
**US 2002078360 A1**  
**US 2010094755 A1**  
**US 2013067551 A1**

ABSTRACT

A system and associated methods for encrypting data are disclosed. In at least one embodiment, a key manager is located in memory on at least one computing device and configured for creating and managing an encryption key to be used for encrypting the data. An encryption key file is also located in memory on the at least one computing device and is associated with at least one authorized user. The key file contains a key field comprising a pseudo random string of bytes and a unique hash value used to associate the key file to the user. A set of base characters are randomly selected from the key field. An encryption key is generated by inputting the base characters into an encryption algorithm. The data is encrypted using the encryption key.

DESCRIPTION

## SYSTEM AND METHODS FOR ENCRYPTING DATA

## 5 RELATED APPLICATIONS:

[0001] This application claims priority and is entitled to the filing date of U.S. Provisional application Ser. No. 61/813,186, filed on April 18, 2013 and entitled "System and Methods for Encrypting Data." The contents of the aforementioned application are incorporated by reference  
10 herein.

## INCORPORATION BY REFERENCE:

[0002] Applicant hereby incorporates herein by reference any and all patents and published  
15 patent applications cited or referred to in this application.

## TECHNICAL FIELD:

[0003] Aspects of this invention relate generally to computer cryptography, and more  
20 particularly to an improved system and associated methods for encrypting data.

## BACKGROUND ART:

[0004] By way of background, various methods have been developed over the years for  
25 securing access to electronic data and related communications. A common method involves the use of symmetrical encryption algorithms, which employ a key for both encrypting and decrypting data. The key is used in such a way that, without it, the data cannot be easily decrypted. The primary problem with such a method is that anyone in possession of the key is able to use it to decrypt the data. Some key obfuscation technologies have attempted to solve  
30 this problem by employing a method which encrypts the key using a master key – also known as a black key or key encrypting key ("KEK"). In other words, the key used for encrypting the data

is itself encrypted by the KEK. However, such a system is often not useful in diverse applications as they typically require relatively expensive hardware. Furthermore, while this type of system tends to work well in hardware-based systems where the “black box” is relatively secure, it typically does not work well in software-based systems or home/consumer environments, as the issue then becomes where to securely store the KEK. This is because, if the KEK is ever compromised, it renders all of the issued keys vulnerable. Thus, many encryption methods do not rely on encrypting the key with a KEK, and instead simply rely on randomly generated keys.

[0005] Electronic devices, such as computers, are often capable of generating random sequences for cryptography along with a variety of other purposes, such as gambling, statistical sampling, computer simulation, and other areas where a random sequence is useful in producing an unpredictable result. Some electronic devices are configured to generate random sequences using a hardware random number generator while others rely on software. These software based techniques often generate a pre-determined number of random sequences. Software of this nature is commonly referred to as a pseudo random number generator (“PRNG”) because it does not generate a truly random sequence when compared to a typical hardware random number generator. There are at least two major areas where flaws are exposed in the operation of any PRNG. First, if the seed being used to generate the sequence is not diverse enough, the resultant pseudo random sequence is potentially predictable and therefore poses a risk under the threat of being guessed. Second, even if a sufficiently diverse seed can be produced given the environmental considerations, if those conditions are capable of being determined and thus reproduced, then the resulting pseudo random sequence still poses a risk under the threat of being guessed. Attempts at improving the known prior art have revolved around trying to improve the PRNG itself by various means related to increasing the entropy of random seeds. The problem with these types of solutions, however, is that they require the improvement be incorporated into the PRNG being used. Thus, there is a need for increasing the security and performance of such a PRNG without requiring that the functionality of the PRNG be altered.

[0006] A further problem associated with prior art PRNG’s is the relative probabilities associated with a particular number or character being included in the pseudo random value. In

a bit more detail, when generating a numerical sequence, a PRNG must choose one of ten whole number values: 0, 1, 2, 3, 4, 5, 6, 7, 8, or 9. Regardless of the means used to generate a pseudo random value, that final value must be within this range. The same would be true of pseudo random alphanumeric values (i.e., 0-9 and A-Z, possibly even including other ASCII characters).

5 Depending on the strength of the PRNG a random sequence of ten places might be as weak as 7526435744, for example. The likelihood of a number being included increases as the length of the generated sequence is increased. Therefore a sequence that is twice as long is more likely to include a number outside of those selected in the original sequence (ex., 30820913007504796977). This likelihood increases as the length of the pseudo random  
10 sequence increases. Furthermore, once the key length is determined, cracking an encryption key is as simple as running through each permutation of number combinations for a key of that length.

[0007] Another problem associated with known prior art symmetrical encryption algorithms  
15 is that they, either by design or in their implementation, will either output nothing or will throw an error or exception when an attempt is made to use an incorrect key. This, in turn, facilitates the use of automated or semi-automated brute force cracking techniques to determine the correct key. All the person who is attempting the crack needs to do is run through every possible combination of characters that potentially comprise the key until a readable output is achieved.  
20 Theoretical encryption algorithms that would output readable data when presented with a bad key have been rejected as being impractical due to the unknown nature of the data which was encrypted.

[0008] Aspects of the present invention are directed to solving all of these problems and  
25 provide further related advantages as described in the following summary.

#### DISCLOSURE OF INVENTION:

[0009] The present invention solves the problems described above by providing a system and  
30 associated methods for encrypting data. In at least one embodiment, a key manager is located in memory on an at least one computing device and configured for creating and managing an at

least one encryption key to be used for encrypting the data. An at least one key file is also located in memory on the at least one computing device and is associated with an at least one authorized user. The key file contains a key field comprising a pseudo random string of bytes and a unique hash value used to associate the key file to the user. A set of base characters are randomly selected from the key field, such that the base characters are a subset of the key field. An encryption key is then generated by inputting the base characters into an encryption algorithm. The data is then encrypted using the encryption key.

[0010] A primary objective inherent in the above described apparatus and method of use is to provide advantages not taught by the prior art.

[0011] Other features and advantages of aspects of the present invention will become apparent from the following more detailed description, taken in conjunction with the accompanying drawings, which illustrate, by way of example, the principles of aspects of the invention.

#### BRIEF DESCRIPTION OF DRAWINGS:

[0012] The accompanying drawings illustrate aspects of the present invention. In such drawings:

[0013] Figure 1 is an architecture diagram of an exemplary system for encrypting data, in accordance with at least one embodiment;

[0014] Figure 2 is a block diagram illustrating an exemplary key file data structure, in accordance with at least one embodiment;

[0015] Figure 3 is an illustration of an exemplary key field, in accordance with at least one embodiment;

[0016] Figure 4 is an illustration of an exemplary hash value, in accordance with at least one embodiment;

[0017] Figure 5 is a flow diagram of an exemplary method for encrypting data, in accordance with at least one embodiment;

[0018] Figure 6 is an illustration of an exemplary set of base characters as derived from the exemplary key field, in accordance with at least one embodiment;

[0019] Figure 7 is a flow diagram of an exemplary method for generating a pseudo random string of bytes, in accordance with at least one embodiment;

[0020] Figure 8 is an illustration of an exemplary pseudo random string as derived from an exemplary long pseudo random sequence, in accordance with at least one embodiment;

[0021] Figure 9 is an illustration of an exemplary piece of sensitive data as encrypted with a known token, in accordance with at least one embodiment; and

[0022] Figure 10 is a flow diagram of an exemplary method for combating brute force cracking attempts, in accordance with at least one embodiment.

[0023] The above described drawing figures illustrate aspects of the invention in at least one of its exemplary embodiments, which are further defined in detail in the following description. Features, elements, and aspects of the invention that are referenced by the same numerals in different figures represent the same, equivalent, or similar features, elements, or aspects, in accordance with one or more embodiments.

#### DETAILED DESCRIPTION:

[0024] The above described drawing figures illustrate aspects of the invention in at least one of its exemplary embodiments, which are further defined in detail in the following description.

[0025] Turning now to Fig. 1, there is shown an architecture diagram of an exemplary system **20** for encrypting data, in accordance with at least one embodiment. The system **20** comprises, in the exemplary embodiment, a key manager **22**, a pseudo random number generator (“PRNG”) **24**, an encryption module **26**, an at least one key file **28**, and an at least one client application **30**, each residing in memory **32** on an at least one computing device **34**. It should be noted that the term “memory” is intended to include any type of electronic storage medium (or combination of storage mediums) now known or later developed, such as local hard drives, RAM, flash memory, external storage devices, network or cloud storage devices, etc. Furthermore, the various components of the system **20** may reside in memory **32** on a single computing device **34**, or may separately reside on two or more computing devices **34**. Additionally, the term “computing device” is intended to include any type of computing device now known or later developed, such as desktop computers, smartphones, laptop computers, tablet computers, gaming devices, etc.

[0026] With continued reference to Fig. 1, in at least one embodiment, the key manager **22** creates and manages one or more encryption keys that are used to encrypt sensitive data **36** and permit only authorized users to reveal or otherwise access the sensitive data **36**. As discussed further below, in at least one embodiment, the key manager **22** utilizes the PRNG **24** during certain steps in creating the encryption key.

[0027] In at least one embodiment, the encryption module **26** carries out the process of receiving sensitive data **36** and generating a token **38** to be used in its place. In other words, using the associated encryption key, the encryption module **26** generates the token **38**, encrypts the original sensitive data **36**, and stores the encrypted data **40** in memory **32**. The token **38** is simply a reference to the encrypted data **40**; there is no mathematical relationship between the token **38** and the encrypted data **40**. Therefore, the token **38** may be safely used throughout the system **20**, while the encrypted data **40** it represents remains stored in memory **32**. The encryption module **26** ensures that there is a one-to-one relationship between the sensitive data **36** and the generated token **38**, so that referential integrity is maintained throughout the system **20**.

[0028] The at least one client application **30** may be any of a variety of applications or platforms, now known or later developed, involved in the collection, handling, or processing of sensitive data **36** and configured for communicating with the key manager **22** and encryption module **26** for encrypting and decrypting the sensitive data **36**. For example, the client application **30** may be a financial application for processing or analyzing payments received by a business enterprise. Another client application **30** may be a point-of-sale device such as a cash register or payment card reader.

[0029] As shown in Fig. 2, an exemplary embodiment of the at least one key file **28** is illustrated by way of example as a data structure that stores certain values associated with an encryption key. In at least one alternate embodiment, the key file **28** is a text file. The key file **28** comprises, in at least one embodiment, a header **42**, a key field **44**, a hash value **46**, and owner information **48**. The header **42** contains certain version information for the key file **28**. As shown in the exemplary illustration of Fig. 3, the key field **44** is a pseudo random string of bytes. In the exemplary embodiment, the key field **44** is generated by the PRNG **24**; however, in alternate embodiments, the key field **44** may be generated by any other suitable means, now known or later developed, capable of generating a random or pseudo random string of bytes. As shown in the exemplary illustration of Fig. 4, the hash value **46** is a unique identifier that is generated and locks the key file **28** to its associated owner (i.e., user), and to the originating computing device **34**. However, in at least one embodiment, the system **20** provides an export function that allows the key file **28** to be portable for use on different computing devices. The details of how each of the key field **44** and hash value **46** is derived (along with the associated encryption key), in at least one embodiment, are discussed below. Referring again to Fig. 2, the owner information **48** contains details related to the owner of the key file **28**, such as a username, IP address, etc.

[0030] As mentioned above, the system **20** does not encrypt the encryption key. Thus, the system **20** does not rely upon a KEK. Instead, and as illustrated in the flow diagram of Fig. 5, the key manager **22** first generates the key field **44** as a pseudo random string of bytes, or characters (**100**). In use, in at least one embodiment, before proceeding further, the system **20** verifies whether the user is new (**102**). For new users, the system **20** prompts the user to enter

certain user-specific variables, such as a username and a passphrase (**104**). Select data, such as the key field **44**, passphrase and other environmental and/or user-supplied variables (i.e., computing device date and/or time, operating system version, username, IP address, etc.) is input into a hash function which, in turn, derives the unique hash value **46** (**106**). Upon using the system **20** again, the user identity and associated access rights are verified based on the hash value **46** (**108**). In one such embodiment, the user is prompted to re-enter their passphrase, upon which the system **20** then performs the hash function using the same variables so as to compare the result with the hash value **46** stored in the user's key file **28**. In an alternate embodiment, the system **20** simply checks to see whether the user has a key file **28** already stored in memory **32**.

[0031] Next, as illustrated in Fig. 6, the key manager **22** employs a key extraction algorithm to construct a set of base characters **50** that are randomly selected from the key field **44** (**110**). The set of base characters **50** is relatively smaller than the key field **44**, and the particular characters to be randomly (and preferably non-contiguously) selected from the key field **44** are determined by the key extraction algorithm based on various environmental and/or user-supplied variables. In this way, the key file **28** magnifies entropy by increasing the number of characters randomly generated in the key field **44**, and then randomly selecting the string length needed from within this extended group to arrive at the set of base characters **50**. In other words, the use of the key file **28** greatly decreases the chance that disparate installations of the system **20** will duplicate a given key field **44**. With respect to the key extraction algorithm used to construct the set of base characters **50**, the details of that algorithm will not be disclosed herein, so as to safeguard the integrity of the system **20** and associated methods of encrypting sensitive data **36**. Furthermore, because the set of base characters **50** is not visible, any attempts to reverse engineer the key extraction algorithm would be arduous at best.

[0032] With continued reference to Fig. 5, once constructed, the set of base characters **50** is input into an encryption algorithm which, in turn, derives the encryption key (**112**). The encryption module **26** is then able to encrypt the sensitive data **36** using the encryption key. In the exemplary embodiment, the key manager **22** is also capable of specifying the desired length of the encryption key, allowing the system **20** to generate encryption keys that are compatible with virtually any encryption algorithm for use in virtually any encryption module.

[0033] It is also well recognized that, given enough time, resources and access to a particular encryption system, including the exemplary system **20** herein described, a dedicated individual or group of individuals will be able to discern its mechanics. With this in mind, most encryption algorithms are made public and depend on mathematical complexity for obfuscation. The present system **20**, on the other hand, utilizes a form of extensible obfuscated algorithm encryption, wherein the algorithm which creates the encryption key (i.e., the key extraction algorithm) is hidden. Furthermore, it is accepted that, given access to enough encryption keys, a dedicated effort would be able to eventually discern the key extraction algorithm. However elements of the key extraction algorithm are extensible; that is, they can be altered simply (**116**), and without changing the fundamental mechanics of the key extraction algorithm. Thus, since the key extraction algorithm is meant to be used by a known group, the updated version of the key extraction algorithm can be made available to this group within a pre-determined amount of time (based upon the estimated amount of time required for the key extraction algorithm to be cracked), or upon a determination that the key extraction algorithm is actually compromised (**114**). The existing encryption key is exported and a new encryption key, using the updated key extraction algorithm is sent to the user. As such, anyone attempting to crack the key extraction algorithm would be forced to start over. The design of the key extraction algorithm allows for a nearly limitless number of patterns, given the large number and possible combinations of various environmental and/or user-supplied variables that the key extraction algorithm could utilize, not to mention the wide range of potentially unique values each such variable could have.

[0034] As mentioned above, in at least one embodiment, the key field **44** is generated by the PRNG **24**. In one such embodiment, as illustrated in the flow diagram of Fig. 7, the PRNG **24** first generates a long pseudo random sequence (“LPRS”) **52** of numbers and/or characters (**200**). An exemplary illustration of the LPRS **52** is shown in Fig. 8. Next, the PRNG **24** constructs a pseudo random string **54** by choosing a pseudo random entry point **56** (**202**) and selecting a pre-defined number of consecutive digits (and/or characters) in the LPRS **52**, beginning at the pseudo random entry point **56** (**204**). As an example, and as shown in the exemplary illustration of Fig. 8, if the PRNG **24** chooses a pseudo random entry point **56** of “3,” and the length of the pseudo random string **54** is to be “10,” the resulting pseudo random string **54** as derived from

the LPRS **52** of Fig. 8 would be “1043726879.” Further pseudo random strings **54** may be generated as needed (**206**). In still further embodiments, the PRNG **24** constructs the pseudo random string **54** by selecting a pre-defined number of non-consecutive digits (and/or characters) in the LPRS **52**, beginning at the pseudo random entry point **56**. In this way, by  
5 storing the LPRS **52** in memory **32** and constructing the pseudo random string **54** of relatively shorter length therefrom, the entropy of the PRNG **24** is thereby increased. Additionally, in embodiments where the memory **32** of the system **20** is not local to the computing device **34** hosting the PRNG **24**, the LPRS **52** forms an abstraction layer which prevents someone attempting to guess the pseudo random string **54** from using knowledge of the hardware of the  
10 computing device **34** as a basis for that guess. Simply put, in at least one embodiment, the LPRS **52** can be generated on one computing device **34** and utilized on another.

[0035] One possible limitation of the above-described embodiment of the PRNG **24** is that it does not allow for the automatic updating of the LPRS **52**. In a bit more detail, and with  
15 continued reference to the exemplary LPRS **52** of Fig. 8, there are 90 possible unique 10-character pseudo random strings **54** which can be used by simply taking a pseudo random entry point **56** and counting forward 10 characters. Since any computing device **34** used to accomplish this would use a PRNG **24** to select the pseudo random entry point **56**, the actual number of unique pseudo random strings **54** that could be selected before seeing repeats would  
20 be far lower. In order to circumvent this limitation, in at least one embodiment, an extended architecture is utilized which allows for the storage and retrieval of the character set that was used to create the LPRS **52**. This allows for the automatic periodic updating of the LPRS **52** (**208**), based on the character set, which reduces the likelihood that a particular pseudo random string **54** will be repeated.

[0036] It should be noted that, while the PRNG **24** is discussed herein in the context of the exemplary data encryption system **20**, the PRNG **24** may in fact be separately utilized in any other application where a pseudo random byte, or series of pseudo random bytes, is needed.

[0037] In at least one embodiment, the system **20** employs further steps for combating and decreasing the probability of brute force attempts at cracking the encryption key and/or key

extraction algorithm. In short, as shown in the exemplary illustration of Fig. 9, the system **20** includes a token **38** at the beginning and the end of the sensitive data **36** that is to be encrypted. Because the token **38** is a known value, and because the token **38** is created using the same encryption key, any encryption key that is not the key used to encrypt the sensitive data **36** (and, thus, the token **38**) will not correctly reconstruct the token **38** upon decryption. In this way, it can be readily determined if an encryption key is the correct key. In further embodiments, methods are employed to output data other than the encrypted data **40**. As a result, since there is no way for the person attempting to brute force crack the encrypted data **40** to know whether the data they are viewing is identical to the sensitive data **36** which was encrypted, the number of cycles needed to crack the encryption key and/or key extraction algorithm becomes extremely high.

[0038] In one such embodiment, as illustrated in the flow diagram of Fig. 10, the encryption module **26** first generates a token **38** having a known value (**300**) and inserts a first instance **58** of the known token **38** at the beginning of the sensitive data **36** to be encrypted (**302**). Next, a checksum value **60** is randomly generated (**304**). In the exemplary embodiment, the checksum value **60** is generated by the PRNG **24**, in accordance with the method described above; however, in alternate embodiments, the checksum value **60** may be generated by any other suitable means, now known or later developed, capable of generating such a random or pseudo random string of bytes. The checksum value **60** is then divided into a first portion **62** and a second portion **64** (**306**). The first portion **62** of the checksum value **60** is inserted after the first instance **58** of the token (**308**), followed by the sensitive data **36** (**310**), followed by the second portion **64** of the checksum value **60** (**312**), followed by a second instance **66** of the token **38** (**314**). The entire string of data is then encrypted using the encryption key (**316**). Thus, the second portion **64** of the checksum value **60**, following the sensitive data **36** to be encrypted, has a known relationship to the first portion **62** of the checksum value **60**. In the exemplary illustration of Fig. 9, the checksum value **60** comprises a series of integers beginning in the first portion **62** and continuing in the second portion **64**. This guarantees that any variance in the encryption key will produce a detectable corruption in either the token **38** or the checksum value **60**. Since the value of the token **38** is known, the encryption module **26** can detect if it is

corrupted or partially corrupted due to being partially decrypted. This allows the encryption module 26 to employ various techniques to output data that is readable but false.

[0039] To summarize, regarding the exemplary embodiments of the present invention as shown and described herein, it will be appreciated that a system and method for encrypting data is disclosed. Because the principles of the invention may be practiced in a number of configurations beyond those shown and described, it is to be understood that the invention is not in any way limited by the exemplary embodiments, but is generally directed to a system and method for encrypting data and is able to take numerous forms to do so without departing from the spirit and scope of the invention. It will also be appreciated by those skilled in the art that the present invention is not limited to the particular geometries and materials of construction disclosed, but may instead entail other functionally comparable structures or materials, now known or later developed, without departing from the spirit and scope of the invention. Furthermore, the various features of each of the above-described embodiments may be combined in any logical manner and are intended to be included within the scope of the present invention.

[0040] It should be understood that the logic code, programs, modules, processes, methods, and the order in which the respective elements of each method are performed are purely exemplary. Depending on the implementation, they may be performed in any order or in parallel, unless indicated otherwise in the present disclosure. Further, the logic code is not related, or limited to any particular programming language, and may be comprise one or more modules that execute on one or more processors in a distributed, non-distributed, or multiprocessing environment.

[0041] The method as described above may be used in the fabrication of integrated circuit chips. The resulting integrated circuit chips can be distributed by the fabricator in raw wafer form (that is, as a single wafer that has multiple unpackaged chips), as a bare die, or in a packaged form. In the latter case, the chip is mounted in a single chip package (such as a plastic carrier, with leads that are affixed to a motherboard or other higher level carrier) or in a multi-chip package (such as a ceramic carrier that has either or both surface interconnections of buried

interconnections). In any case, the chip is then integrated with other chips, discrete circuit elements, and/or other signal processing devices as part of either (a) an intermediate product, such as a motherboard, or (b) an end product. The end product can be any product that includes integrated circuit chips, ranging from toys and other low-end applications to advanced computer products having a display, a keyboard or other input device, and a central processor.

[0042] Aspects of the present specification may also be described as follows:

[0043] 1. A computer-implemented method for encrypting data comprising the steps of: implementing a key manager in memory on an at least one computing device, said key manager configured for creating and managing an at least one encryption key to be used for encrypting the data; implementing an at least one key file in memory on the at least one computing device, said key file associated with an at least one authorized user and containing a key field comprising a pseudo random string of bytes and a unique hash value used to associate the key file to said at least one user; constructing a set of base characters that are randomly selected from the key field, the set of base characters being a subset of the key field; generating the encryption key by inputting the base characters into an encryption algorithm; receiving the data to be encrypted; and encrypting the data using the encryption key.

[0044] 2. The method according to embodiment 1, further comprising the step of generating the key field, using the key manager, as a pseudo random string of bytes.

[0045] 3. The method according to embodiments 1-2, further comprising the step of, upon determining that the user is new, obtaining select user-specific information from the user, said information including at least one of a username, a passphrase, a current date associated with the user's computing device, a current time associated with the user's computing device, an operating system version associated with the user's computing device, and an IP address associated with the user's computing device.

[0046] 4. The method according to embodiments 1-3, further comprising the step of generating the unique hash value by inputting at least a portion of the user-specific information into a hash function.

[0047] 5. The method according to embodiments 1-4, further comprising the step of, upon determining that the user is not new, verifying the identity of the user based on the hash value.

[0048] 6. The method according to embodiments 1-5, further comprising the steps of:  
5 prompting the user to re-enter the passphrase; performing the hash function using the same user-specific information used to previously generate the hash value; and comparing the result to the hash value stored in the key file associated with the user to determine whether the result and the hash value are identical.

[0049] 7. The method according to embodiments 1-6, wherein the step of constructing a set of base characters further comprises the step of randomly selecting non-contiguous characters from the key field.

[0050] 8. The method according to embodiments 1-7, wherein the step of constructing a set  
15 of base characters further comprises the step of randomly selecting characters from the key field using a key extraction algorithm.

[0051] 9. The method according to embodiments 1-8, further comprising the step of, upon determining that the key extraction algorithm has been compromised, modifying the key  
20 extraction algorithm and distributing it to the at least one authorized user.

[0052] 10. The method according to embodiments 1-9, further comprising the step of generating the key field using a pseudo random number generator ("PRNG").

[0053] 11. The method according to embodiments 1-10, further comprising the steps of:  
25 generating a long pseudo random sequence ("LPRS") of bytes; and constructing a pseudo random string by choosing a pseudo random entry point into the LPRS and selecting a pre-determined number of bytes in the LPRS beginning at the pseudo random entry point.

[0054] 12. The method according to embodiments 1-11, wherein the step of constructing a pseudo random string further comprises the step of selecting a pre-determined number of consecutive bytes in the LPRS beginning at the pseudo random entry point.

[0055] 13. The method according to embodiments 1-12, wherein the step of constructing a pseudo random string further comprises the step of selecting a pre-determined number of non-consecutive bytes in the LPRS beginning at the pseudo random entry point.

5 [0056] 14. The method according to embodiments 1-13, further comprising the step of implementing the PRNG in memory on the at least one computing device.

[0057] 15. The method according to embodiments 1-14, further comprising the step of implementing an at least one client application in memory on the at least one computing device,  
10 said client application configured for communicating with the key manager and encryption module for encrypting and decrypting the sensitive data.

[0058] 16. The method according to embodiments 1-15, wherein the step of encrypting the data further comprises the steps of: generating a token having a known value; inserting a first  
15 instance of the token at the beginning of the data; randomly generating a checksum value; dividing the checksum value into a first portion and a second portion; inserting the first portion of the checksum value between the first instance of the token and the beginning of the data; inserting the second portion of the checksum value at the end of the data; inserting a second instance of the token after the second portion of the checksum value; and encrypting the entire  
20 string of the first instance of the token, first portion of the checksum value, data, second portion of the checksum value, and second instance of the token using the encryption key.

[0059] 17. The method according to embodiments 1-16, wherein the step of randomly generating a checksum value further comprises the step of generating a series of integers  
25 beginning in the first portion of the checksum value and continuing in the second portion of the checksum value, such that said first portion has a known relationship to said second portion.

[0060] 18. The method according to embodiments 1-17, further comprising the step of, upon  
30 detecting a corrupted or partially corrupted token due to being decrypted with an incorrect encryption key, outputting data that is readable but false.

[0061] 19. A computer-implemented method for encrypting data comprising the steps of: implementing a key manager in memory on an at least one computing device, said key manager

configured for creating and managing an at least one encryption key to be used for encrypting the data; implementing an at least one key file in memory on the at least one computing device, said key file associated with an at least one authorized user and containing a key field comprising a pseudo random string of bytes and a unique hash value used to associate the key file to said at least one user; generating the key field by: generating a long pseudo random sequence ("LPRS") of bytes; and constructing a pseudo random string by choosing a pseudo random entry point into the LPRS and selecting a pre-determined number of bytes in the LPRS beginning at the pseudo random entry point; constructing a set of base characters that are randomly selected from the key field, the set of base characters being a subset of the key field; generating the encryption key by inputting the base characters into an encryption algorithm; receiving the data to be encrypted; and encrypting the data using the encryption key.

[0062] 20. A computer-implemented method for encrypting data comprising the steps of: implementing a key manager in memory on an at least one computing device, said key manager configured for creating and managing an at least one encryption key to be used for encrypting the data; implementing an at least one key file in memory on the at least one computing device, said key file associated with an at least one authorized user and containing a key field comprising a pseudo random string of bytes and a unique hash value used to associate the key file to said at least one user; constructing a set of base characters that are randomly selected from the key field, the set of base characters being a subset of the key field; generating the encryption key by inputting the base characters into an encryption algorithm; generating a token having a known value; inserting a first instance of the token at the beginning of the data; randomly generating a checksum value; dividing the checksum value into a first portion and a second portion; inserting the first portion of the checksum value between the first instance of the token and the beginning of the data; inserting the second portion of the checksum value at the end of the data; inserting a second instance of the token after the second portion of the checksum value; and encrypting the entire string of the first instance of the token, first portion of the checksum value, data, second portion of the checksum value, and second instance of the token using the encryption key.

[0063] While aspects of the invention have been described with reference to at least one exemplary embodiment, it is to be clearly understood by those skilled in the art that the invention is not limited thereto. Rather, the scope of the invention is to be interpreted only in conjunction with the appended claims and it is made clear, here, that the inventor(s) believe that

5 the claimed subject matter is the invention.

## CLAIMS

1. A computer-implemented method for storing sensitive data, as carried out by a computer processor, the method comprising the steps of:
  - receiving sensitive data to be stored;
  - issuing a token that provides reference to said sensitive data;
  - implementing a key manager in a memory on an at least one computing device, said key manager configured for creating and managing an at least one encryption key to be used in combination with said token for encrypting the data;
  - implementing an at least one key file in said memory on the at least one computing device, said key file associated with an at least one authorized user and containing a key field comprising a pseudo random string of bytes;
  - constructing a set of base characters that are randomly selected by the computer processor performing a key extraction algorithm from the key field, the set of base characters being a subset of the key field with at least one such randomly selected character from the key field being non-contiguous with at least one other such randomly selected character from the key field;
  - generating the encryption key by inputting the base characters into an encryption algorithm;
  - encrypting the data using the encryption key; and
  - issuing said token to users to provide access to the referenced sensitive data.
2. The method of claim 1, wherein the step of constructing a set of base characters further comprises the step of randomly selecting characters from the key field using a key extraction algorithm.
3. The method of claim 1, further comprising the step of implementing an at least one client application in said memory on the at least one computing device, said client application configured for communicating with the key manager and encryption module for encrypting and decrypting the sensitive data.
4. The method of claim 1, wherein the step of issuing a token further comprises the steps of:
  - generating a token having a known value;

inserting a first instance of the token at the beginning of the data;  
randomly generating a checksum value;  
dividing the checksum value into a first portion and a second portion;  
inserting the first portion of the checksum value between the first instance of the token and the beginning of the data;  
inserting the second portion of the checksum value at the end of the data;  
inserting a second instance of the token after the second portion of the checksum value; and  
encrypting the entire string of the first instance of the token, first portion of the checksum value, data, second portion of the checksum value, and second instance of the token using the encryption key.

5. The method of claim 4, wherein the step of randomly generating a checksum value further comprises the step of generating a series of integers beginning in the first portion of the checksum value and continuing in the second portion of the checksum value, such that said first portion has a known relationship to said second portion.

6. The method of claim 4, further comprising the step of, upon detecting a corrupted or partially corrupted token due to being decrypted with an incorrect encryption key, outputting data that is readable but false.

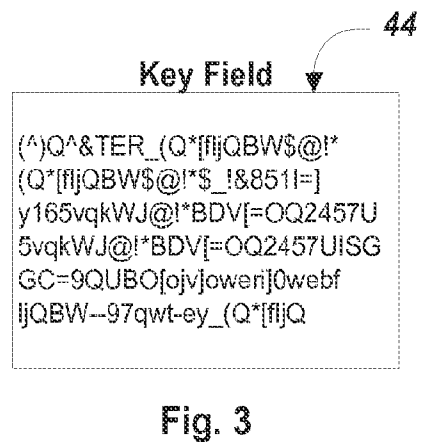
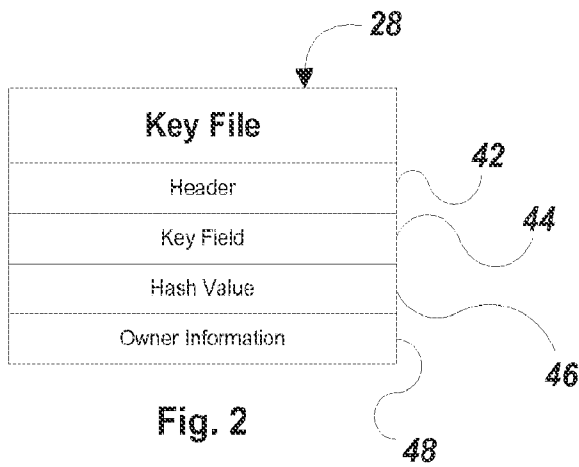
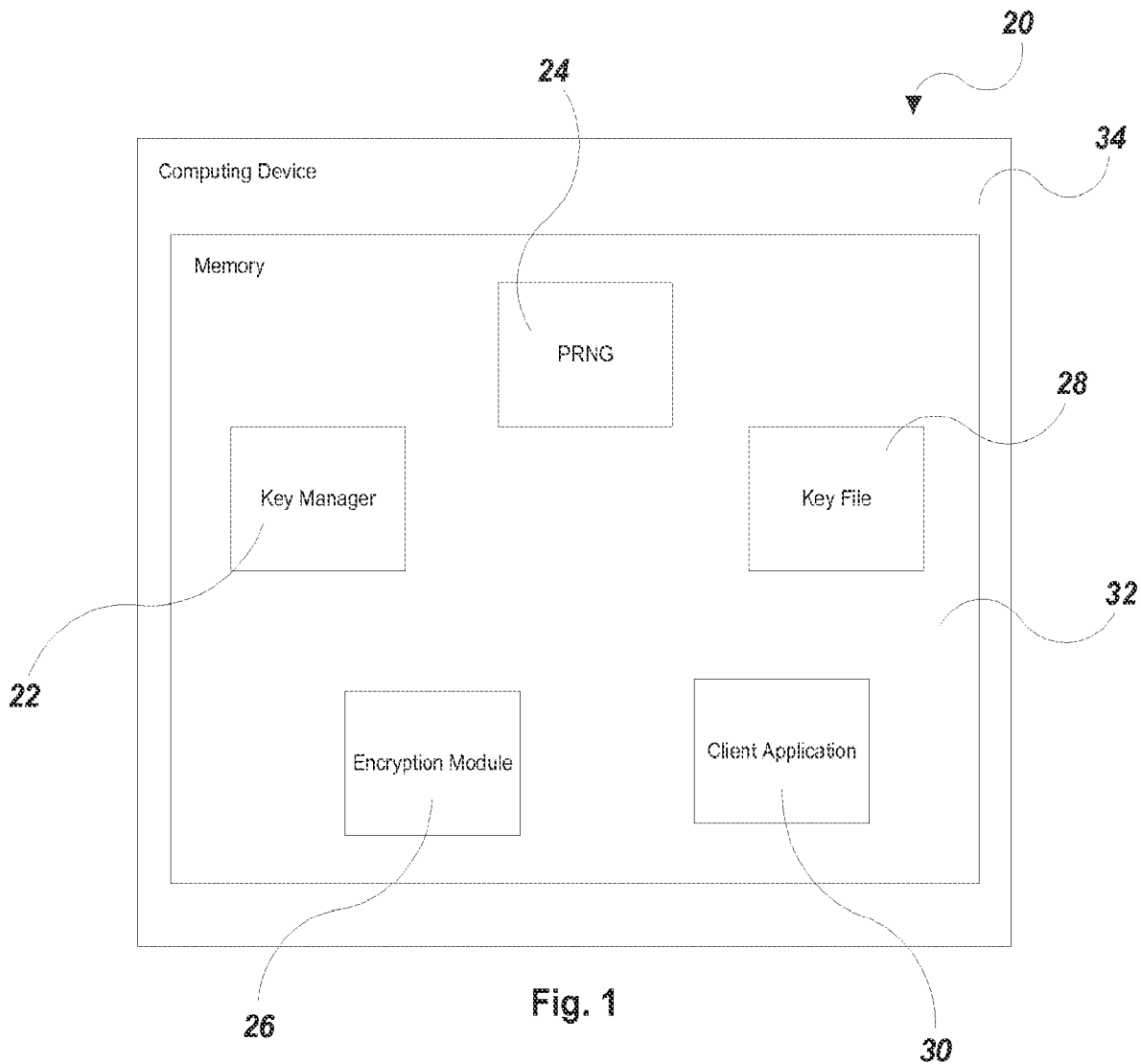

2/4

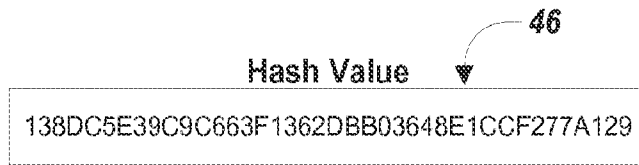
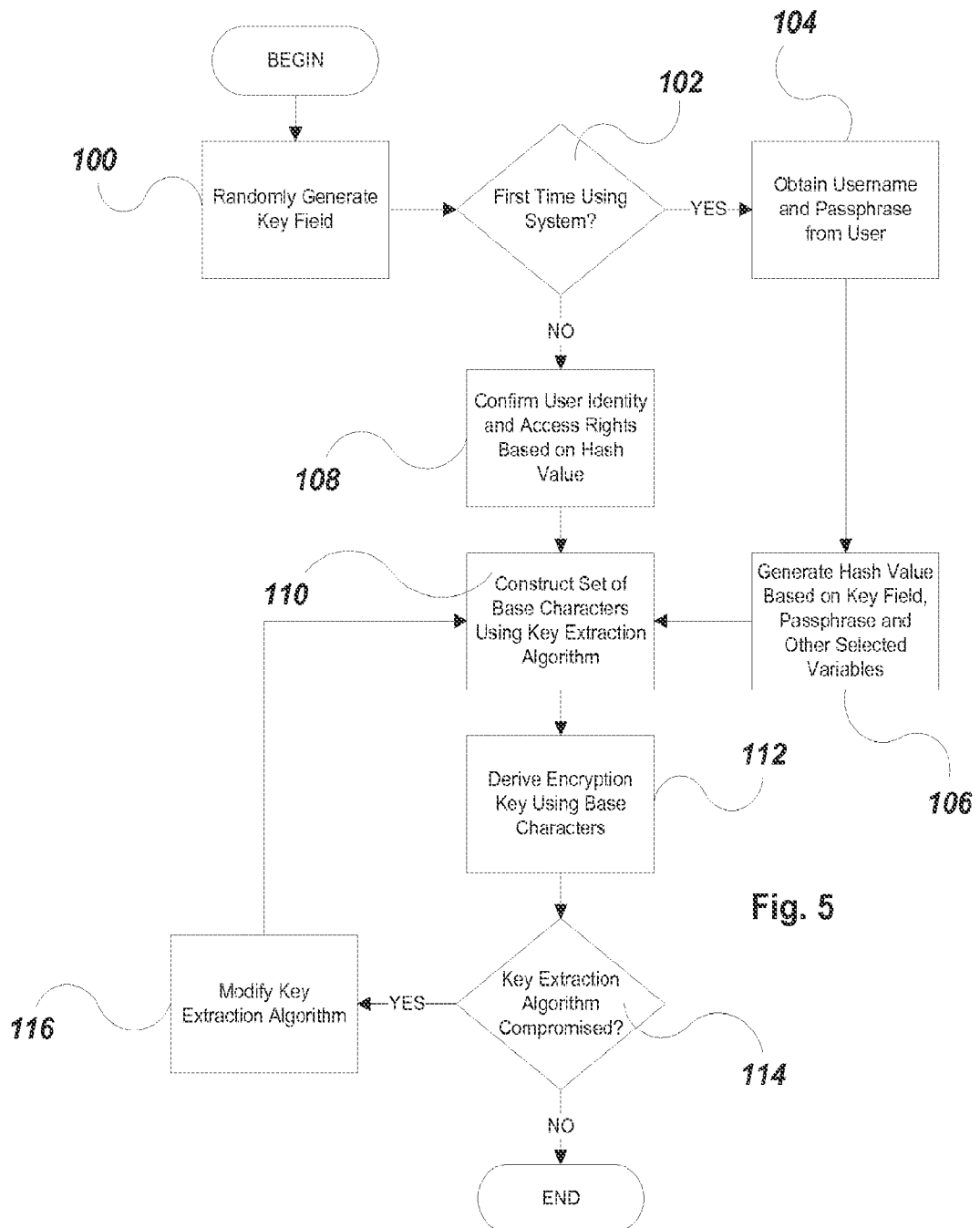

Fig. 4



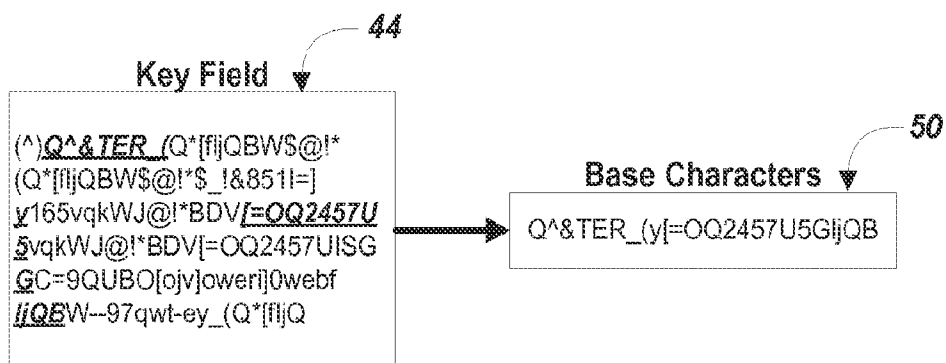

Fig. 6

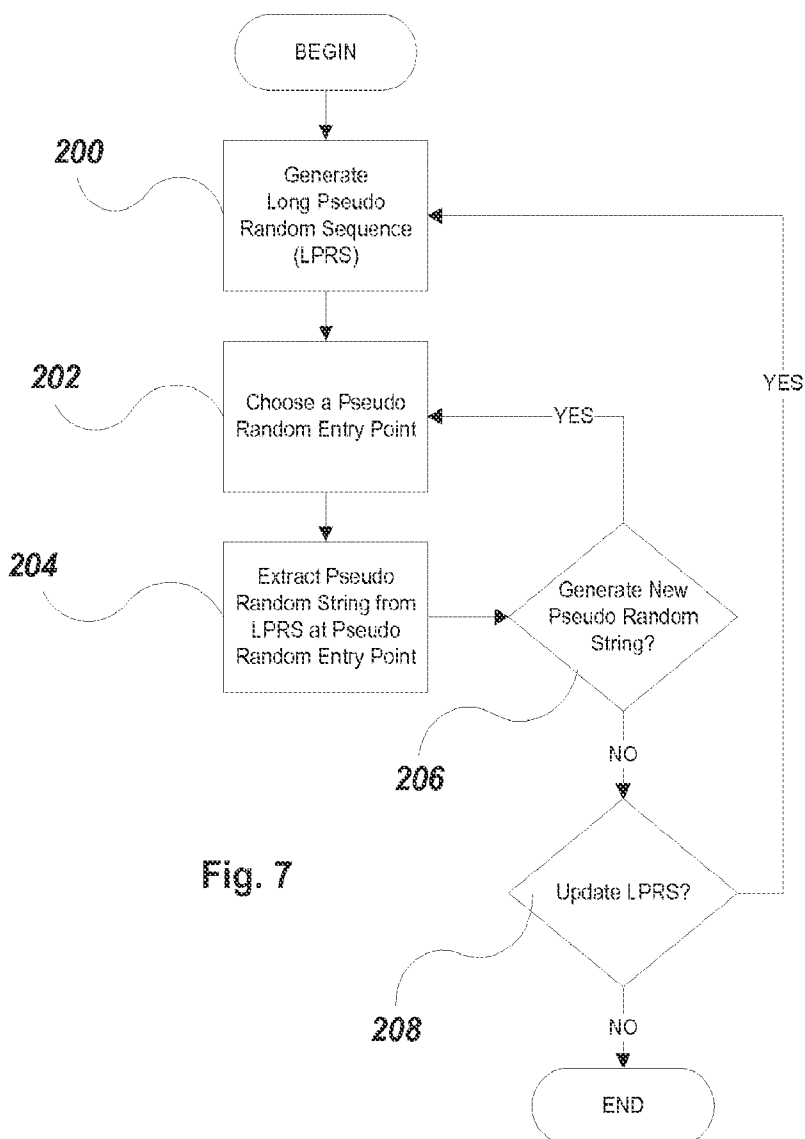

Fig. 7

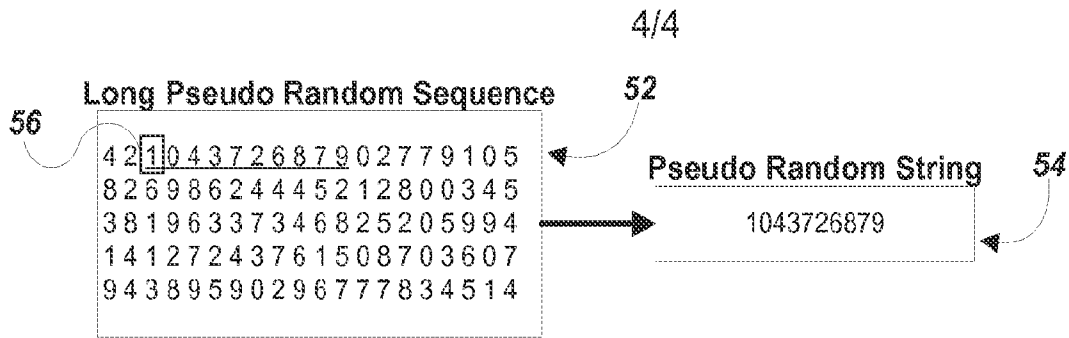

Fig. 8

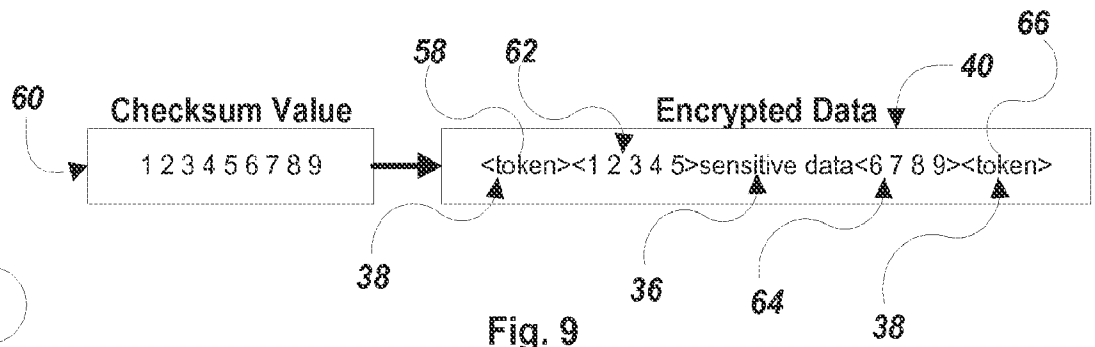

Fig. 9

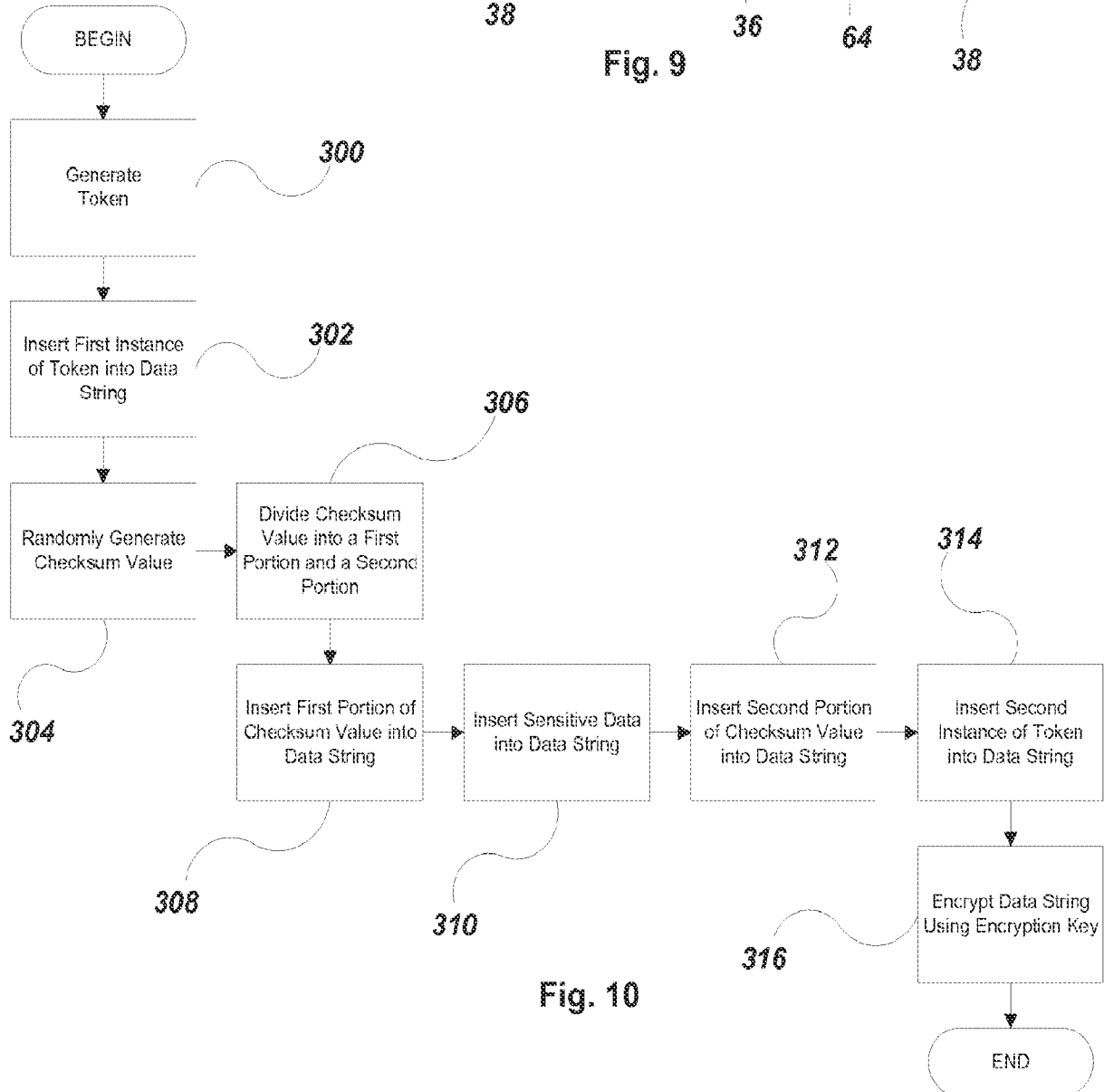

Fig. 10