

[54] **AUDIO ADAPTER PLATE FOR MOUNTING A RADIO INTO THE DASHBOARD OF AN AUTOMOTIVE VEHICLE**

[76] **Inventor: Carl E. Sprague, 300 E. Hermosa Dr., Fullerton, Calif. 92635**

[**] **Term: 14 Years**

[21] **Appl. No.: 780,552**

[22] **Filed: Sep. 26, 1985**

[52] **U.S. Cl. D14/76; D12/155**

[58] **Field of Search D12/155; D14/76; 455/347-349, 345; 361/422; 312/7.1; 296/37.12**

[56] **References Cited**

U.S. PATENT DOCUMENTS

3,922,047	11/1975	Tsuji	312/7.1
4,365,280	12/1982	Crosetti et al.	D14/76
4,462,564	7/1984	Alves et al.	455/345

OTHER PUBLICATIONS

J.C. Whitney catalog No. 431 C, ©1983, p. 13, installation accessories for custom mounting of tape player & radios, lower right side of page.

Primary Examiner—James M. Gandy
Attorney, Agent, or Firm—Knobbe, Martens, Olson & Bear

[57] **CLAIM**

The ornamental design for an audio adapter plate for mounting a radio into the dashboard of an automotive vehicle, as shown and described.

DESCRIPTION

FIG. 1 is a front elevation view of the ornamental design;

FIG. 2 is a top plan view of FIG. 1;

FIG. 3 is a side elevation view of FIG. 1; and

FIG. 4 is a back elevation view of FIG. 1.

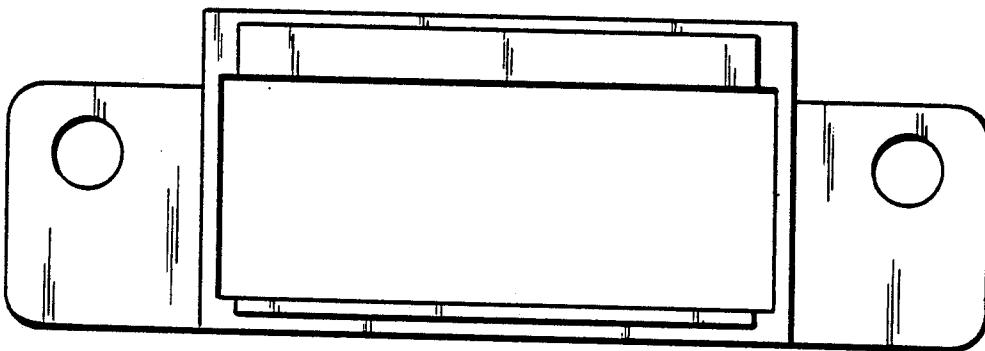

Fig. 2

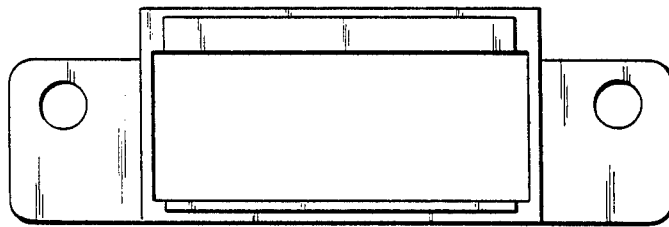

Fig. 1

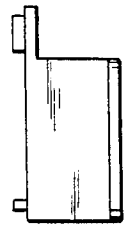

Fig. 3

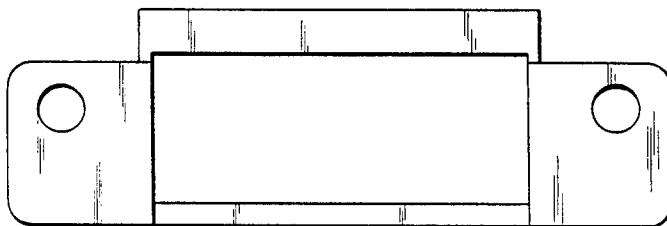

Fig. 4