

(19) World Intellectual Property Organization  
International Bureau



(43) International Publication Date  
8 November 2001 (08.11.2001)

PCT

(10) International Publication Number  
WO 01/84440 A1

- (51) International Patent Classification<sup>7</sup>: **G06F 17/60**, 22101 (US). **TRACY, William**; 2156 Evans Court, #304, Falls Church, VA 22043-2132 (US).
- (21) International Application Number: PCT/US01/14144
- (22) International Filing Date: 2 May 2001 (02.05.2001)
- (25) Filing Language: English
- (26) Publication Language: English
- (30) Priority Data:
  - 09/564,066 3 May 2000 (03.05.2000) US
  - 09/780,785 9 February 2001 (09.02.2001) US
  - 09/844,523 27 April 2001 (27.04.2001) US
- (71) Applicant: **PSM GLOBAL, INC.** [US/US]; 1306 Vincent Place, McLean, VA 22101 (US).
- (72) Inventors: **CANNON, George, Dewey**; 2156 Evans Court, #304, Falls Church, VA 22043-2132 (US). **CANNON, Kimble, C.**; 1811 Youngblood Street, McLean, VA
- (74) Agents: **MORRIS, Frank, E.** et al.; Pennie & Edmonds LLP, 1155 Avenue of the Americas, New York, NY 10036 (US).
- (81) Designated States (*national*): AE, AG, AL, AM, AT, AU, AZ, BA, BB, BG, BR, BY, BZ, CA, CH, CN, CO, CR, CU, CZ, DE, DK, DM, DZ, EE, ES, FI, GB, GD, GE, GH, GM, HR, HU, ID, IL, IN, IS, JP, KE, KG, KP, KR, KZ, LC, LK, LR, LS, LT, LU, LV, MA, MD, MG, MK, MN, MW, MX, MZ, NO, NZ, PL, PT, RO, RU, SD, SE, SG, SI, SK, SL, TJ, TM, TR, TT, TZ, UA, UG, UZ, VN, YU, ZA, ZW.
- (84) Designated States (*regional*): ARIPO patent (GH, GM, KE, LS, MW, MZ, SD, SL, SZ, TZ, UG, ZW), Eurasian patent (AM, AZ, BY, KG, KZ, MD, RU, TJ, TM), European patent (AT, BE, CH, CY, DE, DK, ES, FI, FR, GB, GR, IE, IT, LU, MC, NL, PT, SE, TR), OAPI patent (BF, BJ, CF, CG, CI, CM, GA, GN, GW, ML, MR, NE, SN, TD, TG).

[Continued on next page]

(54) Title: SYSTEM AND METHOD FOR CONTROLLING THE FREQUENCY OF DISPLAYED ADVERTISEMENTS

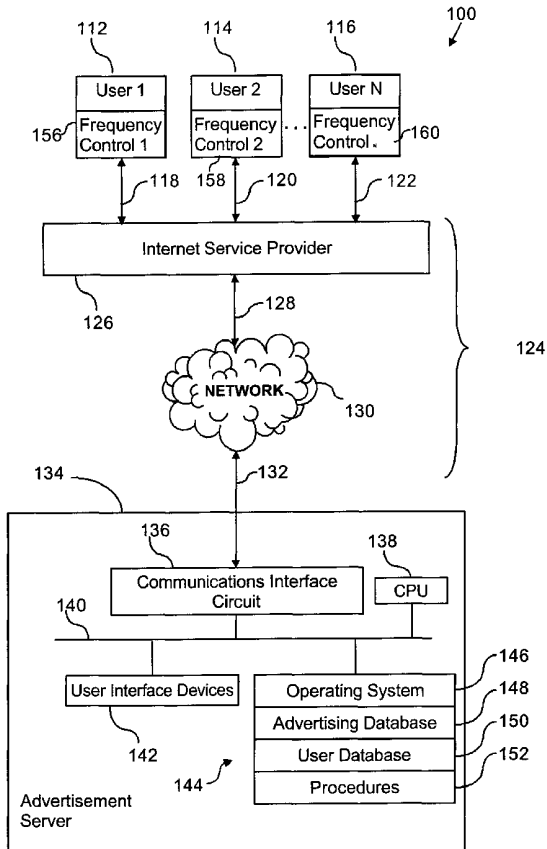

(57) Abstract: Systems, apparatuses, and methods are provided whereby a user is rewarded for the amount of advertisements displayed on his computer (see Fig. 1). The system comprises an advertisement database located on an advertising server (134) which stores a plurality of advertisements. The system also comprises a frequency control device (156) that controls the frequency with which the advertisements are displayed on a user's client computer remotely located from the advertising server. Further aspects of the invention include controlling the display of advertisements, particularly those displayed during media presentations, and determining when to insert advertisements.



WO 01/84440 A1



**Published:**

— with international search report

*For two-letter codes and other abbreviations, refer to the "Guidance Notes on Codes and Abbreviations" appearing at the beginning of each regular issue of the PCT Gazette.*

**SYSTEM AND METHOD FOR  
CONTROLLING THE FREQUENCY OF  
DISPLAYED ADVERTISEMENTS**

This application is a continuation-in-part of application serial number 09/\_\_\_\_  
filed on April 27, 2001, entitled "System and Method for Determining Suitable  
Breaks for Inserting Content" which is a continuation-in-part of application serial  
number 09/564,066 filed on May 3, 2000, entitled "System and Method for  
5 Controlling the Frequency of Displayed Advertisements".

**TECHNICAL FIELD**

The present invention relates generally to advertising, and in particular to a  
system and method of controlling delivery of advertisements to consumers and for  
10 determining when to insert advertisements between requested content.

**BACKGROUND OF THE INVENTION**

Advertising includes all forms of paid communication and promotion of  
products, services, or ideas by a specified sponsor. Advertising typically appears in  
15 print media, such as newspapers, magazines, billboards, and flyers, or broadcast  
media, such as radio and television. Print advertisements typically consist of a  
picture, a headline, and information about the product; whereas, broadcast  
advertisements typically consist of an audio/video narrative about a service or  
product.

With the growth of the Internet, conducting business on-line has become commonplace. As a place for direct retail shopping, with its 24-hour availability, global reach, ability to interact and provide custom information and ordering, and multimedia prospects, the Internet is rapidly becoming a multibillion dollar source of revenue for world businesses. The Internet is also quickly becoming one of the most effective ways for businesses to advertise their products and services to potential customers worldwide.

Internet advertising began in the early nineties, when the first advertisements were sold and the first commercially available Web browsers were released. By the late nineties, Internet advertising revenue generated approximately \$2 billion a year (according to Internet World<sup>®</sup>). Assuming advertising revenue growth increases at the same rate, total advertising revenues could reach as much as \$8 billion by 2002.

Internet advertising currently consists of banner advertisements, meta advertisements, rich media advertisements, interstitial advertisements, and the like. Banner advertisements, which consist of a graphic image file that is displayed along the width of the Web-page being viewed, are the most widely used type of advertisement on the Internet. Banner advertisements typically appear at the top or bottom of a Web-page, and appear in conjunction with the requested Web-site. Banner advertisements, however, have only enjoyed limited success in attracting users' attention as they are often not targeted to a particular user's attention and/or are ignored by the user who directs attention solely to the content of the requested Web-site.

Meta advertisements work in conjunction with search engines, and display a banner advertisement specific to a term searched on a search engine's search results page. This type of Internet advertisement is also referred to as keyword advertising. Advertisers pay search engines to target their advertisements, and to display their banner advertisements only when a user searches relevant keywords. Keyword advertising enables advertisers to target specific audiences. Again, however, because these advertisements appear in conjunction with the content of the requested Web-page, users often ignore them.

Rich media advertisements go beyond the mere display of a graphic image file, and may feature animation, sound, video, a small game, or the like. Rich media advertisements are basically small computer programs written in languages such as Java<sup>®</sup>, Java script<sup>®</sup>, or Virtual Reality Modeling Language (VRML). Although these  
5 types of advertisements are bandwidth intensive, they are slowly becoming more popular as Internet bandwidth increases for the average consumer, such as through the use of DSL (Digital Subscriber Line) or cable modems.

Interstitial advertisements typically take one of two forms, the pop-up interstitial or the inline interstitial. The pop-up interstitial, which is the most popular  
10 form of interstitial, is a temporary window that appears while the user waits for the principal destination page to load into memory. It is most often activated when a person first arrives at a Web-site. A small window pops up, advertising a product or service, while the principal destination page loads in the background.

In contrast, inline interstitial applications are full-screen advertisements that  
15 appear in the user's browser window when the user navigates from one Web-page to another. Currently, it is only practical to display inline interstitial applications that are launched from a particular Web-page, and that appear either immediately before or after that Web-page is displayed. Thus, The instant patent makes it possible to also insert inline interstitial applications in a way that is like television commercials, in  
20 which the inline interstitial advertisements are viewed in-between the display of requested content. While the user is viewing the online interstitial advertisement in his browser window, the requested Web-page downloads in the background. Unlike banner advertisements, viewers of interstitial advertisements are more likely to give their full attention to both the advertisement and, in turn, the content the viewer  
25 requested.

Interstitial advertisements generally employ technologies such as Shockwave, Java<sup>®</sup>, or VRML. These technologies allow for the use of memory intensive content such as images and streaming audio or video presentations. As a result, such files often require a considerable time to download. Fortunately, most of these  
30 advertisement types provide a method to display requested Web-pages or images and

sounds while loading the principal advertisement file into memory. During the preload of the larger files, smaller applets or movies keep the user's attention.

Interstitials are also referred to as splash screens, pop-up windows, parent windows, daughter windows, intermercials, extramercials, transitionals, superstitionals<sup>®</sup> and child windows.

A survey by Jupiter Communications<sup>®</sup> predicts that 5 to 10 second animated interstitials will become common fare on the Internet by the early part of this century. Another study by MBInteractive<sup>®</sup> found that interstitials are significantly more effective than banner advertisements at creating a lasting impression in the minds of viewers.

A problem with Internet advertising, and interstitial advertisements in particular, is that the medium is, by its nature, obtrusive, as well as intrusive. A number of companies, such as Infoseek<sup>®</sup>, have implemented interstitial advertisements in the past, but in each case these companies have subsequently abandoned their use of these advertisements after their users complained that the advertisements were obtrusive to Internet navigation.

Furthermore, interstitial advertisements in which the user clicks a banner advertisement and a pop-up interstitial advertisement appears are the type of interstitial advertisement most favored by users because they put the user in partial control of the frequency of advertisements, as well as the opening and closure of the advertisements. In order to give users greater control over when they view advertisements, advertisers have proposed having the pop-up interstitial advertisements close automatically after a period of time and/or giving users greater control over the closing of the interstitial advertisement. Neither of these proposals, however, has been successfully implemented. A means for turning over control of the frequency of displaying interstitial advertisements to users would therefore be highly desirable.

A recent addition to the Internet advertising world is the introduction of advertiser sponsored personal computers and/or Internet access.

The companies that offer advertiser sponsored computers generally require the user of the computer either to sign-up, at a cost, with an affiliated Internet Service

Provider (ISP) for a substantial period of time or to agree to the continual display of advertisements on a portion of the user's computer display screen.

The ISP market has seen a number of new entrants offering free Internet access, such as Spinway.com<sup>®</sup>. Virtually all of these free ISPs depend on revenue  
5 from advertising to subsidize the cost of the ISP services they provide. Most display this advertising in a browser embedded "advertising portal." This advertising portal is essentially a banner advertisement that the user can move around his desktop, but that the user cannot remove or reduce in size. Recently, the number of people using these free ISP services has risen dramatically, and current market forecasts predict that this  
10 number will continue to rise. In 1999, 1.5 million American households accessed the Web through free ISPs. By 2003, more than 13 million households are expected to use some kind of free service to access the Internet. Of that group, 8.8 million U.S. Households are expected to use a free ISP as their primary access to the Internet (Source: Business Wire<sup>®</sup>, Dec. 6, 1999, citing study by Jupiter Communications,  
15 Inc.).

Typically, these advertiser sponsored free ISPs use proprietary software to display advertisements and customized content on a user's computer display (while the user is connected to the Internet via the sponsored ISP). The proprietary software serves as the advertisement delivery mechanism. In addition, some services require  
20 the user periodically to click on an advertisement and visit that advertiser's Web-site (click through) in order to stay connected to the Internet.

Neither the advertiser sponsored personal computer product nor the advertiser sponsored Internet access service allows users to control their exposure to the advertisements. It would therefore be highly desirable to provide a means for  
25 sponsoring a product or service paid for by a user's exposure to advertising, while allowing users to retain control of the frequency of their exposure to ads, especially if combined with the latest and most effective advertisement types, such as interstitial advertisements.

Furthermore, by augmenting an ordinary television set with an electronic set-  
30 top box, consumers are able to enroll in a service that will allow them to view specific content for a fee. The most common term for this practice is "pay-per-view." The fee

can be billed to the consumer's account, or it can be paid by credit card, either automatically or by phone. Recently, MICROSOFT™ released its DIGITAL BROADCAST MANAGER™ then allows e-commerce sites to offer pay-per-view video and audio broadcasts over the Internet. REALNETWORKS™ offers  
5 e-commerce sites the opportunity to outsource a similar service. No current service, however, gives consumers the option of receiving discounted video or audio (hereafter “media”) broadcasts in exchange for viewing advertisements. Therefore, a system that gives consumers the option of receiving discounted media broadcasts in exchange for viewing advertisements would be highly desirable.

10

### SUMMARY OF THE INVENTION

According to the invention there is provided a system for controlling the display of advertisements. The system comprises an advertisement database located on an advertising server which stores a plurality of advertisements. The system also  
15 comprises a frequency control device which communicates with the advertisement database, preferably via the Internet. The frequency control device controls the frequency with which the advertisements are displayed on a user's client computer remotely located from the advertising server, where the user is rewarded for the amount of advertisements displayed on his computer. The frequency with which the  
20 advertisements are displayed is preferably determined by the user. The system further comprises a frequency control page, which is a user interface through which the user interacts with the frequency control device. The system may also include a set of rules and/or procedures which estimate which user is accessing the system, and procedures which determine which advertisement to display to the user based on an  
25 estimation of which user is accessing the system.

Further according to the invention there is provided a method for controlling the display of advertisements. Firstly, a frequency is determined for displaying advertisements on a client computer. The identity of a user is estimated and advertisements are selected which are periodically communicated between the  
30 database and the client computer based on the identity of the user. The selected advertisements are then displayed on the client computer in accordance with the



determined frequency, and the user is rewarded for the amount of advertisements displayed on his computer. The invention also includes a computer readable memory storing executable instructions for performing the above method.

Still further, according to the invention there is provided a computer  
5 implemented method for controlling the frequency of advertisements displayed during media presentations. Initially, a frequency is determined for displaying advertisements on a client computing device, by a user of said client computing device. A request is then transmitted for media to a media source, where after advertisements are requested from an advertising source. The media and the  
10 advertisements are then acquired, and the media and the advertisements are assembled to play on the client computing device. The assembling is based on the frequency of the advertisements and characteristics of the media.

Additionally, according to the invention there is provided an apparatus for controlling the frequency of advertisements displayed during media presentations.  
15 The apparatus is preferably any type of stand alone media display device, including all types of next generation "smart" TVs, computers with Internet connections, and current (and next generation) set-top boxes.

The apparatus includes a bus, a central processing unit electrically coupled to the bus, and a communications interface circuit electrically coupled to the bus. The  
20 communications interface circuit is capable of electrically coupling to an electronic network. The apparatus also includes a memory electrically coupled to the bus. The memory includes instructions for determining a frequency for displaying advertisements on a client computing device, instructions for transmitting a request for media to a media source, instructions for requesting advertisements from an  
25 advertising source, instructions for acquiring the media and the advertisements, and instructions for assembling the media and the advertisements to display on the client computing device, where the assembling is based on the frequency of the advertisements and characteristics of the media. These instructions are preferably pre-loaded into the memory of the apparatus.

30 Still further, according to the invention there is provided a computer program product for use in conjunction with a computer system. The computer program

product comprises a computer readable storage medium and a computer program mechanism embedded therein. The computer program mechanism comprises instructions for determining a frequency for displaying advertisements on a client computing device, instructions for transmitting a request for media to a media source, 5 instructions for requesting advertisements from an advertisement source, instructions for acquiring the media and the advertisements, and instructions for assembling the media and the advertisements to play on the client computing device, where the assembling is based on the frequency of the advertisements and characteristics of the media.

10           What is more, according to the invention there is provided a computer implemented method for determining when to insert supplemental content between requested content. A first request is intercepted from a user for first content. Subsequently, a second request is captured from the user for second content. It is then determined that the second request is independent of the first content. Finally, the 15 insertion of supplemental content is facilitated, between the first content and the second content.

Moreover, according to the invention there is provided an apparatus for determining when to insert supplemental content between requested content. The apparatus includes a bus, a central processing unit electrically coupled to the bus, a 20 communications interface circuit electrically coupled to the bus and capable of electrically coupling to an electronic network, and a memory electrically coupled to the bus. The memory comprises instructions for intercepting a first request from a user for first content, and instructions for capturing a second request from the user for second content. The memory also comprises instructions for determining that the 25 second request did not originate from the first content, and instructions for facilitating the insertion of supplemental content between the first content and the second content.

Still further according to the invention there is provided a computer program product for use in conjunction with a computer system. The computer program product comprises a computer readable storage medium and a computer program 30 mechanism embedded therein. The computer program mechanism comprises instructions for intercepting a first request from a user for first content and

instructions for capturing a second request from the user for second content. The computer program mechanism also comprises instructions for determining that the second request did not originate from the first content, and instructions for facilitating the insertion of supplemental content between the first content and the second content.

5

### BRIEF DESCRIPTION OF THE DRAWINGS

For a better understanding of the nature and objects of the invention, reference should be made to the following detailed description, taken in conjunction with the accompanying drawings, in which:

10 **FIG. 1** is an electronic advertising network for controlling delivery of advertisements to users over the Internet and for adjusting the frequency of displaying the advertisements to the users;

**FIG. 2** is a flow chart of a method of controlling delivery of advertisements to users over the Internet and for adjusting the frequency of displaying the  
15 advertisements to the users;

**FIG. 3** is a continuation of the flow chart of **FIG. 2**;

**FIG. 4** is a continuation of the flow chart of **FIG. 3**;

**FIG. 5** is a continuation of the flow chart of **FIG. 3**, according to an embodiment of the Invention;

20 **FIG. 6** is a continuation of the flow chart of **FIG. 3**, according to another embodiment of the Invention;

**FIG. 7** is a continuation of the flow chart of **FIG. 3**, according to yet another embodiment of the Invention;

**FIG. 8** is a graphical user interface of a frequency control page;

25 **FIG. 9** is a diagrammatic view of a system topography according to a further embodiment of the invention;

**FIG. 10A** illustrates a diagrammatic view of a client computer shown in **FIG. 9**;

**FIG. 10B** illustrates a diagrammatic view of an intermediary server shown in  
30 **FIG. 9**;

**FIG. 11** is a flow chart of a method for determining the frequency of advertisements displayed during media presentations;

**FIG. 12** is a flow chart of a process for inserting advertisements into a media presentation at an intermediary server, according to yet another embodiment of the invention;

**FIG. 13**, which is a diagrammatic view of a process for inserting advertisements into media at an intermediary server, according to the embodiment of the invention shown in **FIG. 12**;

**FIG. 14** is a flow chart of a process for inserting advertisements into a media presentation at a client computer, according to one other embodiment of the invention;

**FIG. 15**, which is a diagrammatic view of a process for inserting advertisements into media at an intermediary server, according to the embodiment of the invention shown in **FIG. 14**;

**FIG. 16A** is a diagrammatic view of a system for determining where to insert supplemental content between requested content according to an embodiment of the invention;

**FIG. 16B** is a diagrammatic view of another system for determining where to insert supplemental content between requested content according to another embodiment of the invention;

**FIG. 17A** is a flow chart of a method for determining where to insert supplemental content between requested content according to an embodiment of the invention;

**FIG 17B** is a continuation of the flow chart shown in **FIG 17A**; and

**FIG. 17C** is a more detailed flow chart of the determining step shown in **FIG. 17A**.

Like reference numerals refer to corresponding parts throughout the several views of the drawings.

#### **DETAILED DESCRIPTION OF THE INVENTION**

The present invention allows users of advertiser sponsored computers or ISPs to choose the frequency with which advertisements are displayed on their computers.

This choice will most often take the form of a selection from a continuum of ordinal frequencies (for example, selecting a point on a continuum between “a lot of advertisements” and “no advertisements”). However, in some instantiations, users may select a cardinal frequency (such as “1 advertisement per 100 URLs visited”).

5 While these advertisements are preferably rich media interstitial advertisements, featuring animation and/or multimedia content, these advertisements may take any form and may include any type of content, including information not intended to induce a sale.

**FIG. 1** is an electronic advertising network **100** for controlling delivery of advertisements to consumers or users over the Internet and for adjusting the frequency of displaying the advertisements to the users. More specifically, the electronic advertising network **100** includes users **112**, **114**, and **116**, who, in turn, individually select a desired frequency at which the system will display advertisements on their computer displays. The system rewards users for displaying and viewing the ads, such that, the more advertisements a user views, the higher the reward. The reward may include free or subsidized use of a computer or computer program, such as a word processing application or game, access to further functions or levels within a computer program, a monetary reward or payment, frequent flier/user miles/points that the user can accumulate and redeem for goods or services, or free or subsidized use of a service, such as Internet access.

In one embodiment the user chooses how frequently he will be exposed to advertisements during a given Internet session and the ISP adjusts the monetary cost of Internet access for that user session accordingly.

In the preferred embodiment, the selected frequency is an approximate frequency. Thus, should a user be allowed to select a cardinal frequency (for example, once every 50 URLs), an advertisement will not necessarily be displayed at the 50th URL, as requested, but rather at a time after approximately 50 URLs in accordance with a set of rules, some of which are set out below.

In another embodiment, the user can select a higher frequency of advertisements in exchange for use of, and/or access to, additional functionality of a primary application. For example, if the primary application is a game, the user might

choose to view additional advertisements in exchange for playing further levels of the game, playing for a longer period of time, or playing an increased number of individual plays.

According to the current practices in the software industry, software is often available for free, on a trial-period basis. This means that the software functions properly for some period (usually 30 days), and then is rendered unusable at the end of that trial period if there is no payment to the software vendor. The invention may be used to allow software vendors to provide trial usage of their software, not based on time usage, but rather on the amount of advertisements displayed on the user's computer.

In another embodiment, the invention may work in conjunction with the computer system itself, regulating the amount of advertisements displayed during any given usage session of the computer. Thus, a user may choose to have the system display no advertisements during a session in which the user is working on an important application, while the user may choose to have the system display advertisements more frequently during a session in which the user is using a less important application, such as a game.

Returning to **FIG. 1**, network **100** comprises a series of points or nodes interconnected by communication paths. The network may interconnect with other networks, may contain subnetworks and may be characterized in terms of its spatial distance as either a local area network (LAN), a metropolitan area network (MAN), a wide area network (WAN), or a global network (the Internet). The network may further be characterized by the type of service used, such as PSTN (Public switched telephone network), ISDN (Integrated Services Digital Network), DSL (Digital Subscriber Line), ATM (Asynchronous Transfer Mode), T-carrier system, etc. The network may also be characterized by the type of protocols used, such as TCP/IP (Transmission Control Protocol/Internet Protocol), NetBEUI (NetBIOS Extended User Interface), or IPX/SPX (Internetwork Packet Exchange/Sequenced Packet Exchange). Additionally, the network may be characterized by whether it carries voice, data, or both kinds of signals; by who can use the network (public or private);

and by the usual nature of its connections (e.g. dial-up, dedicated, switched, non-switched, or virtual connections).

Network **100** connects a plurality of users **112**, **114**, and **116** to at least one advertisement server **134** via a communication network **124**. Communication  
5 network **124** may comprise an Intranet or wireless communication network, but preferably comprises at least one Internet Service Provider (ISP) **126** and the Internet **130**. Users **112**, **114**, and **116** connect to ISP **126** via communication links **118**, **120**, and **122**. ISP **126**, in turn, connects users **112**, **114**, and **116** to the Internet **130** via a communication link **128**. In a similar manner, advertisement server **134** connects to  
10 the Internet **130** via a communication link **132**. Communication links **118**, **120**, **122**, **128**, and **132** may, for example, be coaxial cable, copper wire (including PSTN), optical fiber, wireless, microwave, or satellite links.

It should be noted that although it is preferable that the advertisement server **134** be housed in a distinct location, the ISP **128** and the advertisement server **134**  
15 may be one and the same entity.

Advertisement server **134** comprises at least one data processor or central processing unit (CPU) **138**, a memory **144**, user interface devices **142**, a communications interface circuit **136**, and a bus **140** that interconnects these elements. The memory **144** includes an operating system **146**, an advertisement database **148**, a  
20 user database **150**, and regulating procedures **152** that may include: instructions for storing advertisements in the advertisement database **148**; instructions for determining a frequency for displaying said advertisements to users **112**, **114**, and **116**; instructions for periodically transmitting selected advertisements from the advertisement database **148** to said users **112**, **114**, and **116**; instructions for displaying the selected  
25 advertisements to users **112**, **114**, and **116** in accordance with said determined frequency; instructions for rewarding users **112**, **114**, and **116** for the amount of advertisements displayed; as well as other instructions. It should be noted that multiple servers or databases may also be used to store and execute the same procedures **152**.

30 In addition, the operating system **146** may store instructions for communicating, processing data, accessing data, storing data, searching data, etc. The

advertisement database **148** contains a plurality of advertisements, while the user database **150** contains a collection of user data organized into user profiles so that its contents can easily be accessed, managed, and updated. The databases **148** and **150** may, for example, comprise a relational database (a tabular database in which data is defined so that it can be reorganized and accessed in a number of different ways) or an object-oriented database (a database which is congruent with the data defined in object classes and subclasses). As mentioned above, the databases may be hosted on a single server or distributed over multiple servers.

Users **112**, **114**, and **116** use a remote client computer, typically a desktop computer, a handheld computer, personal digital assistant (PDA), or the like, to connect to the communications network **124** through communication links **118**, **120**, and **122**. Users **112**, **114**, and **116** typically access the network in a usual manner, such as by using an Internet browser. Furthermore, the system may install proprietary software onto the users' remote client computers, including a frequency control device (multiple instances illustrated as **156**, **158**, and **160**) that allows users to control the amount and frequency with which advertisements, are displayed on their remote client computer.

The frequency control device functions substantially independently of any outside system. The frequency control device may perform several functions, including: (i) launching a frequency control page, (ii) determining the frequency with which advertisements are displayed, based on a selection made by the user, (iii) logging advertisements which have already been displayed, (iv) displaying advertisements, (v) communicating with the advertisement server, (vi) saving a history of Uniform Resource Locators (URLs) requested by the user, where URLs are the addresses of files or resources accessible on the Internet, and/or (vii) monitoring the time a user spends online. The advertisement server may also perform any combination of the above functions such that, between the advertisement server and the frequency control device located on the remote computer, the invention is preferably capable of performing all of the required functions.

The frequency control device may be installed on the remote client computer in a number of ways. ISPs may distribute the frequency control device to their users



by having the software pre-installed on the user's remote client computer by the computer's manufacturer, by allowing the users to download the software from a Web-page or File Transfer Protocol (FTP) host, or by mailing the software to the users on floppy disk, compact disk, or other transportable data storage medium. The  
5 frequency control device could also be delivered to remote computers without the involvement of an ISP.

**FIG. 2** is a flow chart of a method **200** of controlling delivery of advertisements to users over the Internet and for adjusting the frequency of displaying advertisements to the users. Here, the frequency control device communicates with  
10 the advertisement server, as described *supra* in relation to **FIG. 1**. The frequency control device can be installed onto a remote client computer together with ISP connection software, installed separately should the ISP connection software already be installed, or issued and installed independently of an ISP.

Users initiate the method **200** of controlling delivery of advertisements to  
15 users over the Internet at **202**, by connecting to the ISP. The user then launches the frequency control device application or software at **204**. The frequency control device may be incorporated into the user's Internet browser software or it may be executed separately when the user initiates his connection to the ISP. In either case, the frequency control device has access to all information transmitted between the remote  
20 client computer and the ISP.

In one embodiment, the frequency control device may run alongside or be incorporated into the Internet browser, such that it communicates the URLs requested by the Internet browser to the ISP (via the computer's modem or network interface card (NIC)). For example, if a user is using Microsoft's Internet Explorer® software  
25 to view Internet Web-pages, the path of data going to the Internet would be: Internet Explorer® → Winsock (TCP/IP module of Windows®) → (modem or NIC) → ISP Modem or Hub → Router → Internet. The frequency control device either replaces the Winsock on the User's remote client computer or preferably acts as an interface between Internet Explorer® and the Winsock. The frequency control device will, for  
30 the most part, behave exactly like the Winsock, passing URL requests from the

Internet browser to the modem or NIC. The frequency control device, however, is augmented with the functionalities described *supra*.

It should be noted that the frequency with which the system displays advertisements to the user may be regulated by any party, but preferably by a user or Internet Service Provider (ISP) who does so using the frequency control device at the start of, or any time during, each usage session. The frequency control device could function either as a “child” application within another primary computer program or as a separate application operating simultaneously with another primary computer program. Furthermore, the system could launch the frequency control device at the same time as the user launches the primary application or the system could launch the frequency control device at the beginning of each computing session.

If the frequency control device is a separate program or plug-in from the ISP dial-up or networking software (the DUN software), the DUN software or the browser then verifies that the necessary frequency control device is enabled at 206. Once connected to the ISP, the frequency control device logs into the advertisement server at 208 and transmits details to the advertisement server at 210. These details may include a request for the first URL, the time of day, any applicable log-on, sub-user differentiation information, the remote client computer Internet Protocol (IP) address, the ISP’s IP address, the identity of any advertisements currently stored on the user’s computer, and/or a frequency control device identification (ID) code or number.

The ID code is a unique code or identification number which the system assigns to each copy of the frequency control device. A sub-user is a different user using the same remote client computer, for example different family members using the same computer. A separate profile or sub-user log is kept for each sub-user, and may contain a URL history, time of day history, and a probable-time-to-click-off-page-function for that sub-user (explained *infra*). The sub-user log is stored in the advertisement server database, 148 of FIG. 1.

The system may furthermore use a statistical and/or artificial intelligence methodology such as a Bayesian statistical network, to differentiate and identify different sub-users of a remote client computer. Such a methodology could, for example, use the time of day history, the selected advertisement frequency, and the

first few URLs requested to identify which one of several different sub-users is accessing the Internet during a given session. This methodology would allow the system to target advertisements to specific sub-users who access the Internet through a common ISP account.

5           The system then determines at **212** whether this is the first time the frequency control device has transmitted data to the advertisement server. As discussed above, every copy of the frequency control device has an associated ID code which it uses to identify itself as the source of all information it sends to the advertisement server.

10           When a copy of the frequency control device contacts the advertisement server for the first time, it identifies itself to the advertisement server by sending a default frequency control device ID code. When the advertisement server receives this default ID code, it recognizes that it has come from a copy of the frequency control device that has never contacted the advertisement server before, and at **214** it assigns a new, uniquely identifiable, ID code to that copy of the frequency control device.

15           The advertisement server uses the new ID code (in conjunction with a code identifying the ISP through which the frequency control device transmitted the information) to create an entry for that user in the user database at **216**. All fields in that user entry are set to predetermined defaults at **218**. The entry fields may include: the “probable-time-to-click-off-page-function” (discussed below), user demographics, sub-user profiles, and desired advertisement frequency. The advertisement server  
20           transmits, at **220** this new ID code to the frequency control device, which receives and stores the new ID code at **222**. The frequency control device then opens the frequency control page at **226**.

25           If this is not the first time that the frequency control device has communicated with the advertisement server, then the system determines at **224** whether a set time for displaying a frequency control page has been reached. If the set time has not been reached, then the system determines at **236** which sub-user is accessing the system. If the set time for displaying the frequency control page, as set either by default or by the user, has been reached, the system will open the frequency control page at **226**.

30           The frequency control page may open in a separate browser window which “pops-up” above the primary browser window. The frequency control page allows a

user to select the frequency of advertisements displayed. **FIG. 8** depicts an illustrative frequency control page **800** displayed by a graphical user interface (GUI). The user can move this page or window to the background or close it should he wish to do so. This frequency control page preferably contains HTML text and an embedded  
5 executable program, such as a Java<sup>®</sup> applet which communicates with the advertisement server. The user can adjust the frequency at which the system will display advertisements by making a selection using an interface.

This interface can take any of a number of forms, but is preferably a slider mechanism which allows the user to make a selection by either sliding or dragging a  
10 slider **808** along a bar **806**. The bar represents a continuum between frequently viewing advertisements and viewing few or no advertisements. Additionally, the system may give the user the option of clicking on a box at either end of this continuum. These boxes might indicate "Big Savings" or "Maximum Savings" at one end of the continuum and "Full Price" or "No Savings" at the other end."

15 The frequency control page may display a monetary amount **814** indicating how much money the user has saved by viewing advertisements. The frequency control page may also display a series of boxes **812** to allow the user to set the time when he would again like to view the frequency control page. The frequency at which the system displays advertisements and the time when the system will again present  
20 the frequency control page to the user are originally set to defaults. Thus, the frequency control page gives the user the option of selecting an advertisement frequency and/or a future time when the system will display the frequency control page, such as in a week or a month. Once the user selects these options, the frequency control page transmits this information from the frequency control page to the  
25 advertisement server. The frequency control page may also transmit this information to the frequency control device.

The frequency control device uses the client computer's internal clock to determine when the frequency control page must again be displayed. Unless the user otherwise requests to change the advertisement frequency (for example via an ISP's  
30 homepage), the advertisement frequency selected will be saved as the current advertisement frequency until the frequency control page is next displayed.

Alternatively, if no default is set by the system, the user may not close the frequency control page by clicking on close button 810 until he selects the next time to view the control page using one of boxes 812. It should be noted that the frequency control page is only a preferred means of interfacing with the user, any other suitable means  
5 may also be used. In another embodiment, the ISP and not the user determines the frequency for displaying the ads.

If the user closes the frequency control page without moving the slider **808**, or simply leaves the frequency control page in the background without moving the slider **808**, the advertisement frequency will remain set to the original default or a previous  
10 value set by the user. Alternatively, the default may initially be set by the ISP.

Returning to **FIG. 2**, if the user changes the advertisement frequency, the new advertisement frequency is transmitted at **230** from the frequency control page to the advertisement server, which stores this information in the appropriate entry and field of the user database at **232**. The frequency control page also notifies the frequency  
15 control device at **234** of the new frequency.

The system using statistical and/or artificial intelligence methodology such as Bayesian statistical logic (contained on the advertisement server) uses the time of day, the first URL requested, any log-on sub-user differentiation information, and the selected advertisement frequency to determine at **236** a first estimate of which  
20 sub-user is currently accessing the Internet. The sub-user may also be determined by using further information supplied by the ISP or the user himself.

The probable-time-to-click-off-page-function is a function that enables the frequency control device to determine the optimal time to initiate an incremental download of advertisements or other data from the advertisement server. For  
25 example, in a preferable embodiment, this function uses probability distribution functions based on the time the user previously spent on Web-pages. The system constructs probability distribution functions for each sub-user and uses these functions to determine the probability that a sub-user will remain on a given page long enough to allow the frequency control device to download an advertisement segment or other  
30 data from the advertisement server to the client computer. In this regard, the proposed function assumes that, if a user stays on a page for a certain amount of time, it is

indicative that the user will in probability, remain on that page for an additional period of time. Thus, the probable-time-to-click-off-page-function determines the critical number of seconds a sub-user must spend on a page to allow the system to completely download an advertisement segment or data packet before the sub-user requests a new  
5 URL.

The advertisement server then transmits at **238** the probable-time-to-click-off-page-function associated with that sub-user to the frequency control device, and informs the frequency control device which sub-user log to use. In one embodiment of the invention, the advertisement server simultaneously transmits both the requested  
10 advertisement frequency and the probable-time-to-click-off-page-function to the frequency device. In another embodiment, however, the frequency control device records the requested advertisement frequency at the time it is transmitted from the frequency control page. If this is the first session during which the frequency control device has communicated with the advertisement server, the advertisement server will  
15 send the frequency control device a default probable-time-to-click-off-page-function, which the frequency control device uses until it is updated by the advertisement server.

At any prior time, but preferably when the frequency control device transmits details to the advertisement server at **210**, the user may request a specific URL. The  
20 system then displays the requested URL Web-page at **240**. In the unlikely event that the frequency control device does not receive a response from the advertisement server within a fixed period of time (say, 20 seconds), the first requested URL is displayed, regardless.

**FIG. 3** is a continuation of the flow chart of **FIG. 2**. The system, using the  
25 probable-time-to-click-off-page-function, then determines at **302** whether the user has remained on a single Web-page longer than the time usually spent viewing a Web-page, *i.e.*, whether the time has elapsed. The advertisement server uses a user's specific history of the time intervals between requested URLs to develop heuristic rules regarding the optimal time to incrementally download an advertisement  
30 segment. The frequency control device stores the rules, and periodically transmits them to the advertisement server. While the user is viewing a Web-page, the

frequency control device continually compares the time the user spends on the Web-page to these rules.

If, according to the probable-time-to-click-off-page-function, the optimal time has elapsed, the frequency control device immediately requests the download of an advertisement segment or data packet at **304**. The advertisements are preferably split into segments or packets for ease of download, but may alternatively utilize a burst, streamed, paced, or continuous operation. The advertisement server selects at **306** an advertisement segment or data packet to download based on variables, such as its estimation of which sub-user is accessing the system, a log of which advertisements it has already downloaded and/or displayed, and/or the URL history for this, and past, sessions. The advertisement server transmits the selected advertisement or data packet to the frequency control device, which then receives the downloaded advertisement, at **308**.

If the user requests a URL before the probable-time-to-click-off-page-function determines that the probability of an advertisement segment or data packet being completely downloaded is high or before an advertisement segment or data packet completely downloads, the system ascertains whether a distinct URL has been requested at **310**. A distinct URL is a new URL that is not merely another Web-page within the same Web-site (for example if the homepage is [www.rapidtranslate.com](http://www.rapidtranslate.com) and the user requests [www.rapidtranslate.com/mem.html](http://www.rapidtranslate.com/mem.html), the user has not requested a distinct URL). If the user does not request a distinct URL, the requested (non-distinct) URL and the time since the last URL request are stored on the frequency control device at **312**; and the system displays the requested Web-page at **240**.

In an alternative embodiment, before displaying an advertisement and instead of determining whether the requested URL is distinct, the system may ascertain whether the user either has spent a long time browsing one Web-site or has viewed a predetermined number of Web-pages within a single Web-site. If either determination is positive, the system proceeds in the same fashion as if the requested URL was found to be distinct.

If the user requests a distinct URL (for example the user is viewing www.rapidtranslate.com and then requests www.pennie.com), the frequency control device transmits at 314 the stored log of all URLs requested since the last upload to the advertisement server and the times at which the user requested each URL to the advertisement server. When the advertisement server receives the frequency control device's log of requested URLs and times, the advertisement server updates at 316 the count of pages requested and displayed since the last advertisement was viewed, the sub-user URL history, and sub-user time/per page data. The updated data is stored under the sub-user's profile in the user database on the advertisement server. This system uses this data to reevaluate the sub-user, recalculate the probable-time-to-click-off-page-function, and to target specific advertisements to the sub-user.

The advertisement server then increases, by one, a counter that is reset at the start of every session. Next, the advertisement server determines at 318 whether the value of that counter is less than or equal to some variable "X." If the value is less than or equal to "X," then the advertisement server considers the process to be within the first "X" iterations and the sub-user may be redetermined at 320. For example, only during the first 3 times that the system reaches this point in the process will the system attempt to redetermine the sub-user.

Thereafter, the system uses statistical and/or artificial intelligence methodology such as Bayesian statistical logic to determine at 320 whether the sub-user URL history and probable-time-to-click-off-page-function remain consistent with an unbiased estimate of which sub-user is currently accessing the Internet. Specifically, the system's estimate of which sub-user is currently accessing the Internet will not be changed if the data acquired since the last time the system estimated the sub-user does not indicate that this user is another known sub-user. If the system redetermines the sub-user, the system changes at 322 which sub-user profile is correlated with the user currently accessing the system, instructs the frequency control device as to which sub-user log to use, and informs the frequency control device as to which probable-time-to-click-off-page-function to use.

The system then compares the most recent distinct URL requested to a special instruction list (a list of URLs and a set of instructions associated with each of those



URLs, e.g. a URL of a search engine might be on the special instruction list and subsequently have special instructions associated with it) at 324. FIG. 5 and FIG. 6 are examples of the processes that the system may undertake in accordance with the special instructions list.

5 As shown in FIG. 5, if the requested URL is on the list, the system determines whether to follow through with the special instructions or simply to display the requested Web-page at 500. To determine whether to follow through with the special instructions, the system uses variables, such as the advertisement frequency selected, the number of advertisements recently shown to this user, and a numeric value  
10 quantifying the value of showing an advertisement when a user views that page. If it is possible to display an advertisement, at 500 the system selects an advertisement at 328 of FIG. 3. If it is not possible to display an advertisement, at 500 the system displays the requested URL Web-page at 240 of FIG. 2.

Alternatively, as shown in FIG. 6, if the URL is on the special instructions  
15 list, the system determines at 600 whether to follow through with the special instructions or simply to display the requested page. To determine whether to follow through with the special instructions, the system uses the advertisement frequency selected, the number of advertisements recently shown to this user, and a numeric value quantifying the value of showing an advertisement to a user. For example,  
20 assume a user is in the process of making an on-line purchase. The value of showing an advertisement related to that purchase just before the user decides exactly what to buy (or where to buy it) is greater than the value of showing the same advertisement at any other time.

If it is not possible to display an advertisement, the requested URL is  
25 displayed at 240 of FIG. 2. If it is possible to display an advertisement the requested URL is displayed at 602. The system, using the probable-time-to-click-off-page-function, then determines at 604 whether the user has remained on a single Web-page for longer than the time usually spent viewing a Web-page, *i.e.*, whether the time has elapsed, as described in relation to reference numeral 302.

30 If, according to the probable-time-to-click-off-page-function, the user has spent enough time on the page to indicate that the probability is high that an

advertisement segment has been completely downloaded the frequency control device immediately requests the download of an advertisement segment or data packet at 606. The advertisements are preferably split into segments or packets for ease of download, but may alternatively utilize a burst, streamed, paced, or continuous operation. The advertisement server then selects at 608 an advertisement segment or data packet to download based on variables such as an estimation of which sub-user is accessing the system and/or a log of the advertisements which have already been downloaded and/or displayed. The advertisement server transmits the selected advertisement segment or data packet to the frequency control device, which receives the advertisement segment or data packet at 610.

If the user requests a URL before the frequency control device determines that there is a high probability that an advertisement segment or data packet will be completely downloaded (such determination is based on the probable-time-to-click-off-page-function) or before an advertisement segment or data packet completely downloads, the system ascertains at 612 whether the user has requested a distinct URL. If the user has not requested a distinct URL, the requested (non-distinct) URL and the time since the last URL request are transmitted to the advertisement server at 614. The advertisement server then selects an advertisement at 616 and the frequency control device then displays the requested Web-page at 602. Thereafter, the process is repeated until the user requests a distinct URL at 612.

An example of the process shown in FIG. 6 is where a user requests a web search page URL that is on the special instruction list, such as www.yahoo.com. The system displays the web search page URL at 602. If the user has remained on the Web-page for longer than the time set by the probable-time-to-click-off-page-function, the frequency control device requests that the advertisement server send an advertisement segment or data packet. The advertisement server then selects an advertisement segment or data packet, transmits it to the frequency control device, and the frequency control device receives and stores the selected advertisement at 604 to 610.

If the time has not elapsed or the advertisement has already been downloaded, the system then determines at 612 if a distinct URL is requested. Usually a non-

distinct page will be requested as the search engine will display a “hits” page displaying a list of the sites found for the term(s) searched, such a list of sites dealing with searched terms – “new cars,” for example. The frequency control device then transmits this URL at **614** to the advertisement server, including the terms searched, such as “new cars” in the example. The system then selects at **616** an appropriate advertisement to display, such as an advertisement selling a new GM<sup>®</sup> car, and displays the “hits” page, at **602**.

Once the user requests a distinct URL at **612**, the system either selects an advertisement at **328** of **FIG. 3** or displays the requested URL page at **702** of **FIG. 7**.

Alternatively, as shown in **FIG. 7**, once the system displays the requested URL page at **602**, the process is similar to that described in relation to **FIG. 6**. However, once another distinct URL is requested at **612**, the system selects an advertisement at **702** and the system determines at **704** whether the advertisement should be displayed. The decision whether to display an advertisement is based on variables such as the selected advertisement frequency, as determined by the user, the number of URLs uploaded, and other factors. If an advertisement is not to be displayed, the system displays the requested URL Web-page at **240** of **FIG. 2**. If the system determines at **704** that an advertisement should be displayed, the system displays the selected advertisement at **328** and then displays the requested URL Web-page at **240** of **FIG. 2**.

It should be noted that the embodiments described in relation to **FIGS. 5** to **7** may operate independently, in the alternative, or, preferably, in combination, where different actions may occur depending on the URL requested.

Returning to **FIG. 3**, if the requested URL is not on the special instruction list, the system determines at **326** whether it should nevertheless display an advertisement. The decision of whether to display an advertisement is based on variables such as the selected advertisement frequency, as determined by the user, the number of URLs uploaded, and other factors. If the system determines that it should not display an advertisement, it displays the requested URL Web-page at **240** of **FIG. 2**. If the user has viewed a set number of Web-pages and the system has determined at **326** that an

advertisement should be displayed, the system selects at 328 an advertisement to be displayed.

Alternatively, the system may display the Web-page for distinct URLs as soon as possible, regardless of whether the advertisement server has communicated with the frequency control device. In this embodiment, the frequency control device only delays (by waiting for a response from the advertisement server) the display of a requested distinct URL when: a) according to the selected advertisement frequency, it is almost time to display an advertisement or b) the advertisement server instructs the frequency control device to wait for instructions before displaying distinct URLs. Such instructions may be part of the instructions for URLs on the special instructions list.

**FIG. 4** is a continuation of the flow chart of **FIG. 3**. At 402 the system queries a list of which advertisements it has already downloaded to the user's remote client computer. This list may be stored on the advertisement server, on the remote client computer, or on both the advertisement server and the remote client computer. The system then determines whether the selected advertisement has been completely downloaded at 402. If the advertisement has not been completely downloaded, the advertisement server transmits the advertisement to the frequency control device at 406. Once the advertisement has been downloaded in its entirety, the system displays at 408 the advertisement to the user, preferably as an inline interstitial. The system then displays the next requested URL at 240 of **FIG. 2**.

Once the user terminates his Internet session at 412, the frequency control device closes. Whenever the user terminates his Internet session, a list of all URLs stored and the time the session terminated are sent to the advertisement server. There are numerous indicators as to when the user has terminated the Internet session, including, but not limited to, when the browser closes, after the system is idle for more than a certain amount of time, or when the user physically logs-off the system.

**FIG. 9** is a diagrammatic view of a system topography 900 according to a further embodiment of the invention. The system topography 900 is used to distribute advertisements and other messages, preferably through downloadable or streaming media content, via an electronic network 902. This embodiment is used for media

presentations, such as television broadcasts, satellite television transmissions, cable television transmissions, video on demand, such as unicast or multi-cast downloadable or streaming video via the Internet, and the like. These media presentations preferably use standard NTSC or PAL analog waveform, MPEG-2 or  
5 MPEG-4 format, REAL VIDEO format, streaming media format, or the like.

Currently, there are two primary ways to stream content via a network, unicast and multicast. Unicast and Multicast refer to all types of streaming media distributed over the Internet, including "video on demand." Unicast communication refers to communication between a single sender and a single receiver over a network.  
10 Streaming unicast media requires each client computer to have a distinct connection with the host server (the server responsible for transmitting the streaming content). This is sometimes referred to as Point-to-Point transmission.

Multicast communication is communication between a single sender and multiple receivers on a network. Multicast is also used for programming on the  
15 Mbone, which is a system that allows users at high-bandwidth points on the Internet to receive live video and audio programming. In addition to using a specific high-bandwidth subset of the Internet, Mbone multicast also uses a protocol that allows signals to be encapsulated as a TCP/ IP (Transmission Control Protocol/Internet Protocol) packet when passing through parts of the Internet that can  
20 not handle the multicast protocol directly. The channel bandwidth for MBone multicasts is 500 kilobits per second and actual traffic is from 100-300 kilobits depending on content. MBone multicasts usually consist of streaming audio and video.

The embodiment of the invention shown in **FIG. 9** allows for advertisements  
25 to be placed within a unicast or multicast streaming broadcast based on a client-selected frequency for displaying the advertisements during media presentations. Users, using client computers **904**, connect to an electronic network **902** (hereafter "network"), via a communication link **912**. The client computers **904** are preferably desktop computers, but alternatively may be set-top boxes, such as  
30 cable-boxes, pay-per-view boxes, WEB-TV<sup>®</sup> enabled televisions, pay-per-view enabled Satellite-TV systems, or any device capable of displaying content and

advertisements and/or transmitting billing information. The client computers **904** may also be handheld computers, personal digital assistants (PDAs), cellular phones with Internet service, such as WAP (Wireless Application Protocol) or i-Mode, or the like. The client computers **904** are explained in further detail in relation to **FIG. 10A**

5 below.

The network **902** comprises a series of points or nodes interconnected by communication paths. The network **902** may interconnect with other networks, contain subnetworks, and may be embodied by way of a local area network (LAN), a metropolitan area network (MAN), a wide area network (WAN), an Intranet, a cable  
10 or satellite TV network, or preferably a global network, such as the Internet. The network **902** may further be characterized by the type of access service used, such as PSTN (Public Switched Telephone Network), ISDN (Integrated Services Digital Network), DSL (Digital Subscriber Line), ATM (Asynchronous Transfer Mode), T-carrier system, etc.

15 In addition, the network **902** may be characterized by the type of technologies used on it, such as TCP/IP (Transmission Control Protocol/Internet Protocol), WAP (Wireless Application Protocol), CDMA (Code-division Multiple Access), NetBEUI (NetBIOS Extended User Interface), or IPX/SPX (Internetwork Packet Exchange/Sequenced Packet Exchange). Additionally, the network **902** may be  
20 characterized by who can use the network (whether it is public or private); and by the usual nature of its connections (e.g., dial-up, dedicated, switched, non-switched, or virtual connections).

A media server **906**, an intermediary server **908**, and an advertisement server **910** also connect to the network **902**, via communication links **912**. The media server  
25 **906** and advertisement server **910** preferably also connect to the intermediary server **908**, via communication links **914**. Communication links **914** preferably connect via the network **902**, but alternatively may connect via connections distinct from the network **902**. Communication links **912** and **914** may be any suitable communication links, such as coaxial cable, copper wire, optical fiber, wireless, microwave, fixed  
30 wireless, or satellite links, employing any or all of the access services and protocols set forth above.

The media server **906** and advertisement server **910** are preferably standard computer servers having at least one data processor or central processing unit (CPU); input/output devices; a communication interface circuit; and at least one bus that interconnects these components. The media server **906** also preferably includes a  
5 memory containing media serving procedures **916** for serving media **918**. Media as used herein is any element through which a message is communicated, but preferably contains a multimedia presentation combining text, audio, and/or motion video. Likewise, the advertisement server **910** also includes a memory containing advertisement serving procedures **920** for serving advertisements **922**.  
10 Advertisements as used herein are any notices or announcements, preferably selling a product or service, and preferably in electronic multimedia form. It should be noted that the intermediary server **908**, media server **906**, and the advertisement server **910**, may be distinct servers, the same server, or a combination of servers.

**FIG. 10A** illustrates a diagrammatic view of a client computer **904** shown in  
15 **FIG. 9**. The client computer **904** preferably includes at least one data processor or CPU **1002**; a communication interface circuit **1004** for communicating with the network **902** (**FIG. 9**); input/output devices **1006**, such as a keyboard and monitor; a memory **1010**; and at least one bus **1008** that interconnects these components.

Memory **1010** preferably includes an operating system **1012** (such as  
20 SOLARIS<sup>®</sup>, WINDOWS NT<sup>®</sup>, LINUX<sup>®</sup>, MACOS<sup>®</sup>, Phone.com's operating system, and Palm OS) that stores instructions for communicating, processing, accessing, storing, or searching data, etc. Memory **1010** also preferably includes communication procedures **1014**; optimization procedures **1018**; segmenting procedures **1020**; assembling procedures **1022**; display procedures **1024**; a user profile database **1026**;  
25 an advertisement database **1030**; and preferably a frequency procedures **1016**.

The communication procedures **1014** are used for communicating between the client computer and the network. In one embodiment of the invention, frequency procedures **1016** stored in the memory **1018** are used for determining the frequency that advertisements are to be displayed on the client computer. The optimization  
30 procedures **1018** are used for optimizing the advertisements displayed on the client computer.

The segmenting procedures **1020** are used for cutting or editing the media into parts which are later assembled together with the advertisements by the assembling procedures **1022**. The display procedures **1024** control the display of the media and advertisements on the output devices. The user profile database **1026** preferably  
5 contains user profiles **1028** for a number of users of the client computer. Finally, the advertisement database **1030** contains multiple advertisements **1032**.

**FIG. 10B** illustrates a diagrammatic view of the intermediary Server **908** shown in **FIG. 9**. The intermediary Server **908** preferably includes at least one data processor or CPU **1034**; a communication interface circuit **1040** for communicating  
10 with the network **902** (**FIG. 9**); input/output devices **1036**; a memory **1042**; and at least one bus **1038** that interconnects these components.

Memory **1042** preferably includes an operating system **1044** (such as SOLARIS®, WINDOWS NT®, LINUX®, or MACOS®), that stores instructions for communicating, processing, accessing, storing, or searching data, etc. Memory **1042**  
15 also preferably includes communication procedures **1046**; frequency procedures **1048**; optimization procedures **1050**; segmenting procedures **1052**; assembling procedures **1054**; a user profile database **1056**; and an advertisement database **1060**.

The communication procedures **1046** are used for communicating between the intermediary Server **908** and the network. The frequency procedures **1048** are used  
20 for determining the frequency that advertisements are to be displayed on the client computer. The optimization procedures **1050** are used for optimizing the advertisements displayed on the client computer.

The segmenting procedures **1052** are used for cutting or editing the media into parts which are later assembled together with the advertisements by the assembling  
25 procedures **1054**. The user profile database **1056** preferably contains user profiles **1058** for a number of users of the client computer. Finally, the advertisement database **1060** contains multiple advertisements **1062**.

**FIG. 11** is a flow chart of a method **1100** for determining the frequency of advertisements displayed during media presentations. A user of the client computer  
30 **904** (**FIG. 9**) initiates at **1102** the process through which he or she will purchase



content on a pay-per-view basis. The process can be initiated either before or after the media is requested.

A frequency control page or graphical user interface (GUI), such as that shown in **FIG. 8**, is then invoked at **1104**. Should the client computer be a set-top box, the  
5 frequency control page may be designed for easier control with a infrared remote device, such as by using the increase and decrease volume keys on the remote device instead of a mouse.

The frequency control page is preferably stored on the client computer in the user profile **1028 (FIG. 10A)**, but may alternatively be stored on the intermediary  
10 server in the user profile **1058 (FIG. 10B)**.

The frequency procedures **1016 (FIG. 10A)** on the client computer or the frequency procedures **1048 (FIG. 3)** on the intermediary server are used for generating the frequency control page and for determining the frequency of advertisements displayed. As explained in relation to **FIG. 8**, the frequency control  
15 page or frequency GUI allows the customer to indicate how frequently he or she would like to view advertisements.

The frequency procedures then determine at **1106** whether the current saved frequency is zero, i.e., no advertisements are to be displayed during the media presentation. The saved frequency is either stored on the client computer in the user  
20 profile **1028 (FIG. 10A)** or alternatively on the intermediary server in the user profile **1058 (FIG. 10B)**.

If the frequency is zero (step **1106 - Yes**), the user's bill is determined at **1112** based on a zero frequency, i.e., full charge. The bill is then displayed at **1114** to the user and the user is given at **1116** the opportunity to change the frequency of  
25 advertisements displayed during the media presentation.

If the user does not want to change the frequency, the billing data for the zero frequency is stored at **1122** and the media is presented to the user without inserting advertisements into the media presentation. If the user would like to change the frequency, the new frequency is received at **1120** and saved at **1118** either on the  
30 client computer in the user profile **1028 (FIG. 10A)** or on the intermediary server in the user profile **1058 (FIG. 10B)**.

If the saved frequency is not zero (step 1106 - No) or once the new changed frequency is saved (step 1118), either the user profile 1028 (FIG. 10A) on the client computer or alternatively the user profile 1058 (FIG. 10B) on the intermediary server is accessed at 1108. Based on the user's details, such as geographic location, age of children, content selected, content previously selected, etc., either the optimization procedures 1018 (FIG. 10A) on the client computer or alternatively the optimization procedures 1050 (FIG. 10B) on the intermediary server select at 1110 the optimal advertisements to display to the user. The system then determines at 1112 the user's bill based on the frequency of advertisements selected, i.e., the higher the selected frequency of advertisements displayed during the media presentation, the lower the cost the user is charged for viewing the media presentation. At 1114, the system then displays the bill to the user. At 1116, the user is again given the opportunity to change the frequency. If the user selects to change the frequency, the process is repeated. If the user chooses not to change the frequency, the billing data is stored at 1122.

A first embodiment of the invention inserts advertisements into the broadcast at the intermediary server 908 (FIG. 9), while a second embodiment inserts the advertisements into the broadcast at the client computer 904 (FIG. 9). This is discussed in further detail in relation to FIGS. 12 and 14, and FIGS. 13 and 15 respectively.

#### Intermediary Server Insertion

FIG. 12 is a flow chart 1200 of a process for inserting advertisements into a media presentation at an intermediary server, according to yet another embodiment of the invention. At 1202, a user requests media, such as a movie, using the client computer 904 (FIG. 9). A frequency control page or frequency GUI, similar to that shown in FIG. 8, is then displayed to the user. Following the procedure described in relation to FIG. 11, the user then decides the frequency with which advertisements are to be displayed, and this frequency is set at 1204. A request containing the set frequency and the selected media is then transmitted at 1240 to the intermediary server.

At **1206** the intermediary server receives the request, and, using the frequency procedures **1048 (FIG. 10B)** and the optimization procedures **1050 (FIG. 10B)**, determines at **1208** the frequency with which to display the advertisements and the optimal advertisements to display to the user. In an alternative embodiment, the client  
5 computer can determine the optimal advertisements to display to the user. The intermediary server then transmits at **1210** a request to the media server **906 (FIG. 9)** for the media requested by the user.

The media server receives the request at **1212** and at **1222** serves the requested media to the intermediary server. The intermediary server then transmits a request at  
10 **1214** to the advertisement server for the optimal advertisements. The advertisement server receives the request at **1218** and at **1220** serves the requested advertisements to the intermediary server. At **1216** the intermediary server then receives the advertisements from the advertisement server, and at **1224** it receives the media from the media server.

15 Using the segmenting procedures **1052 (FIG. 10B)** at **1226**, the intermediary server then segments the media into segments or packets based on the frequency, optimal advertisements determined, and characteristics of the media, such as scene breaks, file size, content type, duration of media, or other relevant criteria. The intermediary server then uses the assembling procedures **1056 (FIG. 10B)** at **1228** to  
20 assemble the media and advertisements by inserting the optimal advertisements received from the advertisements server into the media in the appropriate places, such as between scene breaks.

For downloadable media, the media and advertisements are joined into a single file using standard file joining software, such as PECK'S POWER JOIN™  
25 software for .AVI format media and CAMEL'S MPEGJOIN™ software for .MPEG format media. The file is then transmitted at **1232** to the client computer which receives at **1236** and plays at **1238** the file on the output devices **1006 (FIG. 10A)** of the client computer.

For streaming media, the media and advertisements are first converted into a  
30 single file using the above software and then converted into a streamable format using streaming software such as REALPRODUCER™ from REALNETWORKS™. Such

streamable format files include video and audio files, such as WAV, MP3, REAL™, QUICKTIME™, and WINDOWS MEDIA files. Alternatively, each media segment and advertisement file can be converted to streaming format separately and broadcast to the user in the desired order. The client computer then receives the stream of media and advertisements, and at 1238 plays the stream using the output devices 1006 (FIG. 5 10A) of the client computer.

The above described process can be seen more clearly in FIG. 13, which is a diagrammatic view 1300 of a process for inserting advertisements into media at an intermediary server according to the embodiment of the invention shown in FIG. 12. 10 The advertisement server 910 supplies advertisements 1302 to the intermediary server 908. The media server 906 supplies the media 1312 requested by the user to the intermediary server 908. The media 1312 may include flags or markings 1310 indicating the appropriate place, such as a scene break, to insert an advertisement 1302. The media 1312 is then segmented at the flags or markings 1310 into segments 15 1316. Optimal advertisements 1302 are then inserted between the media segments 1316. The media segments 1316 and optimal advertisements 1302 are then assembled into a single file or stream 1324 that is transmitted to the client 904.

#### Client Computer Insertion

20 FIG. 14 is a flow chart 1400 of a process for inserting advertisements into media at a client computer according to one other embodiment of the invention. At 1402 a user requests media, such as a movie, using the client computer 904 (FIG. 9). A frequency control page or frequency GUI, similar to that shown in FIG. 8, is then displayed to the user. Following the procedure described in relation to FIG. 11, the 25 user then decides the frequency with which advertisements are to be displayed, and the system sets this frequency (step 1404).

Using the frequency procedures 1016 (FIG. 10A) and the optimization procedures 1018 (FIG. 10A), the client computer then determines at 1406 the frequency with which to display the advertisements and the optimal advertisements to 30 the user. The client computer, using communication procedures 1014 (FIG. 10A), then transmits at 1408 a request to the media server 906 (FIG. 9) for the media

requested by the user. The media server receives the request at **1414** and at **1422** serves the requested media to the client computer. The client computer then transmits a request at **1410** to the advertisement server for the optimal advertisements. The advertisement server receives the request at **1412** and at **1418** serves the requested advertisements to the client computer. At **1416** the client computer then receives the advertisements, preferably a file or stream, from the advertisement server and at **1420** it receives the media from the media server.

Using the segmenting procedures **1020 (FIG. 10A)** at **1424**, the client computer then segments the media into segments or packets based on the frequency, optimal advertisements, and characteristics of the media, such as scene breaks, file size, content type, duration of media, or other relevant criteria. The client computer then uses the assembling procedures **1022 (FIG. 10A)** at **1426** to assemble the media and advertisements by inserting the optimal advertisements received from the advertisements server into the media in the appropriate places, such as between scene breaks.

For downloadable media, the media and advertisements are joined into a single file using standard file joining software, such as PECK'S POWER JOIN™ software for .AVI format media or CAMEL'S MPEGJOIN™ software for .MPEG format media. For streaming media, the advertisement file is converted to streaming format, if necessary, and then broadcast between received media streams to the user. At **1428** the client computer then plays the stream or the file on the output devices **1006 (FIG. 10A)** of the client computer. In the case of multicasting, a portion of the content may need to be cached while the advertisement is displayed and then displayed after the advertisement is displayed. For unicast, the media server may be instructed to delay the transmission while advertisements are displayed.

The above described process can be seen more clearly in **FIG. 15**, which is a diagrammatic view **1500** of a process for inserting advertisements into media at an intermediary server according to the embodiment of the invention shown in **FIG. 14**. The advertisement server **910** supplies advertisements **1506** to the intermediary server **908**. The media server **906** supplies the media **1512** requested by the user to the intermediary server **908**. The media **1512** may include flags or markings **1510**

indicating the appropriate place, such as a scene break, to insert an advertisement  
**1506.**

Using segmenting procedures **1020 (FIG. 10A)**, the media **1512** is segmented at the flags or markings **1510** into segments **1516**. Optimal advertisements **1522** are  
 5 then inserted between the media segments. Using assembling procedures **1022 (FIG. 10A)**, the media segments **1516** and optimal advertisements **1522** are assembled into a single file or stream **1518** that is played on the client computer by display procedures **1024 (FIG. 10A)**.

The system uses various characteristics of the media to determine where to  
 10 place the flags or markings in the media., such as file size, the optimal place to segment the file, or the like. For example, a file that is to be delivered through streaming media, and that is 1,000K in size may be partitioned into 10 segments or packets, each of which contains 100K of data. These segments or packets may be arranged within the user profile databases **1026 (FIG 10A)** or **1056 (FIG 10B)** in a  
 15 sequential order. This arrangement of files comprises a queue from which information is transferred in a particular predetermined order from either the intermediary server to the client computer, or within the client computer. This order may, for example, take the form:

File Number 1

20	Package Number	Packet Size
	#1	100K
	#2	100K
	#3	100K
	#4	100K
25	#5	100K
	#6	100K
	#7	100K
	#8	100K
	#9	100K
30	#10	100K

There may also be additional information associated with these segments or packets. This additional information preferably contains data specifying the segments or packets between which advertisements may be inserted. This data may contain individual instructions paired with each distinct packet or segment, a general formula or instruction set for the entire set of segments or packets, such as “Insert an optimal advertisement every 3 packets,” or other similar structure. In the most likely instance, the instructions will correspond with each individual segment or packet of data from the original file. For example:

	Package Number	Packet Size	Insert Ad Okay?
10	#1	100K	False
	#2	100K	False
	#3	100K	False
	#4	100K	True
	#5	100K	False
15	#6	100K	True
	#7	100K	False
	#8	100K	False
	#9	100K	True
	#10	100K	False

Advertisements of the same or different file type as the original file may be inserted into the queue as distinct files or as data packets of the same or different data type as those of the original file. For example:

	Package Number	Packet Size	Insert Ad Okay?	Ad Number	File Size
	#1	100K	False		
25	#2	100K	False		
	#3	100K	False		
	#4	100K	True		
	#43	55K			
	#5	100K	False		
30	#6	100K	True		
	#202	60K			

	#7	100K	False
	#8	100K	False
	#9	100K	True
	#67	40K	
5	#10	100K	False

Note the "true/false" statements in this example need not be binary, but instead may contain an ordinal ranking indicating the preferred slots for the insertion of advertisements. For example:

	Package Number	Packet Size	Insert Ad Okay?	Ad Number	File Size
10	#1	100K	0		
	#2	100K	0		
	#3	100K	0		
	#4	100K	1		
	#43	55K			
15	#5	100K	0		
	#6	100K	2		
	#202	60K			
	#7	100K	0		
	#8	100K	0		
20	#9	100K	3		
	#10	100K	0		

In this example, the selected advertisement frequency caused the system to insert only two advertisements. No ads were inserted into the space between packet #9 and packet #10, because it was the third most favored advertisement insertion point, and only two advertisements were to be inserted. It should be noted that in order to accommodate some selected advertisement frequencies, several ads may be inserted between two media segments or packets.

Moreover, in the case of streaming media, the media server responds to requests for streaming media with data indicating how many streams to expect and providing details regarding those streams (such as the media type and codec (coder/decoder) associated with each stream). In the case of multicast streams, once



the client computer or the intermediary server has requested the stream, the media server responds by sending a file describing how to join the multicast streams. The intermediary server can either re-multicast the media to client computers with the same selected advertisement frequency, thereby, multicasting the same

5 advertisements, or unicasting advertisements directly to individual client computers.

In an alternative embodiment, at least part of the media and advertisements are stored on either the intermediary server or the client computer in the user profiles (1058 or 1032 respectively) and in the advertisement database (1060 or 1032 respectively).

10 As briefly mentioned above in the description relating to FIGS. 3, 6, and 7, the system periodically determines 310 and 612 whether a distinct URL (Uniform Resource Locator) or a non-distinct URL has been requested so as to determine the appropriate place to insert an advertisement. For example, two URLs are distinct if one URL is not merely the address of another Web-page within the same Web-site  
15 identified by the other URL.

Similarly, content identified by two URLs is distinct if the content identified by one URL is not embedded within the content identified by the other URL. More generally, the test whether a URL is distinct, or whether content is distinct, is made to determine the appropriate place to insert any type of supplemental content other than  
20 the content requested by the user. Such supplemental content typically is an advertisement but can include any content other than the content requested by the user. By determining if URLs are distinct and inserting supplemental content only between the content identified by distinct URLs, a stable and predictable display of the requested content is ensured.

25 FIG. 16A is a diagrammatic view of a system 1600 for determining when to insert supplemental content between requested content according to an embodiment of the invention. A user, using a client computer 1602, connects to an electronic network 902, via a communication link 912, in a similar manner to that described above in relation to FIG. 9. Content servers 1606, are also coupled to the electronic  
30 network 902, via a communication link 912. The content servers 1606 store and serve requested content, such as Web-pages or media, to the client computer 1602. A

supplemental content server **1604** also couples to the electronic network **902**, via a communication link **912**. The supplemental content server **1604** stores and serves supplemental content, such as advertisements, to the client computer **1602**.

The client computer **1602** is preferably a desktop computer, but alternatively  
5 may be a set-top box, such as a cable-box, a pay-per-view box, a Web-TV® enabled television, a pay-per-view enabled Satellite-TV system, a next generation television, or any device capable of displaying content. The client computer **1602** may also be a handheld computer, personal digital assistant (PDA), cellular phone with Internet service, such as WAP (Wireless Application Protocol) or i-Mode, or the like. The  
10 client computer **1602** includes components similar to those described above in relation to **FIG. 10A**.

The client computer **1602**, requests content from the content servers **1606** to display to the user. In a preferred embodiment, users typically request and view content through a Web browser (not shown). A Web browser (hereafter “browser”) is  
15 typically a program used to view data on the World Wide Web (WWW). A browser works by requesting information, typically identified by URLs. The browser requests URLs based on data inputs initiated by the user. A user can initiate a URL request in several ways, including clicking on a hypertext link, typing a URL into an address  
20 form, voice initiation, or any other interactions between the user and the client computer. The browser processes the request made by the user and retrieves the requested content identified by the URL. For example, a user may request the Web-page <http://yahoo.com/index.html>. The request is sent from the Web-page to the server where the yahoo.com Web-site is hosted. The server processes the request and sends the requested Web-page back to the browser. The browser then parses the  
25 Web-page, i.e., the browser reads the file and determines whether any other requests need to be made in order to render the Web-page properly. Typically, Web-pages include references to other files such as images and audio or video files. For example, the Web-page <http://psmglobal.com/index.html> may contain references to the following files: <http://psmglobal.com/logo.gif>;  
30 [http://psmglobal.com/theme\\_song.wav](http://psmglobal.com/theme_song.wav); and <http://psmglobal.com/movie.ram>. In order to properly render the Web-page <http://psmglobal.com/index.html>, the browser

will request logo.gif, theme\_song.wav, and movie.ram from the server where the Web-site psmglobal.com is hosted. As the browser parses the Web-page, the Web-page is rendered in a viewing area of the browser. Each component (image, audio file, etc.) is loaded into the Web-page as it is rendered in the viewing area.

5           Such references from one Web-page to other files are common. Often, an HTML (HyperText Markup Language) Web-page will display another or several other HTML pages within it. Typically, this is done using framesets. Newer browsers also support HTML tags such as iframe and layer. These HTML tags allow the content of two or more distinct Web-pages that are referenced by two or more different URLs to  
10 be displayed through one Web-page. Advertisers commonly use these layers, frames, and iframe tags to embed banner advertisements into Web-pages. For example, advertisers will place an image within an advertising HTML Web-page and then place the advertising HTML Web-page within a Web-site's HTML Web-page. Thus, loading the Web-site's HTML Web-page also loads the advertising HTML Web-page.  
15 As a result, when a browser requests the URL for the Web-site's HTML Web-page, it must also request the URL for the advertising HTML Web-page.

Often, Web-site based banner advertising is managed from a separate advertising server controlled by an advertising company. As a result, the domain of the URL for the advertising HTML Web-page may reference a different server from  
20 the server referenced by the domain of the URL for the Web-site HTML Web-page. For example <http://Web-site.com/index.html> may contain an embedded HTML Web-page that references [http://adserver.com/ad\\_number\\_five.html](http://adserver.com/ad_number_five.html). In this case, if a user requested <http://Web-site.com>, the browser would request both <http://Web-site.com/index.html> and [http://adserver.com/ad\\_number\\_five.html](http://adserver.com/ad_number_five.html).

25           In addition, Web-sites often employ rotating banner advertisements in which JAVASCRIPT is used to reload an HTML Web-page within a frameset or layer after a certain period of time so that a different banner advertisement is displayed to the user after the user has spent some period of time viewing a particular Web-page. In this case, the Web-page merely reloads itself. However, looking at the network content  
30 requests, it appears as though a new Web-site is being requested.

In light of the above it is imperative to determine whether the requested content is for distinct content. In the embodiment shown in **FIG. 16A**, the client computer **1602** also includes distinct content determination procedures **1608** described in relation to **FIGS. 17A** and **17B** that are used to determine when  
5 requested content is distinct content.

**FIG. 16B** is a diagrammatic view of another system **1610** for determining where to insert supplemental content between requested content. This system **1610** is identical to the system **1600** described above in relation to **FIG. 16A**, except for the location of the distinct content determination procedures **1616**, which in this  
10 embodiment are stored on a proxy server **1614** instead of on the client computer. The proxy server **1614** is also coupled to the network **902** by means of a communication link **912**. The network **902** and the communication links **912** described above are the same as those described above in relation to **FIG. 9**. Use of systems **1600** (**FIG. 16A**) and **1610** (**FIG. 16B**), is described below.

**FIG. 17A** is a flow chart of a method **1700** for determining where to insert supplemental content between requested content using the systems of **FIGS. 16A** and **16B**. In a preferred embodiment, this method is employed where a user is viewing sequential requested content, such as when navigating the World Wide Web (WWW). When the user, through the client computer makes a request for distinct content, the  
20 system may, if appropriate, display supplemental content to the user before the distinct content is displayed.

The method **1700** is performed by the distinct content determination procedures **1608** (**FIG. 16A**) on the client computer **1602** (**FIG. 16A**) or by the distinct content determination procedures **1616** (**FIG. 16B**) on the proxy server **1614** (**FIG. 16A**). In the embodiment where the distinct content determination procedures **1608** (**FIG. 16A**) are on the client computer **1602** (**FIG. 16A**), these procedures intercept any request for content before or at the same time as it is transmitted to the content server **1606** (**FIGS. 16A** and **16B**). In the embodiment where the distinct content determination procedures **1616** (**FIG. 16B**) are on the proxy server **1614**  
30 (**FIG. 16A**), any request for content originating from the client computer **1612** (**FIG.**

**16B**) is first sent to the proxy server **1614 (FIG. 16B)** before being relayed to the content server **1606 (FIG. 16B)**.

Returning to **FIG. 17A**, the method is started at **1702**, and a counter is set to zero. The counter represents a count of the distinct content displayed since the last supplemental content was displayed. A request for content from the client computer is then intercepted at **1704** by the distinct content determination procedures **1608 (FIG. 16A)** or **1616 (FIG. 16B)**, as described above. The request for content is stored at **1706** as a “first request”. The content that is requested by the first request will be referred to as the “first content”. The first request is then relayed at **1707** to the content servers **1606 (FIG. 16A and 16B)**, and content is returned to the client computer in the usual manner.

Another request for content from the client computer is subsequently captured at **1710**, and the request for content stored at **1712** as a “second request.” The content that is requested by the second request will be referred to as the “second content.” At **1718** the distinct content determination procedures **1608 (FIG. 16A)** or **1616 (FIG. 16B)** determine whether the second request originated from the first content, i.e., the second request was embedded in the first content, or whether the second request is independent of the first content. For example, the system determines whether the user has requested a new Web-page, or whether the previously requested Web-page is merely requesting further Web-pages, such as banner advertisements, to render itself. Further details explaining how this is accomplished are set out below in relation to **FIG. 17C**.

If it is determined that the second request originated from the first content (**1718 - Yes**), i.e., is not independent of the first content, then the second request is relayed at **1724** to the content servers **1606 (FIGS. 16A and 16B)**. For example, if it is determined that the second request is for a banner advertisement, the request for the banner advertisement is relayed to the content servers as usual. The second request is then stored at **1708** as the “first request”, and the next request for requested content captured at **1710**. If it is determined that the second request did not originate from the first content (**1718 - No**), i.e., is independent of the first content, then the counter is

incremented at **1720**, indicating that distinct content, such as a new Web-page, was requested.

The distinct content determination procedures **1608 (FIG. 16A)** or **1616 (FIG. 16B)** then determine at **1722** whether the second content is related to the first content.

5 In a preferred embodiment, this is done by determining whether the second request for content is addressed to the same content server as the first request for content. For example, it is determined if the second request is for a Web-page that is located on the same server as the previously requested Web-page. This is preferably accomplished by analyzing the Top Level Domains (TLDs) of the Uniform Resource Locators  
10 (URLs) for each request, i.e., the URLs of the first and second content are analyzed to determine if the user has navigated from one Web-site on a first server to another Web-site on a second server. For example, if a user requests `www.paperstreetmedia.com/homepage.html`, then requests `www.paperstreetmedia.com/subpage1.html`, and subsequently requests  
15 `www.netadltd.com/subpage1.html`, procedures **1606** or **1616** detect that the user's last request was for a Web-page from a distinct Web-site located on a distinct content server, as is evident from the domain name of the requested URL having changed from `www.paperstreetmedia.com` to `www.netadltd.com`.

If the second request is related to the first content (**1722 - Yes**), then the  
20 second request is relayed at **1724** to the content servers. If, however, the second request is not related to the first content (**1722 - No**), then it is determined at **1728 (FIG. 17B)** whether insertion of the supplementary content is appropriate at that time. For example, if the user navigates to a new distinct Web-site, it is then determined whether an advertisement should be inserted before a Web-page from the new Web-  
25 site is displayed.

**FIG 17B** is a continuation of the flow chart shown in **FIG 17A**. In a preferred embodiment of the invention, procedures **1608** or **1616** use two criteria to determine whether it is an appropriate time to display the supplemental content. First, the supplemental content is displayed to the user after a certain amount of distinct content  
30 has been displayed, as determined when the value of the counter is greater than or equal to a predetermined number. For example, after the user has viewed ten distinct

Web-pages, an advertisement is displayed before the next requested Web-page on a different Web-site is displayed. In an alternative embodiment, the counter may be replaced with a time function, where supplemental content is displayed after a predetermined time, for example, five minutes, has passed since the previous display  
5 of supplemental content.

The second criteria used to determine whether it is appropriate to display supplemental content involves the use of a Special Instructions List (hereafter "SIL"). The SIL is a list of specific content requests, specific content servers, or both. When the distinct content determination procedures **1608 (FIG. 16A)** or **1616 (FIG. 16B)**  
10 determine that a request for content and/or the content server where the requested content is located are listed on the SIL, supplemental content is displayed. For example, if a request is made for the Web-page located at [www.paperstretmedia.com/index.htm](http://www.paperstretmedia.com/index.htm), and [www.paperstretmedia.com](http://www.paperstretmedia.com) is on the SIL, then an advertisement will be displayed. This allows the supplemental content to be  
15 directly targeted at a user, as the system displays supplemental content directly related to the requested content. In an alternative embodiment, the determination of whether supplemental content should be displayed when requested content is listed on the SIL is a function of the counter and/or time.

In embodiments where larger content players that require significant load time  
20 are used to display the supplemental content, such as REALNETWORK Inc.'s REAL PLAYER, the distinct content determination procedures **1608 (FIG. 16A)** or **1616 (FIG. 16B)** may determine when it will be appropriate to display supplemental content in the next interstitial space and load the content player ahead of time. When this happens, the supplemental content will automatically be displayed in the next  
25 interstitial space.

If it is determined that it is inappropriate to display supplemental content  
(**1728 - No**), then the second request is logged at **1730**, and the second request relayed at **1724 (FIG. 17A)** to the content servers. This log can contain the name, time, and date of the request. If it is determined that it is appropriate to display supplemental  
30 content (**1728 - Yes**), then the second request is optionally delayed at **1732** from being relayed to the content servers, either as it is leaving the client computer or before the

second content is displayed so that the integrity of the supplemental content is maintained. This is undertaken either by the distinct content determination procedures, or by a separate application designed for this purpose. The relay of the second request is delayed at 1732 if the supplemental content includes multimedia files that when played may be interfered with, interrupted by, or intruded upon by the display of the second content. In addition, the request may be delayed to give users the appearance that the content has been seamlessly integrated with the supplemental content. The final reason for delaying the second request involves the lag time needed to launch a content player, which as discussed above, can be addressed by launching the content player one interstitial space earlier.

The distinct content determination procedures 1608 (FIG. 16A) or 1616 (FIG. 16B) then facilitate the display at 1734 of supplemental content, i.e., they instruct the client computer to display the supplemental content. In the preferred embodiment the supplemental content is advertisements, particularly full screen interstitial advertisements. Preferably, no other content aside from the supplemental content is displayed to the user while the supplemental content is being displayed. The supplemental content is displayed such that it cannot be shut-off or the display of the supplemental content closed before it has been displayed. Furthermore, the supplemental content is preferably displayed for a set amount of time. For example, on personal computers running the WINDOWS operating system, there are certain "hot-keys" such as control+alt+delete and alt+F4 which, when pressed can bring up a task menu, or kill the most recently running process. On a personal computer running the WINDOWS operating system, the following exemplary JAVA code may be used to defeat the operation of such "hot-keys" and ensure that the program cannot be closed: <Call SystemParametersInfo(SPI\_SCREENSAVERRUNNING, True, "1", 0)>

Moreover, JAVA code, such as , <Call SystemParametersInfo(SPI\_SCREENSAVERRUNNING, False, "1", 0)> can be used to ensure that full use of the keyboard and "hot-keys" is enabled after the supplemental content is displayed.

During the display of supplemental content, the only commands that are processed by the computer system are those commands that directly interact with the



supplemental content. For example, if the supplemental content prompts the user to type an email address into a form field, that information will be processed.

Furthermore, supplemental content can take the form of other interactive objects such as games and Virtual Reality demonstrations. In such cases, the user will be able to interact with the supplemental content and the computer system will recognize the interaction as such. Supplemental content may also exhibit "click-through" behavior where a user clicks on a Web-link within the advertisement. In this instance, depending on the parameters set within the supplemental content, the Web link may open a browser window on top of the supplemental content, or the supplemental content may close and then display the browser window with the click-through content. Furthermore, this system will most likely be used in conjunction with a system that selects the optimal advertisement as described earlier in this document.

The supplemental content displayed is then logged at 1736. This log includes the time, data and name of the supplemental content. The counter is reset to zero indicating that no distinct content has been viewed since the last display of supplemental content. The process is then repeated until it is stopped at 1740 by the user shutting down the client computer or the display application, such as the browser.

**FIG. 17C** is a more detailed flow chart of the determining step 1718 shown in **FIG. 17A**. This flow chart shows a method by which the distinct content determination procedures 1608 (**FIG. 16A**) or 1616 (**FIG. 16B**) determine whether the second request is for distinct content, or whether the second request is merely embedded within the first content, i.e., the second request is not independent of the first content.

Once the captured request is stored as the second request at 1712 (**FIG. 17A**), procedures 1608 or 1616 determine at 1742 whether the second content is of a type associated with distinct content. For example, most Web-pages on the World Wide Web (WWW) are composed of one main page and several component parts. In most cases, the main content page is written in some variant of HyperText Markup Language (HTML) and the URL of the Web-page has a file extension, indicating what type of file it is, such as ".html", ".htm", ".asp", ".jsp", ".shtml", ".cfml", ".smil", or the like. Component parts of Web-pages include objects like images, java applets, and

small multimedia files. These objects typically have identifiable file extensions such as ".class", ".jpeg", ".gif", ".swf", ".ram", or the like. A file extension is located at the end of the file name and is used by the operating system and by other programs to identify characteristics of the file. For example, on a WINDOWS operating system, the file extension ".exe" denotes an executable program file, whereas the file extension ".txt" denotes an ASCII text file.

In a preferred embodiment, to determine at 1742 the type of the second content, the distinct content determination procedures 1608 (FIGS. 16A and 16B) compare the file extension of the second request to a list of known file extensions associated with distinct content. For example, certain file extensions such as ".html" and ".asp" are associated with Web-pages and, therefore, with distinct content, and other file extensions such as ".exe" and ".gif" are not. If it is determined that the second request is not of a type associated with distinct content (1742 - No), then the second request is relayed, at 1724 (FIG. 17A), to the content servers. For example, if the second request is for <http://www.paperstreetmedia.com/image.gif>, then it is assumed that the second request is not for distinct content, as ".gif" is not associated with distinct content. The request for [index.gif](#) is then forwarded to the content servers in the usual manner.

If it is determined that the second request is of a type associated with distinct content (1742 - Yes), then it is determined at 1744 whether the second request was made within a certain amount of time after the first request was made. If the second request is for content embedded within the first content, i.e., non-distinct content, then the second request is typically made within a short amount of time after the first request is made. Thus, the distinct content determination procedures 1608 (FIGS. 16A and 16B) determine whether the second request was made within a predetermined short period of time after the first request. For example, if requests for two Web-page URLs occur within close succession of one another, there is a high probability that the second request was embedded within the first Web-page. A predetermined period of time, such as five seconds, is set such that if two URLs are requested within this predetermined period of time, then the second requests will be treated as having come from the same Web-page, i.e., as non-distinct. Therefore, if it

is determined that the second request was made within the predetermined time (1744 - Yes) of the first request, then it is assumed that the second request is non-distinct and the second request is relayed at 1724 (FIG. 17A) to the content servers.

If it is determined that the second request was not made within a  
5 predetermined time (1744 - No) of the first request, then it is determined whether the second request is located on a list of known servers, for example, a list of known advertisement servers. For example, if the server, advertisements.doubleclick.net, is on the list of known advertisement servers and if the second request is for an advertising banner URL such as  
10 [http://advertisements.doubleclick.net/ad\\_number\\_123.html](http://advertisements.doubleclick.net/ad_number_123.html) embedded within the Web-page <http://e-trade.com>, then the second request is not identified as distinct content and it is relayed at 1724 (FIG. 17A) to the content server. In addition, banner advertisements often share the same top-level domain name (TLD). These TLDs can be listed on the list of known servers so that the distinct content determination  
15 procedures 1608 (FIG. 16A) or 1616 (FIG. 16B) do not erroneously believe that they constitute a request for distinct content.

If the second request is not on the list of known servers (1746 - No), then the first content is received at 1748 from the content servers, by the distinct content determination procedures 1608 (FIG. 16A) or 1616 (FIG. 16B), and parsed at 1750,  
20 to determine at 1752 whether the second request is embedded in the first content. If the second request is embedded in the first content (1752 - Yes), then the second request is relayed, at 1724 (FIG. 17A), to the content servers. If, however, the second request is not embedded in the first content (1752 - No), then the counter is incremented at 1720 (FIG. 17A), indicating that a new distinct content was requested.

25 It should be appreciated that steps 1742, 1744, 1746, and 1748-1752 of the above described process may be used alone, or in any combination to determine whether the second request is for distinct content, i.e., was not embedded within the first content.

As a result, the above described process shown in FIGS. 17A, 17B, and 17C  
30 enables the system to determine precisely when to insert supplemental content between requested content.

While the foregoing description and drawings represent the preferred embodiments of the present invention, it will be understood that various additions, modifications and substitutions may be made therein without departing from the spirit and scope of the present invention as defined in the accompanying claims. In particular, it will be clear to those skilled in the art that the present invention may be embodied in other specific forms, structures, arrangements, proportions, and with other elements, materials, and components, without departing from the spirit or essential characteristics thereof. The presently disclosed embodiments are therefore to be considered in all respects as illustrative and not restrictive, the scope of the invention being indicated by the appended claims, and not limited to the foregoing description.

WHAT IS CLAIMED IS:

- 1 1. A system for controlling the display of advertisements, comprising a frequency  
2 control device which communicates with an advertisement database containing a  
3 plurality of advertisements, where said frequency control device controls a frequency  
4 with which said advertisements are displayed on a computer, wherein a user of said  
5 computer is rewarded for the amount of advertisements displayed on said computer.
  
- 1 2. A system for controlling the display of advertisements, comprising:  
2 an advertising server, comprising:  
3 an advertisement database which stores a plurality of  
4 advertisements; and  
5 a user database which stores user specific data; and  
6 a client computer located remotely from said advertising server, said  
7 client computer including a frequency control device which communicates  
8 with said advertising server and which controls a frequency with which said  
9 plurality of advertisements are displayed on said client computer,  
10 wherein in use a user of said client computer is rewarded for the amount of  
11 advertisements displayed on said computer.
  
- 1 3. A method for controlling the display of advertisements, comprising the steps  
2 of:  
3 determining a frequency for displaying advertisements on a client  
4 computer;  
5 communicating selected advertisements between an advertising  
6 database and said client computer in accordance with said determined frequency; and  
7 rewarding a user of said client computer for the amount of  
8 advertisements displayed on said client computer.

1 4. A computer readable memory storing executable instructions for execution by  
2 a computer system such that said computer system functions in a specified manner,  
3 said instructions comprising:  
4 instructions for determining a frequency for displaying advertisements  
5 on a client computer;  
6 instructions for communicating selected advertisements between said  
7 database and said client computer in accordance with said determined frequency; and  
8 instructions for rewarding a user of said client computer for the amount  
9 of advertisements displayed on said client computer.

1 5. A computer implemented method for controlling the frequency of  
2 advertisements displayed during media presentations, comprising the steps of:  
3 determining a frequency for displaying advertisements on a client  
4 computing device;  
5 transmitting a request for media to a media source;  
6 requesting advertisements from an advertisement source;  
7 acquiring said media and said advertisements; and  
8 assembling said media and said advertisements to display on said client  
9 computing device, where said assembling is based on said frequency.

1 6. An apparatus for controlling the frequency of advertisements displayed during  
2 media presentations, comprising:  
3 a bus;  
4 a central processing unit electrically coupled to said bus;  
5 a communications interface circuit electrically coupled to said bus and  
6 capable of electrically coupling to an electronic network; and  
7 a memory electrically coupled to said bus, said memory comprising:  
8 instructions for determining a frequency for displaying advertisements  
9 on a client computing device;  
10 instructions for transmitting a request for media to a media source;

11 instructions for requesting advertisements from an advertisement  
12 source;  
13 instructions for acquiring said media and said advertisements; and  
14 instructions for assembling said media and said advertisements to play  
15 on said client computing device, where said assembling is based on said frequency.

1 7. A computer program product for use in conjunction with a computer system,  
2 the computer program product comprising a computer readable storage medium and a  
3 computer program mechanism embedded therein, the computer program mechanism  
4 comprising:  
5 instructions for determining a frequency for displaying advertisements  
6 on a client computing device;  
7 instructions for transmitting a request for media to a media source;  
8 instructions for requesting advertisements from an advertisement  
9 source;  
10 instructions for acquiring said media and said advertisements; and  
11 instructions for assembling said media and said advertisements to play  
12 on said client computing device, where said assembling is based on said frequency  
13 and characteristics of said media.

1 8. A computer implemented method for determining when to insert supplemental  
2 content between requested content, comprising:  
3 intercepting a first request from a user for first content;  
4 capturing a second request from said user for second content;  
5 determining that said second request is independent of said first  
6 content; and  
7 facilitating the insertion of supplemental content between said first  
8 content and said second content.

1 9. An apparatus for determining when to insert supplemental content between  
2 requested content, comprising:

3 a bus;  
4 a central processing unit electrically coupled to said bus;  
5 a communications interface circuit electrically coupled to said bus and  
6 capable of electrically coupling to an electronic network; and  
7 a memory electrically coupled to said bus, said memory comprising:  
8 instructions for intercepting a first request from a user for first content;  
9 instructions for capturing a second request from said user for second  
10 content;  
11 instructions for determining that said second request did not originate  
12 from said first content; and  
13 instructions for facilitating the insertion of supplemental content  
14 between said first content and said second content.

1 10. A computer program product for use in conjunction with a computer system,  
2 the computer program product comprising a computer readable storage medium and a  
3 computer program mechanism embedded therein, the computer program mechanism  
4 comprising:  
5 instructions for intercepting a first request from a user for first content;  
6 instructions for capturing a second request from said user for second  
7 content;  
8 instructions for determining that said second request did not originate  
9 from said first content; and  
10 instructions for facilitating the insertion of supplemental content  
11 between said first content and said second content.



+

1/20

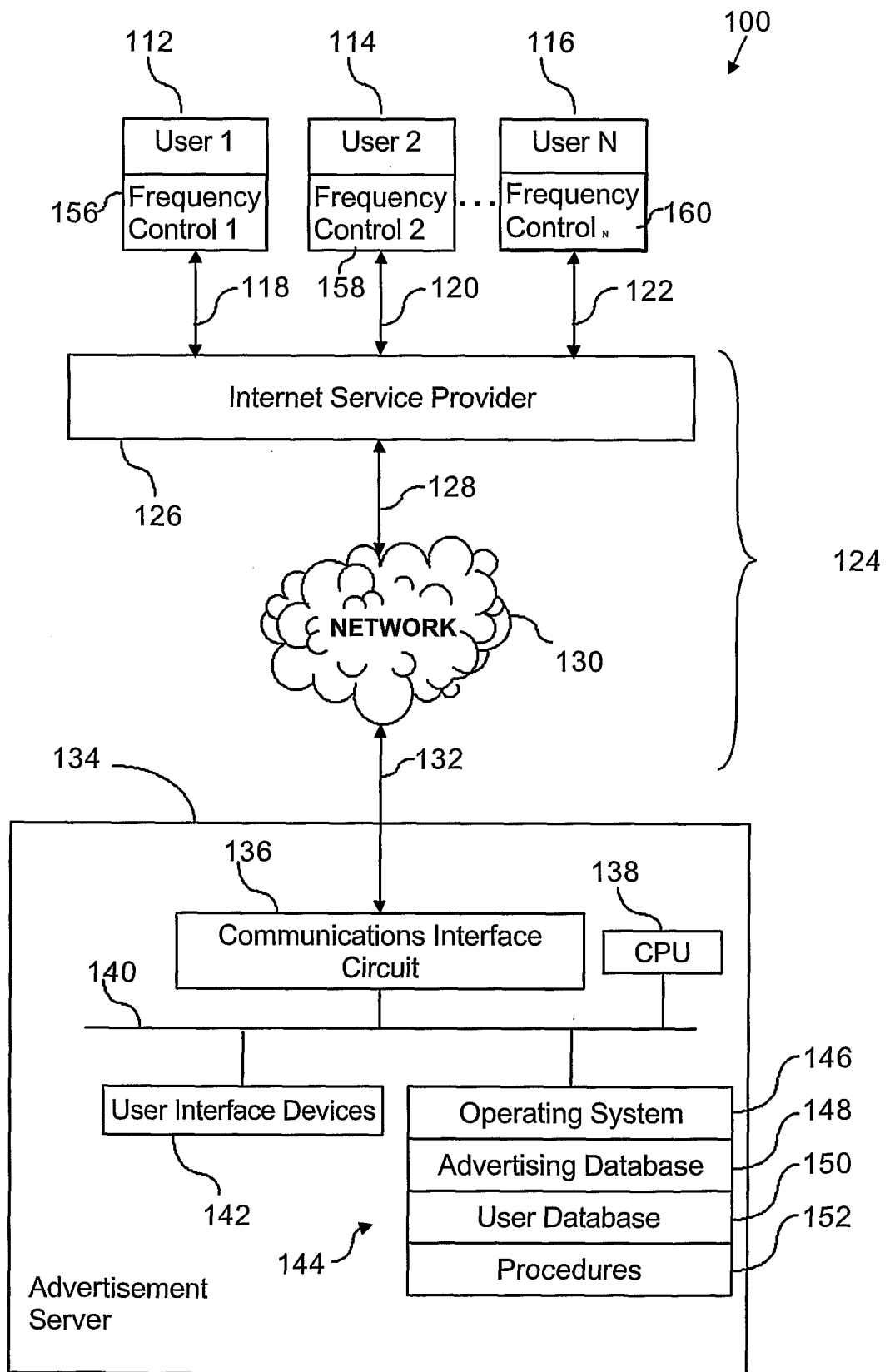

FIG. 1

+

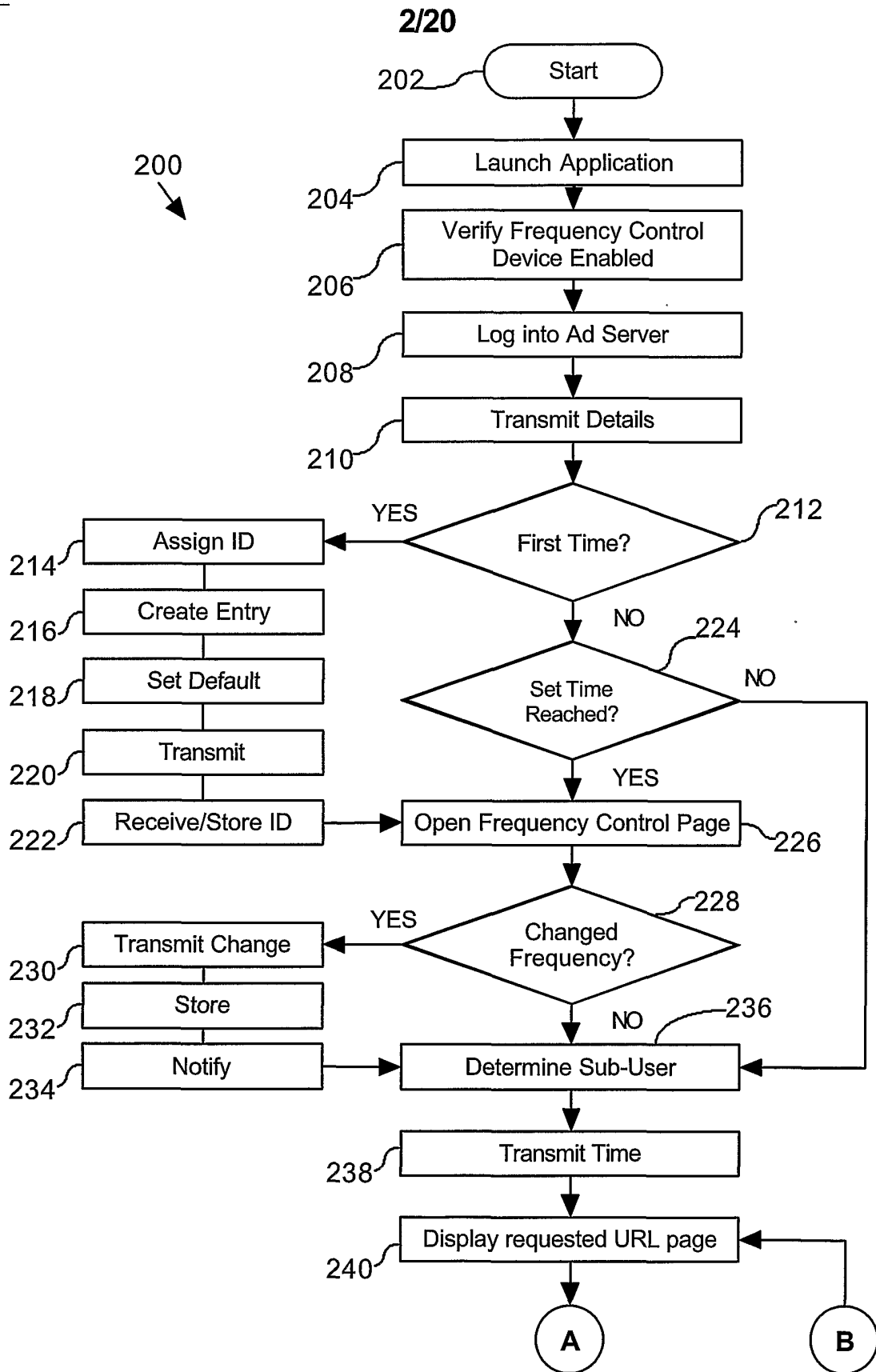

FIG. 2



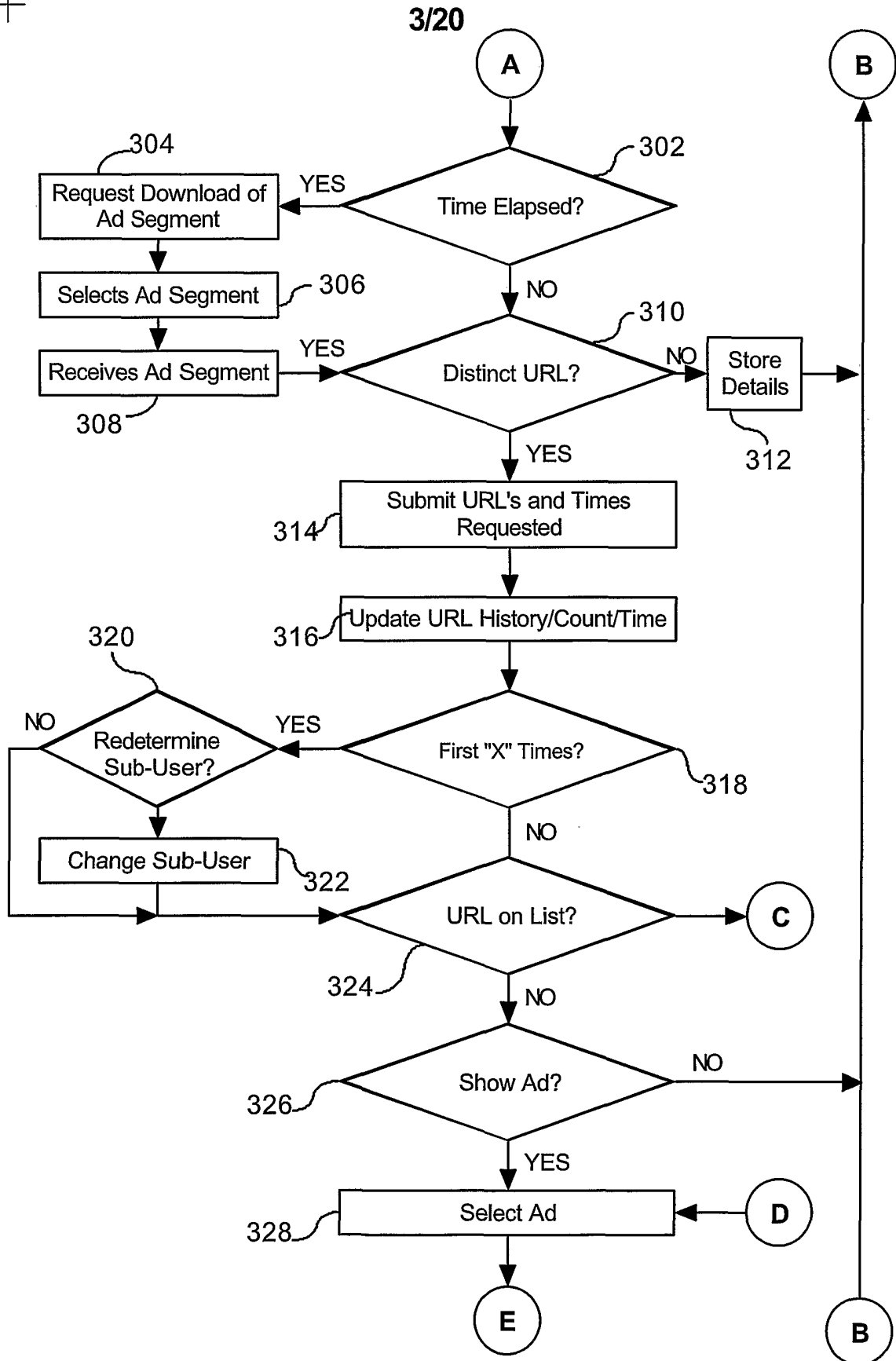

FIG. 3



+

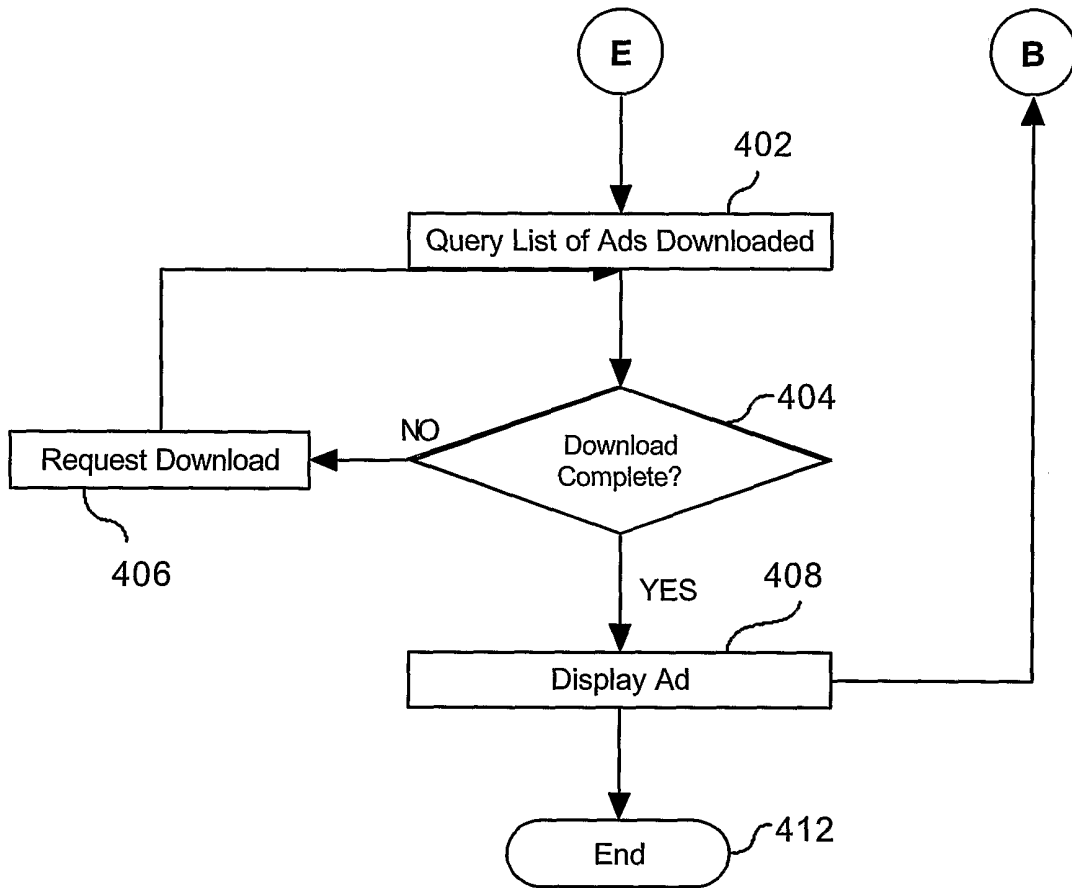

FIG. 4

+

+

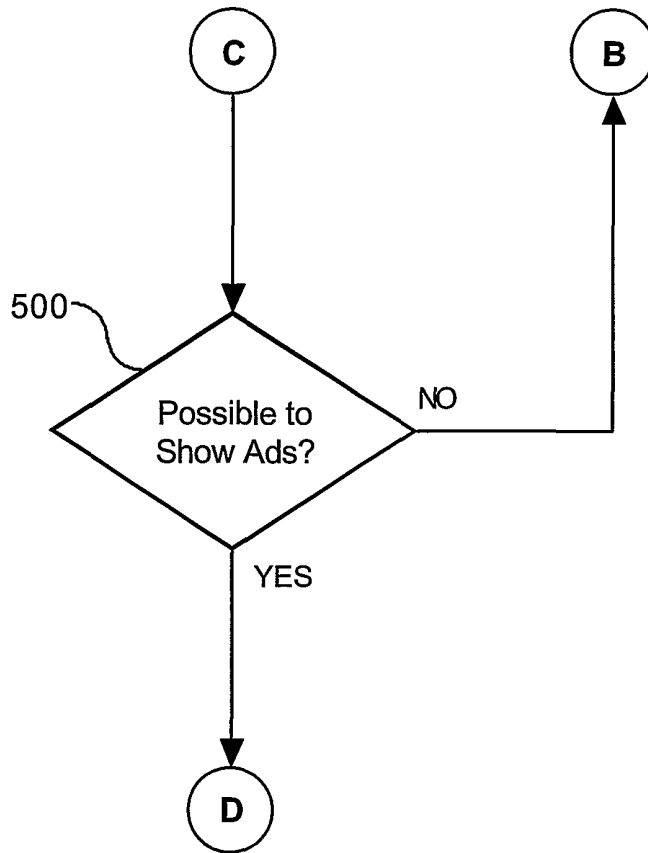

FIG. 5

+

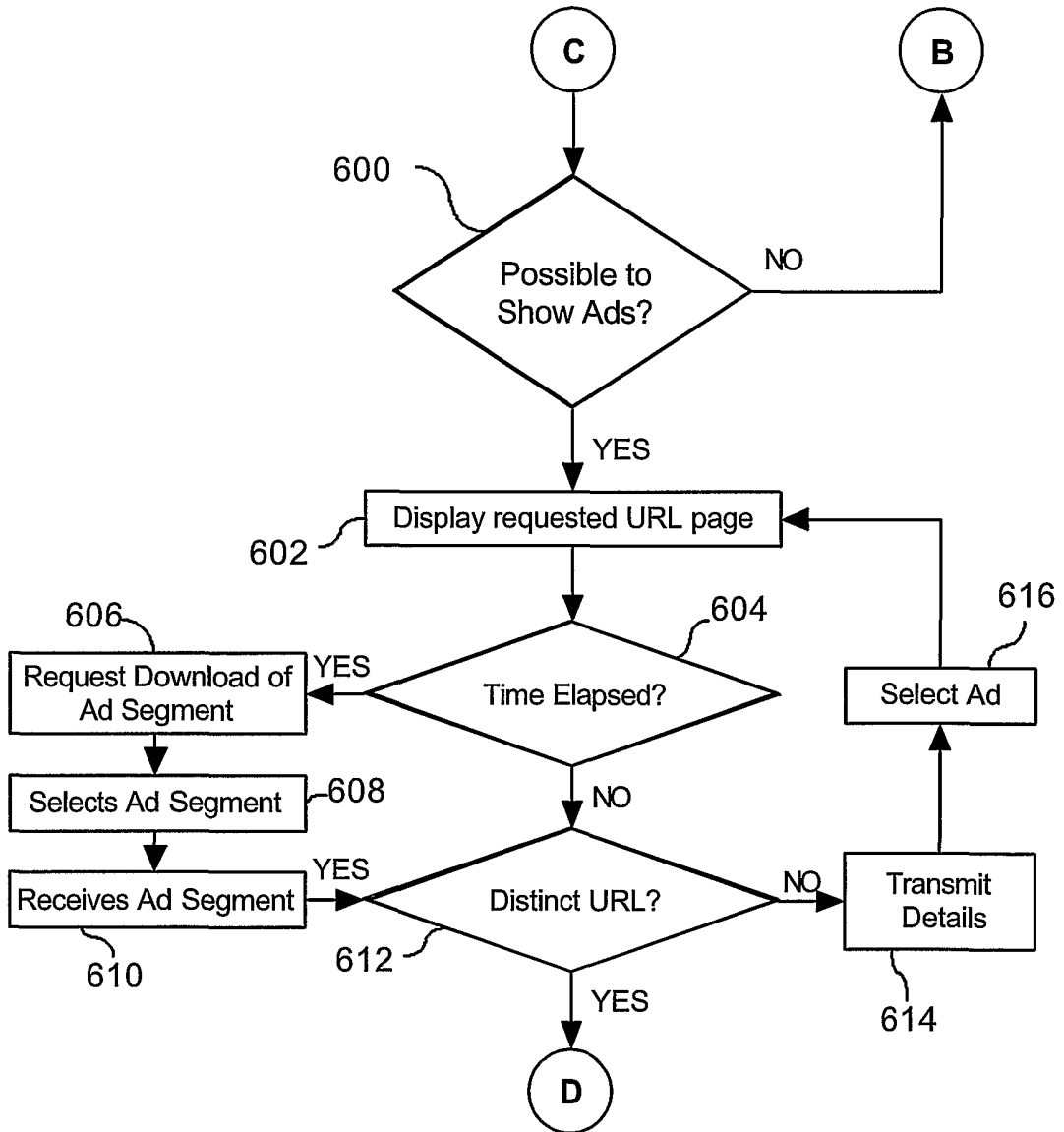

FIG. 6

7/20

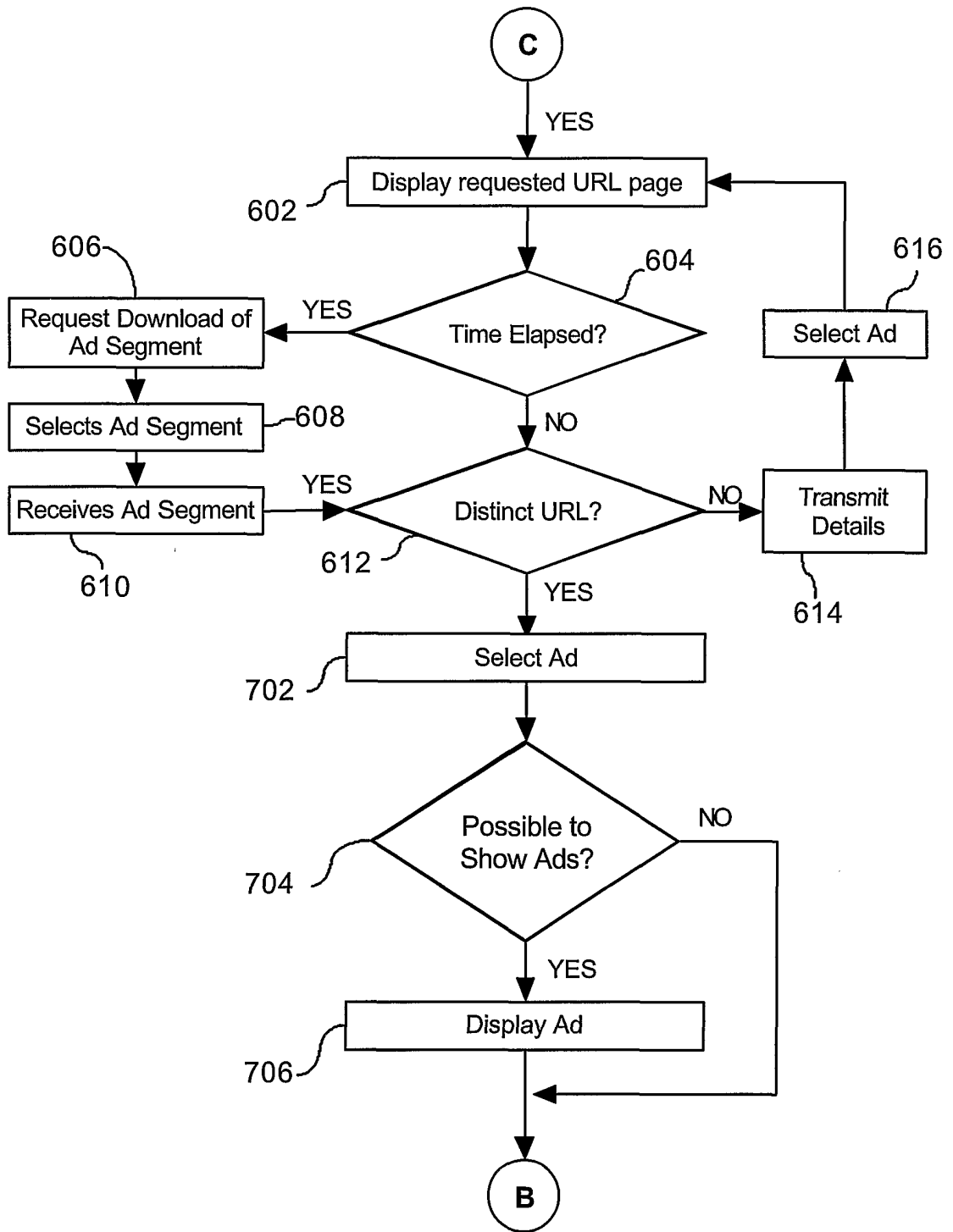

FIG. 7





8/20



Frequency Control Page

# How much do you want to pay today?

802  804

BIG SAVINGS 808 806 FULL PRICE

This month you have already saved  
\$2.65 on your Internet access !

814 View again in a: 812

Day  Week  Month

CLOSE 810

FIG. 8





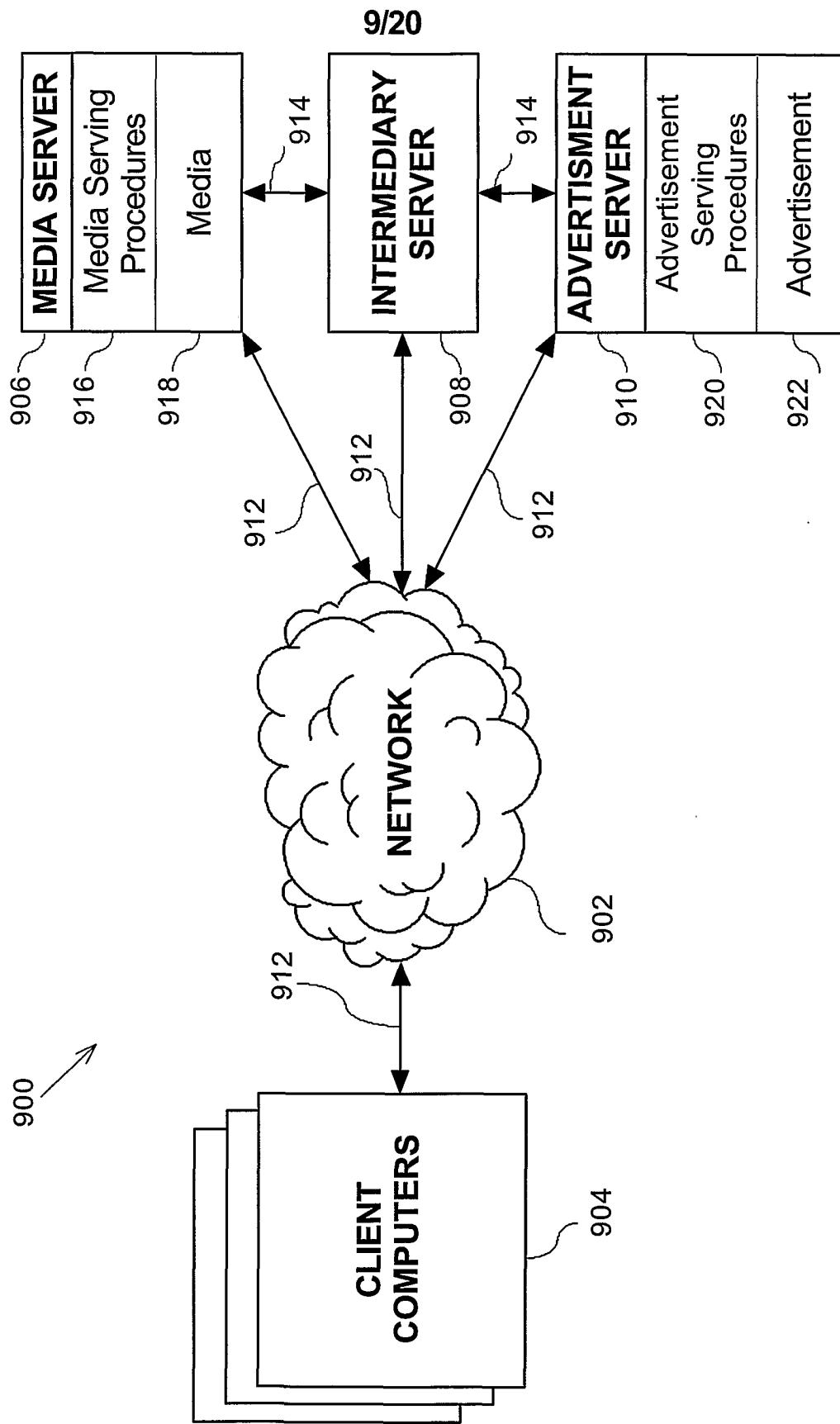

FIG. 9



10/20

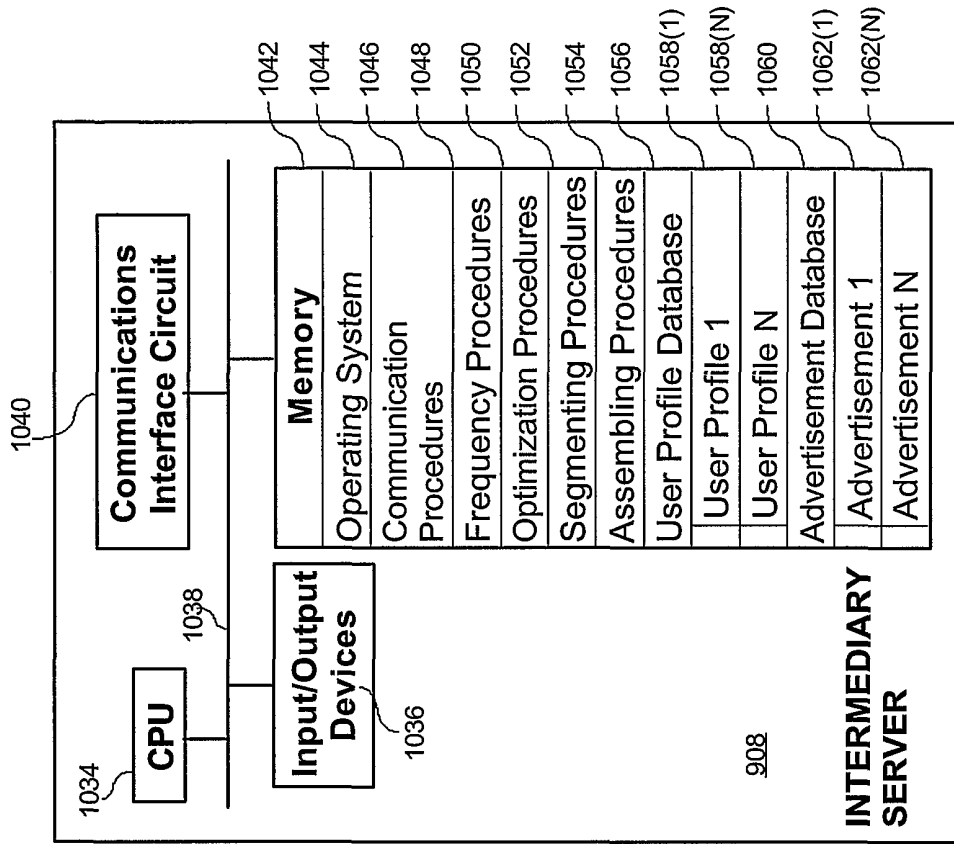

FIG. 10B

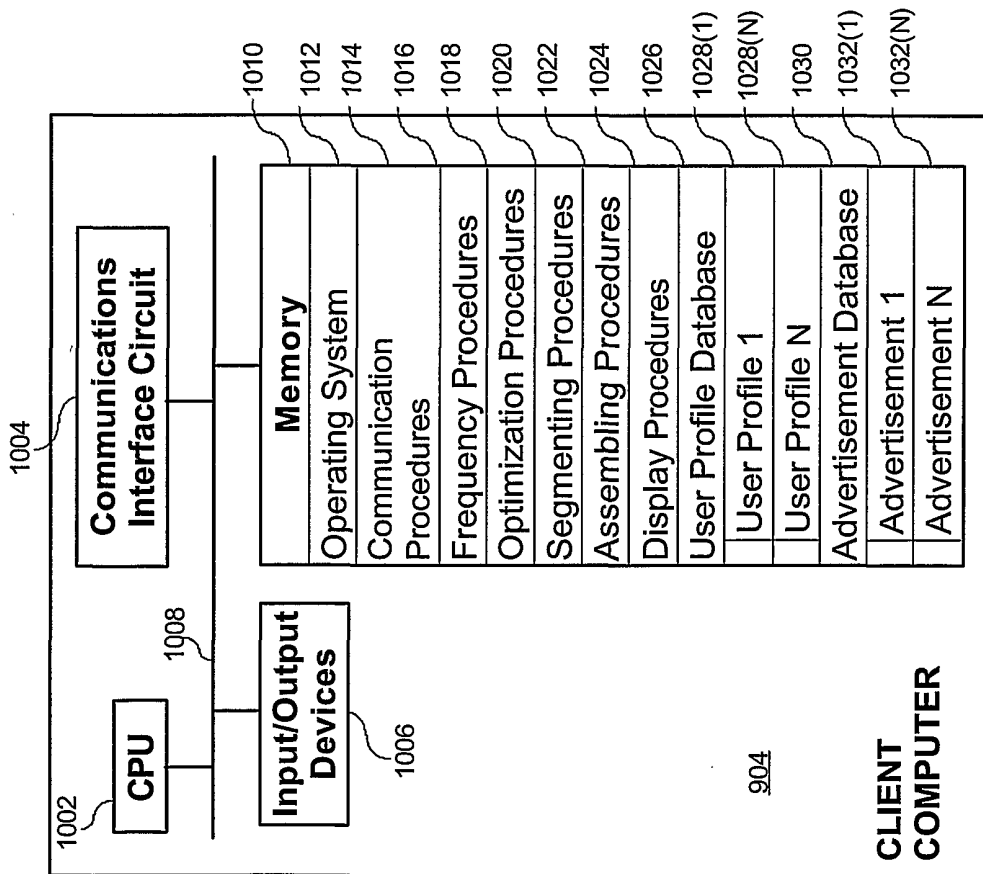

FIG. 10A



11/20

FREQUENCY SELECTION PROCESS

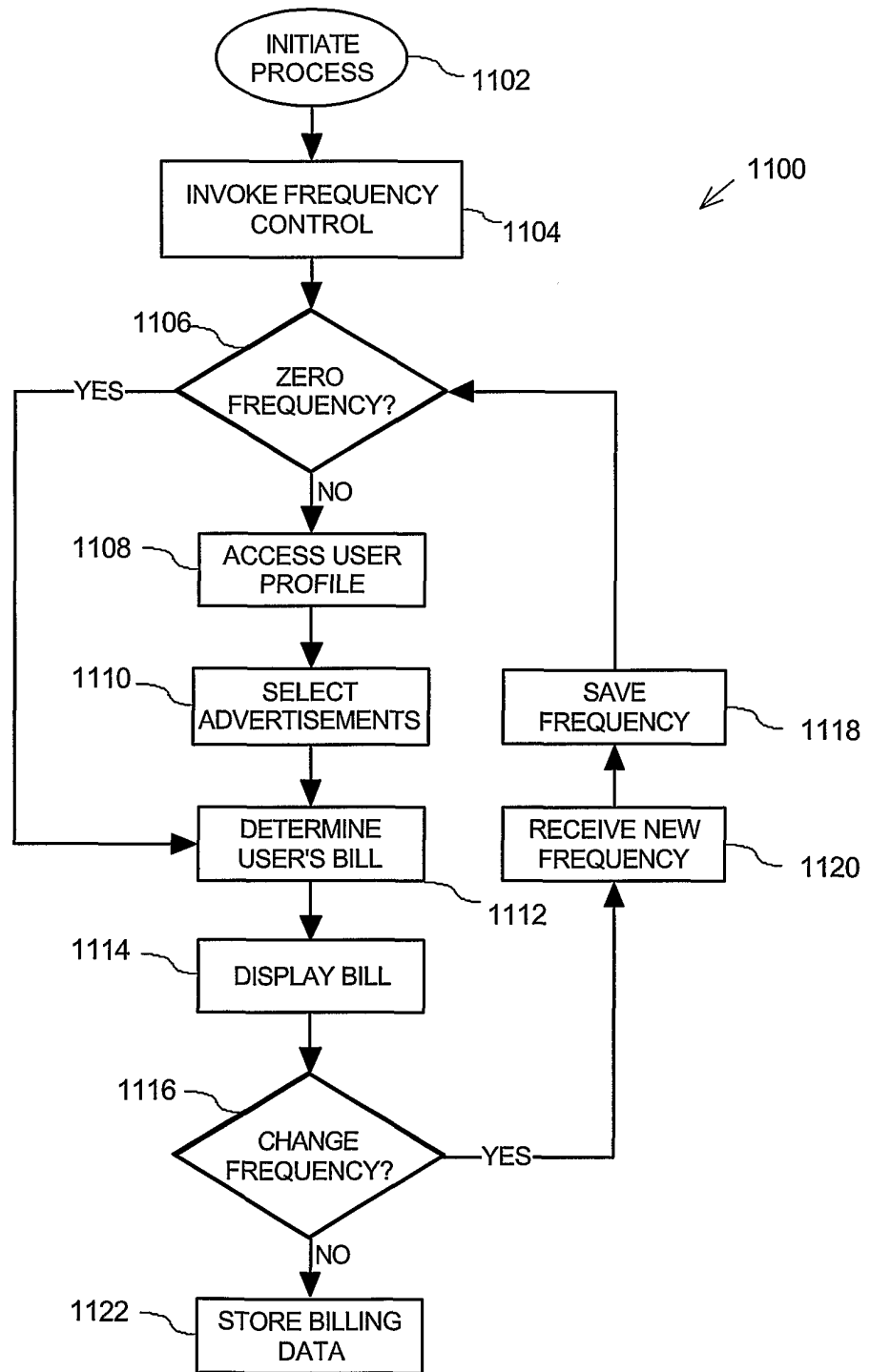
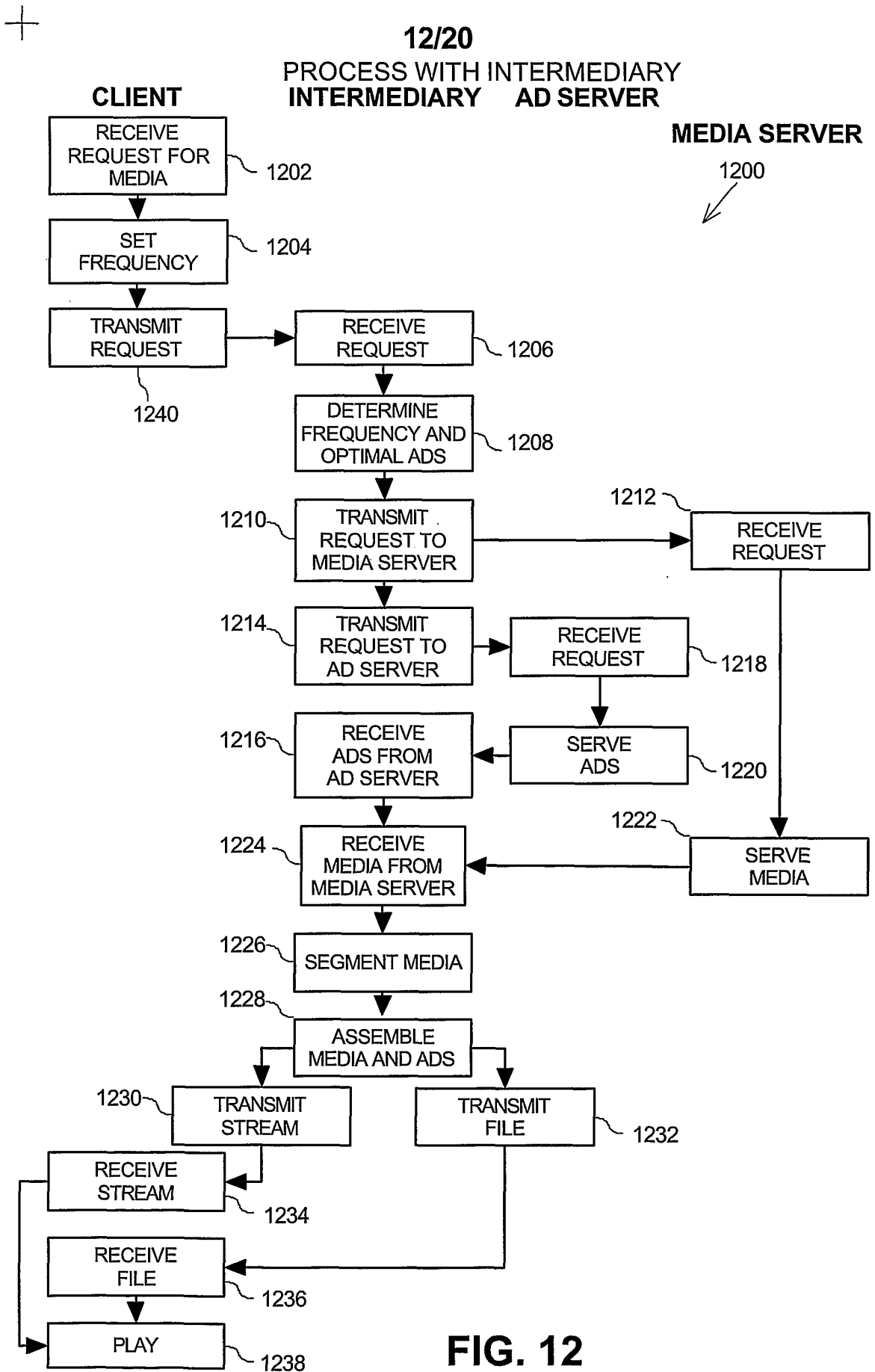

FIG. 11



**FIG. 12**



PROCESS WITH INTERMEDIARY

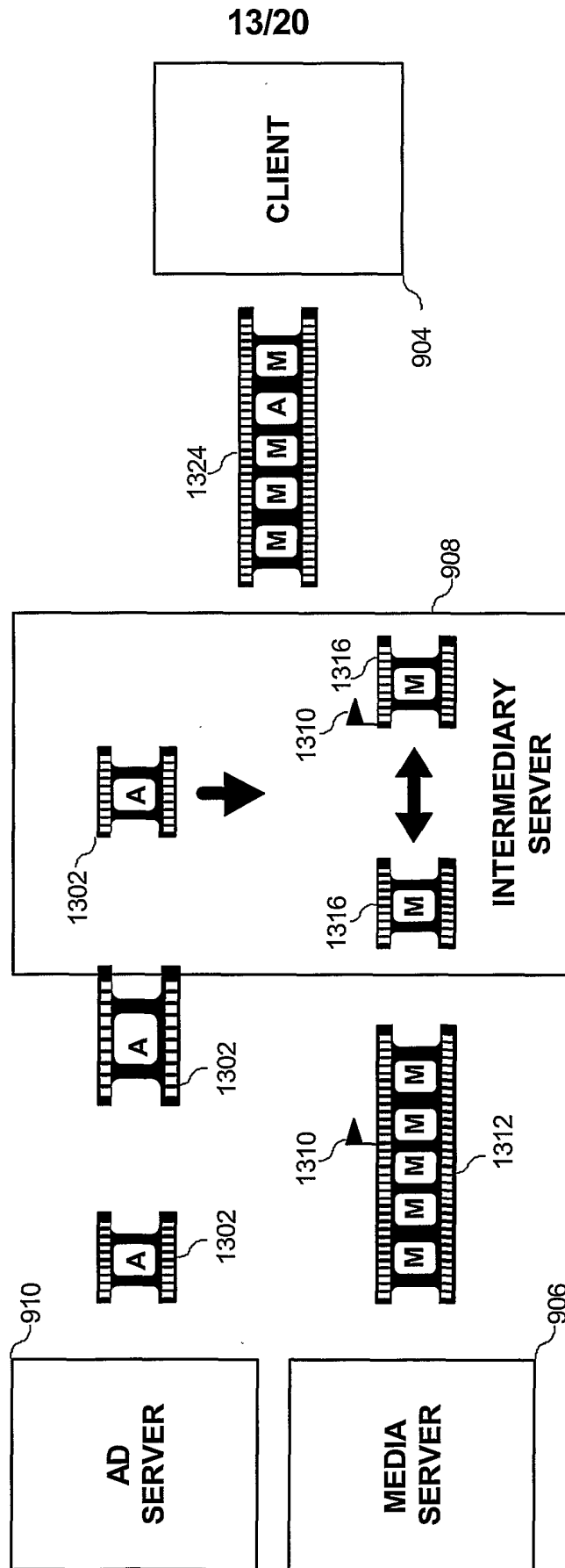

FIG. 13





PROCESS WITHOUT INTERMEDIARY

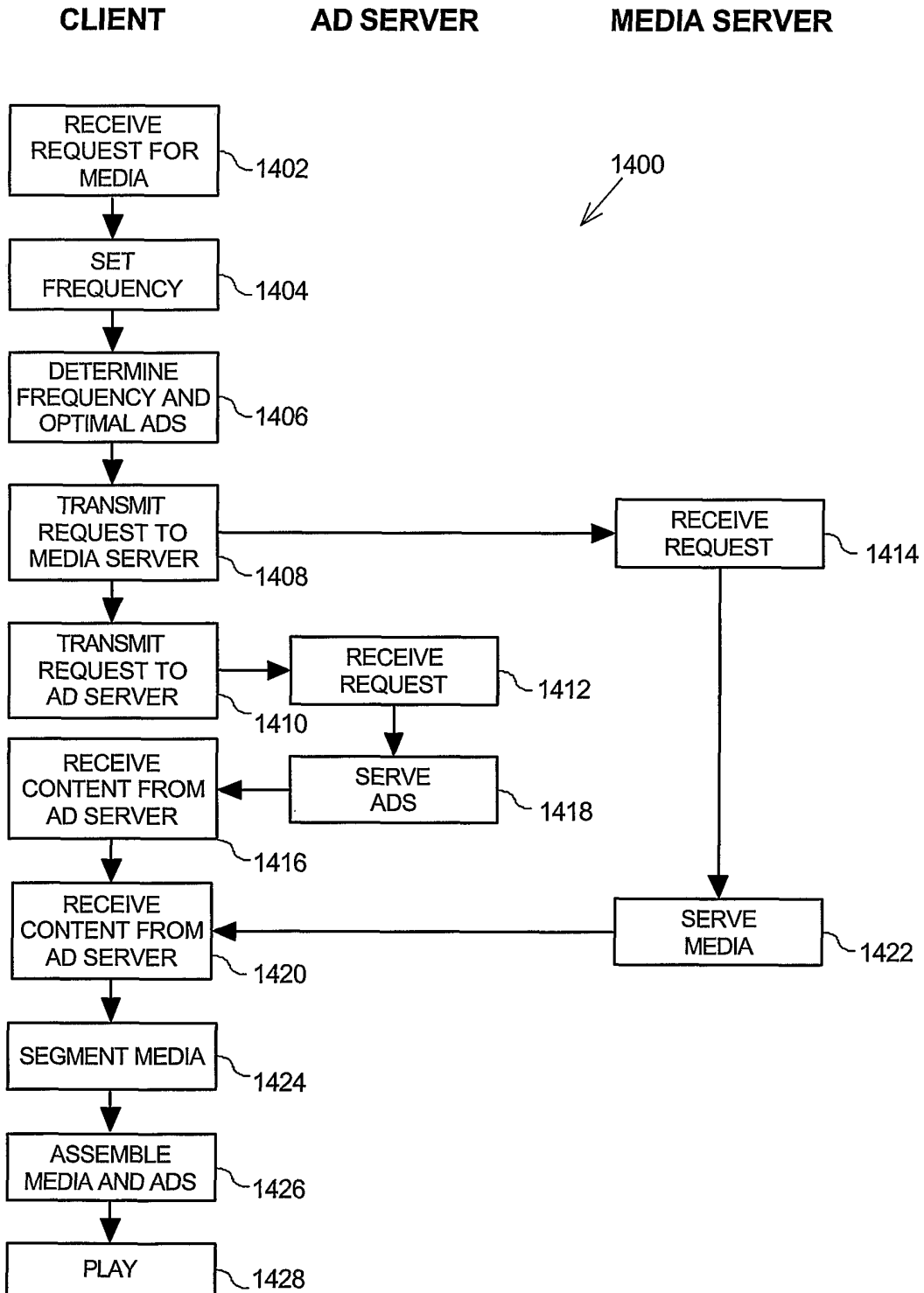

FIG. 14





15/20

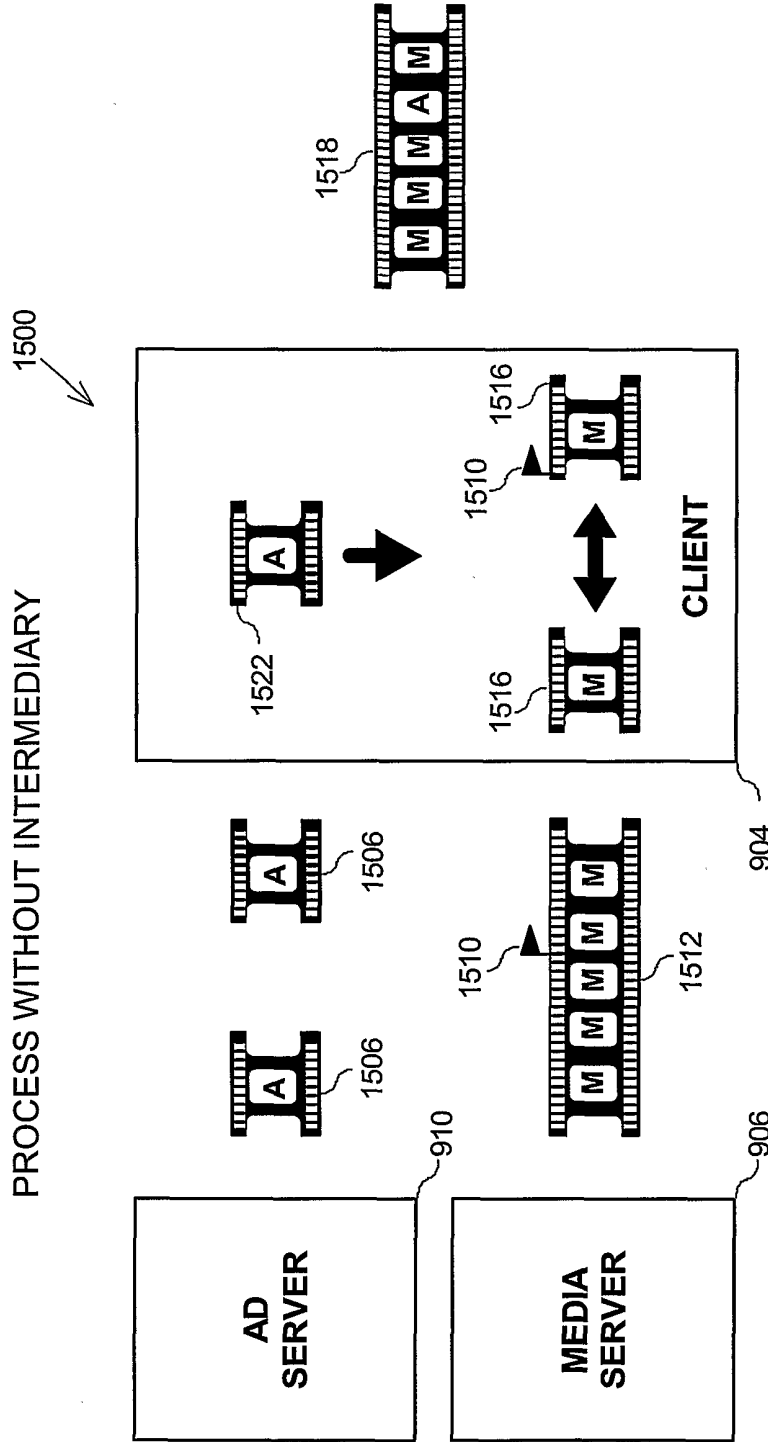

FIG. 15



+

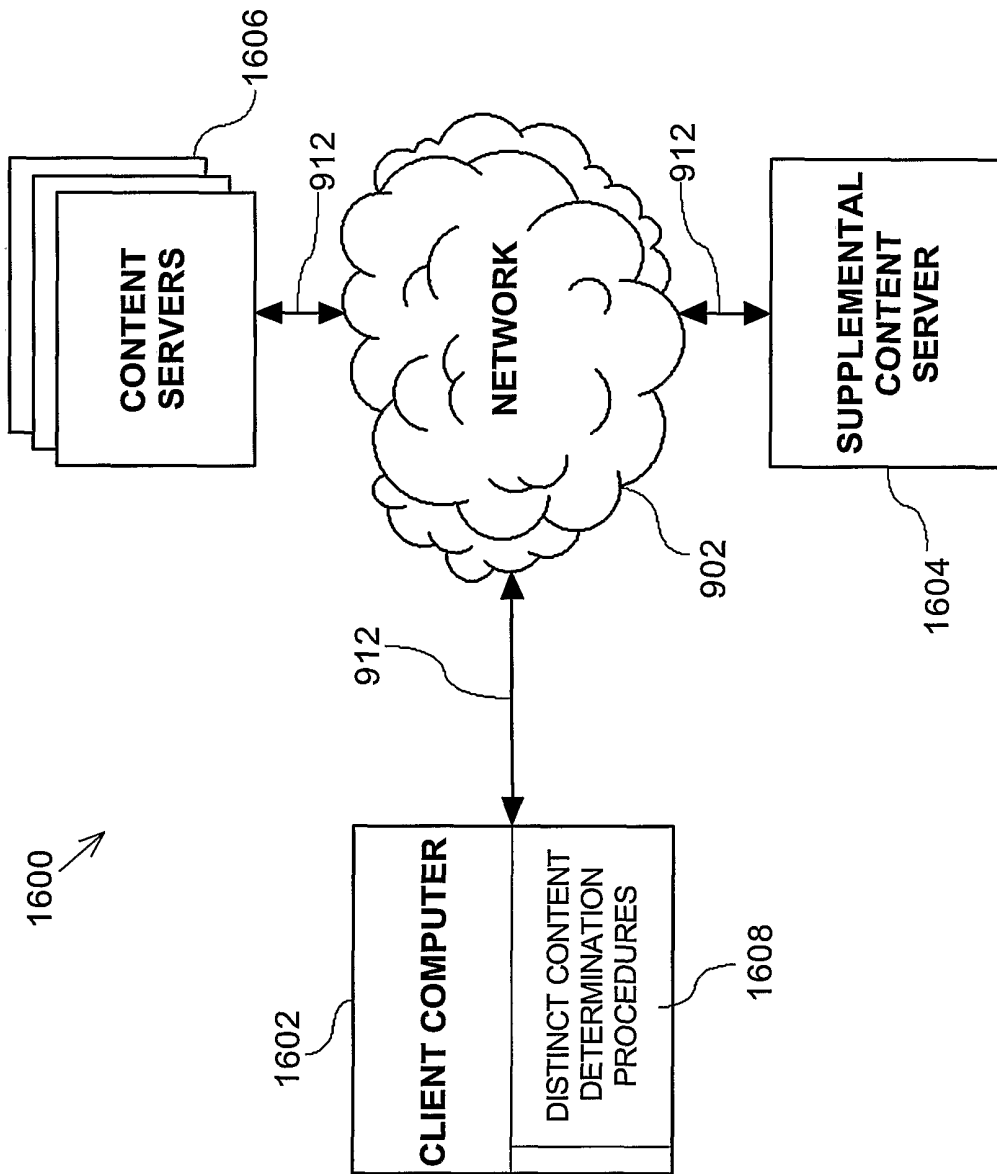

FIG. 16A

+



+

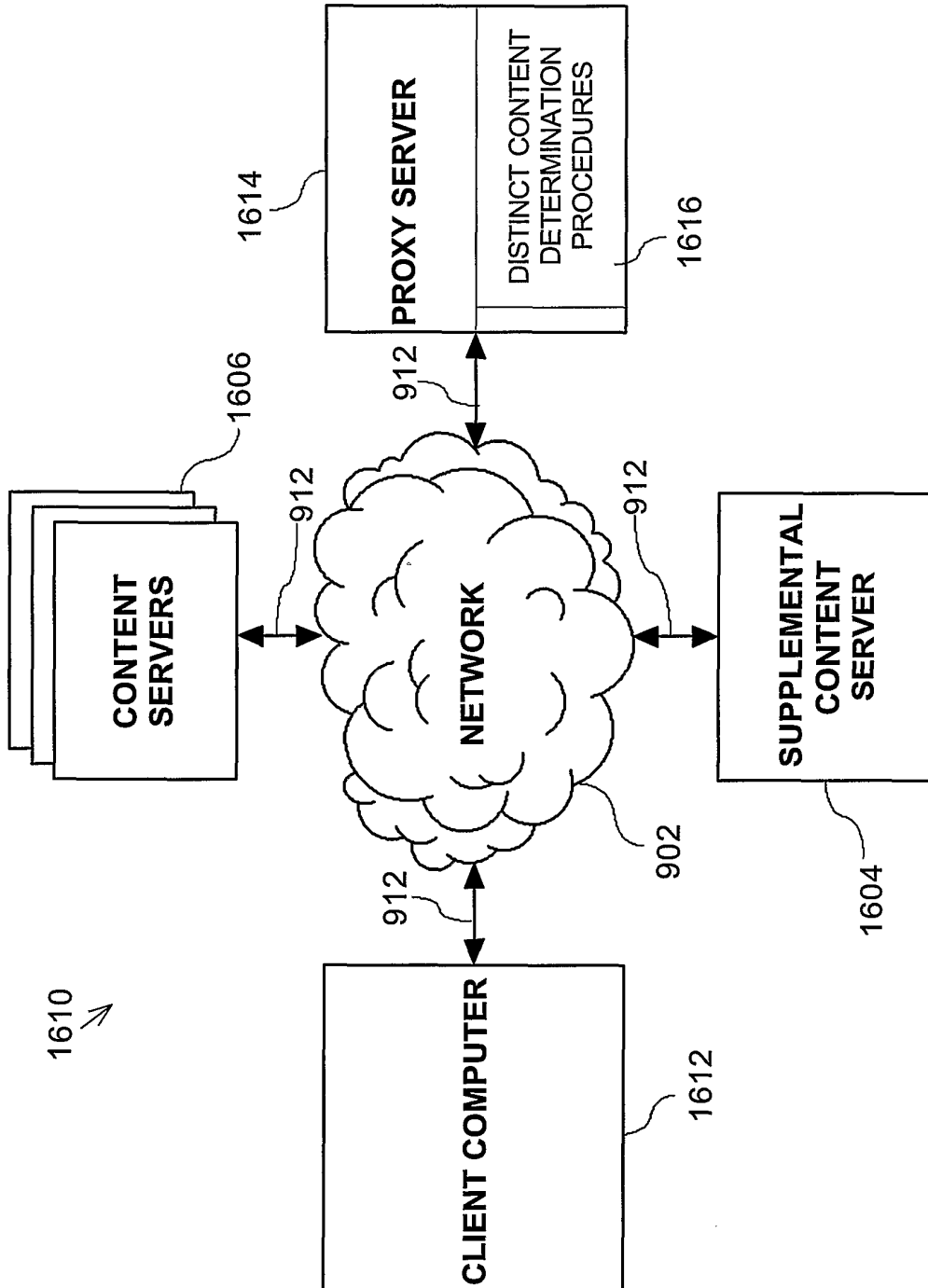

FIG. 16B

+

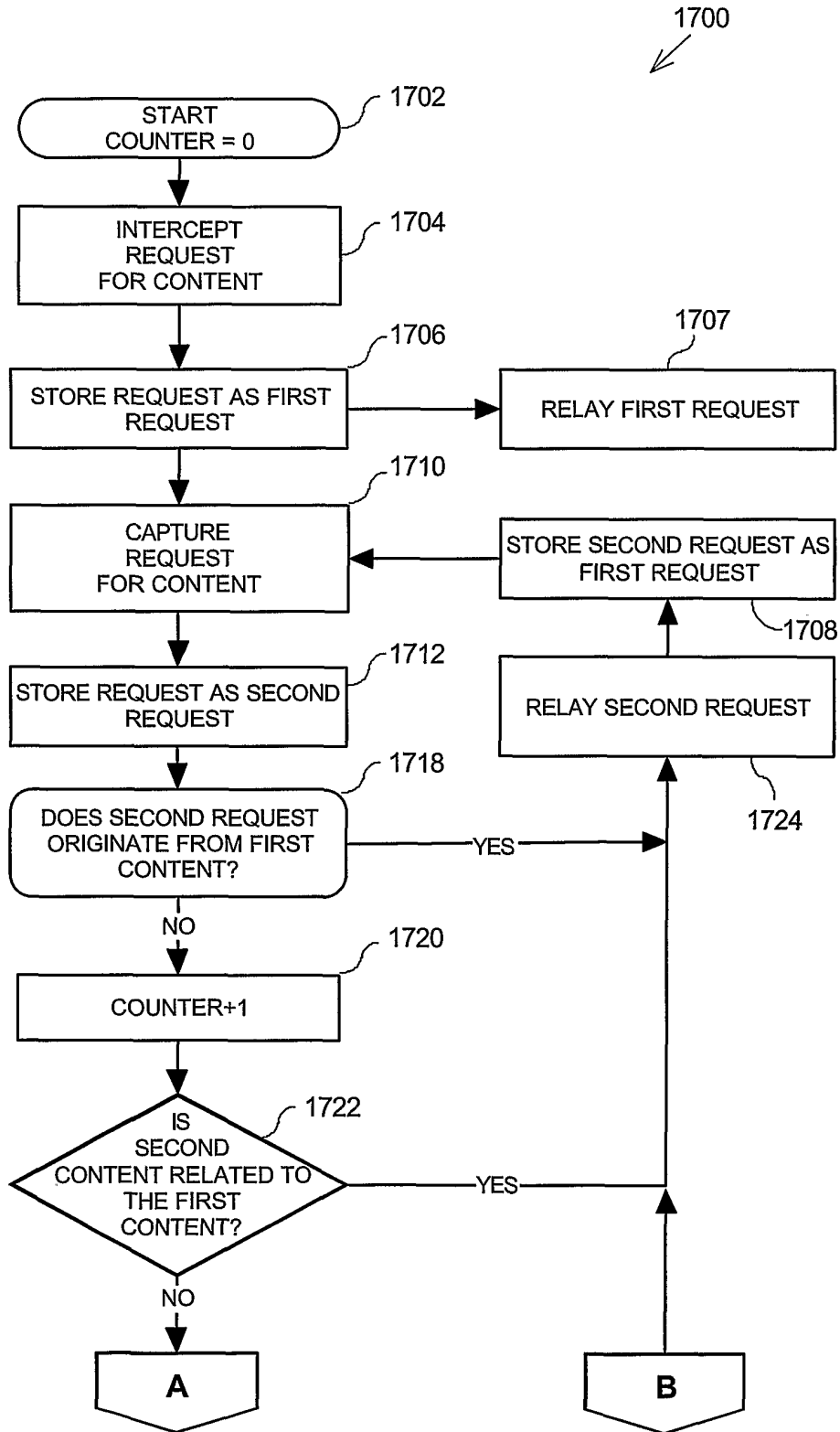

FIG. 17A

+

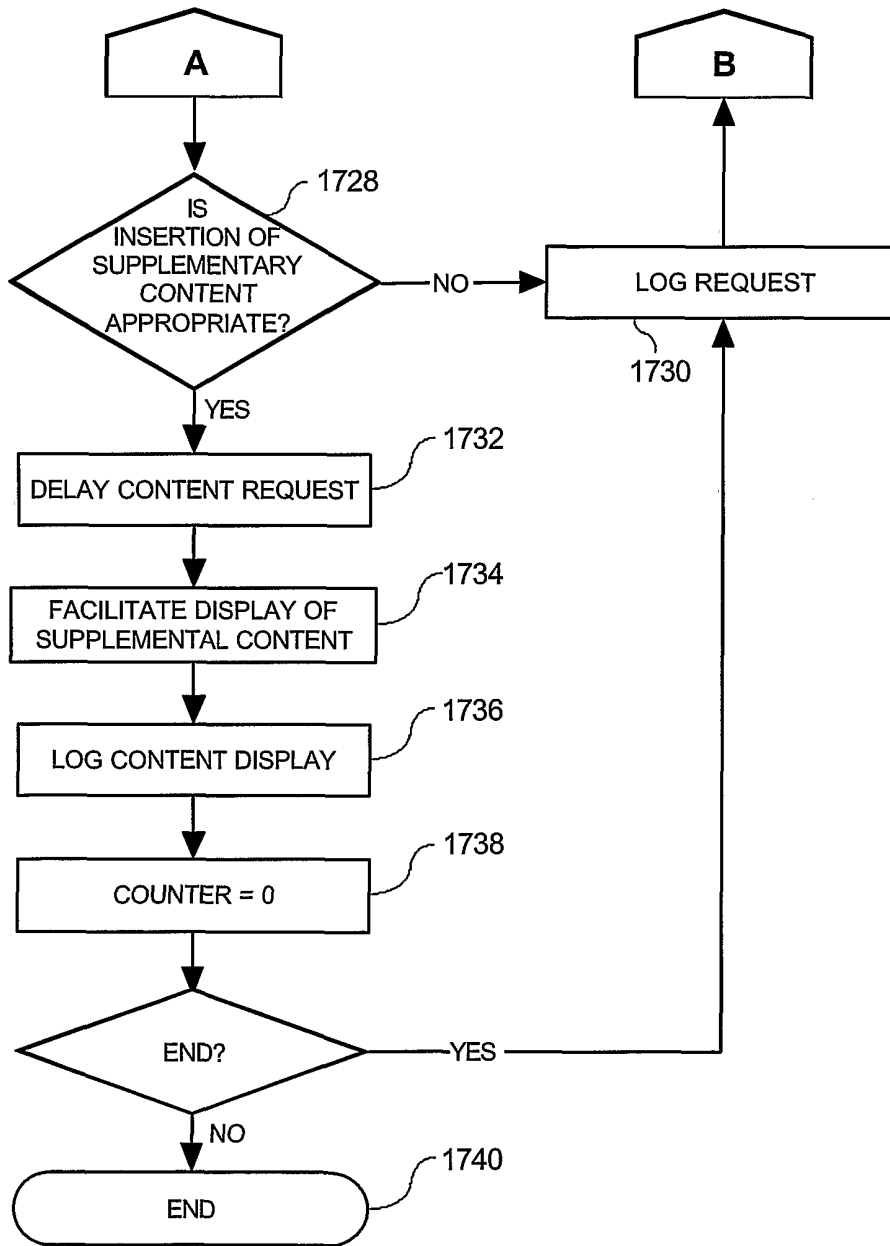

FIG. 17B

+

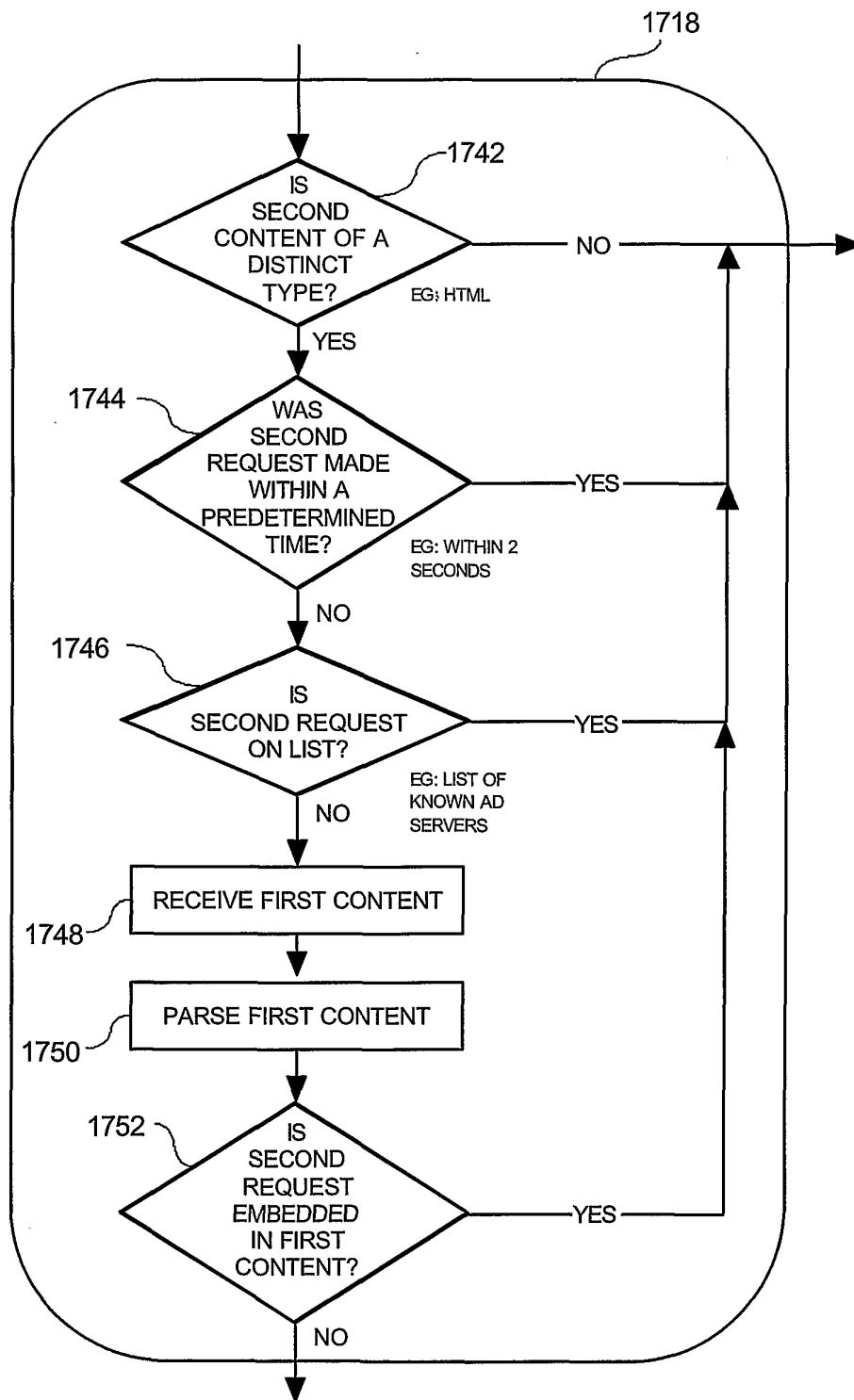

FIG. 17C

INTERNATIONAL SEARCH REPORT

International application No.  
PCT/US01/14144

**A. CLASSIFICATION OF SUBJECT MATTER**

IPC(7) : G06F 17/60; G06F 17/30  
US CL : 705/27; 705/14; 705/26

According to International Patent Classification (IPC) or to both national classification and IPC

**B. FIELDS SEARCHED**

Minimum documentation searched (classification system followed by classification symbols)

U.S. : 705/27; 705/14; 705/26

Documentation searched other than minimum documentation to the extent that such documents are included in the fields searched

Electronic data base consulted during the international search (name of data base and, where practicable, search terms used)

EAST

**C. DOCUMENTS CONSIDERED TO BE RELEVANT**

Category*	Citation of document, with indication, where appropriate, of the relevant passages	Relevant to claim No.
Y	US 5,948,061 A (MERRIMAN et al) 07 SEPTEMBER, 1999, Abstract; Figs 1/2/3; col 2 lines 6-45; col 2 line 59-col 3 line 63; col 4 lines 12-19; col 4 lines 43-59; col 5 line 9-col 6 line 11; col 6 line 60-col 7 line 31	1-10
Y	US 5,999,912 A (WODARZ et al) 07 DECEMBER 1999, Abstract; Fig. 2; col 1 line 36-col 2 line 26; col 2 lines 42-63; Table I; col 3 lines 32-38; col 3 line 62-col 4 line 5; col 4 lines 28-54	1-10

Further documents are listed in the continuation of Box C.  See patent family annex.

* Special categories of cited documents:	"T" later document published after the international filing date or priority date and not in conflict with the application but cited to understand the principle or theory underlying the invention
"A" document defining the general state of the art which is not considered to be of particular relevance	"X" document of particular relevance; the claimed invention cannot be considered novel or cannot be considered to involve an inventive step when the document is taken alone
"E" earlier document published on or after the international filing date	"Y" document of particular relevance; the claimed invention cannot be considered to involve an inventive step when the document is combined with one or more other such documents, such combination being obvious to a person skilled in the art
"L" document which may throw doubts on priority claim(s) or which is cited to establish the publication date of another citation or other special reason (as specified)	"&" document member of the same patent family
"O" document referring to an oral disclosure, use, exhibition or other means	
"P" document published prior to the international filing date but later than the priority date claimed	

Date of the actual completion of the international search 10 JULY 2001	Date of mailing of the international search report <b>03 AUG 2001</b>
---	--

Name and mailing address of the ISA/US  
Commissioner of Patents and Trademarks  
Box PCT  
Washington, D.C. 20231

Facsimile No. (703) 305-3230

Authorized officer

VINCENT MILLIN *James R. Matthews*

Telephone No. (703) 308-1065

INTERNATIONAL SEARCH REPORT

International application No.  
PCT/US01/14144

C (Continuation). DOCUMENTS CONSIDERED TO BE RELEVANT		
Category*	Citation of document, with indication, where appropriate, of the relevant passages	Relevant to claim No.
Y	US 5,999,914 A (BLINN et. al) 07 DECEMBER 1999, Abstract; Fig 1A; Fig 2; Fig 3; Figs 4-10; col 4 lines 11-25; col 5 line 53-col 6 line 31; col 7 line 1-col 8 line 67; col 9 lines 18-33; Table IV; col 18 lines 9-24; Table V; col 23 lines 16-61; Table VI; col 29 lines 27-65	1-10