



- (51) International Patent Classification:
H02J 17/00 (2006.01)
- (21) International Application Number:
PCT/US2013/052542
- (22) International Filing Date:
29 July 2013 (29.07.2013)
- (25) Filing Language: English
- (26) Publication Language: English
- (30) Priority Data:
61/676,699 27 July 2012 (27.07.2012) US
- (71) Applicant: **THORATEC CORPORATION** [US/US];
6035 Stoneridge Drive, Pleasanton, CA 94588 (US).
- (72) Inventor: **HANSEN, John Freddy**; 6035 Stoneridge
Drive, Pleasanton, CA 94588 (US).
- (74) Agents: **THOMAS, Justin** et al.; Shay Glenn LLP, 2755
Campus Drive, Suite 210, San Mateo, CA 94403 (US).
- (81) Designated States (unless otherwise indicated, for every
kind of national protection available): AE, AG, AL, AM,
AO, AT, AU, AZ, BA, BB, BG, BH, BN, BR, BW, BY,

BZ, CA, CH, CL, CN, CO, CR, CU, CZ, DE, DK, DM,
DO, DZ, EC, EE, EG, ES, FI, GB, GD, GE, GH, GM, GT,
HN, HR, HU, ID, IL, IN, IS, JP, KE, KG, KN, KP, KR,
KZ, LA, LC, LK, LR, LS, LT, LU, LY, MA, MD, ME,
MG, MK, MN, MW, MX, MY, MZ, NA, NG, NI, NO, NZ,
OM, PA, PE, PG, PH, PL, PT, QA, RO, RS, RU, RW, SC,
SD, SE, SG, SK, SL, SM, ST, SV, SY, TH, TJ, TM, TN,
TR, TT, TZ, UA, UG, US, UZ, VC, VN, ZA, ZM, ZW.

- (84) Designated States (unless otherwise indicated, for every
kind of regional protection available): ARIPO (BW, GH,
GM, KE, LR, LS, MW, MZ, NA, RW, SD, SL, SZ, TZ,
UG, ZM, ZW), Eurasian (AM, AZ, BY, KG, KZ, RU, TJ,
TM), European (AL, AT, BE, BG, CH, CY, CZ, DE, DK,
EE, ES, FI, FR, GB, GR, HR, HU, IE, IS, IT, LT, LU, LV,
MC, MK, MT, NL, NO, PL, PT, RO, RS, SE, SI, SK, SM,
TR), OAPI (BF, BJ, CF, CG, CI, CM, GA, GN, GQ, GW,
KM, ML, MR, NE, SN, TD, TG).

Published:

- with international search report (Art. 21(3))
- before the expiration of the time limit for amending the
claims and to be republished in the event of receipt of
amendments (Rule 48.2(h))

(54) Title: RESONANT POWER TRANSFER SYSTEMS WITH PROTECTIVE ALGORITHM

Fig. 4

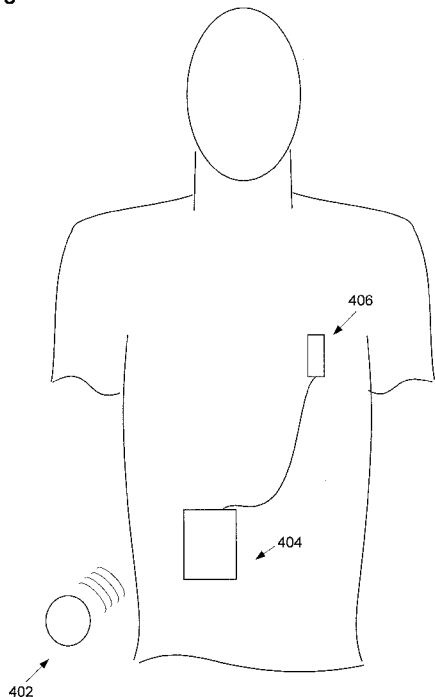

(57) Abstract: Systems for tuning a wireless power transfer system are provided, which may include any number of features. In one embodiment, a TET system includes a receive resonator adapted to be implanted in a human patient and is configured to receive wireless power from a transmit resonator. The system can include a controller configured to identify if a foreign object is interfering with the transmission of power or generating an induced voltage in the receive resonator. The controller can also be configured to control the transmit resonator to phase match with the foreign object. Methods of use are also provided.

WO 2014/018971 A1

**RESONANT POWER TRANSFER SYSTEMS
WITH PROTECTIVE ALGORITHM**

5 **CROSS-REFERENCE TO RELATED APPLICATIONS**

[0001] This application claims the benefit of US Provisional Patent Application No. 61/676,699, filed on July 27, 2012, titled "Resonant Power Transfer Systems with Protective Algorithm".

10 **INCORPORATION BY REFERENCE**

[0002] All publications and patent applications mentioned in this specification are herein incorporated by reference to the same extent as if each individual publication or patent application was specifically and individually indicated to be incorporated by reference.

15 **FIELD**

[0003] This disclosure relates generally to methods and apparatus for transmitting and receiving power wirelessly, and in various respects, mechanical circulatory support.

BACKGROUND

20 [0004] Powered devices need to have a mechanism to supply power to the operative parts. Typically systems use a physical power cable to transfer energy over a distance. There has been a continuing need for systems that can transmit power efficiently over a distance without physical structures bridging the physical gap.

[0005] Systems and methods that supply power without electrical wiring are sometimes
25 referred to as wireless energy transmission (WET). Wireless energy transmission greatly expands the types of applications for electrically powered devices. One such example is the field of implantable medical devices. Implantable medical devices typically require an internal power source able to supply adequate power for the reasonable lifetime of the device or an electrical cable that traverses the skin. Typically an internal power source (e.g. battery) is feasible for only
30 low power devices like sensors. Likewise, a transcutaneous power cable significantly affects quality of life (QoL), infection risk, and product life, among many drawbacks.

[0006] More recently there has been an emphasis on systems that supply power to an implanted device without using transcutaneous wiring. This is sometimes referred to as a Transcutaneous Energy Transfer System (TETS). Frequently energy transfer is accomplished
35 using two magnetically coupled coils set up like a transformer so power is transferred

magnetically across the skin. Conventional systems are relatively sensitive to variations in position and alignment of the coils. In order to provide constant and adequate power, the two coils need to be physically close together and well aligned.

[0007] A problem can occur when a TET system interacts with other TET systems and/or materials with magnetic susceptibility. For example, there is risk of interference with a TET system if the user gets into a car. A metal object essentially changes the inductance and characteristics of the circuit. Another risk involves two users with TET systems getting near each other. These problems must be solved to ensure the safety of users with implanted TET systems.

10

SUMMARY OF THE DISCLOSURE

[0008] A method of protecting a wireless power transfer system from foreign interference is provided, comprising the steps of transmitting wireless power from a transmit resonator to a receive resonator implanted in a human patient, identifying if a foreign object is interfering with the transmission of power or generating an induced voltage in the receive resonator, and if a foreign object is interfering with the transmission of power, controlling the transmit resonator to phase match with the foreign object.

15

[0009] In some embodiments, the method further comprises indicating to the patient whether the foreign object is interfering with transmission of power.

20

[00010] In one embodiment, the identifying step further comprises halting the transmission of power, then determining if the receive resonator picks a foreign wireless power signal.

[00011] In another embodiment, the identifying step further comprises detecting a return energy transmitted from the receive resonator to the transmit resonator, and comparing the return energy to an expected return energy value.

25

[00012] In some embodiments, the identifying step further comprises identifying that the foreign object is interfering with the transmission of power by detecting a wireless power signal in the receive resonator in approximately the same frequency band as an operating frequency of the wireless power transfer system.

[00013] A wireless power transfer system is also provided, comprising a transmit resonator configured to transmit wireless power a receive resonator adapted to be implanted in a human patient and configured to receive wireless power from the transmit resonator, and a controller configured to identify if a foreign object is interfering with the transmission of power or generating an induced voltage in the receive resonator, the controller configured to control the transmit resonator to phase match with the foreign object.

30

[00014] In some embodiments, the controller is a transmit controller connected to the transmit resonator.

[00015] In another embodiment, the controller is a receive controller connected to the receive resonator.

5

BRIEF DESCRIPTION OF THE DRAWINGS

[00016] The novel features of the invention are set forth with particularity in the claims that follow. A better understanding of the features and advantages of the present invention will be obtained by reference to the following detailed description that sets forth illustrative
10 embodiments, in which the principles of the invention are utilized, and the accompanying drawings of which:

[00017] Fig. 1 illustrates a basic wireless power transfer system.

[00018] Fig. 2 illustrates the flux generated by a pair of coils.

[00019] Figs. 3A-3B illustrate the effect of coil alignment on the coupling coefficient.

15 [00020] Fig. 4 illustrates an embodiment of a TET system.

[00021] Fig. 5 is a flowchart illustrating one method of utilizing a protective algorithm in a TET system.

DETAILED DESCRIPTION

20 [00022] In the description that follows, like components have been given the same reference numerals, regardless of whether they are shown in different embodiments. To illustrate an embodiment(s) of the present disclosure in a clear and concise manner, the drawings may not necessarily be to scale and certain features may be shown in somewhat schematic form. Features that are described and/or illustrated with respect to one embodiment may be used in the same
25 way or in a similar way in one or more other embodiments and/or in combination with or instead of the features of the other embodiments.

[00023] Various aspects of the invention are similar to those described in International Patent Pub. No. WO2012045050; U.S. Patent Nos. 8,140,168; 7,865,245; 7,774,069; 7,711,433; 7,650,187; 7,571,007; 7,741,734; 7,825,543; 6,591,139; 6,553,263; and 5,350,413; and U.S. Pub.
30 Nos. 2010/0308939; 2008/027293; and 2010/0102639, the entire contents of which patents and applications are incorporated herein for all purposes.

Wireless Power Transmission System

[00024] Power may be transmitted wirelessly by magnetic induction. In various
35 embodiments, the transmitter and receiver are closely coupled.

[00025] In some cases “closely coupled” or “close coupling” refers to a system that requires the coils to be very near each other in order to operate. In some cases “loosely coupled” or “loose coupling” refers to a system configured to operate when the coils have a significant spatial and/or axial separation, and in some cases up to distance equal to or less than the diameter of the larger of the coils. In some cases, “loosely coupled” or “loose coupling” refers a system that is relatively insensitive to changes in physical separation and/or orientation of the receiver and transmitter.

[00026] In various embodiments, the transmitter and receiver are non-resonant coils. For example, a change in current in one coil induces a changing magnetic field. The second coil within the magnetic field picks up the magnetic flux, which in turn induces a current in the second coil. An example of a closely coupled system with non-resonant coils is described in International Pub. No. WO2000/074747, incorporated herein for all purposes by reference. A conventional transformer is another example of a closely coupled, non-resonant system. In various embodiments, the transmitter and receiver are resonant coils. For example, one or both of the coils is connected to a tuning capacitor or other means for controlling the frequency in the respective coil. An example of closely coupled system with resonant coils is described in International Pub. Nos. WO2001/037926; WO2012/087807; WO2012/087811; WO2012/087816; WO2012/087819; WO2010/030378; and WO2012/056365, and U.S. Pub. No. 2003/0171792, incorporated herein for all purposes by reference.

[00027] In various embodiments, the transmitter and receiver are loosely coupled. For example, the transmitter can resonate to propagate magnetic flux that is picked up by the receiver at relatively great distances. In some cases energy can be transmitted over several meters. In a loosely coupled system power transfer may not necessarily depend on a critical distance. Rather, the system may be able to accommodate changes to the coupling coefficient between the transmitter and receiver. An example of a loosely coupled system is described in International Pub. No. WO2012/045050, incorporated herein for all purposes by reference.

[00028] Power may be transmitted wirelessly by radiating energy. In various embodiments, the system comprises antennas. The antennas may be resonant or non-resonant. For example, non-resonant antennas may radiate electromagnetic waves to create a field. The field can be near field or far field. The field can be directional. Generally far field has greater range but a lower power transfer rate. An example of such a system for radiating energy with resonators is described in International Pub. No. WO2010/089354, incorporated herein for all purposes by reference. An example of such a non-resonant system is described in International Pub. No. WO2009/018271, incorporated herein for all purposes by reference. Instead of antenna, the system may comprise a high energy light source such as a laser. The system can be configured

so photons carry electromagnetic energy in a spatially restricted, direct, coherent path from a transmission point to a receiving point. An example of such a system is described in International Pub. No. WO2010/089354, incorporated herein for all purposes by reference.

[00029] Power may also be transmitted by taking advantage of the material or medium
5 through which the energy passes. For example, volume conduction involves transmitting electrical energy through tissue between a transmitting point and a receiving point. An example of such a system is described in International Pub. No. WO2008/066941, incorporated herein for all purposes by reference.

[00030] Power may also be transferred using a capacitor charging technique. The system can
10 be resonant or non-resonant. Exemplars of capacitor charging for wireless energy transfer are described in International Pub. No. WO2012/056365, incorporated herein for all purposes by reference.

[00031] The system in accordance with various aspects of the invention will now be described
15 in connection with a system for wireless energy transfer by magnetic induction. The exemplary system utilizes resonant power transfer. The system works by transmitting power between the two inductively coupled coils. In contrast to a transformer, however, the exemplary coils are not coupled together closely. A transformer generally requires the coils to be aligned and positioned directly adjacent each other. The exemplary system accommodates looser coupling of the coils.

[00032] While described in terms of one receiver coil and one transmitter coil, one will
20 appreciate from the description herein that the system may use two or more receiver coils and two or more transmitter coils. For example, the transmitter may be configured with two coils—a first coil to resonate flux and a second coil to excite the first coil. One will further appreciate from the description herein that usage of “resonator” and “coil” may be used somewhat interchangeably. In various respects, “resonator” refers to a coil and a capacitor connected
25 together.

[00033] In accordance with various embodiments of this disclosure, the system comprises one
or more transmitters configured to transmit power wirelessly to one or more receivers. In various embodiments, the system includes a transmitter and more than one receiver in a multiplexed arrangement. A frequency generator may be electrically coupled to the transmitter
30 to drive the transmitter to transmit power at a particular frequency or range of frequencies. The frequency generator can include a voltage controlled oscillator and one or more switchable arrays of capacitors, a voltage controlled oscillator and one or more varactors, a phase-locked-loop, a direct digital synthesizer, or combinations thereof. The transmitter can be configured to transmit power at multiple frequencies simultaneously. The frequency generator can include two
35 or more phase-locked-loops electrically coupled to a common reference oscillator, two or more

independent voltage controlled oscillators, or combinations thereof. The transmitter can be arranged to simultaneously delivery power to multiple receivers at a common frequency.

5 [00034] In various embodiments, the transmitter is configured to transmit a low power signal at a particular frequency. The transmitter may transmit the low power signal for a particular time and/or interval. In various embodiments, the transmitter is configured to transmit a high power signal wirelessly at a particular frequency. The transmitter may transmit the high power signal for a particular time and/or interval.

10 [00035] In various embodiments, the receiver includes a frequency selection mechanism electrically coupled to the receiver coil and arranged to allow the resonator to change a frequency or a range of frequencies that the receiver can receive. The frequency selection mechanism can include a switchable array of discrete capacitors, a variable capacitance, one or more inductors electrically coupled to the receiving antenna, additional turns of a coil of the receiving antenna, or combinations thereof.

15 [00036] In general, most of the flux from the transmitter coil does not reach the receiver coil. The amount of flux generated by the transmitter coil that reaches the receiver coil is described by “k” and referred to as the “coupling coefficient.”

[00037] In various embodiments, the system is configured to maintain a value of k in the range of between about 0.2 to about 0.01. In various embodiments, the system is configured to maintain a value of k of at least 0.01, at least 0.02, at least 0.03, at least 0.04, or at least 0.05.

20 [00038] In various embodiments, the coils are physically separated. In various embodiments, the separation is greater than a thickness of the receiver coil. In various embodiments, the separation distance is equal to or less than the diameter of the larger of the receiver and transmitter coil.

25 [00039] Because most of the flux does not reach the receiver, the transmitter coil must generate a much larger field than what is coupled to the receiver. In various embodiments, this is accomplished by configuring the transmitter with a large number of amp-turns in the coil.

30 [00040] Since only the flux coupled to the receiver gets coupled to a real load, most of the energy in the field is reactive. The current in the coil can be sustained with a capacitor connected to the coil to create a resonator. The power source thus only needs to supply the energy absorbed by the receiver. The resonant capacitor maintains the excess flux that is not coupled to the receiver.

[00041] In various embodiments, the impedance of the receiver is matched to the transmitter. This allows efficient transfer of energy out of the receiver. In this case the receiver coil may not need to have a resonant capacitor.

[00042] Turning now to Fig. 1, a simplified circuit for wireless energy transmission is shown. The exemplary system shows a series connection, but the system can be connected as either series or parallel on either the transmitter or receiver side.

[00043] The exemplary transmitter includes a coil L_x connected to a power source V_s by a capacitor C_x . The exemplary receiver includes a coil L_y connected to a load by a capacitor C_y . Capacitor C_x may be configured to make L_x resonate at a desired frequency. Capacitance C_x of the transmitter coil may be defined by its geometry. Inductors L_x and L_y are connected by coupling coefficient k . M_{xy} is the mutual inductance between the two coils. The mutual inductance, M_{xy} , is related to coupling coefficient, k .

10 [00044]
$$M_{xy} = k\sqrt{L_x \cdot L_y}$$

[00045] In the exemplary system the power source V_s is in series with the transmitter coil L_x so it may have to carry all the reactive current. This puts a larger burden on the current rating of the power source and any resistance in the source will add to losses.

[00046] The exemplary system includes a receiver configured to receive energy wirelessly transmitted by the transmitter. The exemplary receiver is connected to a load. The receiver and load may be connected electrically with a controllable switch.

[00047] In various embodiments, the receiver includes a circuit element configured to be connected or disconnected from the receiver coil by an electronically controllable switch. The electrical coupling can include both a serial and parallel arrangement. The circuit element can include a resistor, capacitor, inductor, lengths of an antenna structure, or combinations thereof. The system can be configured such that power is transmitted by the transmitter and can be received by the receiver in predetermined time increments.

[00048] In various embodiments, the transmitter coil and/or the receiver coil is a substantially two-dimensional structure. In various embodiments, the transmitter coil may be coupled to a transmitter impedance-matching structure. Similarly, the receiver coil may be coupled to a receiver impedance-matching structure. Examples of suitable impedance-matching structures include, but are not limited to, a coil, a loop, a transformer, and/or any impedance-matching network. An impedance-matching network may include inductors or capacitors configured to connect a signal source to the resonator structure.

[00049] In various embodiments, the transmitter is controlled by a controller (not shown) and driving circuit. The controller and/or driving circuit may include a directional coupler, a signal generator, and/or an amplifier. The controller may be configured to adjust the transmitter frequency or amplifier gain to compensate for changes to the coupling between the receiver and transmitter.

[00050] In various embodiments, the transmitter coil is connected to an impedance-matched coil loop. The loop is connected to a power source and is configured to excite the transmitter coil. The first coil loop may have finite output impedance. A signal generator output may be amplified and fed to the transmitter coil. In use power is transferred magnetically between the
5 first coil loop and the main transmitter coil, which in turns transmits flux to the receiver. Energy received by the receiver coil is delivered by Ohmic connection to the load.

[00051] One of the challenges to a practical circuit is how to get energy in and out of the resonators. Simply putting the power source and load in series or parallel with the resonators is difficult because of the voltage and current required. In various embodiments, the system is
10 configured to achieve an approximate energy balance by analyzing the system characteristics, estimating voltages and currents involved, and controlling circuit elements to deliver the power needed by the receiver.

[00052] In an exemplary embodiment, the system load power, P_L , is assumed to be 15 Watts and the operating frequency of the system, f , is 250 kHz. Then, for each cycle the load removes
15 a certain amount of energy from the resonance:

[00053] $e_L = \frac{P_L}{f} = 60\mu J$ *Energy the load removes from one cycle*

$$e_L = \frac{P_L}{f} = 60\mu J \quad \text{Energy the load removes in one cycle}$$

[00054]

[00055] It has been found that the energy in the receiver resonance is typically several times larger than the energy removed by the load for operative, implantable medical devices. In
20 various embodiments, the system assumes a ratio 7:1 for energy at the receiver versus the load removed. Under this assumption, the instantaneous energy in the exemplary receiver resonance is 420 μJ .

[00056] The exemplary circuit was analyzed and the self inductance of the receiver coil was found to be 60 μH . From the energy and the inductance, the voltage and current in the resonator
25 could be calculated.

[00057] $e_y = \frac{1}{2} Li^2$

[00058] $i_y = \sqrt{\frac{2e_y}{L}} = 3.74A \text{ peak}$

[00059] $v_y = \omega L_y i_y = 352V \text{ peak}$

[00060] The voltage and current can be traded off against each other. The inductor may
30 couple the same amount of flux regardless of the number of turns. The Amp-turns of the coil needs to stay the same in this example, so more turns means the current is reduced. The coil voltage, however, will need to increase. Likewise, the voltage can be reduced at the expense of

a higher current. The transmitter coil needs to have much more flux. The transmitter flux is related to the receiver flux by the coupling coefficient. Accordingly, the energy in the field from the transmitter coil is scaled by k.

[00061] $e_x = \frac{e_y}{k}$

5 [00062] Given that k is 0.05:

[00063] $e_x = \frac{420\mu J}{0.05} = 8.4mJ$

[00064] For the same circuit the self inductance of the transmitter coil was 146uH as mentioned above. This results in:

[00065] $i_x = \sqrt{\frac{2e_x}{L}} = 10.7A \text{ peak}$

10 [00066] $v_x = \omega L_x i_x = 2460V \text{ peak}$

[00067] One can appreciate from this example, the competing factors and how to balance voltage, current, and inductance to suit the circumstance and achieve the desired outcome. Like the receiver, the voltage and current can be traded off against each other. In this example, the voltages and currents in the system are relatively high. One can adjust the tuning to lower the voltage and/or current at the receiver if the load is lower.

15

Estimation of Coupling Coefficient and Mutual Inductance

[00068] As explained above, the coupling coefficient, k, may be useful for a number of reasons. In one example, the coupling coefficient can be used to understand the arrangement of the coils relative to each other so tuning adjustments can be made to ensure adequate performance. If the receiver coil moves away from the transmitter coil, the mutual inductance will decrease, and ceteris paribus, less power will be transferred. In various embodiments, the system is configured to make tuning adjustments to compensate for the drop in coupling efficiency.

20

[00069] The exemplary system described above often has imperfect information. For various reasons as would be understood by one of skill in the art, the system does not collect data for all parameters. Moreover, because of the physical gap between coils and without an external means of communications between the two resonators, the transmitter may have information that the receiver does not have and vice versa. These limitations make it difficult to directly measure and derive the coupling coefficient, k, in real time.

25

30

[00070] Described below are several principles for estimating the coupling coefficient, k, for two coils of a given geometry. The approaches may make use of techniques such as Biot-Savart calculations or finite element methods. Certain assumptions and generalizations, based on how the coils interact in specific orientations, are made for the sake of simplicity of understanding.

From an electric circuit point of view, all the physical geometry permutations can generally lead to the coupling coefficient.

[00071] If two coils are arranged so they are in the same plane, with one coil circumscribing the other, then the coupling coefficient can be estimated to be roughly proportional to the ratio of the area of the two coils. This assumes the flux generated by coil 1 is roughly uniform over the area it encloses as shown in Fig. 2.

[00072] If the coils are out of alignment such that the coils are at a relative angle, the coupling coefficient will decrease. The amount of the decrease is estimated to be about equal to the cosine of the angle as shown in Fig. 3A. If the coils are orthogonal to each other such that theta (θ) is 90 degrees, the flux will not be received by the receiver and the coupling coefficient will be zero.

[00073] If the coils are arranged such that half the flux from one coil is in one direction and the other half is in the other direction, the flux cancels out and the coupling coefficient is zero, as shown in Fig. 3B.

[00074] A final principle relies on symmetry of the coils. The coupling coefficient and mutual inductance from one coil to the other is assumed to be the same regardless of which coil is being energized.

[00075] $M_{xy} = M_{yx}$

[00076] As described above, a typical TET system can be subdivided into two parts, the transmitter and the receiver. Control and tuning may or may not operate on the two parts independently. Fig. 4 is a schematic diagram of a TET system having a wireless power transmitter 402 external to a patient with a wireless power receiver 404 and medical device 406 implanted within the patient. The transmitter 402 can be configured to transmit wireless power through the skin of the patient to the receiver 404, which can provide energy to the medical device 406, or charge a battery connected to the device 406.

[00077] TET systems are highly sensitive and susceptible to interference, for example, from other TET systems, metal objects, or objects with magnetic susceptibility. Accordingly, protections that can be implemented within a TET system to protect against adverse effects from these external factors. For example, the system can be configured to recognize significant influences and make adjustments accordingly. In another example, the system can indicate to a user (e.g. a patient) the presence of an undesirable factor so the user can take necessary precautions and/or move away from the influencing factor. Additionally, the external factors can be handled differently depending on the state of the implanted TET system. For example, how the system reacts to an external factor during wireless power transmission may be different than how the system reacts when there is not an external transmitter sending wireless power to the

receiver implanted in the patient. In another embodiment, the system may react differently depending on the charge state of the implanted battery.

[00078] In various embodiments, the system utilizes a troubleshooting algorithm such that, if the system performs unexpectedly, the algorithm can be implemented to help a user, technician, and/or clinician determine if the cause is due to a fault in a system component, the presence of an unexpected external factor, and/or improper tuning and adjustment of the system. In one example in which the TET system is used in conjunction with a VAD, the clinician may notice during a regular visit that the VAD is not providing sufficient circulatory support. The clinician then needs to determine if the pump is not working properly, if the power needs to be increased, or if the user has been around factors that are negatively affecting the system (e.g. the patient's TET system is regularly exposed to a large number of ferromagnetic materials). An example of a troubleshooting algorithm for assisting a clinician with troubleshooting an implantable medical device without requiring explant is described in U.S. Pub. No. US 2011/0313238 A1, incorporated herein for all purposes by reference.

[00079] The possible solutions involve, but are not limited to, (i) adjusting tuning to compensate for the external interference, (ii) turning off the transmitter if powered by a battery and the energy losses are great, (iii) setting off an alarm to the patient to notify the patient of the external interference, (iv) a combination of (i) and (iii), or (v) a combination of (ii) and (iii). These solutions can be implemented with hardware and/or software on either the transmitter or the receiver or both. In one embodiment, the TET system can set off an alarm and adjust tuning to compensate for the external factor. The patient alarm can be visual, audible, vibratory, etc. The alarm can also be internal to another component in the system, e.g., the alarm can be configured to trigger the transmitter to stop transmitting for a pre-set period of time.

[00080] Fig. 5 illustrates a flowchart that explains the use of a protective algorithm by a TET system, such as the system shown in Fig. 4. Referring to step 502 of Fig. 5, first, the TET system can be classified as being in one of two energy states. A "transmit state" can be when a transmitter of the TET system is transmitting wireless power to a receiver implanted in a patient. An "inactive state" can be when no transmission of power is occurring, e.g., the patient is not attempting to transmit power from a transmitter to the receiver. It should be understood though, that in the scenario where a patient is in proximity to another transmitter (such as another patient's transmitter) that inadvertent power transfer may occur without proper protections in place.

[00081] Once the power state has determined, a TET system according to one embodiment can include a system or method to detect the presence of another TET system or external interference. If the TET system is in an "inactive state", then in step 504 of Fig. 5 the TET

system can determine if the receiver picks up any wireless power signals in the same frequency band as the TET system operates in. Similarly, if the TET system is in a “transmit state”, transmission of wireless power from the transmitter to the receiver can be halted at step 506, and then at step 508 the TET system can determine if the receiver picks up any wireless power
5 signals in the same frequency band as the TET system operates in.

[00082] If the TET system determines in either step 504 or step 508 that the receiver is picking up interfering wireless power signals in the same frequency band as the transmitter, the TET system can determine in steps 510 and 512 that the TET system is in the presence of nearby interference, such as another TET system transmitting wireless power nearby. In some
10 embodiments, the TET system can indicate to a user that there is a nearby interference. This indication can be in the form of an audible indicator (e.g., a beep, alarm, etc), a visual indicator (e.g., a light on the transmitter, a warning on a display of the transmitter, etc), or in the form of a message to the user or to a physician (e.g., an email or text message alert).

[00083] In some embodiments, the TET system can be configured at step 506 to temporarily
15 halt transmission of power at predetermined periods. The frequency of the “temporary halts” can be based on the receiver’s ability to determine the frequency of an induced voltage, to ensure that the phase lock will not slip out of sync.

[00084] In embodiments where a separate transmitting TET system is detected nearby, at step
20 514 of Fig. 5 the transmitter of the TET system can be controlled to phase match to the interference or other transmitter of the separate TET system to compensate for the interference. Note that if the separate TET system follows the same procedure, it will, during a temporary halt in its “transmit state”, detect the first TET system and continue the phase match.

[00085] In another embodiment when the TET system is in either an “inactive state” or a
25 “transmit state”, referring to step 516, one approach can be to check how much power the transmitter is receiving. If the TET system is in the “transmit state”, the transmitter can determine how much energy is coming back to the transmitter from the receiver, and compare this amount to calculated or tabulated values of how much power should be expected under current operating conditions. If an excess amount of energy is coming back compared to the amount that is expected, this is an indicator that another transmitter is nearby and the system can
30 determine the presence of a nearby interference at step 520 of Fig. 5. Similarly, if the transmitter is in an “inactive state” and the receiver is still picking up some magnetic field, the TET system can use this information to interpret the interfering external factor. Again, in both these scenarios, the next step would be to match phase with the other transmitter and/or indicate the interference to the user.

[00086] Whichever of the above algorithms is used, an alert can be provided to the user to indicate that a foreign source has been detected and has been phase matched. In one embodiment, the alert is upgraded to an alarm status if phase matching cannot be accomplished, because it means either that some of the wireless power transmitted by the transmitter is being
5 sent to another system or that the receiver could be receiving net energy. The former is undesirable, particularly if the transmitter is operating off a battery source, as some energy is lost from the system. The latter is not bad in itself, but could become a concern if the foreign transmitter "gives away" more energy than the receiver can handle.

[00087] As for additional details pertinent to the present invention, materials and
10 manufacturing techniques may be employed as within the level of those with skill in the relevant art. The same may hold true with respect to method-based aspects of the invention in terms of additional acts commonly or logically employed. Also, it is contemplated that any optional feature of the inventive variations described may be set forth and claimed independently, or in combination with any one or more of the features described herein. Likewise, reference to a
15 singular item, includes the possibility that there are plural of the same items present. More specifically, as used herein and in the appended claims, the singular forms "a," "and," "said," and "the" include plural referents unless the context clearly dictates otherwise. It is further noted that the claims may be drafted to exclude any optional element. As such, this statement is intended to serve as antecedent basis for use of such exclusive terminology as "solely," "only" and the like in
20 connection with the recitation of claim elements, or use of a "negative" limitation. Unless defined otherwise herein, all technical and scientific terms used herein have the same meaning as commonly understood by one of ordinary skill in the art to which this invention belongs. The breadth of the present invention is not to be limited by the subject specification, but rather only by the plain meaning of the claim terms employed.

25

CLAIMS

What is claimed is:

1. A method of protecting a wireless power transfer system from foreign
5 interference, comprising the steps of:
transmitting wireless power from a transmit resonator to a receive resonator implanted in
a human patient;
identifying if a foreign object is interfering with the transmission of power or generating
an induced voltage in the receive resonator; and
10 if a foreign object is interfering with the transmission of power, controlling the transmit
resonator to phase match with the foreign object.
2. The method of claim 1 further comprising indicating to the patient whether the
foreign object is interfering with transmission of power.
15
3. The method of claim 1 wherein the identifying step further comprises halting the
transmission of power, then determining if the receive resonator picks a foreign wireless power
signal.
- 20 4. The method of claim 1 wherein the identifying step further comprises detecting a
return energy transmitted from the receive resonator to the transmit resonator, and comparing the
return energy to an expected return energy value.
5. The method of claim 1 wherein the identifying step further comprises identifying
25 that the foreign object is interfering with the transmission of power by detecting a wireless power
signal in the receive resonator in approximately the same frequency band as an operating
frequency of the wireless power transfer system.
6. A wireless power transfer system, comprising:
30 a transmit resonator configured to transmit wireless power;
a receive resonator adapted to be implanted in a human patient and configured to receive
wireless power from the transmit resonator; and
a controller configured to identify if a foreign object is interfering with the transmission
of power or generating an induced voltage in the receive resonator, the controller configured to
35 control the transmit resonator to phase match with the foreign object.

7. The system of claim 1 wherein the controller is a transmit controller connected to the transmit resonator.

5 8. The system of claim 1 wherein the controller is a receive controller connected to the receive resonator.

Fig. 1

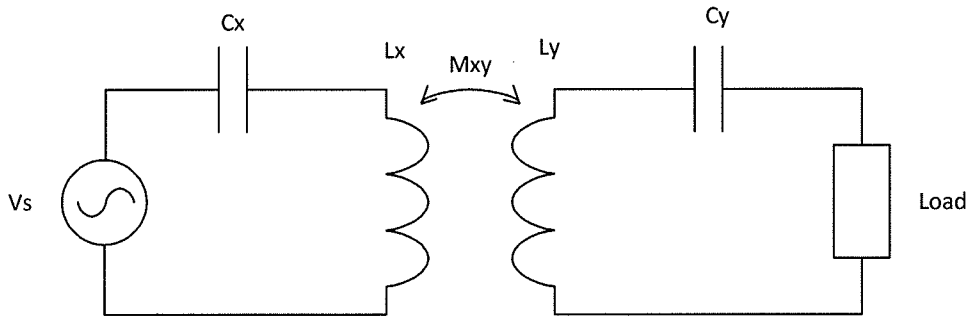

Fig. 2

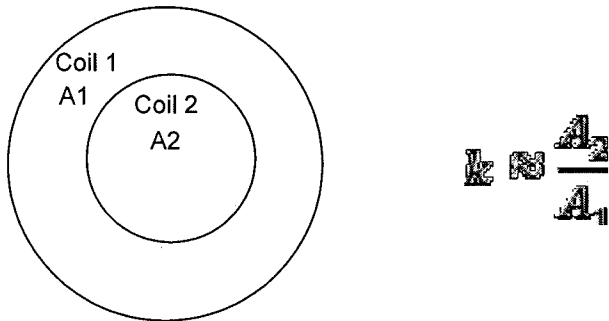

Fig. 3A

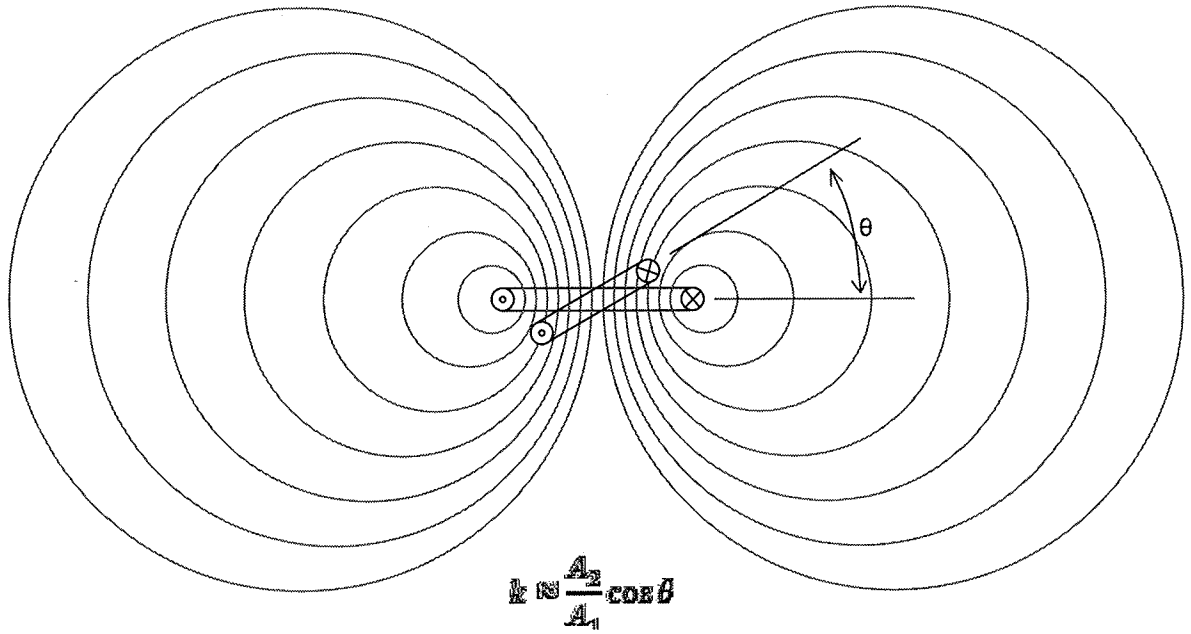

Fig. 3B

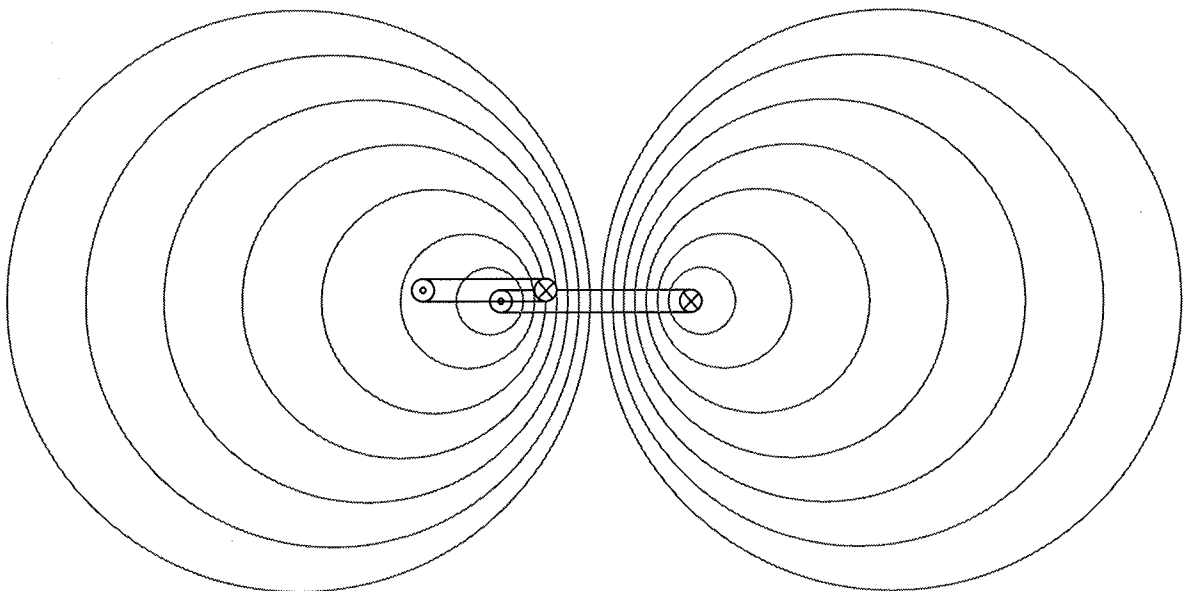

Fig. 4

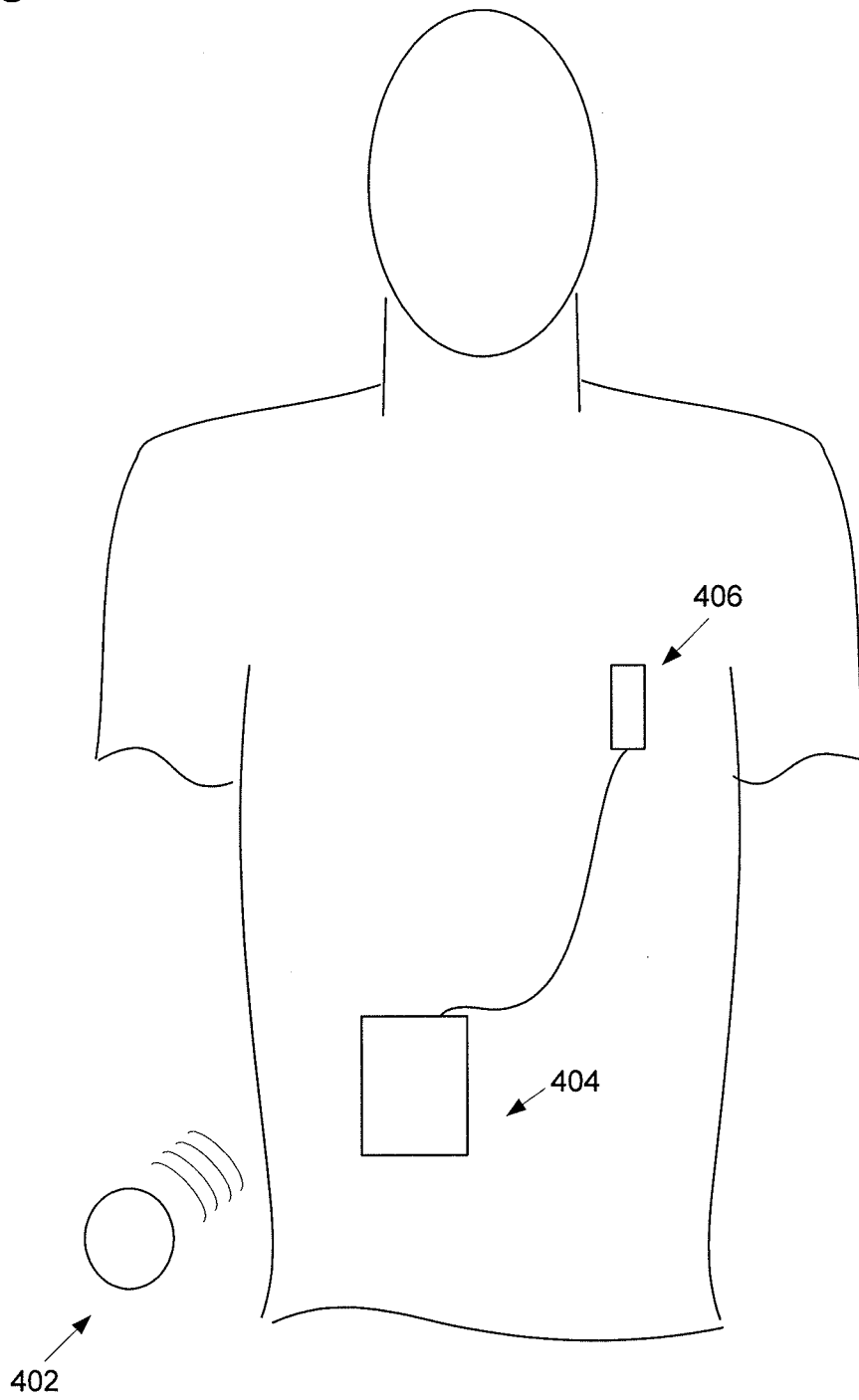
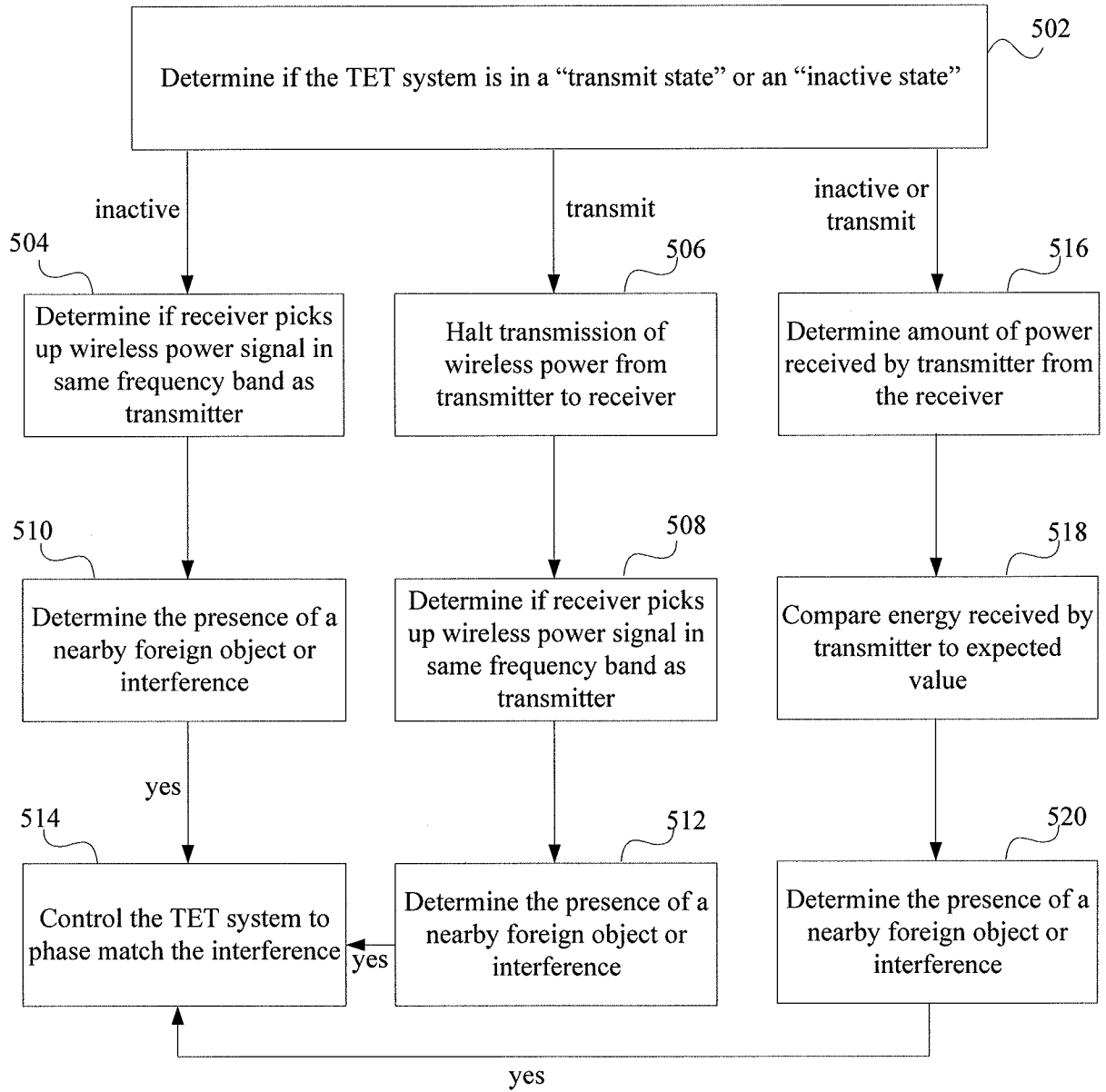

Fig. 5



INTERNATIONAL SEARCH REPORT

International application No.
PCT/US2013/052542**A. CLASSIFICATION OF SUBJECT MATTER****H02J 17/00(2006.01)i**

According to International Patent Classification (IPC) or to both national classification and IPC

B. FIELDS SEARCHEDMinimum documentation searched (classification system followed by classification symbols)
H02J 17/00; H01F 38/14; H02J 7/00; H02J 7/02Documentation searched other than minimum documentation to the extent that such documents are included in the fields searched
Korean utility models and applications for utility models
Japanese utility models and applications for utility modelsElectronic data base consulted during the international search (name of data base and, where practicable, search terms used)
eKOMPASS(KIPO internal) & Keywords: wireless power transfer, foreign, interference, implant, identify, phase match**C. DOCUMENTS CONSIDERED TO BE RELEVANT**

Category*	Citation of document, with indication, where appropriate, of the relevant passages	Relevant to claim No.
X	US 2009-0174264 A1 (KOTA ONISHI et al.) 09 July 2009 See paragraphs [0158]-[0160], claims 1,4,21 and figure 2.	6-8
Y		1-3
A		4-5
Y	KR 10-2012-0077448 A (KOREA ELECTRONICS TECHNOLOGY INSTITUTE) 10 July 2012 See abstract, paragraphs [0023]-[0025], claims 1-4 and figure 2.	1-3
A		4-8
A	US 2012-0175967 A1 (JONATHAN RICHARD DIBBEN et al.) 12 July 2012 See paragraphs [0114]-[0126], claims 1,36 and figure 1.	1-8
A	US 2010-0277121 A1 (KATHERINE L. HALL et al.) 04 November 2010 See claims 1,15 and figure 92.	1-8
A	WO 2012-002063 A1 (PANASONIC ELECTRIC WORKS CO., LTD. et al.) 05 January 2012 See abstract, claims 1,11 and figure 4.	1-8

 Further documents are listed in the continuation of Box C. See patent family annex.

* Special categories of cited documents:

"A" document defining the general state of the art which is not considered to be of particular relevance

"E" earlier application or patent but published on or after the international filing date

"L" document which may throw doubts on priority claim(s) or which is cited to establish the publication date of citation or other special reason (as specified)

"O" document referring to an oral disclosure, use, exhibition or other means

"P" document published prior to the international filing date but later than the priority date claimed

"T" later document published after the international filing date or priority date and not in conflict with the application but cited to understand the principle or theory underlying the invention

"X" document of particular relevance; the claimed invention cannot be considered novel or cannot be considered to involve an inventive step when the document is taken alone

"Y" document of particular relevance; the claimed invention cannot be considered to involve an inventive step when the document is combined with one or more other such documents, such combination being obvious to a person skilled in the art

"&" document member of the same patent family

Date of the actual completion of the international search

25 November 2013 (25.11.2013)

Date of mailing of the international search report

26 November 2013 (26.11.2013)

Name and mailing address of the ISA/KR

Korean Intellectual Property Office
189 Cheongsu-ro, Seo-gu, Daejeon Metropolitan City,
302-701, Republic of Korea

Facsimile No. +82-42-472-7140

Authorized officer

PARK, Hye Lyun

Telephone No. +82-42-481-3463



INTERNATIONAL SEARCH REPORT

Information on patent family members

International application No.

PCT/US2013/052542

Patent document cited in search report	Publication date	Patent family member(s)	Publication date
US 2009-0174264 A1	09/07/2009	CN 101483357 A	15/07/2009
		CN 101483357 B	11/07/2012
		EP 2079144 A2	15/07/2009
		EP 2079144 A3	09/05/2012
		JP 2009-189230 A	20/08/2009
		KR 10-1061661 B1	01/09/2011
		KR 10-2009-0076793 A	13/07/2009
		TW I389414 I	11/03/2013
KR 10-2012-0077448 A	10/07/2012	WO 2012-091210 A1	05/07/2012
US 2012-0175967 A1	12/07/2012	AU 2008-339681 A1	02/07/2009
		AU 2008-339681 A2	26/08/2010
		AU 2008-339692 A1	02/07/2009
		AU 2008-339692 A2	28/10/2010
		CA 2709860 A1	02/07/2009
		CA 2709867 A1	02/07/2009
		CN 101978571 A	16/02/2011
		CN 101981780 A	23/02/2011
		CN 103259344 A	21/08/2013
		EP 2232668 A1	29/09/2010
		EP 2238666 A1	13/10/2010
		JP 2011-507481 A	03/03/2011
		JP 2011-507482 A	03/03/2011
		KR 10-2010-0094596 A	26/08/2010
		KR 10-2010-0098715 A	08/09/2010
		RU 2010129840 A	27/01/2012
		RU 2010129842 A	27/01/2012
		TW 201001866 A	01/01/2010
		TW 201001867 A	01/01/2010
		US 2011-0285210 A1	24/11/2011
US 2011-0291491 A1	01/12/2011		
WO 2009-081115 A1	02/07/2009		
WO 2009-081126 A1	02/07/2009		
US 2010-0277121 A1	04/11/2010	AU 2009-296413 A1	01/04/2010
		AU 2010-213557 A1	19/08/2010
		CA 2738654 A1	01/04/2010
		CA 2752573 A1	19/08/2010
		CA 2792256 A1	15/09/2011
		CN 102239633 A	09/11/2011
		CN 102439669 A	02/05/2012
		CN 102870338 A	09/01/2013
		EP 2340611 A1	06/07/2011
		EP 2545654 A1	16/01/2013
		EP 2625765 A1	14/08/2013
		JP 2012-504387 A	16/02/2012
		JP 2012-518382 A	09/08/2012
		JP 2013-523066 A	13/06/2013

INTERNATIONAL SEARCH REPORT

Information on patent family members

International application No.

PCT/US2013/052542

Patent document cited in search report	Publication date	Patent family member(s)	Publication date
		KR 10-2011-0074761 A	01/07/2011
		KR 10-2011-0127203 A	24/11/2011
		KR 10-2013-0069561 A	26/06/2013
		US 2010-0109445 A1	06/05/2010
		US 2010-0141042 A1	10/06/2010
		US 2010-0164296 A1	01/07/2010
		US 2010-0164297 A1	01/07/2010
		US 2010-0164298 A1	01/07/2010
		US 2010-0171368 A1	08/07/2010
		US 2010-0181843 A1	22/07/2010
		US 2010-0181845 A1	22/07/2010
		US 2010-0201203 A1	12/08/2010
		US 2010-0219694 A1	02/09/2010
		US 2010-0231340 A1	16/09/2010
		US 2010-0237709 A1	23/09/2010
		US 2010-0259108 A1	14/10/2010
		US 2010-0259110 A1	14/10/2010
		US 2010-0264747 A1	21/10/2010
		US 2010-0308939 A1	09/12/2010
		US 2011-0043047 A1	24/02/2011
		US 2011-0043048 A1	24/02/2011
		US 2011-0043049 A1	24/02/2011
		US 2011-0074346 A1	31/03/2011
		US 2011-0095618 A1	28/04/2011
		US 2011-0121920 A1	26/05/2011
		US 2011-0193416 A1	11/08/2011
		US 2012-0032522 A1	09/02/2012
		US 2012-0062345 A1	15/03/2012
		US 2012-0139355 A1	07/06/2012
		US 2012-0235500 A1	20/09/2012
		US 2012-0280765 A1	08/11/2012
		US 8035255 B2	11/10/2011
		US 8106539 B2	31/01/2012
		US 8304935 B2	06/11/2012
		US 8324759 B2	04/12/2012
		US 8410636 B2	02/04/2013
		US 8461719 B2	11/06/2013
		US 8461720 B2	11/06/2013
		US 8461721 B2	11/06/2013
		US 8482158 B2	09/07/2013
		US 8497601 B2	30/07/2013
		WO 2010-036980 A1	01/04/2010
		WO 2010-093997 A1	19/08/2010
		WO 2011-112795 A1	15/09/2011
		WO 2012-037279 A1	22/03/2012
		WO 2012-047779 A1	12/04/2012
		WO 2012-170278 A2	13/12/2012
		WO 2012-170278 A3	31/01/2013
WO 2012-002063 A1	05/01/2012	CN 103069689 A	24/04/2013

INTERNATIONAL SEARCH REPORT

Information on patent family members

International application No.

PCT/US2013/052542

Patent document cited in search report	Publication date	Patent family member(s)	Publication date
		EP 2590300 A1	08/05/2013
		JP 2012-016125 A	19/01/2012
		KR 10-2013-0038885 A	18/04/2013
		TW 201208225 A	16/02/2012
		US 2013-0099592 A1	25/04/2013