



INTERNATIONAL APPLICATION PUBLISHED UNDER THE PATENT COOPERATION TREATY (PCT)

(51) International Patent Classification ⁷ : C22C 33/08	A1	(11) International Publication Number: WO 00/37699 (43) International Publication Date: 29 June 2000 (29.06.00)
(21) International Application Number: PCT/SE99/02393 (22) International Filing Date: 16 December 1999 (16.12.99) (30) Priority Data: 9804419-1 18 December 1998 (18.12.98) SE 9902407-7 24 June 1999 (24.06.99) SE (71) Applicant (for all designated States except US): SINTERCAST AB [SE/SE]; P.O. Box 102 03, S-100 55 Stockholm (SE). (72) Inventors; and (75) Inventors/Applicants (for US only): POPELAR, Patrik [CA/SE]; Prinsgatan 13 B, S-641 30 Katrineholm (SE). ANDERSSON, Conny [SE/SE]; Albro Gård, S-635 13 Eskilstuna (SE). (74) Agents: BERG, S., A. et al.; Albihns Patentbyrå Stockholm AB, P.O. Box 5581, S-114 85 Stockholm (SE).		(81) Designated States: AE, AL, AM, AT, AU, AZ, BA, BB, BG, BR, BY, CA, CH, CN, CR, CU, CZ, DE, DK, DM, EE, ES, FI, GB, GD, GE, GH, GM, HR, HU, ID, IL, IN, IS, JP, KE, KG, KP, KR, KZ, LC, LK, LR, LS, LT, LU, LV, MA, MD, MG, MK, MN, MW, MX, NO, NZ, PL, PT, RO, RU, SD, SE, SG, SI, SK, SL, TJ, TM, TR, TT, TZ, UA, UG, US, UZ, VN, YU, ZA, ZW, ARIPO patent (GH, GM, KE, LS, MW, SD, SL, SZ, TZ, UG, ZW), Eurasian patent (AM, AZ, BY, KG, KZ, MD, RU, TJ, TM), European patent (AT, BE, CH, CY, DE, DK, ES, FI, FR, GB, GR, IE, IT, LU, MC, NL, PT, SE), OAPI patent (BF, BJ, CF, CG, CI, CM, GA, GN, GW, ML, MR, NE, SN, TD, TG). Published <i>With international search report.</i> <i>Before the expiration of the time limit for amending the claims and to be republished in the event of the receipt of amendments.</i>
(54) Title: METHOD FOR PREDICTING THE MICROSTRUCTURE OF SOLIDIFYING CAST IRON (57) Abstract <p>By studying heat transfer in a sample vessel containing a sample of molten cast iron, it is possible to carry out accurate predictions of the microstructure in which the molten cast iron sample will solidify. This method is also highly suitable for automatisisation by using a computer.</p>		

FOR THE PURPOSES OF INFORMATION ONLY

Codes used to identify States party to the PCT on the front pages of pamphlets publishing international applications under the PCT.

AL	Albania	ES	Spain	LS	Lesotho	SI	Slovenia
AM	Armenia	FI	Finland	LT	Lithuania	SK	Slovakia
AT	Austria	FR	France	LU	Luxembourg	SN	Senegal
AU	Australia	GA	Gabon	LV	Latvia	SZ	Swaziland
AZ	Azerbaijan	GB	United Kingdom	MC	Monaco	TD	Chad
BA	Bosnia and Herzegovina	GE	Georgia	MD	Republic of Moldova	TG	Togo
BB	Barbados	GH	Ghana	MG	Madagascar	TJ	Tajikistan
BE	Belgium	GN	Guinea	MK	The former Yugoslav Republic of Macedonia	TM	Turkmenistan
BF	Burkina Faso	GR	Greece	ML	Mali	TR	Turkey
BG	Bulgaria	HU	Hungary	MN	Mongolia	TT	Trinidad and Tobago
BJ	Benin	IE	Ireland	MR	Mauritania	UA	Ukraine
BR	Brazil	IL	Israel	MW	Malawi	UG	Uganda
BY	Belarus	IS	Iceland	MX	Mexico	US	United States of America
CA	Canada	IT	Italy	NE	Niger	UZ	Uzbekistan
CF	Central African Republic	JP	Japan	NL	Netherlands	VN	Viet Nam
CG	Congo	KE	Kenya	NO	Norway	YU	Yugoslavia
CH	Switzerland	KG	Kyrgyzstan	NZ	New Zealand	ZW	Zimbabwe
CI	Côte d'Ivoire	KP	Democratic People's Republic of Korea	PL	Poland		
CM	Cameroon	KR	Republic of Korea	PT	Portugal		
CN	China	KZ	Kazakstan	RO	Romania		
CU	Cuba	LC	Saint Lucia	RU	Russian Federation		
CZ	Czech Republic	LI	Liechtenstein	SD	Sudan		
DE	Germany	LK	Sri Lanka	SE	Sweden		
DK	Denmark	LR	Liberia	SG	Singapore		
EE	Estonia						

5 **METHOD FOR PREDICTING THE MICROSTRUCTURE OF
 SOLIDIFYING CAST IRON**

The present invention relates to an improved method for predicting the micro-
structure with which a certain cast iron melt will solidify. The invention also re-
lates to an apparatus for carrying out the method.

10

Background of the invention

WO86/01755 (incorporated by reference) discloses a method for producing com-
pacted graphite cast iron by using thermal analysis. A sample is taken from a bath
15 of molten cast iron and this sample is permitted to solidify during 0.5 to 10 min-
utes. The temperature is recorded simultaneously by two temperature responsive
means, one of which is arranged in the centre of the sample and the other in the
immediate vicinity of the vessel wall. So-called cooling curves representing tem-
perature of the iron sample as a function of time are recorded for each of the two
20 temperature responsive means. According to this document it is then possible to
determine the necessary amount of structure-modifying agents that must be added
to the melt in order to obtain the desired microstructure.

WO92/06809 (incorporated by reference) describes a specific method for evalu-
25 ating the cooling curves obtained by the method of WO86/01755. According to
this document, thermal analysis is carried out in a sample vessel coated with a
material consuming the active form of the structure-modifying agent. This mate-
rial may comprise oxides of Si, Mn, Fe, K and Na. An early plateau in the cool-
ing curve recorded by a certain temperature-responsive means located near the
30 vessel wall indicates that flake graphite has been formed due to interaction with
the coating. It is then possible to determine whether any structure-modifying
agent has to be added to the melt in order to obtain compacted graphite cast iron
by using calibration data.

5 When casting compacted graphite cast iron in a commercial large-scale foundry, it is of utmost importance that accurate and reliable predictions of the micro-structure of the castings can be carried out. Sometimes cooling curves that are difficult to interpret are accepted as CGI despite the fact that some flaky graphite has been formed. In order to improve the accuracy of the evaluation, there is thus
10 a need for alternative methods for evaluating cooling curves which methods can compensate for deviations from the normal appearance of the cooling curves.

Summary of the invention

15 Now, it has turned out that by studying heat transfer in a sample vessel containing a sample of molten cast iron, it is possible to carry out accurate predictions of the microstructure in which the molten cast iron sample will solidify. This method is also highly suitable for automatization by using a computer.

20 Definitions

The term "cooling curve" as disclosed herein refers to graphs representing temperature as a function of time, which graphs have been recorded in the manner disclosed in WO86/01755 and WO92/06809.

25

The term "heat generation curve" as utilised herein relates to a graph showing the heat that is generated in a certain zone of a molten cast iron as a function of time. For the purposes of the present invention, the heat generation curves herein are determined for a zone located in the centre of a molten cast iron sample (the A
30 zone), and in the periphery of a molten cast iron sample (the B zone), respectively. Below, methods for determining heat generation curves will be further described.

The term "sample vessel" as disclosed herein, refers to a small sample container
35 which, when used for thermal analysis, is filled with a sample of molten metal.

- 5 The temperature of the molten metal is then recorded during solidification in a suitable way. Preferably the sample vessel is designed in the manner disclosed in WO86/01755, WO92/06809, WO91/13176 (incorporated by reference), WO96/23206 (incorporated by reference) or PCT/SE98/02122.
- 10 The term "sampling device" as disclosed herein, refers to a device comprising a sample vessel equipped with at least two temperature responsive means for thermal analysis, said means being intended to be immersed in the solidifying metal sample during analysis, and a means for filling the sample vessel with molten metal. The sample vessel is preferably equipped with said sensor in the manner
- 15 disclosed in fig. 2 in WO96/23206 or PCT/SE98/02122.

The term "structure-modifying agent" as disclosed herein relates to compounds affecting the morphology of graphite present in the molten cast iron. Suitable compounds can be chosen from the group of magnesium and rare earth metals

20 such as cerium, or mixtures of these compounds. The relationship between the concentration of structure-modifying agents in molten cast irons have already been discussed in the above cited documents WO92/06809 and WO86/01755.

The term "CGI" as disclosed herein refers to compacted graphite cast iron.

25

The term "SGI" as disclosed herein refers to spheroidal graphite cast iron.

Figures

- 30 The invention will now be described with reference to the accompanying figures in which:

Fig. 1 schematically outlines a diagram of a sample vessel that can be used in connection with the present invention. In such a sample vessel the heat is uniformly transported in all directions. A sample of molten cast iron comprised in

35

5 such a vessel can therefore be regarded as a freezing sphere. In this figure, the freezing sphere is divided into two zones A and B. The radii r_1 and r_2 relate to the average radii of zones A and B, respectively;

Fig. 2 discloses cooling curves and corresponding heat generation curves for
10 CGI. In figures 2 - 7, the following abbreviations are used: T_A = centrally recorded cooling curve, T_B = peripherically recorded cooling curve, P_A = heat generation in the centre, and P_B = heat generation in the periphery;

Fig. 3 discloses cooling curves and corresponding heat generation curves for a
15 low nodularity CGI. During the measurement flake graphite is formed in the sample vessel due to reaction with the wall coating;

Fig. 4 discloses cooling curves and corresponding heat generation curves for cast
iron comprising a high carbon equivalent content;

20 Fig. 5 discloses cooling curves and corresponding heat generation curves for a near eutectic iron;

Fig. 6 discloses cooling curves and corresponding heat generation curves for a
25 eutectic or hypereutectic iron; and

Fig. 7 discloses cooling curves and corresponding heat generation curves for grey
flake iron; and

30 Fig. 8 is a schematic presentation of an apparatus for controlling production of compacted graphite cast iron according to the present invention.

Detailed description of the invention

5 As already disclosed above, the present invention relates to predicting the micro-
structure in which a certain molten cast iron sample will solidify by measuring
the heat evolution in the sample. In particular, the invention relates to determin-
ing the heat transfer between two sample zones (one zone in the centre of the
sample and one peripheral zone encompassing the central zone) and the sur-
10 roundings. By studying graphs presenting the derivative of heat as a function of
time, it is possible to carry out accurate predictions.

The thermal balance of any uniform element can be described by the relation:

$$15 \quad Q_{\text{stored}} = Q_{\text{generated}} + Q_{\text{in}} - Q_{\text{out}} \quad (1)$$

where Q_{stored} is the amount of heat stored by the heat capacity of the material,
 $Q_{\text{generated}}$ is the amount of heat generated by the volume of material, Q_{in} is the heat
transferred into the material from its surroundings and Q_{out} is the heat transferred
20 from the sample volume to its surroundings.

When carrying out the present invention, it is advantageous to use a sample ves-
sel as disclosed in SE 9704411-9. In such a sample vessel, the heat transport in a
sample contained in the vessel is approximately the same in all directions. From
25 now on, the heat transport between the centre (Figure 1, zone A) and the more
peripheral part (Figure 1, zone B) of the molten cast iron contained in a sample
vessel is described. As the A zone is situated in the centre of the freezing sphere,
no heat will be transported into the zone and Q_{in} is therefore equal to zero. Ap-
propriate substitutions in relation (1) above give the following equation:

$$30 \quad C_p m_A dT_A/dt = Q_{\text{genA}} + 0 - 4\pi k_e [(T_A - T_B)/(1/r_1 - 1/r_2)] \quad (2)$$

where C_p is the heat capacity per unit mass, m_A is the mass of the A zone,, dT_A/dt
is the temperature change of the A zone per unit time, k_e is the effective heat

- 5 transfer coefficient of the material, and $(1/r_1 - 1/r_2)^{-1}$ is the mean distance for heat transport. The radii r_1 and r_2 are both defined in fig. 1. T_A and T_B are the temperatures in the A zone and B zone, respectively.

- 10 From equation (2) we can isolate the heat generation term and calculate the average bulk heat generation in the A zone:

$$Q_{\text{genA}} = C_p m_A dT_A/dt + 4\pi k_e [(T_A - T_B)/(1/r_1 - 1/r_2)] \quad (3)$$

- 15 In equation (3) all variables are constants except dT_A/dt and $(T_A - T_B)$. Accordingly, equation (3) can be simplified to:

$$Q_{\text{genA}} = k_1 dT_A/dt + k_2(T_A - T_B) \quad (4)$$

- 20 where k_1 and k_2 are constants. Hence a heat generation curve corresponding to the A zone can be calculated from a set of cooling curves recorded in the centre and periphery of a sample of molten cast iron.

- Heat balance for the B zone resembles the balance of zone A, but heat is transferred both into the zone (from the A zone) and out from it (to the surroundings).
25 Hence term Q_{in} in relation (1) is not equal to zero. Appropriate substitutions in relation (1) give the following equation:

$$C_p m_B dT_B/dt = Q_{\text{genB}} + 4\pi k_e [(T_A - T_B)/(1/r_1 - 1/r_2)] - [h(T_B - T_S) + \epsilon A_B \sigma (T_B^4 - T_S^4)] \quad (5)$$

- 30 where, in addition to those variables defined in connection with equations (2) and (3) above, h is the convective heat loss to the surroundings, T_S is the temperature of the surroundings, and $\epsilon A_B \sigma$ is the appropriate constant in Stefan-Boltzmann law of radiation.

- 5 Regarding the last term, we can assume that the ratio between total radiative heat loss and convective heat loss is constant:

$$C = \epsilon A_B / h \quad (6)$$

- 10 Accordingly, we can isolate the heat generation term of zone B, Q_{genB} :

$$Q_{\text{genB}} = C_p m_B dT_B/dt - 4\pi k_e [(T_A - T_B)/(1/r_1 - 1/r_2)] + h[(T_B - T_s) + C\sigma(T_B^4 - T_s^4)] \quad (7)$$

- 15 In equation (7) all variables are constant except dT_B/dt , $(T_A - T_B)$ and T_B . Accordingly, equation (7) can be simplified to:

$$Q_{\text{genB}} = k_3 dT_B/dt - k_4 (T_A - T_B) + k_5 T_B + k_6 T_B^4 - k_7 \quad (8)$$

- 20 By applying equations (4) and (8) on cooling curves recorded in the manner disclosed in WO86/01755 and WO92/06809 we can determine the corresponding heat generation curves. Figs. 2A-6A disclose different kinds of cooling curves and Figs. 2B-6B corresponding heat generation curves.

- 25 As already mentioned, these calculations are based on a situation where heat is uniformly transported in all directions. The skilled person can of course determine other equations corresponding to other heat transport conditions.

- 30 There are larger differences between different kinds of heat generation curves compared to corresponding cooling curves. For CGI (Fig. 2), the curve representing heat release in the B zone comprises two distinct peaks, one smaller and one larger, whereas the heat release for low nodularity CGI (Fig. 3) is so much larger that these two peaks hardly can be separated. This also applies to curves related to high carbon equivalent cast iron (Fig. 4). A primary austenite peak is visible the A zone curve. In heat generation curves representing near eutectic iron

- 5 (Fig. 5) a small austenite peak is still visible, whereas the peak has disappeared in the curves relating to eutectic or hypereutectic iron (Fig. 6). As regards grey flaky iron (Fig. 7), the first peak of the heat generation curve representing the B zone is dominating.
- 10 It is preferred to carry the prediction method by using a computer-controlled system, especially when a large number of measurements must be carried out. Such a system is outlined in fig. 8. A sample of a molten cast iron is taken and transferred to a sample vessel 22. During the measurement of a particular sample the two temperature-responsive means 10,12 send signals to a computer means
- 15 14 in order to generate cooling curves and corresponding heat generation curves, e.g. by applying equations (3) and (6). The computer has access to calibration data, e.g. previously recorded model curves corresponding to a known amount of structure-modifying agent or a known microstructure, in a ROM unit 16 and calculates the amount of structure-modifying agent that has to be added to the melt.
- 20 In a preferred embodiment this is implemented as an expert system. The amount of structure-modifying agent to be added is signalled to a means 18 for administering structure-modifying agent to the melt 20 to be corrected, whereby the melt is supplied with an appropriate amount of such agents.

5 Claims:

1. A process for producing a CGI casting or optionally a SGI casting, requiring a sampling device, at least two means for recording cooling curves, and a means for administering structure-modifying agent(s) to a molten cast iron from
10 which said casting is to be produced, said method comprising the steps of:
- a) providing a sample of the molten cast iron from which said casting is to be produced, and adding said sample to a sample vessel;
- 15 b) simultaneously recording at least two cooling curves, at distances r_1 and r_2 , etc., from the centre of the sample vessel;
- c) determining at least two heat generation curves by using the information obtained in b);
- 20 d) comparing the heat generation curves obtained in c) with previously determined heat generation curves representing known concentrations of structure-modifying agents which previously determined heat generation curves have been obtained under same conditions as in step a), b) and c);
- 25 e) determining the amount of structure-modifying agent to be added to the melt based upon the comparison in step d);
- f) causing said means for administering structure-modifying agent to administer
30 a correct amount to the melt; and
- g) carrying out the casting operation in a per se known manner.

- 5 2. A process according to claim 1, **characterized** in that said sample vessel is of
a type wherein heat is substantially uniformly transported in all directions
when it is filled with molten cast iron.
- 10 3. A process according to claim 1 or claim 2, **characterized** in that compacted
graphite cast iron is produced.
- 15 4. A process for determining the amount of structure-modifying agent that has to
be added to a certain cast iron melt in order to obtain CGI or optionally SGI, re-
quiring a sampling device, and at least two means for recording cooling curves,
said method comprising the steps of:
- a) providing a sample of the molten cast iron from which said casting is to be
produced, and adding said sample to a sample vessel;
- 20 b) simultaneously recording at least two cooling curves, at distances r_1 and r_2 ,
etc., from the centre of the sample vessel;
- c) determining at least two heat generation curves by using the information ob-
tained in b);
- 25 d) comparing the heat generation curves obtained in c) with previously deter-
mined heat generation curves representing known concentrations of structure-
modifying agents which previously determined heat generation curves have been
obtained under same conditions as in step a), b) and c);
- 30 e) determining the amount of structure-modifying agent to be added to the melt
based upon the comparison in step d);

- 5 5. An apparatus for establishing, in real time, an amount of a structure-modifying agent to be added to produce a CGI casting or optionally a SGI casting, the apparatus comprising:

10 a first temperature sensor (10), arranged at a distance r_1 from the centre of a sample vessel but inside said sample vessel, for recording a first cooling curve;

 a second temperature sensor (12), at a distance r_2 (r_2 being larger than r_1) from the centre of said sample vessel but inside said sample vessel, for recording a second cooling curve;

15 a computer device (14) for determining an amount value (V_a) of a structure-modifying agent to be added to the melt;

 a memory means (16) which is provided with pre-recorded calibration data;

20 the computer being set up to determine heat generation curves for one central zone and one peripheral zone in said sample vessel by applying

 i) the thermal balance formula:

$$Q_{\text{stored}} = Q_{\text{generated}} + Q_{\text{in}} + Q_{\text{out}}$$

25 where Q_{stored} is the amount of heat stored by the heat capacity of the material, $Q_{\text{generated}}$ is the amount of heat generated by the volume of material, Q_{in} is the heat transferred into the material from its surroundings and Q_{out} is the heat transferred to the surroundings; and

30 ii) the first and second cooling curves recorded by said first and second temperature sensors (10, 12);

 the computer being set up to determine an amount value (V_a) of a structure-modifying agent to be added to the melt by comparing said heat generation curves with pre-recorded calibration data.

- 5 6. A computer program product for use in an apparatus for establishing, in real time, an amount of a structure-modifying agent to be added to a cast iron melt (20) during the process of producing a compacted graphite iron casting; wherein the apparatus has
- 10 a first temperature sensor (10), arranged at a distance r_1 from the centre of a sample vessel but inside said sample vessel, for recording a first cooling curve;
- a second temperature sensor (12), at a distance r_2 (r_2 being larger than r_1) from the centre of said sample vessel but inside said sample vessel, for recording a second cooling curve;
- 15 a computer device (14) for determining an amount value (V_a) of a structure-modifying agent to be added to the melt;
- a memory means (16) which is provided with pre-recorded calibration data;
- the computer program product comprising:
- 20 a recording medium and a computer-readable code means for directing the computer device to determine heat generation curves for one central zone and one peripheral zone in said sample vessel by applying
- i) the thermal balance formula:
- 25
$$Q_{\text{stored}} = Q_{\text{generated}} + Q_{\text{in}} + Q_{\text{out}}$$
- where Q_{stored} is the amount of heat stored by the heat capacity of the material, $Q_{\text{generated}}$ is the amount of heat generated by the volume of material, Q_{in} is the heat transferred into the material from its surroundings and
- 30 Q_{out} is the heat transferred to the surroundings; and
- ii) the first and second cooling curves recorded by said first and second temperature sensors (10, 12); and
- a recording medium and computer-readable code means for determining an amount value (V_a) of a structure-modifying agent to be

- 5 added to the melt by comparing said heat generation curves with pre-recorded calibration data.

1/5

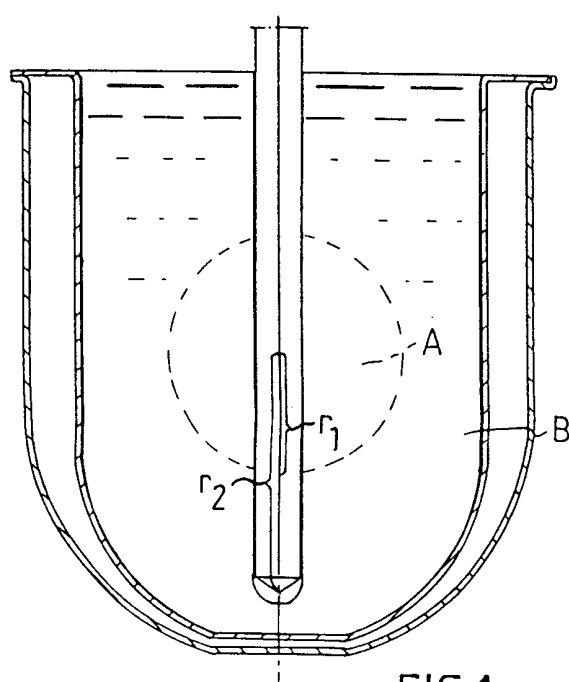

FIG.1

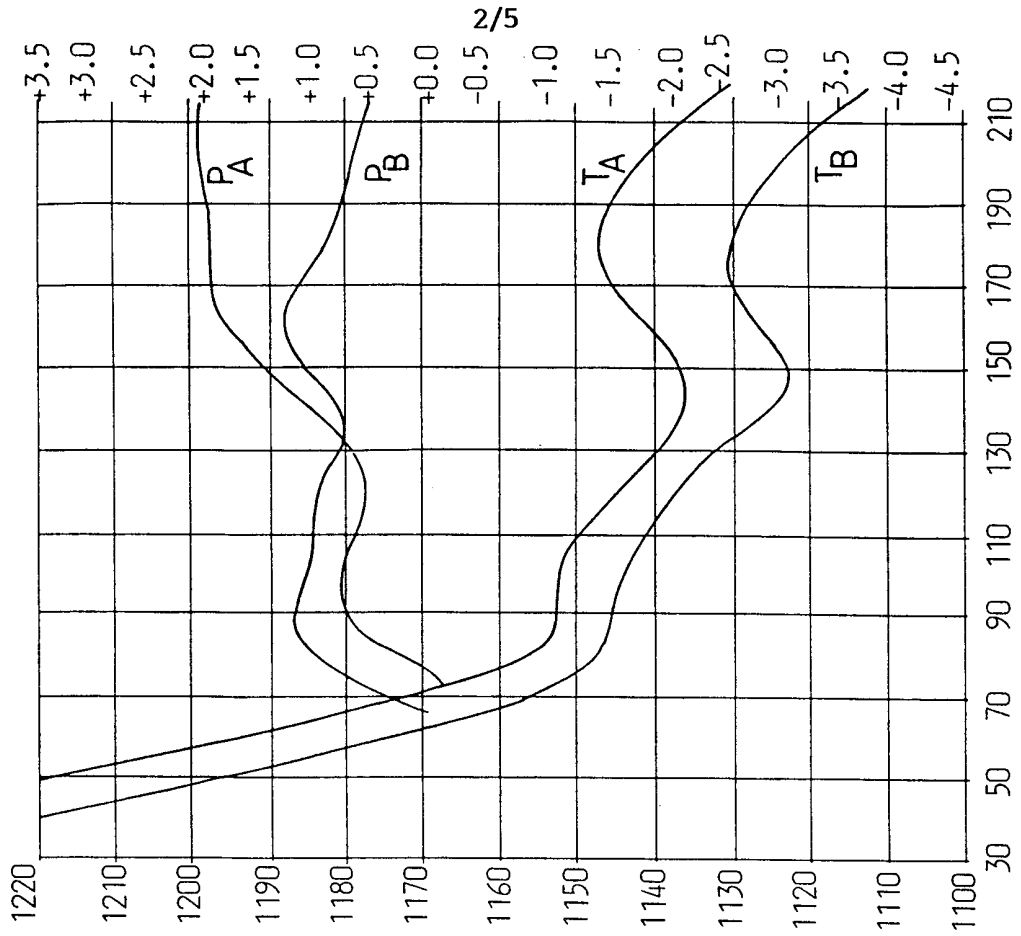

FIG. 2

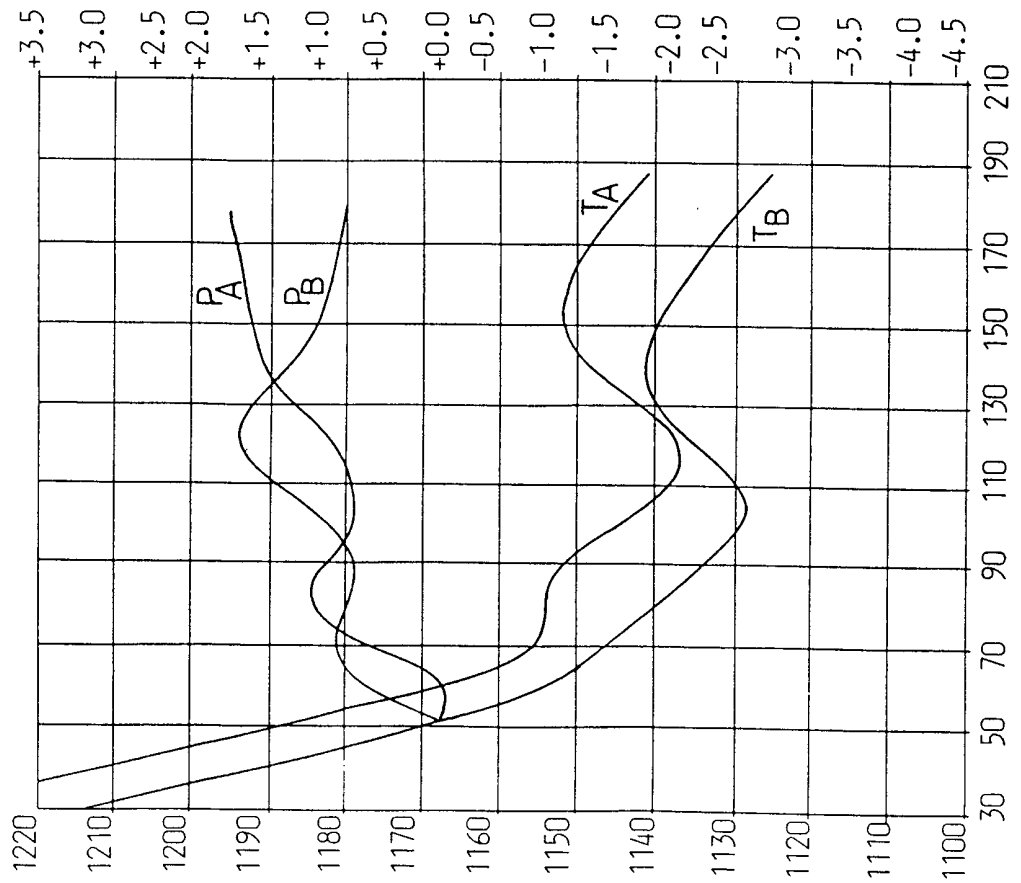

FIG. 3

2/5

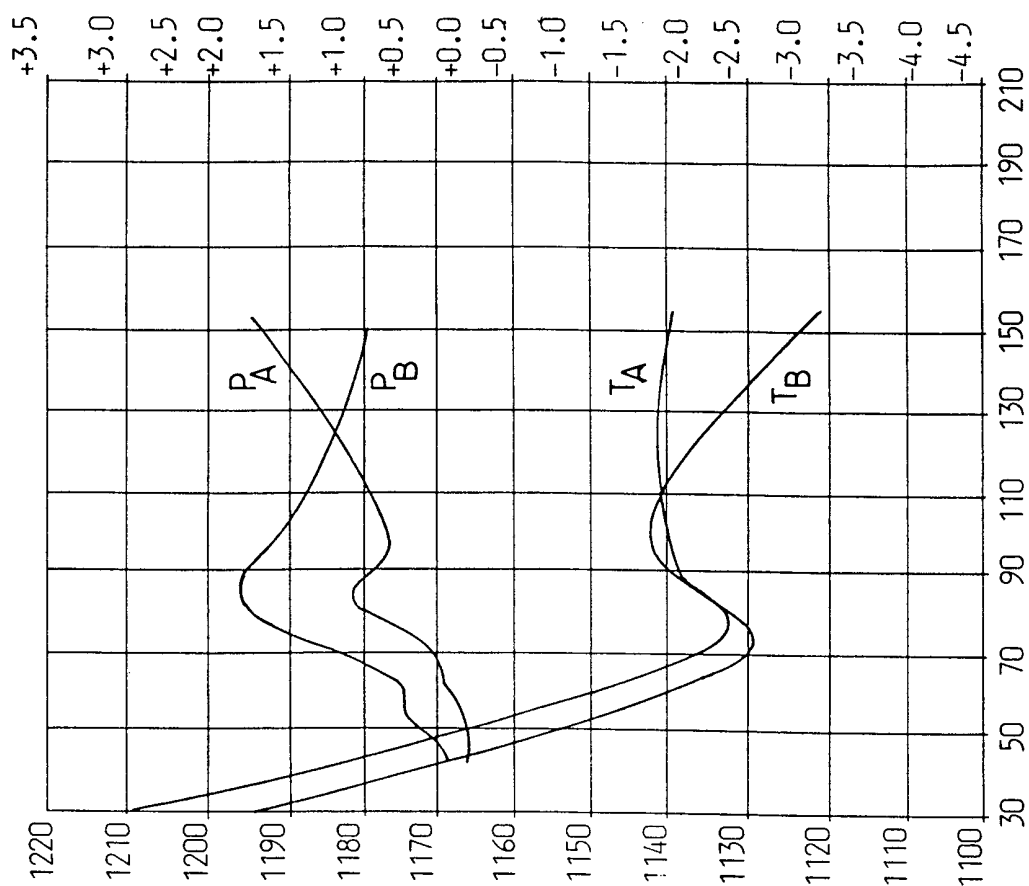

FIG. 5

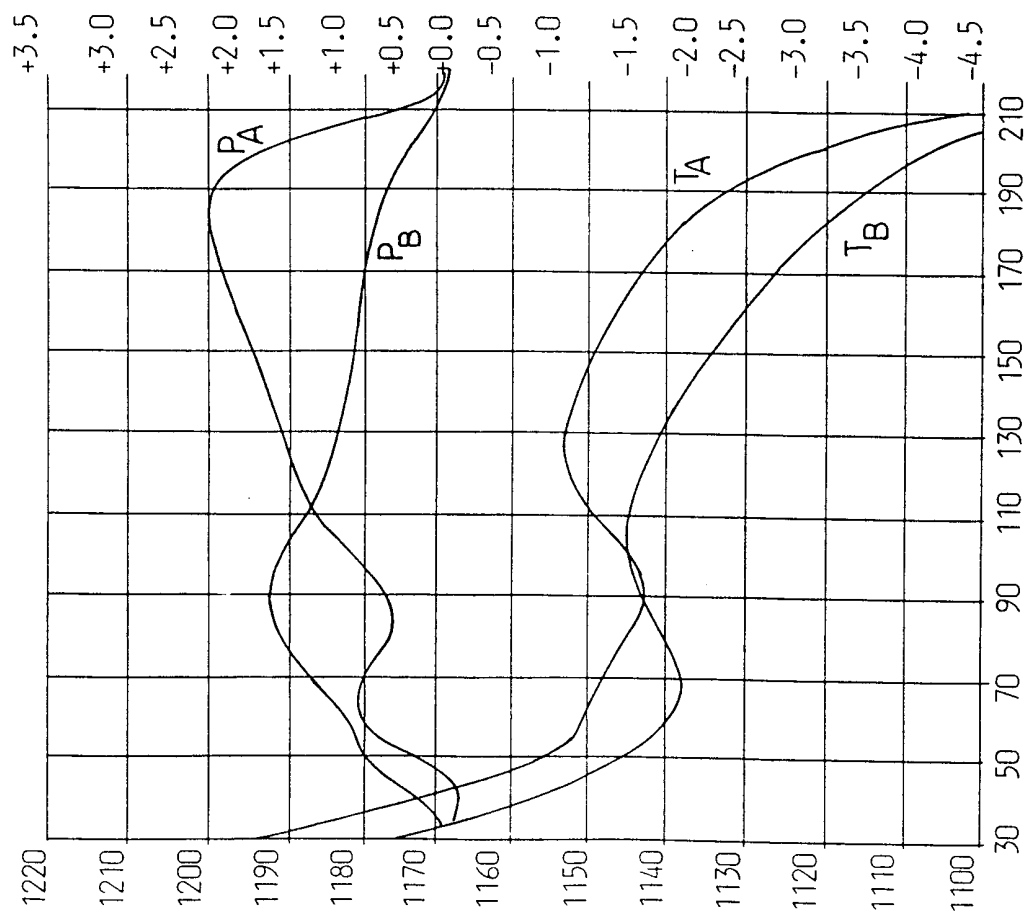
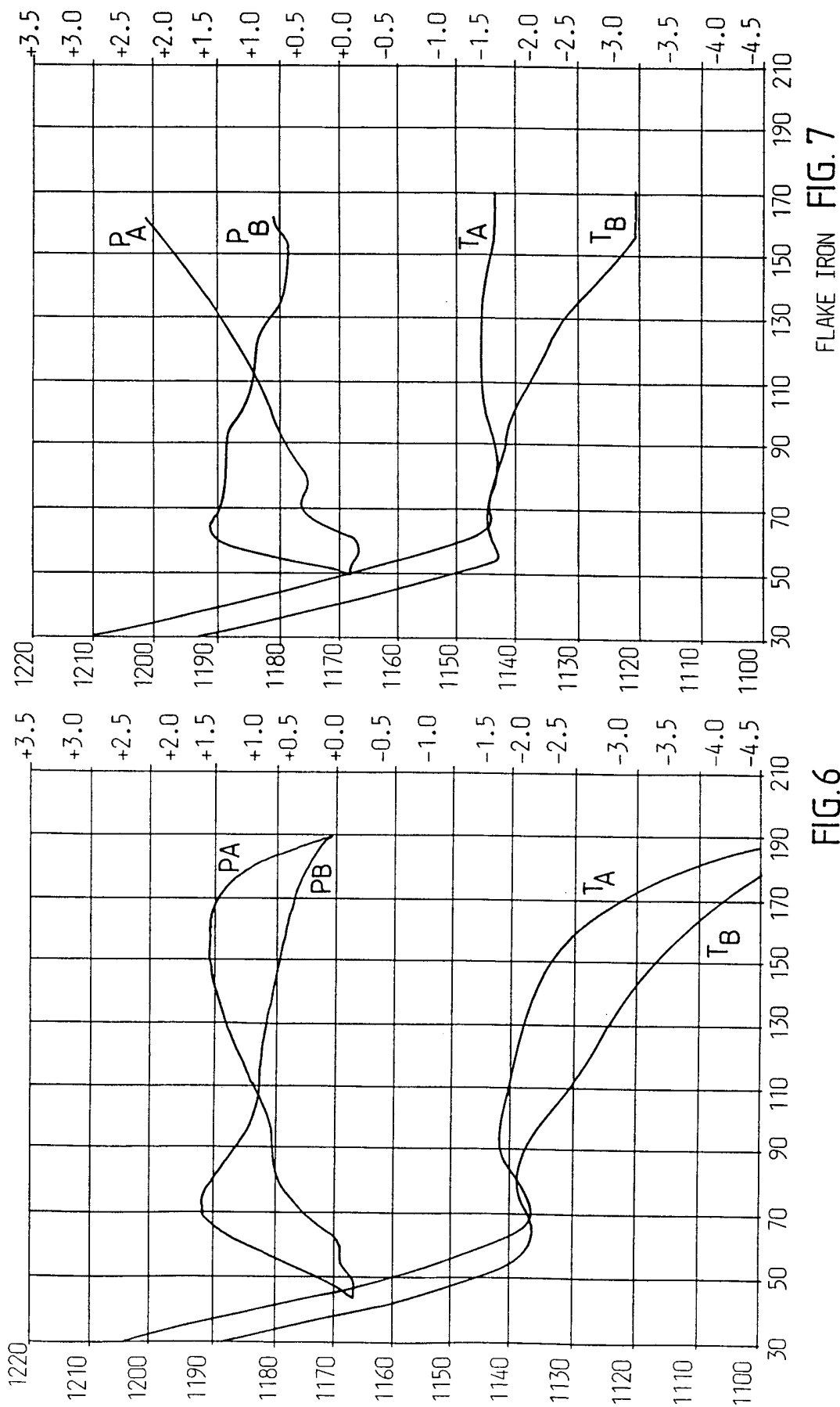

FIG. 4



5/5

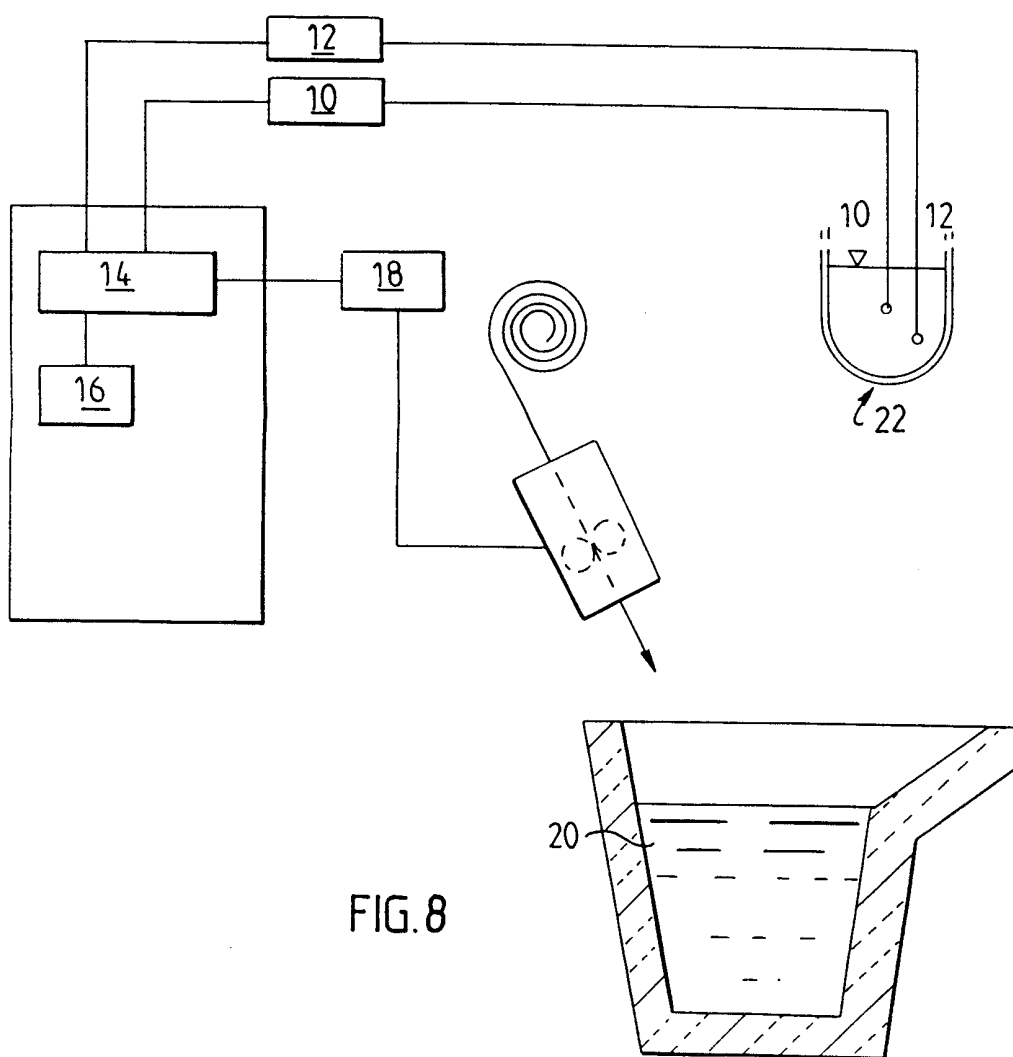

FIG. 8

INTERNATIONAL SEARCH REPORT

International application No.

PCT/SE 99/02393

A. CLASSIFICATION OF SUBJECT MATTER

IPC7: C22C 33/08

According to International Patent Classification (IPC) or to both national classification and IPC

B. FIELDS SEARCHED

Minimum documentation searched (classification system followed by classification symbols)

IPC7: C22C

Documentation searched other than minimum documentation to the extent that such documents are included in the fields searched

SE,DK,FI,NO classes as above

Electronic data base consulted during the international search (name of data base and, where practicable, search terms used)

C. DOCUMENTS CONSIDERED TO BE RELEVANT

Category*	Citation of document, with indication, where appropriate, of the relevant passages	Relevant to claim No.
Y	Transactions of the American Foundrymen's Society, Volym 92, April 1984, I-G.Chen et al. "Computer-Aided Differential Thermal Analysis of Spheroidal and Compacted Graphite Cast Irons", page 947 - page 964, page 950, column 1, line 8 - page 952, column 2, line 26; page 953, column 1, line 17 - page 955, column 1, line 10 --	1-3,4,5,6
Y	Gjuteriet, Volym, Nr 3, 1996, Jon Nilsson, "Utvecklingsprojekt på segjärnsområdet för optimerad gjutgodskvalitet" page 18 - page 19 --	1-3,4,5,6
Y	DE 2849598 A1 (DR. K. ABLEIDINGER & CO.), 7 June 1979 (07.06.79), page 3, line 12 - page 8, line 32, figures 1-4 --	1-3,4,5,6



Further documents are listed in the continuation of Box C.



See patent family annex.

*

Special categories of cited documents:

"A"

document defining the general state of the art which is not considered to be of particular relevance

"E"

earlier document but published on or after the international filing date

"L"

document which may throw doubts on priority claim(s) or which is cited to establish the publication date of another citation or other special reason (as specified)

"O"

document referring to an oral disclosure, use, exhibition or other means

"P"

document published prior to the international filing date but later than the priority date claimed

"T"

later document published after the international filing date or priority date and not in conflict with the application but cited to understand the principle or theory underlying the invention

"X"

document of particular relevance: the claimed invention cannot be considered novel or cannot be considered to involve an inventive step when the document is taken alone

"Y"

document of particular relevance: the claimed invention cannot be considered to involve an inventive step when the document is combined with one or more other such documents, such combination being obvious to a person skilled in the art

"&"

document member of the same patent family

Date of the actual completion of the international search

29 March 2000

Date of mailing of the international search report

20-04-2000

Name and mailing address of the ISA/

Swedish Patent Office

Box 5055, S-102 42 STOCKHOLM

Facsimile No. +46 8 666 02 86

Authorized officer

Anna-Maj Magnusson/MP

Telephone No. +46 8 782 25 00

INTERNATIONAL SEARCH REPORT

International application No.

PCT/SE 99/02393

C (Continuation). DOCUMENTS CONSIDERED TO BE RELEVANT

Category*	Citation of document, with indication, where appropriate, of the relevant passages	Relevant to claim No.
Y	SE 9704411 A (SINTERCAST AB), 29 May 1999 (29.05.99), SE C2, 511 376	5
A	--	1-3,4,6
Y	WO 9925888 A1 (SINTERCAST AB), 27 May 1999 (27.05.99), page 11, line 23 - page 12, line 3 -----	1-3,4,5,6

INTERNATIONAL SEARCH REPORT
Information on patent family members

02/12/99

International application No.
PCT/SE 99/02393

Patent document cited in search report	Publication date	Patent family member(s)	Publication date
DE 2849598 A1	07/06/79	AT 362804 A,B AT 867477 A CH 651486 A,B IT 1101514 B IT 7830430 D	25/06/81 15/11/80 30/09/85 28/09/85 00/00/00
SE 9704411 A	29/05/99	AU 1580199 A SE 511376 C WO 9928726 A	16/06/99 20/09/99 10/06/99
WO 9925888 A1	27/05/99	AU 1184299 A SE 9704208 A	07/06/99 18/05/99