

(12) STANDARD PATENT
(19) AUSTRALIAN PATENT OFFICE

(11) Application No. **AU 2015280682 B2**

(54) Title
Impact sensing during jarring operations

(51) International Patent Classification(s)
E21B 31/107 (2006.01) **E21B 47/01** (2006.01)
E21B 17/00 (2006.01) **E21B 47/12** (2006.01)
E21B 33/038 (2006.01) **H01R 13/523** (2006.01)

(21) Application No: **2015280682** (22) Date of Filing: **2015.03.05**

(87) WIPO No: **WO15/199762**

(30) Priority Data

(31) Number	(32) Date	(33) Country
14/316,767	2014.06.26	US
14/510,781	2014.10.09	US
14/510,762	2014.10.09	US

(43) Publication Date: **2015.12.30**

(44) Accepted Journal Date: **2019.08.08**

(71) Applicant(s)
Impact Selector International, LLC

(72) Inventor(s)
Hradecky, Jason Allen

(74) Agent / Attorney
Spruson & Ferguson, GPO Box 3898, Sydney, NSW, 2001, AU

(56) Related Art
US 2007/0151732 A1
US 2013/0068533 A1
US 2003/0070842 A1



- (51) International Patent Classification:
E21B 31/107 (2006.01) *H01R 13/523* (2006.01)
E21B 33/038 (2006.01) *E21B 47/12* (2012.01)
E21B 17/00 (2006.01) *E21B 47/01* (2012.01)
- (21) International Application Number:
PCT/US2015/018923
- (22) International Filing Date:
5 March 2015 (05.03.2015)
- (25) Filing Language: English
- (26) Publication Language: English
- (30) Priority Data:
14/316,767 26 June 2014 (26.06.2014) US
14/510,762 9 October 2014 (09.10.2014) US
14/510,781 9 October 2014 (09.10.2014) US
- (71) Applicant: **IMPACT SELECTOR INTERNATIONAL, LLC** [US/US]; 100 Redmond Road, Houma, LA 70363 (US).
- (72) Inventor: **HRADECKY, Jason, Allen**; 10 Leafspring Place, The Woodlands, TX 77382 (US).
- (74) Agent: **HOFMAN, Dave, R.**; Boisbrun Hofman, PLLC, 12900 Preson Road, Suite 204, Dallas, TX 75230 (US).
- (81) Designated States (*unless otherwise indicated, for every kind of national protection available*): AE, AG, AL, AM, AO, AT, AU, AZ, BA, BB, BG, BH, BN, BR, BW, BY, BZ, CA, CH, CL, CN, CO, CR, CU, CZ, DE, DK, DM, DO, DZ, EC, EE, EG, ES, FI, GB, GD, GE, GH, GM, GT, HN, HR, HU, ID, IL, IN, IR, IS, JP, KE, KG, KN, KP, KR, KZ, LA, LC, LK, LR, LS, LU, LY, MA, MD, ME, MG, MK, MN, MW, MX, MY, MZ, NA, NG, NI, NO, NZ, OM,

[Continued on next page]

(54) Title: **IMPACT SENSING DURING JARRING OPERATIONS**

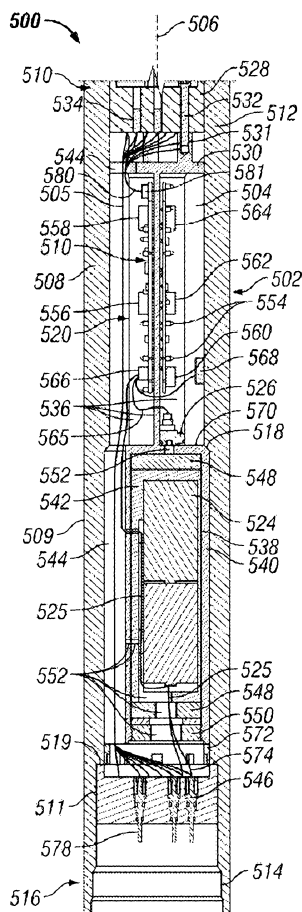

FIG. 3

(57) Abstract: A jarring tool operable for coupling within and generating an impact imparted to a downhole tool string. The jarring tool includes an upper housing, a lower housing, and a shaft coupled with the lower housing and extending into the upper housing. The upper housing moves axially relative to the lower housing along the shaft. The jarring tool also includes an accelerometer for detecting acceleration caused by an impact generated by movement of the upper housing away from the lower housing until corresponding impact features of the upper and lower housings collide.



PA, PE, PG, PH, PL, PT, QA, RO, RS, RU, RW, SA, SC, SD, SE, SG, SK, SL, SM, ST, SV, SY, TH, TJ, TM, TN, TR, TT, TZ, UA, UG, US, UZ, VC, VN, ZA, ZM, ZW.

DK, EE, ES, FI, FR, GB, GR, HR, HU, IE, IS, IT, LT, LU, LV, MC, MK, MT, NL, NO, PL, PT, RO, RS, SE, SI, SK, SM, TR), OAPI (BF, BJ, CF, CG, CI, CM, GA, GN, GQ, GW, KM, ML, MR, NE, SN, TD, TG).

(84) Designated States (*unless otherwise indicated, for every kind of regional protection available*): ARIPO (BW, GH, GM, KE, LR, LS, MW, MZ, NA, RW, SD, SL, ST, SZ, TZ, UG, ZM, ZW), Eurasian (AM, AZ, BY, KG, KZ, RU, TJ, TM), European (AL, AT, BE, BG, CH, CY, CZ, DE,

Published:

— *with international search report (Art. 21(3))*

Impact Sensing During Jarring Operations

Cross-Reference to Related Applications

This application is a continuation-in-part application claiming priority to and the benefit of U.S. Application No. 14/316,767, entitled “Downhole-
5 Adjusting Impact Apparatus and Methods,” filed on June 26, 2014, which claims priority to and the benefit of U.S. Provisional Application No. 61/839,455, entitled “Smart Jar,” filed June 26, 2013, the entire disclosures of each of which are hereby incorporated herein by reference.

This application is also a continuation-in-part application claiming priority to and
10 the benefit of U.S. Application No. 14/510,762, entitled “Hydraulic Impact Apparatus and Methods,” filed on October 9, 2014, the entire disclosure of which is hereby incorporated herein by reference.

This application is also a continuation-in-part application claiming priority to and the benefit of U.S. Application No. 14/510,781, entitled “Hydraulic Impact Apparatus and
15 Methods,” filed on October 9, 2014, the entire disclosure of which is hereby incorporated herein by reference.

Background of the Disclosure

Drilling operations have become increasingly expensive as the need to drill
20 deeper, in harsher environments, and through more difficult materials has become a reality. In addition, testing and evaluation of completed and partially finished wellbores has become commonplace, such as to increase well production and return on investment. Consequently, in working with deeper and more complex wellbores, it becomes more likely that tools, tool strings, and/or other downhole equipment may become stuck within
25 the wellbore.

A downhole tool, often referred to as a jarring tool, may be operable to dislodge the downhole equipment when it becomes stuck. The jarring tool may be included as part of the tool string and deployed downhole along with the downhole equipment, or the jarring tool may be deployed downhole to free the downhole equipment after it becomes
30 stuck. Tension may be applied to the deployed tool string via a conveyance means to trigger the jarring tool and, thus, deliver an impact intended to dislodge the stuck downhole equipment.

Predicting the actual magnitude and other parameters associated with the impact realized at a downhole location is difficult due to many factors. Although the tension applied to the conveyance means at the surface of the wellbore may be within intended or predetermined ranges, the impacts delivered downhole by the jarring tool to the stuck
5 downhole equipment may be less than intended or otherwise not as expected. Factors such as depth of the jarring tool, elastic properties and weight of the conveyance means and the tool string, including the jarring tool and the stuck downhole equipment, wellbore deviation, and friction forces caused by contact with sides of the wellbore and/or obstructions within the wellbore, may affect the actual impact to the tool string realized at
10 the downhole location. Due to these factors, measuring the magnitude and other parameters of the impact realized at the downhole location using surface sensors or indicators is limited and unreliable.

Brief Description of the Drawings

15 The present disclosure is understood from the following detailed description when read with the accompanying figures. It is emphasized that, in accordance with the standard practice in the industry, various features are not drawn to scale. In fact, the dimensions of the various features may be arbitrarily increased or reduced for clarity of discussion.

20 FIG. 1 is a schematic side view of at least a portion of apparatus according to one or more aspects of the present disclosure.

FIG. 2 is a sectional side view of a portion of an example implementation of a portion of the apparatus shown in FIG. 1 according to one or more aspects of the present disclosure.

25 FIG. 3 is an enlarged sectional side view of a portion of the apparatus shown in FIG. 2 according to one or more aspects of the present disclosure.

FIG. 4 is a bottom view of the apparatus shown in FIG. 3 according to one or more aspects of the present disclosure.

30 FIG. 5 is a flow-chart diagram of at least a portion of a method according to one or more aspects of the present disclosure.

Detailed Description

It is to be understood that the following disclosure provides many different embodiments, or examples, for implementing different features of various embodiments. Specific examples of components and arrangements are described below to simplify the present disclosure. These are, of course, merely examples and are not intended to be limiting. In addition, the present disclosure may repeat reference numerals and/or letters in the various examples. This repetition is for simplicity and clarity, and does not in itself dictate a relationship between the various embodiments and/or configurations discussed. Moreover, the formation of a first feature over or on a second feature in the description that follows may include embodiments in which the first and second features are formed in direct contact, and may also include embodiments in which additional features may be formed interposing the first and second features, such that the first and second features may not be in direct contact.

FIG. 1 is a schematic view of at least a portion of a wellsite system 100 according to one or more aspects of the present disclosure. The wellsite system 100 may comprise a tool string 110 suspended within a wellbore 120 that extends from a wellsite surface 105 into one or more subterranean formations 130. The wellbore 120 is depicted as being a cased-hole implementation comprising a casing 180 secured by cement 190. However, one or more aspects of the present disclosure are also applicable to and/or readily adaptable for utilizing in open-hole implementations lacking the casing 180 and cement 190. The tool string 110 may be suspended within the wellbore 120 via conveyance means 160 operably coupled with a tensioning device 170 and/or other surface equipment 175 disposed at the wellsite surface 105, including a power and control system 172. The tool string 110 may comprise an uphole (hereinafter “upper”) portion 140, a downhole (hereinafter “lower”) portion 150, and a jarring tool 200 coupled between the upper and lower tool string portions 140, 150.

The jarring tool 200 is operable to dislodge the lower tool string portion 150 after the lower tool string portion 150 becomes lodged or stuck within the wellbore 120. Thus, the jarring tool 200 is coupled into the tool string 110 before the tool string 110 is conveyed into the wellbore 120.

The jarring tool 200 is a single downhole tool integrating an impact-generating section 300 and an impact-sensing section 500. In the context of the present disclosure, a

“single downhole tool” may be that which includes no more than two interfaces that are capable of being operably coupled or “made-up” with other downhole tools to form the tool string 110. Thus, coupling the jarring tool 200 with another downhole tool, such as a separate sub (not shown), does not result in a “single downhole tool” because such
5 assembly would have four interfaces that are each capable of being coupled with other downhole tools to form the tool string 110 – namely, the two interfaces of the jarring tool 200 and the two interfaces of the separate sub, such that assembling the jarring tool 200 with the separate sub would result in two downhole tools instead of a “single downhole tool.”

10 The tensioning device 170 is operable to apply an adjustable tensile force to the tool string 110 via the conveyance means 160. The tensioning device 170 may be, comprise, or form at least a portion of a crane, winch, drawworks, top drive, and/or other lifting device coupled to the tool string 110 by the conveyance means 160. The conveyance means 160 may be or comprise a wireline, slickline, e-line, and/or other
15 conveyance means, and may comprise and/or be operable in conjunction with means for communication between the tool string 110, the tensioning device 170, and/or one or more other portions of the surface equipment 175, including the power and control system 172. The conveyance means 160 may comprise a multi-conductor wireline and/or other electrical conductor(s) extending between the tool string 110 and the surface equipment
20 175. The power and control system 172 may include a source of electrical power 176, a memory device 177, and a controller 178 operable to receive and process electrical signals from the tool string 110 and/or commands from a surface operator.

The upper and lower tool string portions 140, 150 may each be or comprise one or more downhole tools, modules, and/or other apparatus operable in wireline operations.

25 The upper tool string portion 140 may comprise at least one electrical conductor 145 in electrical communication with at least one component of the surface equipment 175, such as via the conveyance means 160. The lower tool string portion 150 may also comprise at least one electrical conductor 155 in electrical communication with at least one component of the surface equipment 175 via interconnection by one or more electrical
30 conductors 205 of the jarring tool impact-generating section 300 and/or one or more electrical conductors 505 of the jarring tool impact-sensing section 500. Thus, the electrical conductors 145, 155, 205, 505 may connect with and/or form a portion of the

conveyance means 160, and may include various electrical connectors and/or interfaces along such path, including as described below.

Each of the electrical conductors 145, 155, 205, 505 and/or others may comprise a plurality of individual conductors, such as may facilitate electrical communication of the upper tool string portion 140, the jarring tool 200, and the lower tool string portion 150 with at least one component of the surface equipment 175, such as the power and control system 172. For example, the conveyance means 160 and the electrical conductors 145, 155, 205, 505 may be operable to transmit and/or receive electrical power, data, and/or control signals between the power and control system 172 and one or more of the upper tool string portion 140, the jarring tool 200, and the lower tool string portion 150. The electrical conductors 145, 155, 205, 505 may further facilitate electrical communication between two or more of the upper tool string portion 140, the jarring tool 200, and the lower tool string portion 150.

FIG. 2 is a sectional view of an example implementation of the jarring tool 200 and the sensor tool 500 shown in FIG. 1 according to one or more aspects of the present disclosure. Referring to FIGS. 1 and 2, collectively, the jarring tool impact-generating section 300 comprises the electrical conductor 205 in electrical communication with the electrical conductor 145 of the upper tool string portion 140 and the electrical conductor 505 of the jarring tool impact-sensing section 500. The electrical conductor 505 of the jarring tool impact-sensing section 500 is also in electrical communication with the electrical conductor 155 of the lower tool string portion 150.

For example, the jarring tool 200 comprises an upper interface 210, for connecting with the upper tool string portion 140, and a lower interface 516, for connecting with the lower tool string portion 150. The upper interface 210 comprises or otherwise operates in conjunction with an upper electrical connector 215 operable to electrically connect with a corresponding lower electrical connector (not shown) of the upper tool string portion 140, thus establishing electrical connectivity between the electrical conductor 145 of the upper tool string portion 140 and the electrical conductor 205 of the jarring tool impact-generating section 300. The lower interface 516 comprises or otherwise operates in conjunction with a lower electrical connector 546 operable to electrically connect with a corresponding upper electrical connector (not shown) of the lower tool string portion 150, thus establishing electrical connectivity between the electrical conductor 155 of the lower

tool string portion 150 and the electrical conductor 505 of the jarring tool impact-sensing section 500. The jarring tool impact-generating section 300 and the jarring tool impact-sensing section 500 are depicted in FIG. 2 as being electrically connected via an electrical connector 217 of the jarring tool impact-generating section 300 and an electrical
5 connector 528 of the jarring tool impact-sensing section 500, although other means for establishing electrical connectivity between the jarring tool impact-generating section 300 and the jarring tool impact-sensing section 500 are also within the scope of the present disclosure.

Thus, the electrical conductor 145 of the upper tool string portion 140 may be in
10 electrical communication with the electrical conductor 155 of the lower tool string portion 150 via the electrical conductor 205 of the jarring tool impact-generating section 300, the electrical conductor 505 of the jarring tool impact-sensing section 500, and one or more electrical connectors 215, 217, 528, 546. Consequently, the electrical conductor 145 of the upper tool string portion 140, the electrical conductors 205, 505 of the jarring tool
15 200, and the electrical conductor 155 of the lower tool string portion 150, including via one or more additional electrical connectors 215, 217, 528, 546, may be in electrical communication with the surface equipment 175, such as via the conveyance means 160.

The jarring tool 200 and/or associated apparatus may be operable to detect an electrical characteristic of the electrical conductor 205, impart a first impact force on the
20 lower tool string portion 150 when the electrical characteristic is detected, and impart a second impact force on the lower tool string portion 150 when the electrical characteristic is not detected. The second impact force may be substantially greater than or otherwise different from the first impact force. For example, the first impact force may be about 3,500 pounds (or about 15.6 kilonewtons), whereas the second impact force may be about
25 9,000 pounds (or about 40.0 kilonewtons). However, other quantities are also within the scope of the present disclosure. For example, the first impact force may range between about 1,000 pounds (or about 4.4 kilonewtons) and about 6,000 pounds (or about 26.7 kilonewtons), and the second impact force may range between about 6,000 pounds (or about 26.7 kilonewtons) and about 12,000 pounds (or about 53.4 kilonewtons). A
30 difference between the first and second impact forces may range between about 1,000 pounds (or about 4.4 kilonewtons) and about 6,000 pounds (or about 26.7 kilonewtons), although other differences are also within the scope of the present disclosure.

The electrical characteristic detected by the jarring tool 200 may be a substantially non-zero voltage and/or current, such as in implementations in which the electrical characteristic is a voltage substantially greater than about 0.01 volts and/or a current substantially greater than about 0.001 amperes. For example, the electrical characteristic
5 may be a voltage substantially greater than about 0.1 volts and/or a current substantially greater than about 0.01 amperes. However, other values are also within the scope of the present disclosure.

In the example implementation shown in FIG. 2, the jarring tool 200 comprises an upper housing 242, which may include a first upper housing portion 245, a second upper
10 housing portion 250 coupled to the first upper housing portion 245, a connector 255 coupled to the second upper housing portion 250 opposite the first upper housing portion 245, and a third upper housing portion 260 coupled to the connector 255 opposite the second upper housing portion 250. The several portions of the upper housing 242 comprise a central bore 211 extending therethrough, such as may be operable to contain
15 therein the upper electrical connector 215 and other components, as described below.

The jarring tool 200 may further comprise a lower housing 265 containing the jarring tool impact-sensing section 500, and a shaft 270 extending between the lower housing 265 and the upper housing 242. The shaft 270 may be fixedly coupled with the lower housing 265 and slidably coupled with the upper housing 242, wherein the shaft
20 270 and the upper housing 242 move axially relative to each other. The shaft 270 extends into the third upper housing portion 260, the connector 255, and the second upper housing portion 250, and terminates at a latching mechanism 240. An upper end of the upper housing 242 includes the upper interface 210, such as may comprise upper mechanical fastening means 212 for coupling with a corresponding interface of the upper tool string
25 portion 140. A lower end of the lower housing 265 includes the lower interface 516, such as may comprise lower mechanical fastening means 514 for coupling with a corresponding interface of the lower tool string portion 150. The upper and lower mechanical fastening means 212, 514 may comprise internal or external threads, one or more fasteners, box-pin couplings, other oil field component field joints and/or coupling
30 means, and/or other means known in the art.

The latching mechanism 240 may comprise a female latch portion 275, a male latch portion 280, and an anti-release member 285. The female latch portion 275 may be

slidably retained within the second upper housing portion 250 between a detector housing 290 and at least a portion of an upper adjuster 295. A floating separator 305 may be disposed between the female latch portion 275 and the detector housing 290. In the depicted implementation, the separator 305 is a Belleville washer retained between the female latch portion 275 and a lock ring 310. The lock ring 310 may be threadedly engaged with the detector housing 290 to retain mating engagement between corresponding conical or otherwise tapered mating surfaces 315 external to the detector housing 290 with corresponding conical or otherwise tapered mating surfaces 317 internal to the first upper housing portion 245, thus positionally fixing the detector housing 290 relative to the first upper housing portion 245.

The male latch portion 280 comprises a plurality of flexible members 320 collectively operable to detachably engage the female latch portion 275. While only two instances are visible in the figures, a person having ordinary skill in the art will readily recognize that more than two instances of the flexible member 320 collectively encircle the anti-release member 285. The male latch portion 280 is coupled to or otherwise carried with the shaft 270, such as via threaded means, fasteners, pins, press/interference fit, and/or other coupling 272. Thus, the female latch portion 275 is carried with and/or by the upper housing 242 and, thus, the upper tool string portion 140, whereas the male latch portion 280 is carried with and/or by the lower housing 265 and, thus, the lower tool string portion 150. The detachable engagement between the female and male latch portions 275, 280 is between an internal profile 325 of the female latch portion 275 and an external profile 330 of each of the plurality of flexible members 320.

The anti-release member 285 is moveable within the male latch portion 280 between a first position, defining a first configuration of the latching mechanism 240, shown in FIG. 2, corresponding to when the jarring tool 200 detects the electrical characteristic on the electrical conductor 205, and a second position (not shown), defining a second configuration of the latching mechanism 240, wherein the external profile 330 is disengaged from and disposed below the internal profile 325, corresponding to when the jarring tool 200 does not detect (or detects the absence of) the electrical characteristic on the electrical conductor 205. The anti-release member 285 prevents radially inward deflection of the plurality of flexible members 320 and, thus, disengagement of the female and male latch portions 275, 280 when the tensile force applied across the latching

mechanism 240 is substantially less than the first impact force when the anti-release member 285 is in the first position, and substantially less than the second impact force when the anti-release member 285 is moved downwards to the second position. Such operation is described in greater detail below.

5 The upper adjuster 295 is threadedly engaged with the female latch portion 275, such that the upper adjuster 295 and the female latch portion 275 float axially between, for example, the lock ring 310 and an internal shoulder 335 of the second upper housing portion 250, and such that rotation of the female latch portion 275 relative to the upper adjuster 295 adjusts the relative axial positions of the female latch portion 275 and the
10 upper adjuster 295. The jarring tool 200 also comprises a lower adjuster 340 disposed within the second upper housing portion 250 and threadedly engaged with the connector 255, such that the axial position of the lower adjuster 340 is adjustable in response to rotation of the lower adjuster 340 relative to the connector 255 and/or the second upper housing portion 250. The jarring tool 200 also comprises a carrier 345 slidably retained
15 within the second upper housing portion 250, an upper spring stack 350 slidably disposed within the annulus defined within the carrier 345 by the shaft 270 and/or the male latch portion 280, and a lower spring stack 355 slidably retained between the carrier 345 and the lower adjuster 340. The upper and lower spring stacks 350, 355 may each comprise one or more Belleville washers, wave springs, compression springs, and/or other biasing
20 members operable to resist contraction in an axial direction.

 The lower spring stack 355 biases the carrier 345 away from the lower adjuster 340 in an upper direction, ultimately urging an upper-facing shoulder 360 of the carrier 345 towards contact with a corresponding, downhole-facing, interior shoulder 365 of the second upper housing portion 250. The upper spring stack 350 biases the upper adjuster
25 295 away from the carrier 345 (perhaps via one or more contact rings, washers, and/or other annular members 370), thus urging the interior profile 325 of the female latching portion 275 into contact with the exterior profile 330 of the plurality of flexible members 320, when the anti-release member 285 is positioned within the ends of the flexible members 320. The upper spring stack 350 also urges the female latching portion 275 (via
30 the adjuster 295) towards contact with the separator 305, when permitted by engagement between the female and male latch portions 275, 280.

Thus, as explained in greater detail below: (1) the lower adjuster 340 is disposed in the second upper housing portion 250 at an axial location that is adjustable relative to the second upper housing portion 250 in response to rotation of the lower adjuster 340 relative to the second upper housing portion 250, (2) the upper spring stack 350 is
5 operable to resist relative movement (and thus disengagement) of the female and male latch portions 275, 280, and (3) the lower spring stack 355 is also operable to resist relative movement (and thus disengagement) of the female and male latch portions 275, 280, wherein: (A) the female latch portion 275 is axially fixed relative to the second upper housing portion 250, (B) the male latch portion 280 is axially fixed relative to the
10 second upper housing portion 250, (C) the difference between a first magnitude of the first impact force and a second magnitude of the second impact force is adjustable via adjustment of the relative locations of the female latch portion 275 and the upper adjuster 295 in response to relative rotation of the female latch portion 275 and the upper adjuster 295, and (D) the second magnitude of the second impact force is adjustable in response to
15 adjustment of the location of the lower, "static" end of the lower spring stack 355 relative to the second upper housing portion 250, which is accomplished by adjusting the location of the lower adjuster 340 via rotation relative to the second upper housing portion 250 and/or connector 255.

Rotation of the female latch portion 275 relative to the second upper housing
20 portion 250 may be via external access through an upper window 375 extending through a sidewall of the second upper housing portion 250. The upper window 375 may be closed during operations via one or more of: a removable member 380 sized for receipt within the window 375; and a rotatable cover 385 having an opening (not numbered) that reveals the window 375 when rotationally aligned to do so but that is also rotatable away from
25 the window 375 such that the cover 385 obstructs access to the window 375. A fastener 390 may prevent rotation of the cover 385 during operations.

Rotation of the lower adjuster 340 relative to the second upper housing portion 250 may be via external access through a lower window 395 extending through a sidewall of the second upper housing portion 250. The lower window 395 may be closed during
30 operations via one or more of: a removable member 405 sized for receipt within the window 395; and a rotatable cover 410 having an opening (not numbered) that reveals the window 395 when rotationally aligned to do so but that is also rotatable away from the

window 395 such that the cover 410 obstructs access to the window 395. A fastener 415 may prevent rotation of the cover 410 during operations.

The detector housing 290 contains, for example, a detector 420 operable to detect the electrical characteristic based upon which the higher or lower impact force is imparted by the jarring tool 200 to the lower tool string portion 150. For example, as described above, the detector 420 may be operable to detect the presence of current and/or voltage on the electrical conductor 205, such as in implementations in which the detector is and/or comprises a transformer, a Hall effect sensor, a Faraday sensor, a magnetometer, and/or other devices operable in the detection of current and/or voltage. The detector 420 may be secured within the detector housing 290 by one or more threaded fasteners, pins, and/or other means 425.

The detector 420 also is, comprises, and/or operates in conjunction with a solenoid, transducer, and/or other type of actuator operable to move the anti-release member 285 between the first position (shown in FIG. 2) and the second position (not shown), below the first position, based on whether the electrical characteristic sensor of the detector 420 detects the electrical characteristic. In the example implementation depicted in FIG. 2, such actuator comprises a plunger 430 extending from the detector 420 and coupled to a mandrel 435 that slides axially with the plunger 430 inside the detector housing 290. The plunger 430 and mandrel 435 may be coupled via one or more threaded fasteners, pins, and/or other means 440, which may slide within a slot 292 extending through a sidewall of the detector housing 290. The mandrel 435 includes a recess 445 within which a retaining ring and/or other means 455 retains a head 450 of the anti-release member 285. A spring and/or other biasing member 460 disposed within the recess 445 urges the head 450 of the anti-release member 285 towards the retaining means 455 and/or otherwise resists upward movement of the anti-release member 285 relative to the mandrel 435.

The detector housing 290 and the mandrel 435 may each comprise one or more passages 294 through which the electrical conductor 205 may pass and then extend through the anti-release member 285 and the shaft 270. Accordingly, the electrical conductor 205 may be in electrical communication with the electrical conductor 505 of the jarring tool impact-sensing section 500.

The anti-release member 285 may comprise multiple sections of different diameters. For example, the head 450 of the anti-release member 285 may have a diameter sized for receipt within the recess 445 of the mandrel 435 and containment therein via the retaining means 455. For example, a blocking section 465 of the anti-release member 285 may have a diameter sized for receipt within the male latch portion 280 (*e.g.*, within the plurality of flexible members 320), such that the anti-release member 285 prevents disengagement of the female and male latch portions 275, 280 when the blocking section 465 is positioned within the male latch portion 280. For example, the blocking section 465 of the anti-release member 285 may be sufficiently sized and/or otherwise configured such that, when positioned within the ends of the plurality of flexible members 320, the flexible members 320 are prevented from deflecting radially inward in response to contact between the inner profile 325 of the female latch portion 275 and the outer profile 330 of each of the flexible members 320 of the male latch portion 280.

The detector 420, the plunger 430, the mandrel 435, and the biasing member 460 may also cooperatively operate to axially translate the anti-release member 285 between its first and second positions described above. For example, in the example implementation and operational stage depicted in FIG. 2, the blocking section 465 of the anti-release member 285 is positioned in the first position, including within the flexible members 320 of the male latch portion 280, such that the blocking section 465 of the anti-release member 285 prevents the radially inward deflection of the flexible members 320, and thus prevents the disengagement of the female and male latch portions 275, 280 until the tensile force applied across the jarring tool 200 sufficiently overcomes the biasing force(s) of the upper and/or lower spring stacks 350, 355. That is, to disengage the female and male latch portions 275, 280, the tensile force applied across the jarring tool 200 is increased by an amount sufficient to cause relative translation between the blocking section 465 of the anti-release member 285 and the male latch portion 280 by at least a distance 470 sufficient to remove the blocking section 465 of the anti-release member 285 from the ends of the flexible members 320 of the male latch portion 280, thereby permitting the radially inward deflection of the ends of the flexible members 320 and, thus, their disengagement from the female latch portion 275.

In the example implementation depicted in FIG. 2, the distance 470 is about 0.5 inches (or about 1.3 centimeters). However, the distance 470 may range between about 0.2 inches (or about 0.8 centimeters) and about 2.0 inches (or about 5.1 centimeters) within the scope of the present disclosure, and may also fall outside such range while
5 nonetheless remaining within the scope of the present disclosure.

In another implementation and/or operational stage, the detector 420, the plunger 430, the mandrel 435, and/or the biasing member 460 may cooperatively translate the anti-release member 285 to its second position, such as in response to the detector 420 detecting a current, voltage, and/or other electrical characteristic of the electrical
10 conductor 205. Consequently, the blocking section 465 of the anti-release member 285 may be positioned further inside (*i.e.*, further downward) the male latch portion 280 relative to the first configuration depicted in the implementation/operational stage shown in FIG. 2. Accordingly, the distance 470 may be increased due to relative axial translation between the blocking section 465 and the ends of the flexible members 320 of
15 the male latch portion 280. For example, the distance 470 may increase to about 0.8 inches (or about 2.0 centimeters). However, the increased distance 470 may range between about 0.3 inches (or about 0.8 centimeters) and about 4.0 inches (or about 10.1 centimeters) within the scope of the present disclosure, and may also fall outside such range while nonetheless remaining within the scope of the present disclosure.

20 As described above, the detector 420, the plunger 430, the mandrel 435, and/or the biasing member 460 may be collectively operable to move the blocking section 465 of the anti-release member 285 from the first position to (or at least towards) the second position. However, the detector 420, the plunger 430, the mandrel 435, and/or the biasing member 460 may also be collectively operable to return the blocking section 465 of the
25 anti-release member 285 from the second position to (or at least towards) the first position. To facilitate such movement, the anti-release member 285 may also comprise an aligning section 480 having a diameter at least small enough to permit sufficient radially inward deflection of the ends of the flexible members 320, such as to
30 consequently permit disengagement of the female and male latch portions 275, 280. The length of the aligning section 480 may vary within the scope of the present disclosure, but may generally be long enough that the end 485 of the anti-release member 285 remains

within the male latch portion 280 and/or the shaft 270 during operation of the jarring tool 200.

The detector 420, the plunger 430, the mandrel 435, and/or the biasing member 460 may also be collectively operable to move the blocking section 465 of the anti-release member 285 to a third position between the first position and the second position. For example, the detector 420 may be operable to measure a quantitative value of the electrical characteristic of the electrical conductor 205, instead of (or in addition to) merely detecting the presence or absence of the electrical characteristic. Consequently, the extent to which the detector 420, the plunger 430, the mandrel 435, and/or the biasing member 460 collectively operate to move the blocking section 465 may be based on the measured quantitative value of the electrical characteristic of the electrical conductor 205. For example, the detector 420, the plunger 430, the mandrel 435, and/or the biasing member 460 may collectively operate to position the blocking section 465 of the anti-release member 285 in: (1) the first position when the electrical characteristic of the electrical conductor 205 measured by the detector 420 is greater than a first predetermined level (*e.g.*, a first predetermined current and/or voltage), (2) the second position when the electrical characteristic of the electrical conductor 205 measured by the detector 420 is zero or less than a second predetermined level (*e.g.*, a second predetermined current and/or voltage), and (3) a third position between the first and second positions. The third position may be a single predetermined position between to the first and second positions, or may be one of multiple predetermined positions each corresponding to a quantitative interval between the first and second predetermined levels.

The detector 420, the plunger 430, the mandrel 435, and/or the biasing member 460 may also or instead collectively operate to position the blocking section 465 of the anti-release member 285 at a third position offset between the first and second positions by an amount proportional to the difference between the measured electrical characteristic and the first and second predetermined levels. For example, if the first predetermined level is ten (10) units (*e.g.*, volts or amperes), the second predetermined level is zero (0) units, the measured electrical characteristic is three (3) units, and the distance between the first and second positions is about ten (10) centimeters, then the third position may be

about three (3) centimeters from the second position, which is also about seven (7) centimeters from the first position.

FIG. 2 also depicts a floating piston 262 disposed within the annulus 264 defined between the outer profile of the shaft 270 and the inner profile of the third upper housing portion 260. The floating piston 262 may fluidly isolate a lower portion of the annulus 264 below the floating piston 262 from an upper portion of the annulus 264. At least a portion of the annulus 264 may thus be utilized for pressure compensation of wellbore fluid and/or hydraulic oil contained within the jarring tool 200.

FIG. 3 is a sectional view of an example implementation of the jarring tool impact-sensing section 500 shown in FIGS. 1 and 2 according to one or more aspects of the present disclosure. FIG. 4 is a bottom view of the example jarring tool impact-sensing section 500 shown in FIG. 3. For simplicity and clarity, FIG. 4 omits the lower electrical connector 546 to facilitate an improved view of some portions of the jarring tool impact-sensing section 500.

Referring to FIGS. 1-4, collectively, at least a portion 502 of the lower housing 265 containing the jarring tool impact-sensing section 500 may have a substantially tubular configuration. The housing portion 502 may comprise a first inner surface 508, a second inner surface 509, and a third inner surface 511 collectively defining a substantially cylindrical bore 504 (or multiple contiguous bores) extending longitudinally through the housing portion 502 along a central axis 506 of the jarring tool impact-sensing section 500. The second inner surface 509 may have an inner diameter that is larger than an inner diameter of the first inner surface 508, and the third inner surface 511 may have an inner diameter that is larger than the inner diameter of the second inner surface 509. The housing portion 502 may further comprise a first shoulder 518 at the transition between the first inner surface 508 and the second inner surface 509, and a second shoulder 519 at the transition between the second inner surface 509 and the third inner surface 511. The first shoulder 518 may protrude radially into the bore 504 from the second inner surface 509 and extend circumferentially between the first and second inner surfaces 508, 509. The second shoulder 519 may protrude radially into the bore 504 from the third inner surface 511 and extend circumferentially between the second and third inner surfaces 509, 511.

The jarring tool impact-sensing section 500 further comprises an internal framing or support assembly, referred to herein as a chassis 520, to support or maintain one or more electronics boards 522, a power source 524, and an accelerometer 526, and perhaps the upper electrical connector 528 when included, in corresponding predetermined positions within the bore 504 of the housing portion 502. For example, an upper end of the chassis 520 may comprise a support member 530 that may aid in maintaining at least a portion of the chassis 520 centralized within the central bore 504 of the housing portion 502. The support member 530 may also function as a mounting bracket or surface, such as may maintain the upper electrical connector 528 in a predetermined position at or near the upper end of the jarring tool impact-sensing section 500. The support member 530 may comprise a plate or another member having a substantially cylindrical shape or otherwise have a curved outer surface that may facilitate contact with the cooperatively curved first inner surface 508 of the housing portion 502. The support member 530 may comprise an outer diameter that is sufficiently smaller than the inner diameter of the first inner surface 508 so as to permit the support member 530 to axially move within a corresponding portion of the bore 504 while minimizing radial movement within the corresponding portion of the bore 504. The support member 530 may comprise one or more threaded openings 531 for receiving one or more threaded fasteners 532 to fixedly couple the upper electrical connector 528 to the support member 530 and, thus, in a predetermined position relative to the upper end of the jarring tool impact-sensing section 500.

The upper electrical connector 528 may comprise a plurality of sockets 534 electrically connected with the plurality of individual conductors of the electrical conductor 505. The plurality of sockets 535 may receive therein a plurality of pins from the electrical connector 217 of the jarring tool impact-generating section 300. Although one implementation of the upper electrical connector 528 is shown, the upper electrical connector 528 may be or comprise other electrical connectors operable to electrically interconnect the conductor 205 of the jarring tool impact-generating section 300 and the jarring tool impact-sensing section 500. For example, the upper electrical connector 528 may be omitted, and the individual conductors of the electrical conductor 505 of the jarring tool impact-sensing section 500 may be spliced or otherwise connected with

individual conductors of the electrical conductor 205 of the jarring tool impact-generating section 300.

A lower end of the chassis 520 may comprise a receptacle portion 540 defining an open area or a cavity 538 containing the power source 524 and/or a container 542
5 containing the power source 524. The cavity 538 may have a substantially cylindrical shape, such as to permit the power source 524 and/or the container 542 to be slidably or otherwise disposed within the cavity 538. The receptacle portion 540 may have a substantially cylindrical shape, with an outer diameter that is sufficiently smaller than the outer diameter of the second inner surface 509 of the housing portion 502 so as to permit
10 the receptacle portion 540 to axially move within a corresponding portion of the bore 504 while minimizing radial movement within the corresponding portion of the bore 504. An upper end of the receptacle portion 540 may comprise an edge or a shoulder 570, such as may contact the first shoulder 518 of the housing portion 502. The power source 524 may comprise one or more rechargeable batteries, such as lithium ion batteries, and/or
15 other means operable to store electrical energy for powering components coupled to the electronics boards 522, the accelerometer 526, and/or other electrical components.

One or more damping members 548 may be disposed within the cavity 538 between the receptacle portion 540 and the power source 524 and/or the container 542, such as may aid in damping and/or otherwise reducing shock transmitted to the power
20 source 524 during jarring and other operations. The damping members 548 may comprise rubber, polyether ether ketone (PEEK), and/or other damping material.

The power source 524, the container 542, and the damping members 548 may be retained within the cavity 538 by a fastener 550 operable to engage the receptacle portion 540. The fastener 550 may be or comprise a threaded retaining ring having external
25 threads operable to engage corresponding internal threads of the receptacle portion 540 and, thereby, prevent the power source 524, the container 542, and the damping members 548 from moving out of the cavity 538. One or more of the receptacle portion 540, the container 542, the damping members 548, and the fastener 550 may comprise one or more openings 552 extending therethrough, such as may permit leads, wires, and/or other
30 electrical conductors 525 to extend from the power source 524 and communicate electrical power with at least one of the electronics boards 522, the accelerometer 526,

and/or the electrical conductor 505 (such as to recharge the batteries of the power source 524).

Portions of the chassis 520 may further comprise cutout portions or channels 544 extending longitudinally with respect to the central axis 506. Such features 544 may, for example, permit the electrical conductor 505 to extend through the bore 504 between the housing portion 502 and the chassis 520 from the upper electrical connector 528 to the lower electrical connector 546.

In addition to (or instead of) using the power source 524 as the source of electrical power for the jarring tool impact-sensing section 500, electrical power may be provided from the wellsite surface 105 to the jarring tool impact-sensing section 500 via the conveyance means 160 and the electrical conductors 145, 205, 505. In such implementations, the jarring tool impact-sensing section 500 may further comprise an electrical conductor 580 extending between the electrical conductor 505 and a power and communications interface 581 of at least one of the electronics boards 522. For example, individual wires of the electrical conductor 580 may be spliced or otherwise connected with selected individual conductors of the electrical conductor 505 within or at selected electrical sockets 534. The electrical power communicated through the conveyance means 160 and the electrical conductors 145, 205, 505, 580 may be utilized to operate electrical components of the jarring tool impact-sensing section 500 and/or to reserve (or perhaps even recharge) the energy of the power source 524. In a similar implementation, the power source 524 may be omitted, wherein the electrical components of the jarring tool impact-sensing section 500 may be powered solely from the wellsite surface 105 via the conveyance means 160 and the electrical conductors 145, 205, 505, 580.

The chassis 520 may further comprise one or more mounting plates 536 extending longitudinally within the bore 504 between the support member 530 and the receptacle portion 540. The mounting plates 536 may comprise one or more substantially planar surfaces, which may receive or abut one or more of the electronics boards 522. The mounting plates 536 may have sufficient thickness and/or strength so as to aid in preventing or minimizing flexing during jarring and other operations, which may aid in preventing or minimizing physical damage to the electronics boards 522.

The mounting plates 536 of the chassis 520 may comprise one or more openings (not shown) to receive one or more fasteners 554 operable to fixedly connect the

electronics boards 522 to the mounting plates 536. The electronics boards 522 may comprise coupled thereto a processor 556, a memory device 558, and a plurality of sensors, such as a temperature sensor 560, a pressure sensor 562, and/or an inclination sensor 564. The electronics boards 522 may facilitate mounting of the sensors 560, 562, 564 on the chassis 520 and communication between the sensors 560, 562, 564, the processor 556, and the memory device 558. One or more of the sensors 560, 562, 564 may function as a detector for detecting a quality of an operating environment of the sensor tool 500, which may affect the measurement of the impact imparted by the jarring tool impact-generating section 300 during jarring operations. For example, during, prior to, or after the jarring operations, the sensors 560, 562, 564 may generate electrical output signals indicative of the quality of the operating environment, such as temperature, pressure, and inclination of the jarring tool impact-sensing section 500. The output signals may be communicated to the processor 556 and the output signals or data generated by the processor may be stored on the memory device 558. This information may be utilized to calibrate the impact measurements obtained via the accelerometer 526.

The jarring tool impact-sensing section 500 may further comprise a load cell 568 or another strain measuring sensor connected to the second inner surface 509 of the housing portion 502. The load cell 568 may be operable to measure strain within the housing portion 502 during jarring and other operations. The strain data generated by the load cell 568 may be utilized to calculate the forces imparted to the lower tool string portion 150 during jarring and other operations.

The accelerometer 526 may be mounted on the housing portion 502, one of the electronics boards 522, or the chassis 520, including the mounting plates 536 and the receptacle portion 540. The accelerometer 526 may comprise a one, two, or three-axis accelerometer operable to measure acceleration/deceleration of the housing portion 502 of the jarring tool impact-sensing section 500 along the central axis 506 of the jarring tool impact-sensing section 500 and/or along axes perpendicular to the central axis 506. The central axis 506 may substantially coincide with the longitudinal axis of the wellbore 120. The accelerometer 526 is operable to measure acceleration ranging between about 2,000 times the force of gravity (G) and about 5,000 G. That is, the accelerometer 526 does not measure the shock and/or acceleration of normal handling of the jarring tool 200 and non-jarring operations of the tool string 110, which are generally less than about 1,000 G. The

Applicant has determined that the accelerometers capable of accurately measuring the shock and/or acceleration of normal handling of the jarring tool 200 and non-jarring operations of the tool string 110 cannot also accurately measure the acceleration of jarring operations. Implementations within the scope of the present disclosure may also
5 comprise multiple instances of the accelerometer 526, including implementations in which each accelerometer 526 may detect a different range of acceleration. The acceleration data generated by the accelerometer 526 may be utilized to calculate the impact forces imparted to the lower tool string portion 150 during jarring operations.

The accelerometer 526 and the load cell 568 may be electrically or otherwise
10 operably connected with at least one of the electronics boards 522 by leads, wires, and/or other electrical conductors 565 connected with another power and communications interface 566 of the electronics boards 522. The accelerometer 526 and the load cell 568 may generate electrical output signals indicative of quantities or parameters, such as acceleration and strain, experienced by the jarring tool impact-sensing section 500 during
15 jarring operations. The output signals may be communicated to the electronics boards 522, processed by the processor 556, and stored on the memory device 558.

Instead of storing the electrical output signals from the accelerometer 526 and/or the sensors 560, 562, 564, 568 on the memory device 558, the output signals may be communicated to the wellsite surface 105 in real-time through the electrical conductors
20 580, 505, 205, 145 and the conveyance means 160. For example, the output signals generated by the accelerometer and sensors described herein may be received by the electronics boards 522, processed, amplified, and communicated to the wellsite surface 105 through the electrical conductors 580, 505, 205, 145 and the conveyance means 160. Thereafter, the output signals may be analyzed at the wellsite surface 105 and/or recorded
25 by the surface memory device 177. The electrical output signals may also be recorded by the downhole memory device 558 and simultaneously communicated to the wellsite surface 105, such as to be recorded by the surface memory device 177. The data stored on the memory device 558, communicated to the wellsite surface 105, and/or stored on the surface memory device 177 may include the raw data from the accelerometer(s) 526
30 and/or the sensors 560, 562, 564, 568, or processed data obtained utilizing the raw data, such as in implementations in which the raw data from the accelerometer(s) 526 is

calibrated to account for the potentially extreme temperature, pressure, strain, and/or other factors of the operating environment downhole during jarring operations.

In the context of assembling the jarring tool impact-sensing section 500 prior to incorporating the jarring tool 200 into the tool string 110, the first and the second inner
5 surfaces 508, 509 of the housing portion 502 may be substantially smooth and/or otherwise permit the chassis 520 to be slidably inserted and moved axially along the bore 504 until the shoulder 570 of the chassis 520 contacts the first shoulder 518 of the housing portion 502. Once fully inserted into the bore 504, the chassis 520 may be retained in the bore 504 by a fastener 572 operable to engage the chassis 520 and the
10 housing portion 502. The fastener 572 may be or comprise a threaded retaining ring having external threads operable to engage corresponding internal threads of the housing portion 502 and, thereby, prevent the chassis 520 from moving out of the bore 504. Furthermore, the fastener 572 may comprise an opening 574 extending therethrough, such as may permit the electrical conductors 505, 525 to extend therethrough and electrically
15 connect with the lower electrical connector 546.

Although FIG. 3 shows the chassis 520 as being a single, discrete member, the chassis 520 may also be formed from two or more separate and distinct portions. For example, the support member 530, the mounting plates 536, and the receptacle portion 540 may be separate and distinct portions coupled together via threaded engagement,
20 fasteners, interference/press fit, and/or other fastening means.

As shown in FIG. 3, the lower electrical connector 546 is operable to electrically connect the jarring tool 200 with the lower tool string portion 150. The lower electrical connector 546 may comprise a substantially cylindrical body and be disposed within the central bore 504 at or near the lower end of the jarring tool impact-sensing section 500.
25 The lower electrical connector 546 may be disposed against the third inner surface 511 of the housing portion 502 and in contact with the second shoulder 519 protruding radially into the bore 504, such as to maintain the lower electrical connector 546 in a predetermined position with respect to the lower mechanical fastening means 514. The lower electrical connector 546 may comprise a plurality of pins 578 extending therefrom
30 and electrically connected with the plurality of individual conductors of the electrical conductor 505. The plurality of pins 578 may engage a plurality of sockets of the corresponding electrical connector (not shown) of the upper interface of the lower tool

string portion 150. Although one implementation of the lower electrical connector 546 is shown, the lower electrical connector 546 may be or comprise other electrical connectors known in the art, such as may be operable to mate or otherwise electrically connect with the corresponding electrical connector of the upper interface of the lower tool string

5 portion 150.

During operations, the tool string 110 with the jarring tool 200 may be conveyed within the wellbore 120 that extends into the subterranean formation 130, as shown in FIG. 1. During such conveyance, the jarring tool 200 may be in the first configuration, as shown in FIG. 2, in which the detector 420 is detecting an electrical characteristic (*e.g.*,
10 current and/or voltage) from the electrical conductor 205, such as may be received via electronic communication with surface equipment 175 via the electrical conductor 145 of the upper tool string portion 140 and the conveyance means 160. However, the jarring tool 200 may also be in the second configuration described above (not shown), in which the detector 420 is not detecting the electrical characteristic (or is detecting the absence of
15 the electrical characteristic) from the electrical conductor 205. The operation of the jarring tool 200 may comprise actively setting or adjusting the jarring tool impact-generating section 300 between the first and second configurations, such as by operating the surface equipment 175 to establish the electrical characteristic detectable by the detector 420. During subsequent operations, the lower tool string portion 150 may
20 become lodged or stuck in the wellbore 120. Consequently, the jarring tool impact-generating section 300 may perform a power stroke when the jarring tool impact-generating section 300 is in either the first or second configuration.

During the power stroke, the tensioning device 170 of the surface equipment 175 increases the tension applied across the tool string 110 by pulling on the conveyance
25 means 160. As the tension increases, the engagement between the female and male latch portions 275, 280 operates to overcome the biasing force of the upper and/or lower spring stacks 350, 355, thus causing the upper housing 242 to translate axially away from the lower housing 265. The tension is further increased in this manner by an amount sufficient for the blocking section 465 of the anti-release member 285 to emerge from
30 within the ends of the flexible members 320 of the male latch portion 280, resulting in an impact actuation.

As stated above, such impact may be initiated in the first or “low-force” configuration of the jarring tool impact-generating section 300, when the detector 240 is detecting the electrical characteristic via the electrical conductor 205, or in the second or “high-force” configuration of the jarring tool impact-generating section 300, when the detector 240 is not detecting (or is detecting the absence of) the electrical characteristic. The resulting impact force is imparted to the lower tool string portion 150, such as along a load path extending from the jarring tool 200 to the lower tool string portion 150.

In the first or low-force jarring tool configuration, the detector 420, the plunger 430, the mandrel 435, and/or the biasing member 460 may move the blocking section 465 of the anti-release member 285 in the upward direction to decrease the distance 470 by which the upper and/or lower spring stacks 350, 355 may be compressed for the flexible fingers 320 to deflect radially inward and disengage from the female latch portion 275. Consequently, the upper ends of the flexible members 320 of the male latch portion 280 are able to deflect radially inward, thus permitting the disengagement of the female and male latch portions 275, 280, such that the upper housing 242 rapidly translates away from the lower housing 265 until one or more shoulders, bosses, flanges, and/or other impact features 490, connected to the shaft 270, collide with a corresponding one or more shoulders, bosses, flanges, and/or other impact features 495, connected to the third upper housing portion 260. During jarring operations, one or more of the temperature sensor 560, the pressure sensor 562, the inclination sensor 564, the load cell 568, and the accelerometer 526 may generate one or more output signals relating to or indicative of the impact imparted by the jarring tool impact-generating section 300 and/or the current operating environment of the jarring tool impact-sensing section 500, as described above. The output signals may be recorded on the downhole memory device 558 and/or communicated to the wellsite surface 105, such as to be recorded on the surface memory device 177.

Operation of the jarring tool 200 may comprise multiple iterations of the low-force power stroke and reengagement of the female and male latch portions 275, 280 until the impact force iteratively imparted to the second tool string portion 150 is sufficient to dislodge the second tool string portion 150. However, the impact force imparted to the second tool string portion 150, when operating the jarring tool impact-generating section 300 in the first configuration, may not be sufficient to dislodge the second tool string

portion 150. In such situations, the jarring tool impact-generating section 300 may then be set or adjusted to the second or high-force configuration, as described above, in which the detector 420 is not detecting the electrical characteristic (or is detecting the absence of the electrical characteristic) from the electrical conductor 205, so as to produce a high-force power stroke. In the second configuration, at least portions of the tool string 110 may be “turned off” such that the electrical characteristic is not detected by the detector 240, causing the blocking section 465 of the anti-release member 285 to extend downwards further into the male latch portion 280 and therefore increase the distance 470. However, at least in implementations in which the jarring tool impact-sensing section 500 is at least partially powered by an on-board energy storage device (such as the power source 524), the accelerometer(s) 526 and one or more of the sensors 560, 562, 564, 568 may continue to operate. A greater tension may then be applied by the tensioning device 170 to the conveyance member 160 to compress the upper and/or lower spring stacks 350, 355 by the increased distance 470, such that the flexible fingers 320 may deflect radially inward and disengage from the female latch portion 275, thereby generating the high-force impact. Operation of the jarring tool 200 may then comprise multiple iterations of the high-force power stroke and reengagement the female and male latch portions 275, 280, until the impact force iteratively imparted to the lower tool string portion 150 is sufficient to dislodge the lower tool string portion 150.

As also described above, the jarring tool impact-generating section 300 may also be operable between the low-force and high-force configurations. Accordingly, the process described above may include one or more iterations at one or more intermediate-force configurations prior to commencing operation in the high-force configuration.

FIG. 5 is a flow-chart diagram of at least a portion of an example implementation of a method 600 according to one or more aspects of the present disclosure. The method 600 may be utilized to operate at least a portion of a jarring tool, such as at least a portion of the jarring tool 200 shown in one or more of FIGS. 1-4. Thus, the following description refers to FIGS. 1-5, collectively.

The method 600 may comprise conveying 605 a tool string 110 comprising a jarring tool 200 within a wellbore 120 and applying 610 tension to the tool string 110, ultimately including triggering 615 the jarring tool 200 to impart an impact to the tool string 110. As described above, the jarring tool 200 may comprise a housing, a shaft 270,

and a sensor system disposed within the housing. The housing may comprise an upper housing 242 and a lower housing 265 slidably connected by the shaft 270, and triggering 615 the jarring tool 200 to impart an impact to the tool string 110 may comprise triggering the jarring tool 200 such that the upper housing 242 rapidly moves in an upper
5 direction relative to the lower housing 265 until the upper and lower housings 242, 265 collide, thus generating the impact imparted to the tool string 110.

The sensor system may comprise one or more accelerometers 526, one or more environment sensors 560, 562, 564, 568, and a memory device 558. For example, the sensor system may substantially comprise the above-described jarring tool impact-sensing
10 section 500. The method 600 also comprises detecting 620 acceleration during the impact, via the accelerometer(s) 526, and storing 625 impact acceleration data generated by the accelerometer(s) 526 on the memory device 558. The detected 620 and stored 625 data may also include data from one or more of the environment sensors 560, 562, 564, 568.

The method 600 may further comprise disposing 630 the sensor system within the housing prior to conveying 605 the tool string 110 within the wellbore 120. For example, the sensor system may further comprise a chassis 520 disposed within the lower housing 265, and a battery pack 524 connected to the chassis 520, wherein the accelerometer(s) 526 and the memory device 558 may be disposed on the chassis 520. The method 600
20 may further comprise replacing 635 the battery pack 524 by disconnecting and removing the battery pack 524 from the chassis 520 and the lower housing 265 and inserting and connecting a replacement battery pack 524 into the chassis 520 and the lower housing 256.

The method 600 may also comprise determining 640 whether the stuck portion of the tool string 110 has become dislodged or unstuck. If it is determined 640 that the stuck portion of the tool string 110 has become dislodged, the method 600 may comprise retrieving 645 the tool string 110 to the wellsite surface 105. The method 600 may then comprise electrically connecting 650 a surface memory device 177 with the sensor system, retrieving 655 the impact acceleration data from the downhole memory device
30 558, and storing 660 the impact acceleration data on the surface memory device 177.

If it is determined 640 that the stuck portion of the tool string 110 has not become dislodged, the method 600 may comprise assessing 665 the risk of damage to the tool

string 110 by impact acceleration forces, such as by comparing the acceleration caused by the impact to a predetermined level of acceleration that the tool string 110 can operationally withstand. If it is determined 665 that the acceleration caused by the impact is at or near the predetermined level, the impact may be repeated by again applying 610 the tension to the tool string 110, including ultimately triggering 615 the jarring tool again impart the impact to the tool string 110. However, if it is determined 665 that the acceleration caused by the impact is substantially less than the predetermined level (*e.g.*, by at least about twenty percent), then a second tension that is greater than the first tension (*e.g.*, by about ten percent) may be applied 670 to the tool string 110, including ultimately triggering 675 the jarring tool to impart a second, greater impact to the tool string 110. In such instances, the method 600 may also comprises detecting 680 the greater acceleration during the second, greater impact, via the accelerometer(s) 526, and storing 685 impact acceleration data generated by the accelerometer(s) 526 on the memory device 558. The detected 680 and stored 685 data may also include data from one or more of the environment sensors 560, 562, 564, 568.

As described above, the tool string 110 may further comprise one or more electrical conductors 145, 205, 505, 155 extending between the jarring tool 200 and a wellsite surface 105. The method 600 may further comprise transmitting 690 the impact acceleration data from the sensor system to the wellsite surface 105 through the one or more electrical conductors 145, 205, 505, 155, and storing 660 the acceleration data on the surface memory device 177, after one or more of the impact generation 615, 675, whether instead of or in addition to connecting 650 the surface memory device 177 with the sensor system and retrieving 655 the impact acceleration data from the downhole memory device 558.

In view of the entirety of the present disclosure, including the figures and the claims, a person having ordinary skill in the art will readily recognize that the present disclosure introduces an apparatus comprising: a jarring tool operable for coupling within and generating an impact imparted to a downhole tool string, wherein the jarring tool comprises: an upper housing comprising a first bore extending longitudinally therethrough; a lower housing comprising a second bore extending longitudinally therethrough; a shaft coupled with the lower housing and extending into the first bore of the upper housing, wherein the upper housing moves axially relative to the lower housing

along the shaft; and a sensor system disposed within the second bore of the lower housing and comprising an accelerometer for detecting acceleration caused by an impact generated by movement of the upper housing away from the lower housing until corresponding impact features of the upper and lower housings collide.

5 The accelerometer may generate an output signal indicative of the acceleration of the second housing caused by the impact. The sensor system may further comprise: a processor for processing the output signal; a memory for storing the output signal; and an electrical energy source for powering the accelerometer, the processor, and the memory.

10 The jarring tool may comprise no more than two interfaces for incorporation into the downhole tool string. The no more than two interfaces may comprise: an upper interface at an upper end of the upper housing, wherein the upper interface comprises upper mechanical fastening means operable for coupling with an upper portion of the downhole tool string; and a lower interface at a lower end of the lower housing, wherein the lower interface comprises lower mechanical fastening means operable for coupling
15 with a lower portion of the downhole tool string. The upper interface may further comprise an upper electrical connector electrically connected with at least one component of the sensor system, wherein the upper electrical connector may be operable for electrically connecting the jarring tool with the upper portion of the downhole tool string. The lower interface may further comprise a lower electrical connector operable for
20 electrically connecting the jarring tool with the lower portion of the downhole tool string. The jarring tool may further comprise one or more electrical conductors extending through the first and second bores and electrically connecting the upper and lower electrical connectors.

25 The jarring tool may further comprise a chassis disposed within the second bore of the lower housing, wherein the chassis may comprise a curved outer surface contacting a cooperatively curved inner surface of the second bore, and wherein the accelerometer may be coupled to the chassis. The lower housing may comprise a shoulder extending radially into the second bore and contacting the chassis to maintain an axial position of the chassis within the lower housing. The chassis may comprise a cavity containing an
30 electrical energy source electrically connected with at least one component of the sensor system.

The jarring tool may further comprise a detector for detecting a quality of an operating environment of the jarring tool affecting the acceleration detected utilizing the accelerometer. The detector may be a temperature sensor.

The present disclosure also introduces a method comprising: conveying a
5 downhole tool string within a wellbore, wherein the downhole tool string comprises a jarring tool comprising: an upper housing connected to an upper portion of the downhole tool string; a lower housing connected to a lower portion of the downhole tool string; a shaft coupled to the lower housing and extending into the upper housing; and an accelerometer disposed within the lower housing; applying tension to the downhole tool
10 string to trigger the jarring tool to impart an impact to the downhole tool string; and detecting acceleration with the accelerometer during the impact.

The jarring tool may further comprise a memory device disposed within the lower housing, and the method may further comprise storing impact acceleration data generated by the accelerometer on the memory device.

15 Triggering the jarring tool to impart the impact to the downhole tool string may cause the upper housing to move relative to the lower housing along the shaft until corresponding impact features of the upper and lower housings collide to generate the impact imparted to the downhole tool string.

The method may further comprise: electrically connecting a surface memory
20 device with the jarring tool; and storing the impact acceleration data on the surface memory device. Electrically connecting the surface memory device with the jarring tool may be via one or more electrical conductors extending between the jarring tool and the surface memory device.

The tension may be a first tension and the impact may be a first impact, and the
25 method may further comprise: comparing the detected acceleration to a predetermined level of acceleration that a component of the lower portion of the downhole tool string can operationally withstand; and based on the comparison, applying one of the first tension and a second tension to the downhole tool string to trigger the jarring tool to impart a second impact to the downhole tool string, wherein the second tension is greater
30 than the first tension.

The present disclosure also introduces an apparatus comprising: a jarring tool for coupling between upper and lower portions of a downhole tool string, the jarring tool

comprising: an impact-generating section comprising: an upper housing connected to the upper portion of the downhole tool string; a lower housing connected to the lower portion of the downhole tool string; and a shaft coupled to the lower housing and extending into the upper housing, wherein, upon sufficient tension being applied across the downhole tool string, the upper housing moves relative to the lower housing along the shaft until
5 corresponding impact features of the upper and lower housings collide and generate an impact imparted to the downhole tool string; and an impact-sensing section contained within a central bore of the lower housing, wherein the impact-sensing section comprises: a chassis disposed within the central bore; an accelerometer coupled with the chassis for
10 generating an output signal indicative of acceleration caused by the impact; a processor carried with the chassis for processing the output signal; and a memory device carried with the chassis for storing the output signal or data generated by the processor.

The chassis may contact a shoulder protruding into the central bore to maintain an axial position of the chassis within the central bore. The chassis may comprise: a
15 longitudinal channel adapted for receiving an electrical conductor extending through the central bore; a support member having a first curved outer surface contacting a curved inner surface of the central bore; a receptacle portion having a second curved outer surface contacting the curved inner surface of the central bore; and a substantially planar surface between the support member and the receptacle portion. The impact-sensing
20 section may further comprise a battery retained within the receptacle portion, wherein the battery may be electrically connected with at least one of the accelerometer, the processor, and the memory device. The impact-sensing section may further comprise an electronics board coupled to the substantially planar surface, wherein the processor and the memory device may be coupled with the electronics board. The apparatus may
25 further comprise: an upper electrical connector disposed within the upper housing and electrically connected to the upper portion of the downhole tool string; a lower electrical connector disposed within the lower housing and electrically connected to the lower portion of the downhole tool string; and one or more electrical conductors electrically connecting the upper and lower electrical connectors.

30 The foregoing outlines features of several embodiments so that a person having ordinary skill in the art may better understand the aspects of the present disclosure. A person having ordinary skill in the art should appreciate that they may readily use the

present disclosure as a basis for designing or modifying other processes and structures for carrying out the same functions and/or achieving the same benefits of the embodiments introduced herein. A person having ordinary skill in the art should also realize that such equivalent constructions do not depart from the spirit and scope of the present disclosure, and that they may make various changes, substitutions and alterations herein without departing from the spirit and scope of the present disclosure.

The Abstract at the end of this disclosure is provided to comply with 37 C.F.R. §1.72(b) to permit the reader to quickly ascertain the nature of the technical disclosure. It is submitted with the understanding that it will not be used to interpret or limit the scope or meaning of the claims.

WHAT IS CLAIMED IS:

1. An apparatus, comprising:

a jarring tool operable for coupling within and generating an impact imparted to a
5 downhole tool string, wherein the jarring tool comprises:

an upper housing comprising a first bore extending longitudinally therethrough;

a lower housing comprising a second bore extending longitudinally therethrough;

10 a shaft coupled with the lower housing and extending into the first bore of the
upper housing, wherein the upper housing moves axially relative to the lower housing
along the shaft;

a sensor system disposed within the second bore of the lower housing and
comprising an accelerometer for detecting acceleration caused by an impact generated by
movement of the upper housing away from the lower housing until corresponding impact
features of the upper and lower housings collide, and

15 a chassis disposed within the second bore of the lower housing, wherein the
chassis comprises a curved outer surface contacting a cooperatively curved inner surface
of the second bore, wherein the accelerometer is coupled to the chassis, and wherein the
lower housing comprises a shoulder extending radially into the second bore and
contacting the chassis to maintain an axial position of the chassis within the lower
20 housing.

2. The apparatus of claim 1 wherein the accelerometer generates an output signal
indicative of the acceleration of the lower housing caused by the impact.

25 3. The apparatus of claim 2 wherein the sensor system further comprises:

a processor for processing the output signal;

a memory for storing the output signal; and

an electrical energy source for powering the accelerometer, the processor, and the
memory.

30

4. The apparatus of claim 1 wherein the jarring tool comprises no more than two
interfaces for incorporation into the downhole tool string.

5. The apparatus of claim 4 wherein the no more than two interfaces comprise:
an upper interface at an upper end of the upper housing, wherein the upper
interface comprises upper mechanical fastening means operable for coupling with an
5 upper portion of the downhole tool string; and

a lower interface at a lower end of the lower housing, wherein the lower interface
comprises lower mechanical fastening means operable for coupling with a lower portion
of the downhole tool string.

10 6. The apparatus of claim 5 wherein:

the upper interface further comprises an upper electrical connector electrically
connected with at least one component of the sensor system, wherein the upper electrical
connector is operable for electrically connecting the jarring tool with the upper portion of
the downhole tool string; and

15 the lower interface further comprises a lower electrical connector operable for
electrically connecting the jarring tool with the lower portion of the downhole tool string.

7. The apparatus of claim 6 wherein the jarring tool further comprises one or more
electrical conductors extending through the first and second bores and electrically
20 connecting the upper and lower electrical connectors.

8. The apparatus of claim 1 wherein the chassis comprises a cavity containing an
electrical energy source electrically connected with at least one component of the sensor
system.

25

9. The apparatus of claim 1 wherein the jarring tool further comprises a detector for
detecting a quality of an operating environment of the jarring tool affecting the
acceleration detected utilizing the accelerometer.

30 10. The apparatus of claim 9 wherein the detector is a temperature sensor.

11. A method, comprising:

conveying a downhole tool string within a wellbore, wherein the downhole tool string comprises a jarring tool comprising:

- an upper housing connected to an upper portion of the downhole tool string;
 - a lower housing connected to a lower portion of the downhole tool string;
 - 5 a shaft coupled to the lower housing and extending into the upper housing;
 - an accelerometer disposed within the lower housing; and
 - a memory device disposed within the lower housing;
- applying tension to the downhole tool string to trigger the jarring tool to impart an impact to the downhole tool string;
- 10 detecting acceleration with the accelerometer during the impact; and
- storing impact acceleration data generated by the accelerometer on the memory device.

12. The method of claim 11 wherein triggering the jarring tool to impart the impact to the downhole tool string causes the upper housing to move relative to the lower housing along the shaft until corresponding impact features of the upper and lower housings collide to generate the impact imparted to the downhole tool string.

13. The method of claim 11 further comprising:

20 electrically connecting a surface memory device with the jarring tool; and

storing the impact acceleration data on the surface memory device.

14. The method of claim 13 wherein electrically connecting the surface memory device with the jarring tool is via one or more electrical conductors extending between the jarring tool and the surface memory device.

25

15. The method of claim 11 wherein the tension is a first tension and the impact is a first impact, and wherein the method further comprises:

comparing the detected acceleration to a predetermined level of acceleration that a component of the lower portion of the downhole tool string can operationally withstand;

30 and

based on the comparison, applying one of the first tension and a second tension to the downhole tool string to trigger the jarring tool to impart a second impact to the downhole tool string, wherein the second tension is greater than the first tension.

5 16. An apparatus, comprising:

a jarring tool for coupling between upper and lower portions of a downhole tool string, the jarring tool comprising:

an impact-generating section comprising:

an upper housing connected to the upper portion of the downhole tool string;

10 a lower housing connected to the lower portion of the downhole tool string; and

a shaft coupled to the lower housing and extending into the upper housing,

wherein, upon sufficient tension being applied across the downhole tool string, the upper housing moves relative to the lower housing along the shaft until corresponding impact features of the upper and lower housings collide and generate an impact imparted to the

15 downhole tool string; and

an impact-sensing section contained within a central bore of the lower housing, wherein the impact-sensing section comprises:

a chassis disposed within the central bore, wherein the chassis contacts a shoulder protruding into the central bore to maintain an axial position of the chassis within the
20 central bore;

an accelerometer coupled with the chassis for generating an output signal indicative of acceleration caused by the impact;

a processor carried with the chassis for processing the output signal; and

25 a memory device carried with the chassis for storing the output signal or data generated by the processor.

17. The apparatus of claim 16 wherein the chassis comprises:

a longitudinal channel adapted for receiving an electrical conductor extending through the central bore;

30 a support member having a first curved outer surface contacting a curved inner surface of the central bore;

a receptacle portion having a second curved outer surface contacting the curved inner surface of the central bore; and

a substantially planar surface between the support member and the receptacle portion.

5

18. The apparatus of claim 17 wherein the impact-sensing section further comprises a battery retained within the receptacle portion, wherein the battery is electrically connected with at least one of the accelerometer, the processor, and the memory device.

10 19. The apparatus of claim 18 wherein the impact-sensing section further comprises an electronics board coupled to the substantially planar surface, wherein the processor and the memory device are coupled with the electronics board.

20. The apparatus of claim 19 further comprising:

15 an upper electrical connector disposed within the upper housing and electrically connected to the upper portion of the downhole tool string;

a lower electrical connector disposed within the lower housing and electrically connected to the lower portion of the downhole tool string; and

20 one or more electrical conductors electrically connecting the upper and lower electrical connectors.

21. An apparatus, comprising:

a jarring tool operable for coupling within and generating an impact imparted to a downhole tool string, wherein the jarring tool comprises:

25 an upper housing comprising a first bore extending longitudinally therethrough;

a lower housing comprising a second bore extending longitudinally therethrough;

a shaft coupled with the lower housing and extending into the first bore of the upper housing, wherein the upper housing moves axially relative to the lower housing along the shaft;

30 a sensor system disposed within the second bore of the lower housing and comprising an accelerometer for detecting acceleration caused by an impact generated by

- movement of the upper housing away from the lower housing until corresponding impact features of the upper and lower housings collide; and
- a chassis disposed within the second bore of the lower housing, wherein the chassis comprises a curved outer surface contacting a cooperatively curved inner surface of the
- 5 second bore, wherein the accelerometer is coupled to the chassis, and wherein the chassis comprises a cavity containing an electrical energy source electrically connected with at least one component of the sensor system.

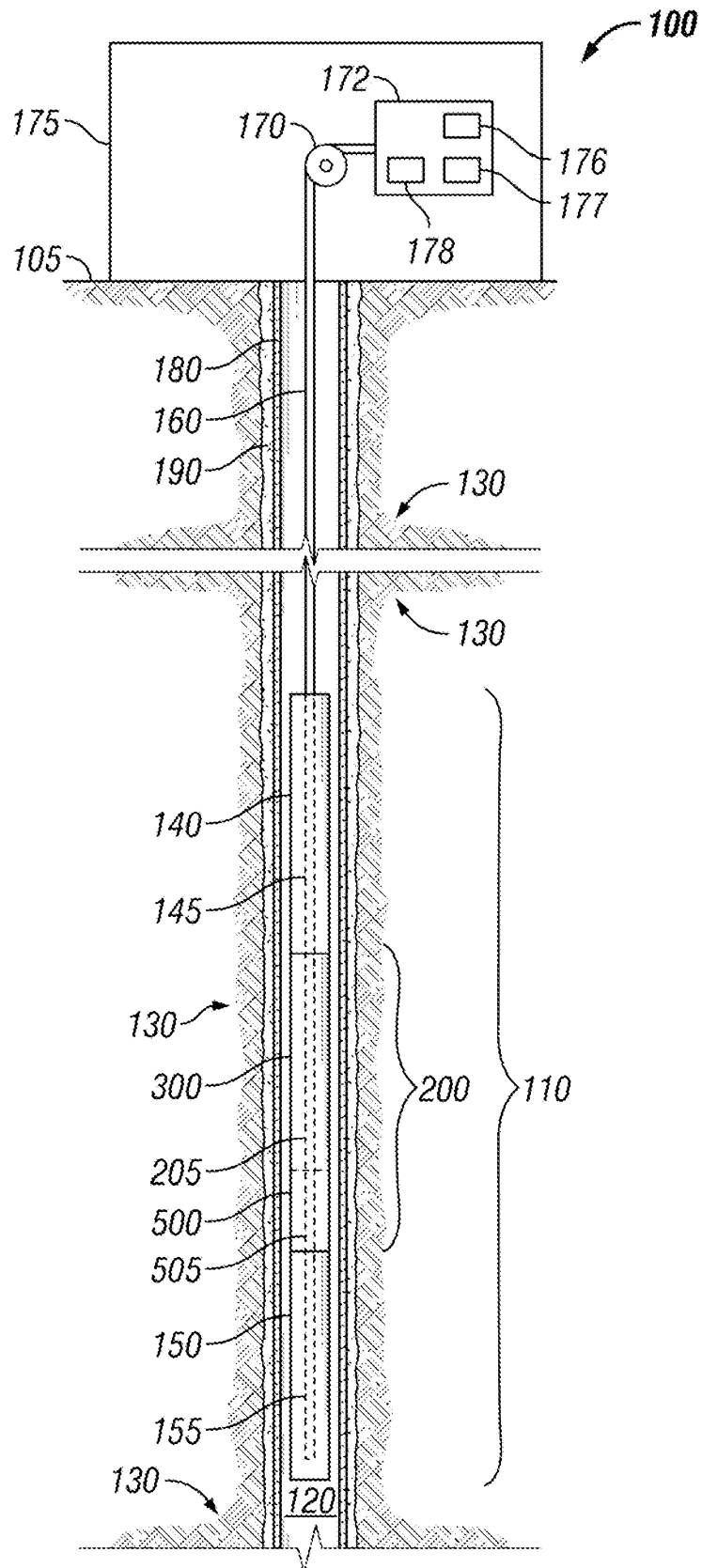

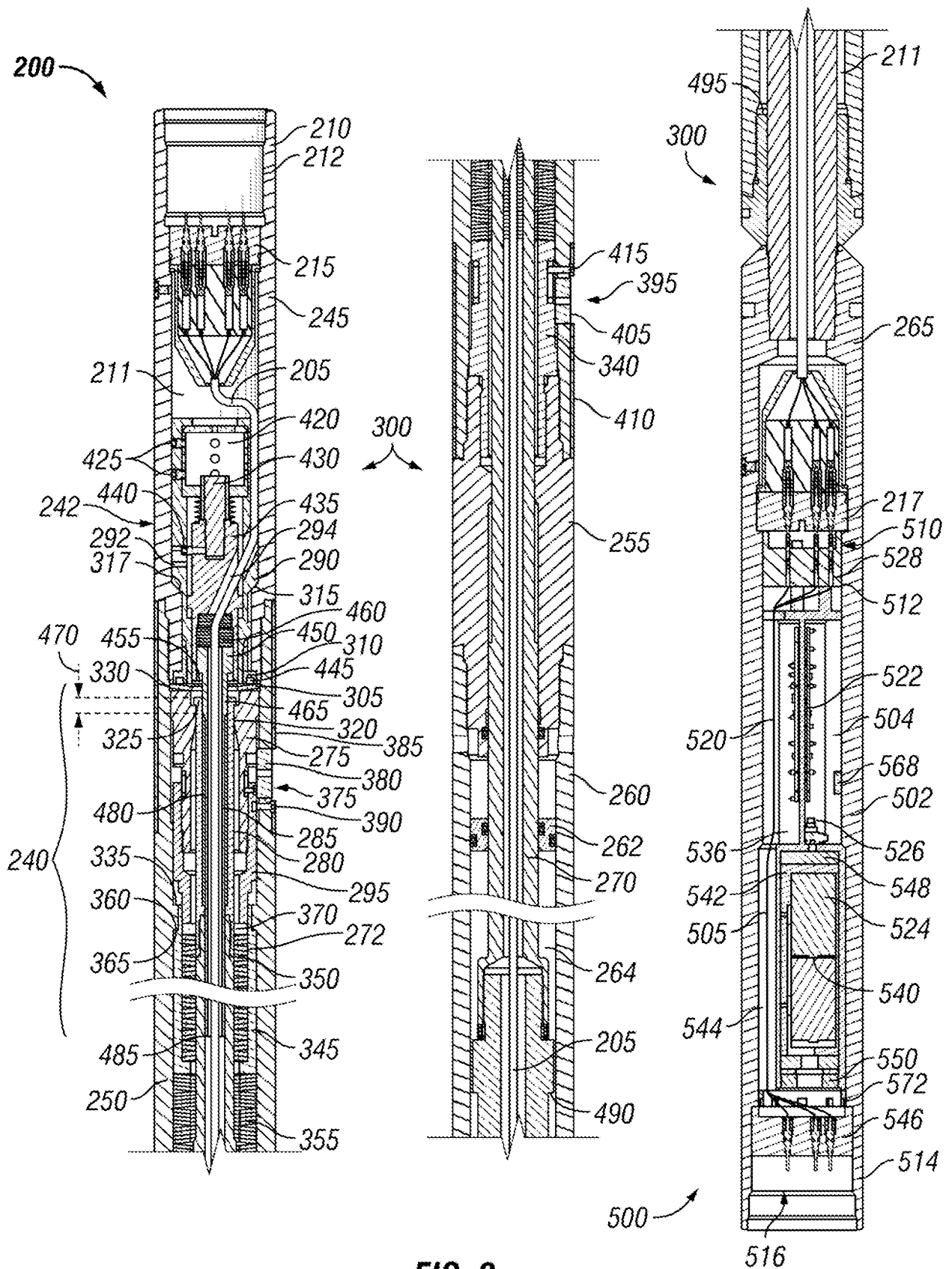

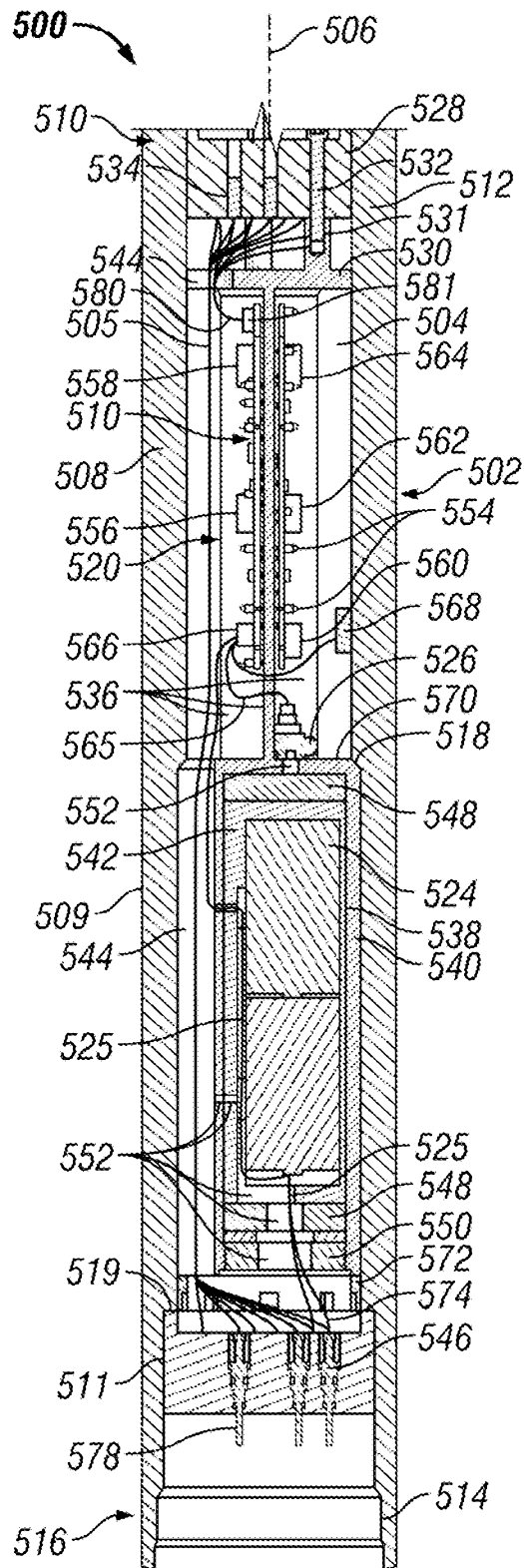
**FIG. 3**

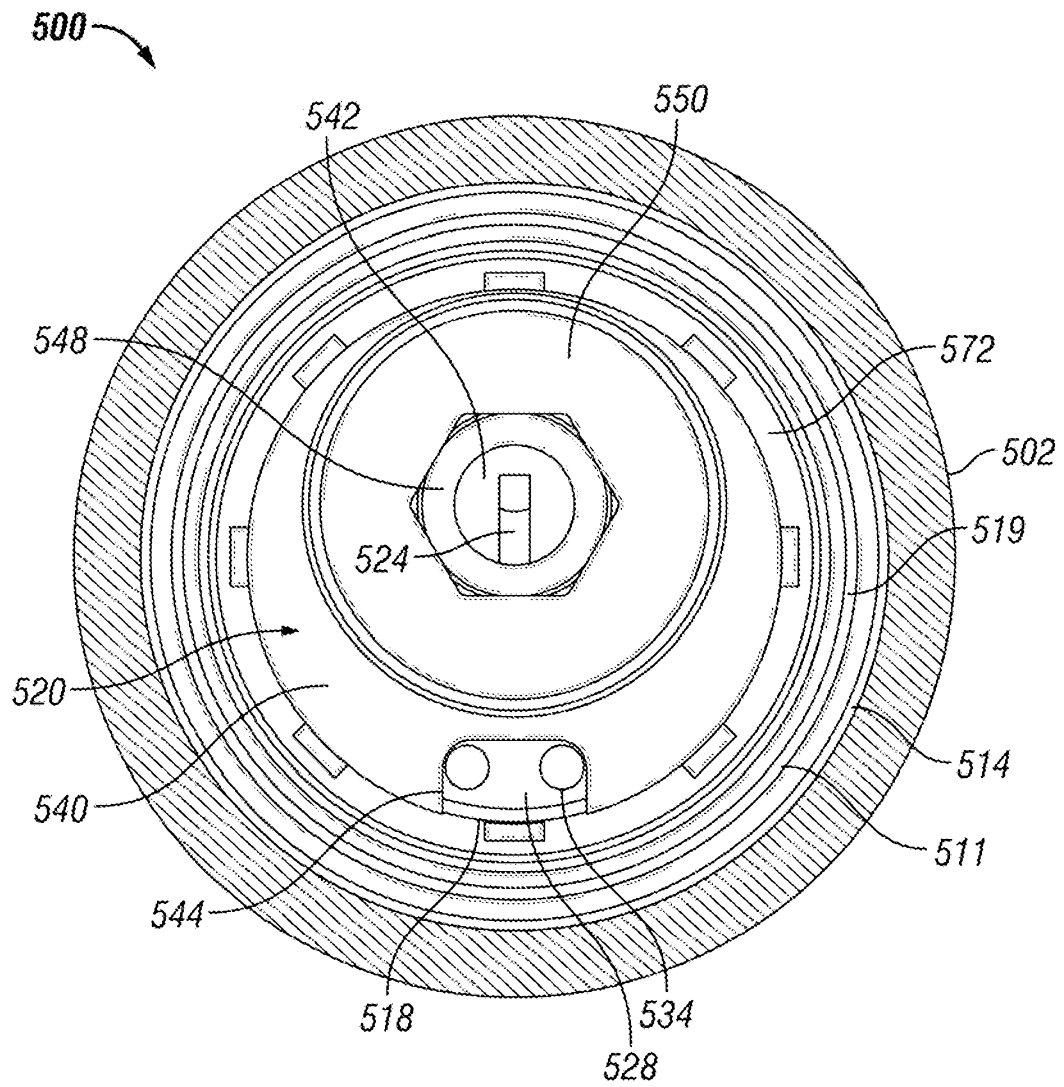
**FIG. 4**

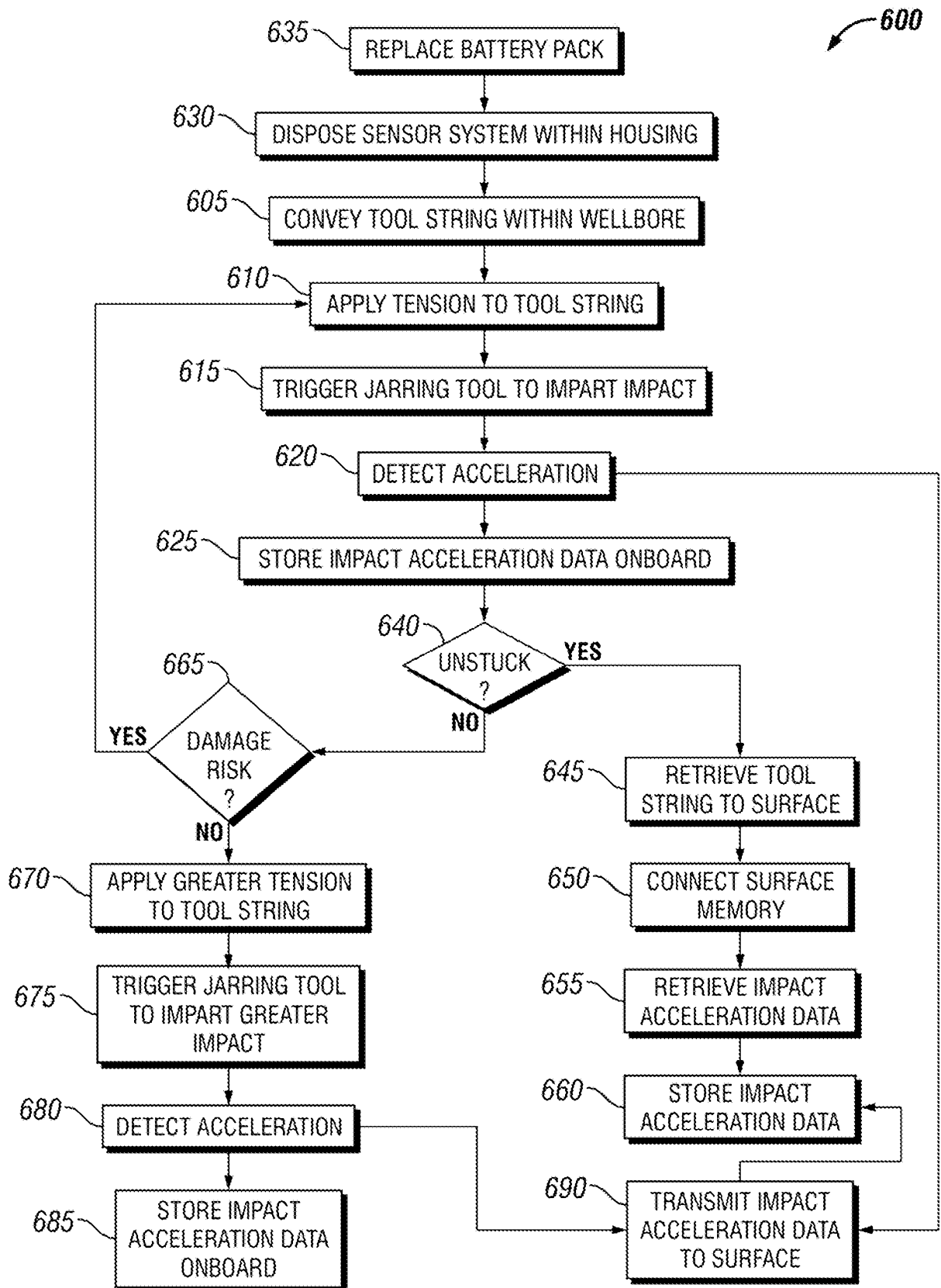

FIG. 5