



US00D780318S

(12) **United States Design Patent**  
**Kandler**

(10) **Patent No.:** **US D780,318 S**

(45) **Date of Patent:** **\*\* Feb. 28, 2017**

(54) **PAIR OF ORTHOPEDIC ARCH SUPPORTS**

(71) Applicant: **Beate Kandler**, Krefeld (DE)

(72) Inventor: **Beate Kandler**, Krefeld (DE)

(\*\*) Term: **15 Years**

(21) Appl. No.: **35/500,231**

(22) Filed: **Oct. 5, 2015**

(80) **Hague Agreement Data**

Int. Filing Date: **Oct. 5, 2015**

Int. Reg. No.: **DM/087885**

Int. Reg. Date: **Oct. 5, 2015**

Int. Reg. Pub. Date: **Oct. 30, 2015**

(51) **LOC (10) Cl.** ..... **24-00**

(52) **U.S. Cl.**  
USPC ..... **D24/192**

(58) **Field of Classification Search**

USPC ..... D24/192, 170–172, 190; D2/961; 36/43,  
36/154; 602/23; 12/142 P

CPC ..... A43B 7/142; A43B 7/28; A43B 7/144;  
A43B 7/141; A61F 5/14

See application file for complete search history.

(56) **References Cited**

**U.S. PATENT DOCUMENTS**

- 4,571,857 A \* 2/1986 Castellanos ..... A43B 7/142  
36/154
- 4,791,736 A \* 12/1988 Phillips ..... A43B 7/28  
12/142 P
- D367,164 S \* 2/1996 Fisher ..... D2/961
- D402,036 S \* 12/1998 Parsley ..... D24/190
- D432,769 S \* 10/2000 Yung ..... D2/961
- D461,300 S \* 8/2002 Hall ..... D2/961

- D471,001 S \* 3/2003 Beck ..... D2/961
- 7,041,075 B2 \* 5/2006 Sullivan ..... A61F 5/14  
602/23
- D696,406 S \* 12/2013 De Santis ..... D24/171
- D703,336 S \* 4/2014 Eldridge ..... D24/192
- D707,936 S \* 7/2014 Nash ..... D2/961
- D729,509 S \* 5/2015 Lee ..... D2/961
- D745,177 S \* 12/2015 Bauerfeind ..... D2/961
- D745,179 S \* 12/2015 Bauerfeind ..... D2/961
- 2006/0086004 A1 \* 4/2006 Davis ..... A43B 7/144  
36/43
- 2010/0269371 A1 \* 10/2010 Gray ..... A43B 7/141  
36/43

\* cited by examiner

*Primary Examiner* — Rhea Shields

(57) **CLAIM**

The ornamental design for a pair of orthopaedic arch supports, as shown and described.

**DESCRIPTION**

- 1.-2. Pair of orthopaedic arch supports
- 1.1 : Perspective
- 1.2 : Front
- 1.3 : Back
- 1.4 : Bottom
- 1.5 : Left
- 1.6 : Right
- 1.7 : Top
- 2.1 : Perspective
- 2.2 : Back
- 2.3 : Front
- 2.4 : Left
- 2.5 : Top
- 2.6 : Right
- 2.7 : Bottom

**1 Claim, 14 Drawing Sheets**

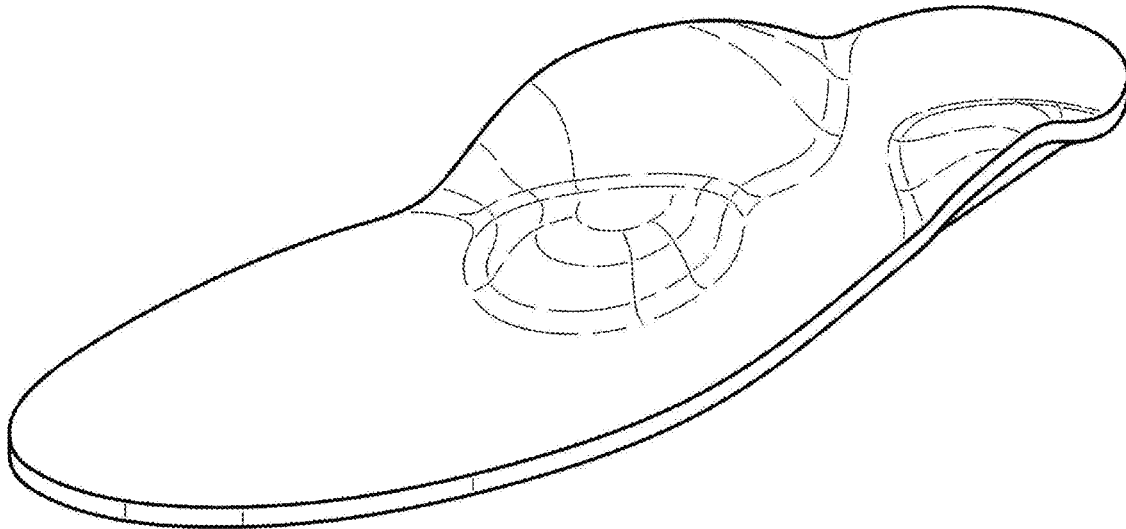

1.1

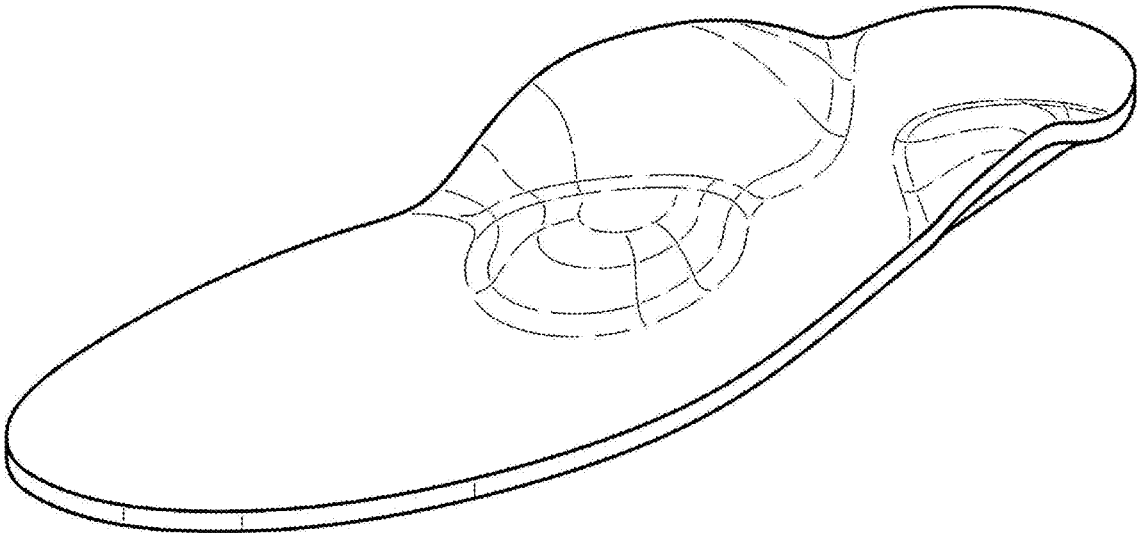

1.2

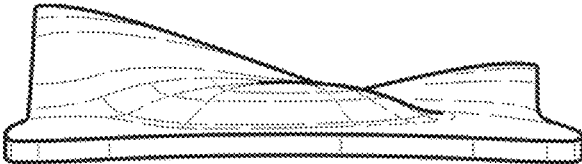

1.3



1.4

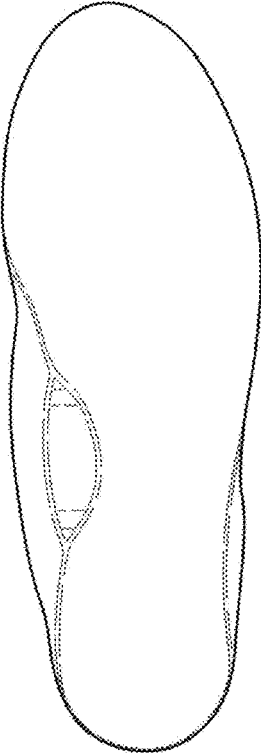

1.5



1.6



1.7

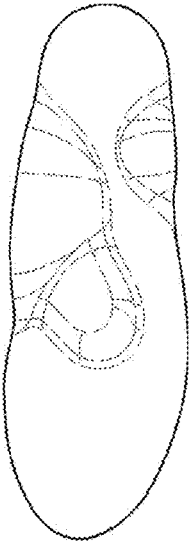



2.1

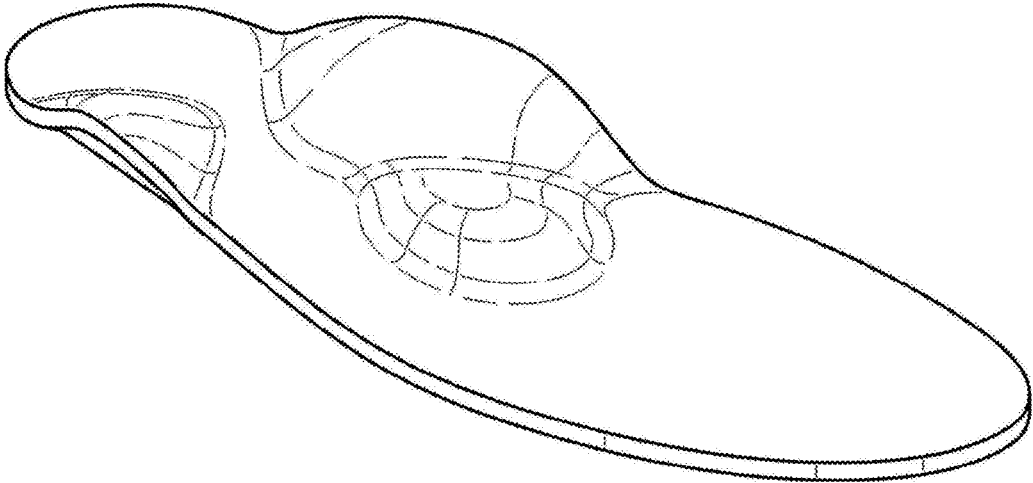

2.2



2.3

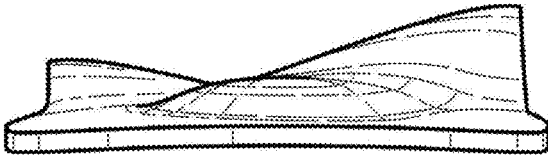

2.4



2.5

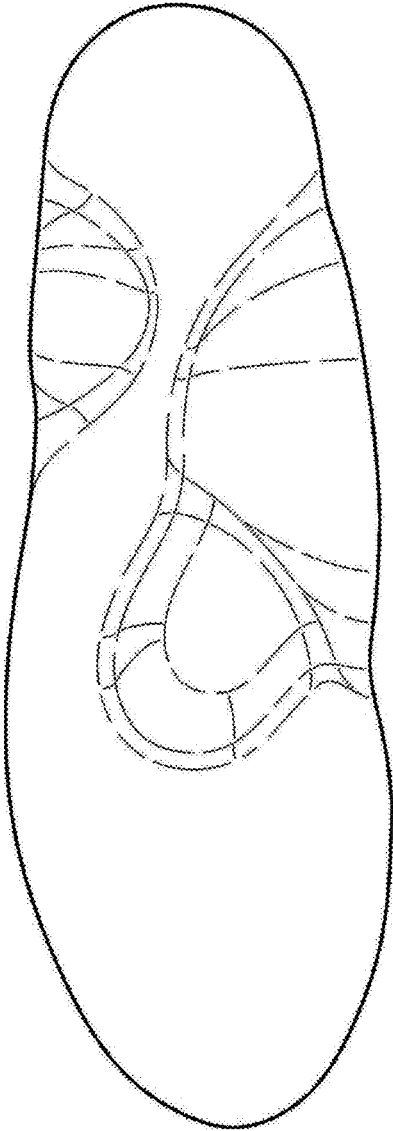

2.6



2.7

