



INTERNATIONAL APPLICATION PUBLISHED UNDER THE PATENT COOPERATION TREATY (PCT)

(51) International Patent Classification ⁶ : H04Q 7/22		A1	(11) International Publication Number: WO 97/11568
			(43) International Publication Date: 27 March 1997 (27.03.97)
(21) International Application Number: PCT/SE96/01145		(81) Designated States: AL, AM, AT, AU, AZ, BB, BG, BR, BY, CA, CH, CN, CU, CZ, DE, DK, EE, ES, FI, GB, GE, HU, IL, IS, JP, KE, KG, KP, KR, KZ, LK, LR, LS, LT, LU, LV, MD, MG, MK, MN, MW, MX, NO, NZ, PL, PT, RO, RU, SD, SE, SG, SI, SK, TJ, TM, TR, TT, UA, UG, UZ, VN, ARIPO patent (KE, LS, MW, SD, SZ, UG), Eurasian patent (AM, AZ, BY, KG, KZ, MD, RU, TJ, TM), European patent (AT, BE, CH, DE, DK, ES, FI, FR, GB, GR, IE, IT, LU, MC, NL, PT, SE), OAPI patent (BF, BJ, CF, CG, CI, CM, GA, GN, ML, MR, NE, SN, TD, TG).	
(22) International Filing Date: 13 September 1996 (13.09.96)			
(30) Priority Data: 08/529,559 18 September 1995 (18.09.95) US			
(71) Applicant: TELEFONAKTIEBOLAGET LM ERICSSON (publ) [SE/SE]; S-126 25 Stockholm (SE).			
(72) Inventors: THORNBERG, Carl, Magnus; Lindblad, DeGeersgatan 10 6 tr., S-115 29 Stockholm (SE). GRIMLUND, Olle, Erik; Tunnländsvägen 45 2 tr., S-161 44 Bromma (SE). ANDERSSON, Magnus; Ejderstigen 111, S-182 75 Stockund (SE).			
(74) Agents: BOHLIN, Björn et al.; Telefonaktiebolaget LM Ericsson, Patent and Trademark Dept., S-126 25 Stockholm (SE).		Published With international search report. Before the expiration of the time limit for amending the claims and to be republished in the event of the receipt of amendments.	

(54) Title: PACKET SWITCHED TRAFFIC MANAGEMENT IN A CELLULAR TELECOMMUNICATIONS SYSTEM

(57) Abstract

A method and system of packet switched traffic management in a cellular telecommunications system is provided. The invention comprises a packet switched radio channel (PRCH) manager (402) for each cell of a cellular system and a PRCH controller (406) for each PRCH in the cell. The PRCH manager interacts with and, controls one or more PRCH controllers. The PRCH manager performs the functions of evaluating service requests, handling a PRCH admission queue and managing the active PRCHs of the cell. The PRCH controllers perform the functions of supervising ongoing traffic, controlling admission and controlling traffic congestion for each individual PRCH. The invention allows a system operator to set a maximum tolerable delay for each PRCH and a priority for each packet call. By selectively choosing the maximum tolerable delays and priorities within the system, the system operator can reduce the probability that a PRCH user is subject to unacceptable packet transmission delay.

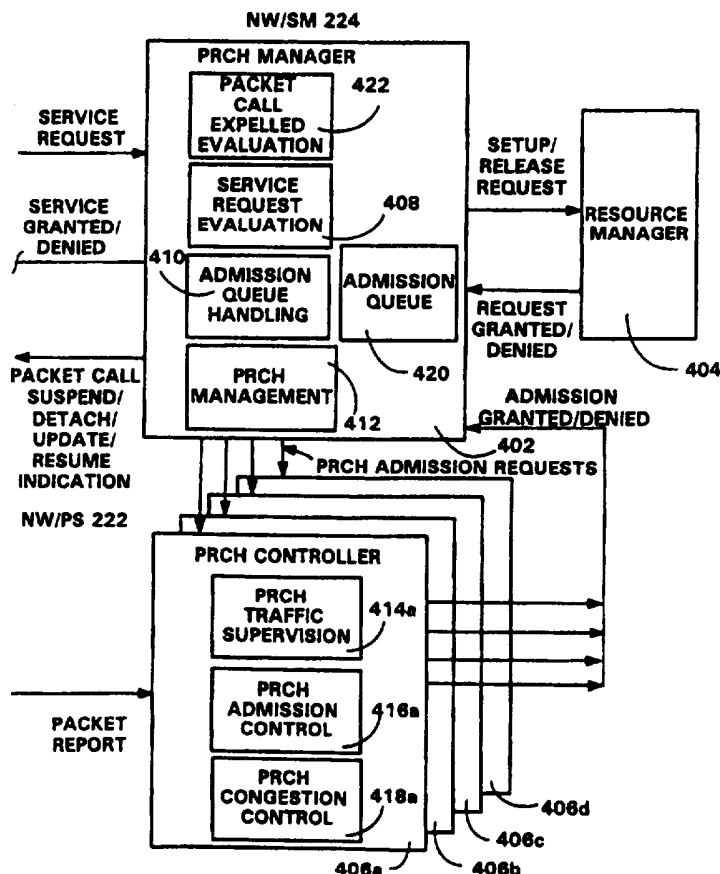

FOR THE PURPOSES OF INFORMATION ONLY

Codes used to identify States party to the PCT on the front pages of pamphlets publishing international applications under the PCT.

AM	Armenia	GB	United Kingdom	MW	Malawi
AT	Austria	GE	Georgia	MX	Mexico
AU	Australia	GN	Guinea	NE	Niger
BB	Barbados	GR	Greece	NL	Netherlands
BE	Belgium	HU	Hungary	NO	Norway
BF	Burkina Faso	IE	Ireland	NZ	New Zealand
BG	Bulgaria	IT	Italy	PL	Poland
BJ	Benin	JP	Japan	PT	Portugal
BR	Brazil	KE	Kenya	RO	Romania
BY	Belarus	KG	Kyrgyzstan	RU	Russian Federation
CA	Canada	KP	Democratic People's Republic of Korea	SD	Sudan
CF	Central African Republic	KR	Republic of Korea	SE	Sweden
CG	Congo	KZ	Kazakhstan	SG	Singapore
CH	Switzerland	LI	Liechtenstein	SI	Slovenia
CI	Côte d'Ivoire	LK	Sri Lanka	SK	Slovakia
CM	Cameroon	LR	Liberia	SN	Senegal
CN	China	LT	Lithuania	SZ	Swaziland
CS	Czechoslovakia	LU	Luxembourg	TD	Chad
CZ	Czech Republic	LV	Latvia	TG	Togo
DE	Germany	MC	Monaco	TJ	Tajikistan
DK	Denmark	MD	Republic of Moldova	TT	Trinidad and Tobago
EE	Estonia	MG	Madagascar	UA	Ukraine
ES	Spain	ML	Mali	UG	Uganda
FI	Finland	MN	Mongolia	US	United States of America
FR	France	MR	Mauritania	UZ	Uzbekistan
GA	Gabon			VN	Viet Nam

PACKET SWITCHED TRAFFIC MANAGEMENT IN A
CELLULAR TELECOMMUNICATIONS SYSTEM

BACKGROUND OF THE INVENTION

5 Field of the Invention

This invention relates to packet switched telecommunications systems and, more particularly, to a method and system for managing packet switched traffic in a cellular telecommunications network.

10 History of the Prior Art

As the capability to offer a greater number and variety of services within cellular telecommunications systems develops, packet switched services will play an increasingly important role in the field of cellular telecommunications. The application of many computer and related data services to cellular systems requires the transfer of single or multiple data packets over the radio link of a cellular telecommunications system. Certain of these services such as e-mail and tele-banking may be implemented with a store and forward short message service. Other services, such as terminal emulation, local area networks, bank server access, and credit card verification, however, require interactive usage, short time delays and the capability to handle data packets of widely varying lengths. It is certain that future cellular systems will have to support such services with an efficient packet-data service.

Recognition of the importance of packet data services has resulted in the current effort of the European Technical Standards Institute (ETSI) to develop such a service for the European 2+ Group Special Mobile (GSM)

-2-

cellular system. This recognition has also resulted in an effort to design packet-data service capability into the Universal Mobile Telephone System (UMTS) currently under development in the RACE II Code Division Testbed (CODIT) project R2020. The CODIT project was set up by the Commission of the European Community for the purpose of defining a future mobile telecommunications system using code division multiple access (CDMA) techniques.

Packet-switched data service in a cellular telecommunications network is characterized by calls from network users to mobile users being transmitted to packet switched mobile stations on the shared downlink (DL) of a packet switched radio channel (PRCH) and, by one or more mobile users sharing the uplink (UL) of the PRCH. The DL PRCH is shared by network users on a queued basis. The UL PRCH is shared by each mobile user accessing the channel in random fashion, as the mobile user requires, to transmit data to the system.

A common method of allowing access to the PRCH is through a packet-switched contention mode. The currently defined CODIT UMTS packet-data service is of the contention mode type. In the packet-switched contention mode, mobile users transmit data packets on the PRCH when it is necessary to transfer data. An identification of the transmitting mobile user is contained in each data packet. The transmission of data packets by the mobile user may be done either randomly, or upon sensing an idle signal indicating that the packet-data channel is not presently used by another mobile station. If two or more mobile users simultaneously contend for an idle packet-data channel, the system will only allow one access to the

-3-

channel. Mobile users unsuccessful at accessing the channel must repeat the transmission of the data packet until it is accepted by the system. The system users transmitting data packets to mobile users also contend for the downlink by being placed in a queue.

Because in such a system each user accesses the packet-switched channel in a random fashion, uncontrolled flow of users to, from, and between the packet-switched radio channels of a cellular system may cause packet transmission delays in the system. The delay may be incurred by both mobile users on the uplink and network users transmitting to mobile users on the downlink. As the number of packet calls on the packet switched channel increases, the average transmission delay for each packet call increases. In some applications the delays may be unacceptable.

Therefore, a need exists for a method and system for controlling packet transmission delay on one or more packet switched radio channels of a cellular system. If contending packet calls could be selectively chosen for admission to a packet radio channel according to predefined criteria, delays for packet switched channel users in applications that cannot tolerate a long packet delay time could be avoided and reduced.

A method and system for managing the flow of prioritized users to, from, and between one or more packet switched radio channels, with each packet switched radio channel having a maximum tolerable packet transmission delay, would meet such a need.

SUMMARY OF THE INVENTION

The present invention provides a method and system for managing packet switched traffic in a cellular telecommunications system. A system operator is allowed to manage packet traffic for prioritized users on one or more packet switched radio channels (PRCHs), each having a maximum tolerable packet transmission delay. The number of packet calls utilizing the PRCH can be controlled and thereby the average packet delays on both the uplink and downlink of the PRCH can also be controlled. Problems associated with conventional contention mode packet switched systems in which users each randomly contend for use of the PRCH are avoided. In such conventional systems the number of packet calls on a PRCH is not controlled and the average time delay for data packet transmission rises as the number of users contending for the PRCH increases.

In one embodiment, the invention comprises a PRCH manager function for each base station, or base stations, controlling a cell of a cellular system having one or more PRCH radio channels. A separate PRCH controller function for each PRCH in the cell is further included. For each cell, the PRCH manager interacts with and controls the one or more PRCH controllers that control the PRCHs allocated to that cell. The PRCH manager performs the functions of evaluating the service requests of the users requesting use of a PRCH, evaluating readmission for packet calls that have been expelled from a PRCH due to congestion, handling the PRCH admission queue and managing the active PRCH channels of a cell. The PRCH controllers perform the functions of supervising ongoing traffic, controlling

-5-

admission and, controlling traffic congestion for each individual PRCH. A resource manager is further associated with the PRCH manager.

When it is necessary for a user to have access to the uplink or downlink, or both the uplink and downlink, of a PRCH of a cell, the PRCH manager function of the cell is invoked. The PRCH manager function may be invoked in several situations. Reception of a service request via the network protocol stack will invoke the PRCH manager. The PRCH manager will also be invoked if a packet call has been expelled from a PRCH due to congestion and a packet call expelled indication is received from a PRCH controller. The PRCH manager will also be invoked if an internally generated admission queue signal is generated within the PRCH or a PRCH setup grant/denied or PRCH delete grant/denied signal is received from the resource manager.

A service request may be received by the PRCH manager when a new user wants access to a PRCH, a user wants to handover to a new PRCH in a new cell or a user wants to re-establish a lost connection. If a service request is received, the PRCH manager evaluates the request by sending an admission request to the PRCH controllers of the cell one at a time. If any PRCH controller grants the request, the requesting user is assigned the corresponding PRCH and a service grant signal is sent to the user via the network protocol stack. If none of the PRCH controllers grants the admission request, the PRCH manager evaluates whether the packet call's identity should be put in an PRCH admission queue of the cell (temporarily suspended) or if the service request should be denied.

-6-

If the packet call's identity is put in the admission queue, a packet call suspend indication signal is sent to the user via the network protocol stack. Otherwise a service denied signal is sent.

5 If the PRCH manager receives a packet call expelled indication, the PRCH manager evaluates the packet call expelled indication by sending an admission request to the PRCH controllers of the cell one at a time. If any PRCH controller grants the request, the expelled user is
10 assigned the corresponding PRCH and a packet call update indication signal is sent to the user. If none of the PRCH controllers grants the admission request, the PRCH manager evaluates whether the expelled packet call's identity should be put in the PRCH admission queue of the
15 cell or if the expelled packet call should be detached. If the packet call's identity is put in the admission queue, a packet call suspend indication signal is sent to the user via the network protocol stack. Otherwise, a packet call detach indication signal is sent to the user.

20

 If an internally generated admission queue signal is generated, the PRCH manager performs admission queue handling. The admission queue signal indicates that the PRCH manager should check the admission queue for queued
25 packet calls. In admission queue handling the PRCH manager sends an admission request for the highest priority packet call in the queue to the PRCH controllers of the cell one at a time. The admission requests are sent in the same manner as is done for the service request evaluation and packet call expelled evaluation admission
30 request steps. If any PRCH controller grants the request,

-7-

the packet call in the admission queue is assigned the corresponding PRCH and a packet call resume indication signal is sent to the user. If none of the PRCH controllers grants the request, no resume indication signal is sent.

If the PRCH manager receives a PRCH setup grant from the resource manager of the cell, the PRCH manager will create a new PRCH controller function for the new PRCH. If the PRCH manager receives a PRCH release grant from the resource manager, the PRCH manager will delete the PRCH controller function for the released PRCH.

BRIEF DESCRIPTION OF THE DRAWINGS

A more complete understanding of the method and system of the present invention may be had by reference to the following detailed description when taken in conjunction with the accompanying drawings wherein:

FIG. 1 is a block diagram of a cellular telecommunications system into which the present invention may be implemented;

FIG. 2 illustrates the control plane protocol architecture for the packet switching functions of a cellular telecommunications system into which the present invention may be implemented;

FIGS. 3A and 3B illustrate the exchange of signals on the downlink and uplink, respectively, of a cellular system packet radio channel operating according to the present invention;

FIG. 4 is a functional block diagram of packet radio traffic management functions within a cellular system operating according to an embodiment of the present

-8-

invention;

FIGS. 5A-5D are flow diagrams illustrating process steps followed by the packet radio channel manager function according to an embodiment of the present invention;

FIG. 6 is a flow diagram illustrating process steps followed by the packet radio channel controller traffic supervision function according to an embodiment of the present invention;

FIG. 7 is a flow diagram illustrating process steps followed by the packet radio channel controller admission control function according to an embodiment of the present invention;

FIG. 8 is a flow diagram illustrating process steps followed by the packet radio channel controller congestion control function according to an embodiment of the present invention; and

FIG. 9 is a flow diagram illustrating process steps followed by the packet radio channel resource manager function according to an embodiment of the present invention.

DETAILED DESCRIPTION

Referring now to FIG. 1, therein is illustrated a block diagram of a cellular telecommunications system 100 into which the present invention may be implemented. Cellular system 100 comprises mobile control node (MCN) 102, radio network controllers (RNCs) 104 and 106, base stations (BSs) 108, 110, 112, 114, 116 and 118, and mobile stations (MSs) 120, 122 and 124. Each base station 108, 110, 112, 114, 116 and 118 controls system radio communications with mobile stations within the radio coverage area, termed a cell, of the base station.

-9-

Mobile stations 120, 122 and 124 communicate with a particular base station, of base stations 108, 110, 112, 114, 116 and 118, depending on which base station's coverage area the mobile is located in. In FIG.1 mobile stations 120, 122, and 124 are shown to be communicating via radio interfaces 128, 130 and 132 with base stations 108, 112 and 116, respectively. Base stations 108, 110 and 112 are connected to radio network controller 104, and, base stations 114, 116 and 118 are connected to radio network controller 106. Radio network controllers 104 and 106 are in turn connected to mobile control node 102. Mobile control node 102 is a switching center that supports the interconnection of the cellular system to fixed network 126. Mobile control node 102 may be connected to fixed network 126 by landlines or other equivalent connections. The fixed network 126 may comprise a internet network, public switched telephone network (PSTN), integrated services digital network (ISDN), a packet switched public data network (PSPDN), or a X.25 system. While the cellular telecommunications system of FIG. 1 is shown as a particular configuration, the block diagram is intended to be only an exemplary configuration of a system into which the present invention may be implemented. The invention has application to any packet switched radio system in which users contend for a packet switched radio channel (PRCH).

In an embodiment of the invention, cellular system 100 operates according to protocols developed for the Code Division Testbed (CODIT) Universal Mobile Telephone System (UMTS) project with the PRCH contention mode access specified for the CODIT/UMTS controlled by the PRCH

-10-

traffic management function of the invention. The UMTS is a mobile communication system using direct sequence code division multiple access (DS-CDMA) with a multi-rate radio interface architecture. In the CODIT/UMTS system
5 packet radio service is provided to mobile stations 120, 122 and 124 via one or more PRCHs. Each base station 108, 110, 112, 114, 116 and 118 establishes and terminates one or more PRCHs at the request of radio network controllers 104 and 106 or mobile control node 102. The PRCH is a
10 full duplex, asymmetrical channel that can be operated independently on both the uplink (UL) and downlink (DL) at variable mobile station data rates up to 9.6 kbps (narrow band channel) or up to 64 kbps (medium band channel). MCN 102 can attach multiple mobile stations to
15 a single PRCH within a single cell. To distinguish several mobile stations on a PRCH, MCN 102 assigns each mobile a virtual connection identifier (VCI) when it grants access. The VCI is represented by a k bit number and serves as a unique address within the area controlled
20 by MCN 102.

The PRCH is structured in 10 ms time slots to convey fragmented packets between mobile stations 120, 122 and 124 and the network. On the DL, the mobile control node 102 can send mobile station data packets and information
25 for controlling the access and data transfer on the UL to one mobile station or simultaneously to a plurality of mobile stations. On the UL, the mobile stations may share access to a UL PRCH if within the coverage area of the same base station. After gaining access to the PRCH, the
30 mobile station transmits the packet to the system over a physical channel. The logical channel PRCH is mapped onto

-11-

two physical channels comprising a physical data channel (PDCH) and a physical control channel (PCCH). Two base station transceivers are required for supporting one PRCH.

Referring now to FIG. 2, therein is illustrated the protocol stack 200 for the packet switching functions of the CODIT/UMTS. In the mobile station the mobile station protocol stack (MS/PS) 218 comprises a network layer 202, data-link control (DLC) layer 204, a medium access control (MAC) layer 206, and the physical layer 208. On the network side, the network protocol stack (NW/PS) 220 comprises a network layer 210 and a DLC layer 212, each located within either the MCN or RNC, a medium access layer (MAC) 214 located within the base station and MCN or RNC, and a physical layer 216.

The connectionless packet service (CLPS) entity of network layer 202 provides the packet service to the mobile station. The CLPS of network layer 210 provides the functions of registration, authentication, assigning and administering VCIs and interfacing to a packet data network. During a packet call, the CLPS entities use a logical link administrator (LLA) to initially route packet service set-up signals via a dedicated control channel (DCCH and CC). After the packet service set-up, the mobile station is attached to a PRCH and all messages between the CLPS, including mobile station data packets, are passed through the DLC to a packet-radio (PR) control entity. The PR entity is also responsible for normal mobile telephone system functions such as handover, connection re-establishment, etc.

The packets to be transmitted on the PRCH are fragmented, protected with a block code (BC) for detecting

-12-

transmission errors on the receiving side, convolutionally encoded, interleaved (IL), switched through a multiplexer (MUX) and then transmitted over the PDCH. Control information, e.g. for power control, may also be transferred via the PCCH. On the receiving side, the fragments are reconstructed from the received samples, reassembled into packets, and forwarded to a connectionless packet service (CLPS) entity. When a block decoder on the receiving side detects the receipt of an erroneous packet fragment, a packet radio control function requests its retransmission. In cellular system 100 there may be several PRCHs distributed among the cells controlled by base stations 108, 110, 112, 114, 116 and 118.

Referring now to FIGS. 3A and 3B, therein are illustrated the exchange of signals on the uplink (UL) and downlink (DL), respectively, of a cellular system PRCH operating according to the present invention. FIGS. 3A and 3B show the signal exchanges between a mobile station (MS) 300 and the network (NW) 302. Mobile station 300 is shown functionally as mobile station protocol stack (MS/PS) 218 and mobile station system manager (MS/SM) 220. Network 302 is shown functionally as network protocol stack (NW/PS) 222 and network system manager (NW/SM) 224. The protocol stack is responsible for data transmission and the system manager is responsible for control and supervision of the connection between the network and the mobile station.

For uplink (UL) packet transmission and reception the following scheme is used (the steps correspond to the numbering of the arrows in FIG. 3A).

-13-

1U. The MS/PS 218 can send three different kinds of packets to the NW/PS 222, two of which require acknowledgment.

a. Packets requiring acknowledgment:

- packets containing user data; and
- packets containing user data with piggy-backed downlink reports (DLRs).

b. Packets not requiring acknowledgment:

- packets containing only DLRs.

A timer is set in MS/SM 220 when a packet requiring acknowledgment is sent. If the timer expires before an acknowledgment is received, the packet is considered to be lost.

2U. For all UL data packets, quality samples are sent to NW/SM 224. At the end of the UL packet a packet stop signal is sent to the NW/SM 224 indicating that the last quality sample has been sent for that particular packet.

3U. After receiving a UL data packet, a UL packet report is sent to NW/SM 224. This report contains information required for traffic supervision.

4U. If the UL packet contains a piggy-backed DLR or if the packet is a stand-alone DLR, the DL quality estimate is extracted and forwarded to NW/SM 224.

5U. If the transmitted UL data packet requires an acknowledgment, an acknowledgment message is sent from NW/PS 222 to the MS/PS 218. The message can be either stand-alone or piggy-backed on a DL mobile station information

-14-

packet.

- 5 6U. Upon receiving an acknowledgment in MS/PS 218, A packet acknowledged signal is sent to MS/SM 220. If no acknowledgment is received before the timer introduced in Step 1 above expires, a packet lost message is sent to the MS/SM 220.

10 For DL packet transmission and reception the following scheme is used (the steps correspond to the numbering of the arrows in FIG. 3B):

- 1D. The NW/PS 222 can send three different kinds of packets to the MS/PS 218, two of which require acknowledgment.

a. Packets requiring acknowledgment:

- 15 • packets containing user data; and
• packets containing user data with piggy-backed acknowledgment/no acknowledgment (ack/nack) information for previously received UL packets.

20 b. Packets not requiring acknowledgment:

- packets containing only ack/nack information for previously received UL packets.

25 A timer is set when packets requiring acknowledgment are sent. If the timer expires before an acknowledgment is received, the packet is considered to be lost.

- 30 2D. When a DL data packet is transmitted, a DL packet report is sent to NW/SM 224. The report contains information required for traffic supervision.

-15-

- 3D. When receiving a DL data packet in MS/PS 218, quality samples are extracted for each frame and sent to MS/SM 220. At the end of the DL packet, a packet stop signal is sent to MS/SM 220 indicating that the last quality sample has been sent for that particular packet.
- 4D. After receiving a packet stop signal, a quality estimate is sent to MS/PS 218. This estimate is a measure of the quality of the entire packet sent on the DL.
- 5D. A DownLink Report (DLR) containing an ack/nack message and a quality estimate is sent to NW/PS 222 for each received DL packet containing user data. The DLR can be sent either stand-alone or piggy-backed on a UL user data packet. After receiving the DLR in NW/PS 222, the quality estimate is forwarded to NW/SM 224.
- 6D. If the ack/nack information in the DLR contains an acknowledgment, a packet acknowledged signal is sent to NW/SM 224. If no acknowledgment is received before the timer introduced in Step 1 above expires, a packet lost message is sent to the NW/SM 224.

Referring now to FIG. 4, therein is a functional block diagram of packet radio traffic management functions within a cellular system operating according to the present invention. The functionality of the packet radio traffic management, which is logically located in the NW/SM 224, comprises three main blocks. PRCH manager 402, resource manager 404 and PRCH controllers 406a, 406b, 406c and 406d. Normally, there is one PRCH manager 402 for

-16-

each base station of the system. If a base station supports more than one cell, there is one PRCH manager 402 for each cell. The number of PRCH controllers 406a, 406b, 406c and 406d, depends on the number of PRCHs necessary and, resources available, for packet switched traffic in the cell. In the embodiment shown in FIG. 4 there are four PRCHs in the cell. Each PRCH controller controls one PRCH. The PRCH manager 402 is invoked when it is necessary for a user to have access to a PRCH of the cell. 5
10
15
Receival of a service request via the NW/PS 222 invokes the PRCH manager 402. The PRCH manager 402 will also be invoked if a packet call has been expelled from a PRCH due to congestion and a packet call expelled indication is received from a PRCH controller. Additionally, the PRCH manager 402 will be invoked if an internally generated admission queue signal or a PRCH setup grant/denial or release grant/denial signal from the resource manager is received.

20 A service request could be received in any of the following situations:

- 1) A new user wants access to a PRCH to initiate packet switching service.
- 2) A user wants to make handover from a PRCH of another cell to a PRCH of the cell in which PRCH manager 402 is located. 25
- 3) A user wants to re-establish a lost PRCH connection.
- 4) A user wants to update its traffic requirements, see below.

30 Each traffic event listed above results in a service request being forwarded to the PRCH manager. The service

-17-

request contains information necessary for evaluation by service request evaluation function 408 of PRCH manager 402. The information includes:

- Type of request
- 5 • Required estimated average user data traffic, P_{ave} (scaled to the maximum user bitrate of the PRCH). This comprises separate parameters for each of the UL and DL.
- 10 • Required estimated maximum user data traffic, P_{max} (scaled to the maximum user bitrate of the PRCH). This comprises separate parameters for each of the UL and DL.
- 15 • Priority, Pri. This parameter can assume a value within the interval $[0, Pri_{max}]$. The priority can be assigned on the basis of the mobile station initiating the call or being called, or on another basis.

A service request is evaluated through the service request evaluation function 408. In the service request evaluation, the PRCH manager 402 sends a PRCH admission request for a packet call to one of PRCH controllers 406a, 406b, 406c, or 406d. PRCH manager 402 will try each PRCH controller 406a, 406b, 406c, or 406d until admission is granted or the packet call is not admitted in any of the PRCHs. If the packet call is not admitted in any of the existing PRCHs (the PRCH admission request is denied by all PRCH controllers 406a, 406b, 406c, and 406d), PRCH manager 402 decides if the service request should be denied or if the packet call should be put in the admission queue 420 by using the admission queue handling function 410.

-18-

A packet call placed in the admission queue is temporarily suspended, i.e., no information is allowed to be exchanged between the users. If the packet call is not placed in the admission queue, a service denied signal is sent to the user. If the packet call is to be placed in the admission queue, the PRCH manager informs the users by sending a packet call suspend indication signal.

A packet call expelled indication signal is received in PRCH manager 402 from a PRCH controller when a packet call is expelled from a PRCH due to congestion. A packet call expelled indication signal is evaluated through the packet call expelled evaluation function 422. In the packet call expelled evaluation function 422 the PRCH manager 402 sends a PRCH admission request for the expelled packet call to one of PRCH controllers 406a, 406b, 406c or 406d. PRCH manager 402 will try each PRCH controller 406a, 406b, 406c or 406d until admission is granted or the expelled packet call is not admitted in any of the PRCHs.

If the packet call is not admitted in any of the existing PRCHs, PRCH manager 402 decides if the expelled packet call should be detached or if the expelled packet call should be put in the admission queue 420 by using the admission queue handling function. If the expelled packet call placed in admission queue 420, the packet call is temporarily suspended and a packet call suspend indication signal is sent to the user via NW/PS 222. If the expelled packet call is not placed in the admission queue 420, a packet call detach indication signal is sent to the user via NW/PS 222.

A packet call admission queue signal indicates that

-19-

the admission queue 420 should be checked. The admission queue signal may be generated by a timer set as the system operator desires. A packet call admission queue signal is evaluated through the admission queue handling function 410. In the admission queue handling function the PRCH manager 402 sends a PRCH admission request for the packet call in the admission queue with the highest priority to one of PRCH controllers 406a, 406b, 406c or 406d. PRCH manager 402 will send the admission request to each PRCH controller 406a, 406b, 406c or 406d until admission is granted or the packet call is not admitted in any of the PRCHs. If the packet call is admitted to any of the PRCHs, a packet call resume indication signal is sent to the user via NW/PS 222.

PRCH manager 402 also decides when it is necessary to set up a new PRCH or release an existing PRCH through the PRCH management function 412. In the case of both PRCH setup and PRCH release, a step up or release request signal is sent to resource manager 404 which controls the allocation of system resources for PRCHs. Resource manager 404 either denies or grants the request by sending a setup request grant or a setup request denied signal to PRCH manager 402 or sending a release request grant or release request denied signal to PRCH manager 402.

Each PRCH controller 406a, 406b, 406c and 406d supervises the traffic on one PRCH of the cell. There is one PRCH controller for each PRCH in a cell. Each PRCH controller 406a, 406b, 406c and 406d receives traffic information on the PRCH that it controls from NW/PS 222 in a packet report. The packet report is evaluated by the PRCH traffic supervision function, 414a, 414b, 414c or

-20-

414d, for the relevant PRCH. The information contained in the packet report is used to decide if new packet calls can be admitted to the PRCH through the PRCH admission control function, 416a, 416b, 416c or 416d, when an admission request is received from PRCH manager 402. The information contained in the packet report may also be used to decide if the PRCH congestion control function, 418a, 418b, 418c or 418d, should be used to expel an already admitted packet call due to PRCH overload. In this case a packet call expelled indication signal is sent to the PRCH manager. The PRCH manager then decides if the packet call should be temporarily suspended or detached through the packet call expelled evaluation function 422. Depending on this decision, the users are informed by a packet call suspend indication signal or a packet call detach indication signal.

Resource manager 404 controls the allocation of system resources for packet radio channels. The PRCH manager 402 may request that a new PRCH be set up or released by sending a PRCH setup/release request to resource manager 404. The PRCH manager 404 continuously monitors the size of the admission queue 420. Whenever the total requested traffic of all packet calls in the admission queue P_q exceeds a limit P_{new} PRCH set for the admission queue, a PRCH setup request is sent to the higher level resource manager 404. If P_{new} PRCH is set to zero, the PRCH manager always requests more resources as soon as the existing PRCHs are full. As soon as the number of users attached to a PRCH is zero, a PRCH release request is sent to the resource manager 404. If granted, the PRCH is released.

-21-

PRCH manager 402 and PRCH controllers 406a, 406b, 406c and 406d may be implemented into the base stations, radio network controllers and mobile control nodes of a cellular system such as the system shown in FIG. 1. The
5 actual implementation may be in either hardware or software, or in a combination of hardware and software, operating in conjunction with one or more processors. Processors and software for implementing these types of functions are well known in the art.

10 Referring now to FIGS. 5A, 5B, 5C and 5D, therein are shown traffic flow diagrams illustrating service request evaluation, packet call expelled evaluation, admission queue handling and PRCH management process steps, respectively, followed by PRCH manager 402 according to
15 an embodiment of the present invention.

The PRCH manager 402 receives an input while in the wait state of Step 502 of FIG. 5A. The input may be a service request, a packet call expelled indication, an internally generated admission queue signal or, a PRCH
20 setup grant or denied signal or release grant or denied signal received from resource manager 404. At Step 504 it is determined if a service request was received from NW/PS 222. If a service request was not received, the process moves to Step 534 of FIG. 5B. If, however, a
25 service request was received, the process moves to Step 506 and begins the service request evaluation.

The service request evaluation of Step 506 involves requesting PRCH admission in Steps 508, 510, 512, 514, 516, 518 and 520. The service request evaluation is
30 repeated for each PRCH controller 406a, 406b, 406c and 406d, sequentially, until admission to a PRCH is granted

-22-

or no PRCHs remain. At Step 508 PRCH manager 402 sends a PRCH admission request to one of PRCH controllers 406a, 406b, 406c or 406d. The process then moves to Step 510 as PRCH manager 402 waits for a response. The PRCH manager 402 periodically checks at Step 512 to determine whether a response has been received from PRCH controllers 406a, 406b, 406c or 406d. If no response has been received, the process moves back to the wait state of 510. If, however, it is determined at Step 512 that a response has been received from PRCH controller 406a, 406b, 406c or 406d, the PRCH admission request process is completed and the process moves to Step 514, where it is determined if the response is an admission grant. If the response is an admission grant, the service request evaluation process is completed at Step 520 and the process moves to Step 522.

If, however, at Step 514, it is determined that the response is not an admission grant, it is an admission denied response, and the process moves to Step 516 where it is determined if the current response was sent from the last PRCH controller to which an admission request could be sent. If it was not the last PRCH controller, the process moves to Step 518 and continues the service request evaluation process of Step 506 for the next PRCH. The service request evaluation process of Step 506 is repeated until an admission grant response is received from PRCH controller 406a, 406b, 406c or 406d, or, until all PRCH controllers have denied admission. When the service request evaluation process is completed the process moves to Step 522.

At Step 522 it is determined if an admission grant

-23-

response was received from any PRCH controller. If an admission grant was received from a PRCH controller, the process moves to Step 524 where a service grant signal is sent to the user via the NW/PS 308. From Step 524 the process then moves to Step 534 of FIG. 5B. If, however, at Step 522 it is determined that no admission grant was received from any PRCH controller the process moves to Step 528. At Step 528 PRCH manager 402 determines, using the admission queue handling function 410, if the packet call is to be put in the PRCH admission queue. It is determined to put the packet call in the admission queue 420 if the following criterion is fulfilled:

$$P_{ave}(r) + P_q(r) < P_{max}(r)$$

$P_{ave}(r)$ is the estimated average data traffic for the user as a function of the service request r . $P_q(r)$ is the requested traffic of all packet calls in the admission queue of service request type r . This is a measure of the current size of the queue. $P_{max}(r)$ is the maximum allowed requested traffic in the admission queue 420 as a function of the service request. It is possible to have a different P_{max} for different types of service requests, r . Thereby a prioritization between different service requests can be done. For example, when requesting a PRCH during handoff $P_{max}(r)$ may be higher than $P_{max}(r)$ when requesting access to a PRCH for the first time.

If it is determined, at Step 528, that the packet call is to be put in the PRCH admission queue, the call identity is placed in the admission queue 420 and the process moves to Step 531 where a service grant signal is sent to the user via NW/PS 222. The process next moves to Step 532 where a packet call suspend indication signal

-24-

is sent to the user via the NW/PS 308. The process then moves to Step 534 of FIG. 5B. If, however, at Step 528, it is determined that the packet call is not to be put in the PRCH admission queue 420 the process moves to Step 530 and a service denied signal 428 is sent to the user. The process then moves to Step 534 of FIG. 5B.

At Step 534 of FIG. 5B, it is determined if a packet call expelled indication was received. If the input was not a packet call expelled indication, the process moves to Step 562 of FIG. 5C. If, however, it is determined at Step 534 that a packet call expelled indication was received, the process moves to Step 536. At Step 536 a PRCH admission request for the expelled packet call is sent to PRCH controller 406a, 406b, 406c or 406d from PRCH manager 402. The admission request process of Step 536 involves Steps 538, 540, 542, 544, 546, 548 and 550. Step 536 is repeated for each PRCH controller 406a, 406b, 406c or 406d until admission has been requested to all PRCHs. At Step 538 PRCH manager 402 sends a PRCH admission request to PRCH controller 406a, 406b, 406c or 406d. The process then moves to Step 540 as PRCH manager 402 waits for a response. The PRCH manager 402 periodically checks at Step 542 to determine whether a response has been received from PRCH controller 406. If no response has been received, the process moves back to the wait state of Step 540. If, however, it is determined at Step 542 that a response has been received from the PRCH controller to which the admission request has been sent, the process moves to Step 544 where it is determined if the response is an admission grant. If the response is an admission grant, the packet call expelled evaluation ends at Step

-25-

550 and the process moves to Step 552. If, however, at Step 544, it is determined that the response is not an admission grant, it is an admission denied response and the process moves to Step 546 where it is determined if the admission denied response was sent from the last PRCH controller to which an admission request could be sent. If it was not the last PRCH controller, the process moves to Step 566 and repeats the admission request process of Step 536 for the next PRCH. The packet call expelled evaluation of Step 536 is repeated until an admission grant response is received from a PRCH controller or, until all PRCH controllers 406a, 406b, 406c and 406d have denied admission. When the packet call expelled evaluation process of Step 536 is completed, the process moves to Step 552.

At Step 552 it is determined if an admission grant response was received from any PRCH controller during Step 536. If an admission grant was received from a PRCH controller, the process moves to Step 554 where a packet call update indication signal is sent to the user via the NW/PS 222. From Step 554 the process moves to Step 562 of FIG. 5C. If, however, at Step 552 it is determined that an admission grant was not received, the process moves to Step 556. At Step 556 PRCH manager 402 determines, using the admission queue handling function 410, if the expelled packet call is to be put in the PRCH admission queue. The same admission criteria are used at Step 556 as was described for Step 528 of FIG. 5A. If it is determined at Step 556 to place the expelled packet call in the admission queue 420, the process moves to Step 560 and a packet call suspend indication signal is sent

-26-

to the user via NW/PS 222. The process then moves from Step 560 to Step 562 of FIG. 5C. If, however, it is determined at Step 556 not to place the expelled packet call in the admission queue 420, the process moves to Step 558 and a packet call detach indication signal is sent to the user via NW/PS 222. The process then moves from step 558 to Step 562 of FIG. 5C.

At Step 562 of FIG. 5C it is determined if an admission queue signal was received. If an admission queue signal was not received, the process moves to Step 584 of FIG. 5D. If, however, it is determined that an admission queue signal was received, the process moves to Step 563. At Step 563 it is determined if any packet calls are in the PRCH admission queue. If no packet calls are in the PRCH admission queue 420 of the cell, the process moves to the wait state of Step 502 in FIG. 5A. At Step 502 the process will wait for an input. If, however, it is determined at Step 563 that the PRCH admission queue 420 contains packet calls, the process moves to Step 564. At Step 564 a PRCH admission request for the packet call having a highest priority in the admission queue 420 is sent to PRCH controller 406a, 406b, 406c or 406d, from PRCH manager 402.

The admission request process of Step 564 involves Steps 566, 568, 570, 572, 574, 576 and 578. Step 564 is repeated for each PRCH controller, 406a, 406b, 406c or 406d, until admission to a PRCH is granted or, until admission has been requested to all PRCHs. At Step 566 PRCH manager 402 sends a PRCH admission request to PRCH controller 406a, 406b, 406c or 406d. The process then moves to Step 568 as PRCH manager 402 waits for a

-27-

response. The PRCH manager 402 periodically checks at Step 570 to determine whether a response has been received from PRCH controller 406. If no response has been received, the process moves back to the wait state of 568.

5 If, however, it is determined at Step 570 that a response has been received from the PRCH controller to which the admission request had been sent the process moves to Step 572, where it is determined if the response is an admission grant. If the response is an admission grant,

10 the admission request process ends at Step 578 and the process moves to Step 586. If, however, at Step 572, it is determined that the response is not an admission grant, it is an admission denied response, and the process moves to Step 574 where it is determined if the admission denied

15 response was sent from the last PRCH controller to which an admission request could be sent.

If it was not the last PRCH controller, the process moves to Step 566 and repeats the admission request process of Step 564 for the next PRCH. The admission

20 request evaluation of Step 564 is repeated until an admission grant response is received from a PRCH controller or, until all PRCH controllers 406a, 406b, 406c and 406d have denied admission. When the admission request process of Step 564 is completed the process moves

25 to Step 580.

At Step 580 it is determined if an admission grant response was received from any PRCH controller in Step 564. If an admission grant response was received from a PRCH controller, the packet call having a highest priority

30 in the admission queue 420 is removed from the queue and the process moves to Step 582 where a packet call resume

-28-

indication signal is sent to the user via the NW/PS 222. From Step 582 the process moves to Step 584 of FIG. 5D. If, however, at Step 580 it is determined that an admission grant was not received, the process moves
5 directly to Step 584 of FIG. 5D.

At Step 584 of FIG. 5D it is determined if a PRCH setup grant was received from resource manager 402. If a PRCH setup grant was received from resource manager 402, the process moves to Step 586 and the PRCH manager creates
10 a new PRCH controller. Next, the process moves to Step 592. If, however, at Step 584, it is determined that a PRCH release grant was not received, the process moves to Step 588 where it is determined if a PRCH release grant was received from resource manager 402. If a PRCH setup
15 grant was received, the process moves to Step 590 where the PRCH manager deallocates resources from the PRCH controller for which the release request was sent. Next, the process moves to Step 592. If, however, at Step 590, it is determined that a PRCH setup grant was not received,
20 the process moves directly to Step 592.

At Step 592 the requested traffic for all packet calls in the admission queue are evaluated. Next, at Step 594, it is determined if a new PRCH is required. If the total requested traffic of all packet calls in the
25 admission queue P_q exceeds a limit P_{new} PRCH set for the admission queue, a new PRCH is required and the process moves to Step 596. At Step 596 a PRCH setup request is sent to resource manager 404. From Step 596 the process returns to the wait state of Step 502. If, however, at
30 Step 594 it is determined that a new PRCH is not required, the process moves to Step 597. At Step 597 the number of

-29-

packet calls on each PRCH is evaluated. Next, at Step 598, it is determined if any PRCH exists that is not carrying any packet calls. If it is determined that no PRCH not carrying any packet calls exists, the process returns to Step 502 of FIG. 5A. If, however, at Step 598 it is determined that one or more PRCHs exist that are not carrying packet calls, the process moves to Step 599 where a PRCH release request is sent to resource manager 404 for each PRCH not carrying any packet call. From Step 599 the process returns to the wait state of Step 502 of FIG. 5A.

Referring now to FIGS. 6, 7 and 8, therein are illustrated flow diagrams showing Steps followed by each PRCH controller, 406a, 406b, 406c or 406d, for the PRCH traffic supervision, PRCH admission control and PRCH congestion control processes, respectively, according to an embodiment of the present invention. PRCH controllers 406a, 406b, 406c and 406d each continuously supervise data traffic, the average packet delay and, also receive admission requests for a PRCH.

When initially activated upon receiving an input from PRCH manager 402, the process is in the wait state of Step 602 of FIG. 6. While in the wait state of Step 602, each PRCH controller 406a, 406b, 406c and 406d may receive an input in the form of a packet report from the NW/PS 222, an admission request from PRCH manager 402 or an internally generated activation signal indicating a PRCH congestion check should be done. Upon receiving an input the process moves to Step 604 where it is determined if a packet report was received. If it is determined that a packet report was not received, the process moves directly to Step 708 of FIG. 7. If, however, at Step 604,

-30-

it is determined that a packet report was received, the process will move to Step 606 where the PRCH traffic supervisor function 428 updates traffic statistics, which includes packet delay and load on the PRCH, for the
5 relevant PRCH. The traffic statistics are updated using information contained in the packet report. Each packet report contains the following information:

- 1) Transmitting mobile user identity for UL or transmitting network user identity for DL.
- 10 2) Packet size.
- 3) Time stamp (indicating when the packet was created).
- 4) Packet type (UL or DL).

Using the information contained in the packet report the
15 PRCH controller calculates an estimate of the average packet delay T , and an estimate of the data traffic from each packet call P_i . These quantities are used for the admission control process (FIG. 7) and the congestion control process (FIG. 8). After updating the traffic
20 statistics the process then moves to Step 708 of FIG. 7.

FIG. 7 illustrates the steps performed by packet radio channel admission control function of the invention. At Step 708 it is determined if the input was an admission request. If an admissions request was not received, the
25 process will move directly to Step 818 of FIG. 8. If however, at Step 708, it is determined that an admission request was received, the process will move to Step 710 where the admission request is evaluated.

The PRCH admission control function 416 allows the
30 PRCH admission request if the following criterion is fulfilled:

-31-

$$P_{ave} + \sum p_i < p_{tol}, \quad i \in U(Pri)$$

- p_{ave} is the average data traffic required for the new packet call.
- p_i is the estimated data traffic from packet call i .
- $U(pri)$ are the packet calls with priorities higher than or equal to Pri , where Pri is the priority for the requested packet call.
- p_{tol} is the maximum tolerable data traffic on the PRCH.

From the above equation, traffic from packet calls with priority higher than or equal to the priority of the new packet call must be less than the maximum tolerable traffic p_{tol} . Thus, a high priority packet call may be allowed to use the PRCH although the total traffic (including all packet calls regardless of priority) exceeds the maximum tolerable traffic p_{tol} . In that case the congestion control function (FIG. 8) will expel low priority packet calls so that the total traffic will fall below the maximum tolerable traffic P_{tol} . The maximum tolerable traffic p_{tol} is associated with the maximum tolerable delay, T_{tol} , according to the relation:

$$P_{tol} = \sum_i P_i + \Delta P_p$$

$$\Delta P = f(T_{tol} - T)$$

where f is a function having the same sign as its argument. T is the estimation of the average packet delay that is calculated by PRCH traffic supervision function. Because the PRCH controller traffic supervision function continuously monitors T , P_{tol} is continuously updated

-32-

according to the above equations. P_{tol} will correspond to the traffic level that results in the maximum tolerable delay T_{tol} .

5 Next, at Step 712 it is determined if admission to the PRCH was granted or denied. If admission is granted the process moves to Step 714 where an admission grant is sent to PRCH manager 402. If admission is not granted the process moves to Step 716 where an admission denied is sent to the PRCH manager 402. After the PRCH admission control function 416 sends an admission grant or denial
10 at Step 714 or 716, respectively, the process then moves to Step 818 of FIG. 8.

 At Step 818 the PRCH congestion control function 418 evaluates congestion on the PRCH. If it is determined
15 that there is no congestion on the PRCH, the process returns to the wait state of Step 602 in FIG. 6. If, however, at Step 820 it is determined that there is congestion, the process moves to Step 822 where an evaluation is made as to which packet call or packet calls
20 to expel. To evaluate congestion the average packet delay, T is checked. A delay alarm level set by the system operator, T_{con} , is used to detect a congestion situation, i.e. when it is necessary to expel one or more packet calls from the PRCH in order to regain a tolerable
25 average packet delay.

 If it is determined that $T < T_{con}$ there is no congestion on the PRCH and the process returns to the wait state of Step 602 in FIG. 6. If, however, at Step 820 it is determined that $T \geq T_{con}$ there is congestion and the
30 process moves to Step 822, where an evaluation is made as to which packet call or packet calls to expel. The

-33-

evaluation of Step 822 is done in the following manner:

- 1) Starting with low priority packet calls, the following check is done for all packet calls:

$$P_i \leq P_{\max}(i)$$

5 P_i is the estimated traffic for packet call i and $P_{\max}(i)$ is the required maximum data traffic for the same packet call. If the above Equation is not fulfilled, packet call i is expelled from the PRCH.

- 10 2) If the Equation is fulfilled for all packet calls, one or more lowest priority packet calls are expelled.

 Thus, packet calls having an estimated traffic that exceeds the maximum value given by their service request
15 are expelled first. If all packet calls' estimated traffic are below their limits one or more lowest priority packet calls are expelled.

 When a packet call is expelled from a PRCH due to congestion a packet call expelled indication (resume
20 request) is sent to the PRCH manager 402 at Step 824 indicating which packet calls are to be expelled from the PRCH. After sending a packet call expelled indication the PRCH controller process then moves to the wait state of Step 602 in FIG. 6.

25 Referring now to FIG. 9, therein is a flow diagram illustrating process steps followed by the resource manager function according to an embodiment of the invention. The resource manager process is in the wait state of Step 902 when an input is received from the PRCH
30 manager 402. The input may be a PRCH setup request or a PRCH release request. Upon receiving an input, the

-34-

process moves to Step 904. At Step 904 it is determined if the input is a PRCH setup request. If the input is a PRCH setup request, the process moves to Step 906.

At Step 906 the PRCH setup request is evaluated. The
5 resource manager evaluates the setup request by determining if adequate resources exist within the cell to allow a new PRCH to be set up. From Step 906 the process moves to Step 910. At Step 910 it is determined if the setup request evaluation indicates a new PRCH may
10 be set up. If it is determined that a new PRCH may be set up, the process moves to Step 916 where a PRCH setup grant is sent to PRCH manager 402. Next, at Step 918, the resource manager allocates resources for a new PRCH. From Step 918 the process returns to the wait state of Step
15 902. If, however, at Step 910 it is determined that the setup request evaluation indicates that a new PRCH may not be set up, the process moves to Step 914 where a PRCH setup denied is sent to PRCH manager 402. From Step 914 the process returns to the wait state of Step 902.

20 If the input is determined not to be a PRCH setup request at Step 904, it is a PRCH release request. In this case the process moves from Step 904 to Step 912. At Step 912 the PRCH release request is evaluated. The
25 resource manager evaluates the PRCH release request by determining whether it is acceptable to release the PRCH from an overall system point of view. For example, the traffic load on PRCHs of surrounding cells could be taken into account. From Step 912 the process moves to Step
30 920. At Step 920 it is determined if the PRCH release request evaluation indicates a PRCH may be released. If it is determined that the PRCH may be released, the

-35-

process moves to Step 922 where a PRCH release grant is sent to PRCH manager 402. Next, at Step 926, the resource manager releases the PRCH. From Step 926 the process returns to the wait state of Step 902. If, however, at
5 Step 920, it is determined the PRCH release request evaluation indicates that the PRCH may not be released, the process moves to Step 924 where a PRCH release denied is sent to PRCH manager 402. From Step 924 the process returns to the wait state at Step 902.

10 As can be seen from the above description, the method and system of the invention can be used by a system operator to manage packet traffic for prioritized users on one or more PRCHs of a cellular telecommunications system. The system operator can set a maximum average
15 time delay for the PRCH. The users can be prioritized according to a level of service subscribed to or a priority could be assigned automatically or chosen by the user depending on the type of call being made. A higher priority level may incur a higher charge rate for using
20 the system. Paying the higher rate allows the user to be prioritized before other uses having lower priorities in congestion situations and when trying to access the system. By making packet traffic management decisions based on the estimated data traffic required by the packet
25 call and the priority of the packet call, a system operator can be assured that PRCH users are not subject to unacceptable PRCH delays.

30 It is believed that the operation and construction of the present invention will be apparent from the foregoing description and, while the invention shown and described herein has been described as a particular

-36-

embodiment, changes and modifications may be made therein without departing from the spirit and scope of the invention as defined in the following claims.

-37-

WHAT IS CLAIMED IS:

1. In a cellular telecommunications system comprising at least one packet radio channel and a plurality of transceiving stations, each of said transceiving stations capable of transmitting and receiving data packets and sharing a packet radio channel, a method of managing admission to said at least one packet radio channel of said system, said method comprising the steps of:

10 receiving an indication that admission is needed to a packet radio channel for a packet call; and

determining if said packet call is to be admitted to said at least one packet radio channel.

15

2. The method of claim 1 in which said at least one packet radio channel is controlled by at least one packet radio channel controller and said step of determining comprises the steps of:

20 (a) sending an admission request to said at least one packet radio channel controller;

(b) receiving a response from said at least one packet radio channel controller; and

25 (c) determining if said response indicates that said packet call is to be admitted to said at least one packet radio channel.

3. The method of claim 2 in which said at least one packet radio channel comprises a plurality of packet radio channels and said at least one packet radio channel controller comprises a plurality of packet radio channel

30

-38-

controllers, with each packet radio channel controller controlling an associated packet radio channel, and in which said method further comprises the step of repeating said steps (a), (b) and (c), each time repeating for a
5 different packet radio channel controller, until said response indicates said packet call is to be admitted to one of said packet radio channels, or until a negative response has been received from each of said packet radio channel controllers.

10

4. The method of claim 1 further comprising, in response to a negative determination in said step of determining, the step of:

15 determining if said packet call is to be placed in a packet radio channel admission queue.

5. The method of claim 4 in which said step of determining if said packet call is to be placed in a packet radio channel admission queue comprises the step
20 of:

determining if a required traffic value for said packet call plus a total requested traffic value for one or more packet calls in said admission queue, is within to a maximum allowed requested
25 traffic value set for said admission queue.

6. The method of claim 4 further comprising, in response to a positive determination in said step of determining if said packet call is to be placed in a
30 packet radio channel admission queue, the step of:

-39-

placing said packet call in said admission queue.

5 7. The method of claim 1 in which said step of receiving comprises receiving a service request for a packet call.

10 8. The method of claim 7 further comprising, in response to a positive determination in said step of determining, the step of sending a service grant message for said packet call.

15 9. The method of claim 5 in which said step of receiving comprises receiving a service request for a packet call.

20 10. The method of claim 9 further comprising, in response to a negative determination in said step of determining if said packet call is to be placed in a packet radio channel admission queue, the step of sending a service denied message for said packet call.

25 11. The method of claim 9 further comprising, in response to a positive determination in said step of determining if said packet call is to be placed in a packet radio channel admission queue, the steps of:

placing said packet call in said admission queue;

30 sending a service grant message for said packet call; and

-40-

sending a packet call suspend indication for said packet call.

12. The method of claim 1 in which said step of
5 receiving comprises receiving a packet call expelled indication for a packet call.

13. The method of claim 12 further comprising, in
response to a positive determination in said step of
10 determining, the step of sending a packet call update for said packet call.

14. The method of claim 5 in which said step of
receiving comprises receiving a packet call expelled
15 indication for a packet call.

15. The method of claim 14 further comprising, in
response to a negative determination in said step of
determining if said packet call is to be placed in a
20 packet radio channel admission queue, the step of sending a packet call detach indication for said packet call.

16. The method of claim 14 further comprising, in
response to a positive determination in said step of
25 determining if said packet call is to be placed in a packet radio channel admission queue, the step of sending a packet call suspend indication for said packet call.

17. The method of claim 1 in which said system
30 further comprises an admission queue for packet calls and said step of receiving comprises the steps of:

-41-

receiving an admission queue signal;
determining, in response to said admission
queue signal, if said admission queue contains a
packet call; and

5 generating said indication in response to a
positive determination in said step of determining.

18. The method of claim 17 further comprising, in
response to a positive determination in said step of
10 determining if said packet call is to be admitted to said
at least one packet radio channels, the step of sending
a packet call resume indication for said packet call.

19. In a cellular telecommunications system
15 comprising a plurality of transceiving stations each
capable of transmitting and receiving data packets and
sharing a packet radio channel, a PRCH admission queue,
and a PRCH resource manager, a method of managing packet
radio channels, said method comprising the steps of:

20 evaluating the total required traffic for all
packet calls in said admission queue; and
determining if a new PRCH is required.

20. The method of claim 19 further comprising, in
25 response to a positive determination in said step of
determining, the step of:

 sending a PRCH setup request to said resource
manager.

-42-

21. The method of claim 19 further comprising, in response to a negative determination in said step of determining, the steps of:

5 determining if a packet radio channel exists with no packet calls; and

 sending a PRCH release request to said resource manager in response to a positive determination in said step of determining if a packet radio channel exists with no packet calls.

10

22. The method of claim 19 in which said step of determining comprises:

 determining if the total requested traffic for all packet calls in the admission queue exceeds a
15 predetermined limit.

23. In a cellular telecommunications system comprising at least one packet switched radio channel and a plurality of transceiving stations, each of said
20 transceiving stations capable of transmitting and receiving data packets and sharing a packet radio channel, said system further comprising a PRCH manager for managing traffic on said at least one packet radio channel, a method of managing packet radio channel resources, said
25 method comprising the steps of:

 receiving a packet radio channel setup request from said PRCH manager;

 determining whether said setup request is to be granted; and

-43-

allocating resources for a new packet radio channel in response to a positive determination in said step of determining.

5 24. The method of claim 23 in which said step of evaluating comprises determining if adequate resources exist within said system to allow a new packet radio channel to be set up.

10 25. In a cellular telecommunications system comprising at least one packet switched radio channel and a plurality of transceiving stations, each of said transceiving stations capable of transmitting and receiving data packets and sharing a packet radio channel,
15 said system further comprising a PRCH manager for managing traffic on said at least one packet radio channel, a method of managing packet radio channel resources, said method comprising the steps of:

20 receiving a release request from said PRCH manager;

 determining whether said release request is to be granted; and

25 de-allocating resources allocated for one of said at least one packet radio channels in response to a positive determination.

30 26. The method of claim 24 in which said step of evaluating comprises determining whether the traffic load on packet radio channels of surrounding cells requires additional resources.

-44-

27. In a cellular telecommunications system comprising at least one packet radio channel and a plurality of transceiving stations, each of said transceiving stations capable of transmitting and receiving data packets and sharing a packet radio channel, an apparatus for managing admission to said at least one packet radio channel, said apparatus comprising:

an evaluation means for receiving an indication that admission for a packet call is needed to a packet radio channel and generating at least one admission request; and

at least one PRCH controller, each controlling an associated packet radio channel and for receiving an admission request from said evaluation means, determining whether said packet call is to be admitted to said associated packet radio channel and generating an admission granted signal if said packet call is to be admitted, or an admission denied signal if said packet call is not to be admitted.

28. The apparatus of claim 27 in which said at least one PRCH controller comprises a plurality of PRCH controllers and said PRCH manager generates said admission requests sequentially, to a different one of said PRCH controllers, until an admission granted signal is received from one of said PRCH controllers or until an admission denied signal is received from each of said PRCH controllers.

-45-

29. The apparatus of claim 27 in which said indication that admission for a packet call is needed comprises a packet call identity of said packet call and said apparatus further comprises:

5 an admission queue for storing at least one packet call identity; and

 a PRCH admission queue handler comprising:

 means for determining whether to place
10 said packet call's identity on said admission queue in response to an admission denied signal being received from every one of said at least one PRCH controller.

30. The apparatus of claim 27 in which said PRCH admission queue handler further comprises:

 means for determining if said admission queue contains at least one packet call identity in response to a timer signal; and

20 means for generating an indication that admission is needed for a packet call having a highest priority value in said admission queue if said admission queue contains at least one packet call identity and sending said indication to said evaluation means.

25

31. The apparatus of claim 29 in which said apparatus further comprises:

 a PRCH management means for monitoring said admission queue and generating a PRCH setup request
30 when the total requested traffic of all packet calls

-46-

in said admission queue exceeds a predetermined level;

5 means for monitoring the number of packet calls on said at least one packet radio channel and generating a PRCH release request for each packet radio channel on which the number of packet calls is zero; and

10 resource manager means for receiving said PRCH setup request and adding a new packet radio channel to said at least one packet radio channel in response to said setup request and receiving said PRCH release request and releasing said packet radio channel on which the number of packet calls is zero to said resource manager in response to said
15 release request.

1/12

FIG. 1

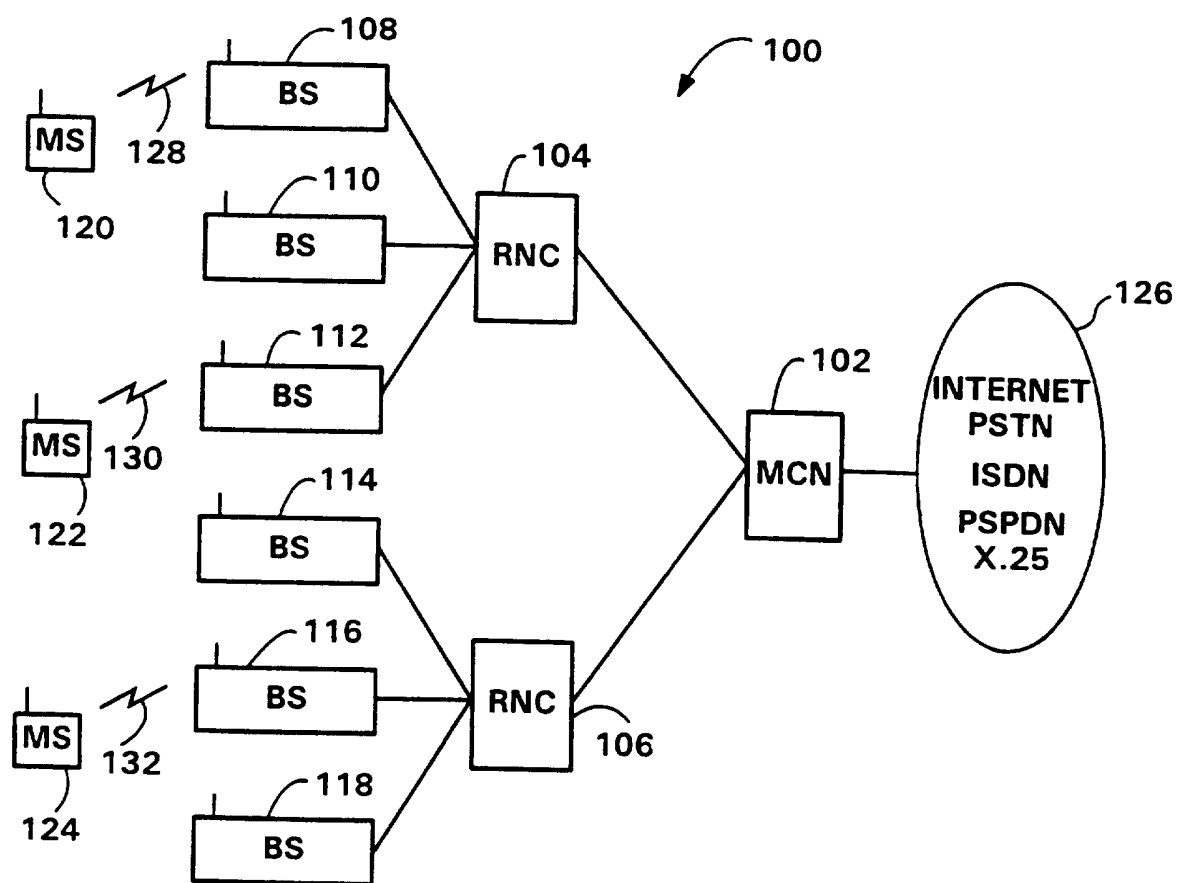

2/12

FIG.2

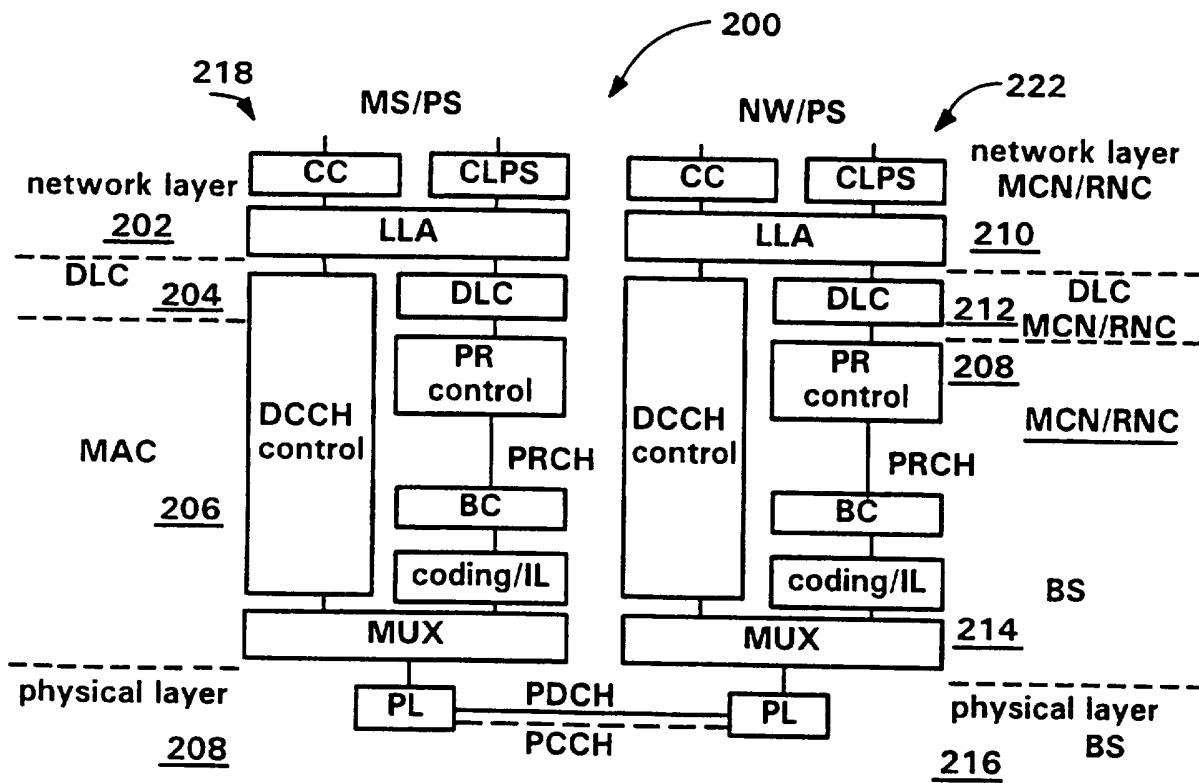

3/12

FIG.3A

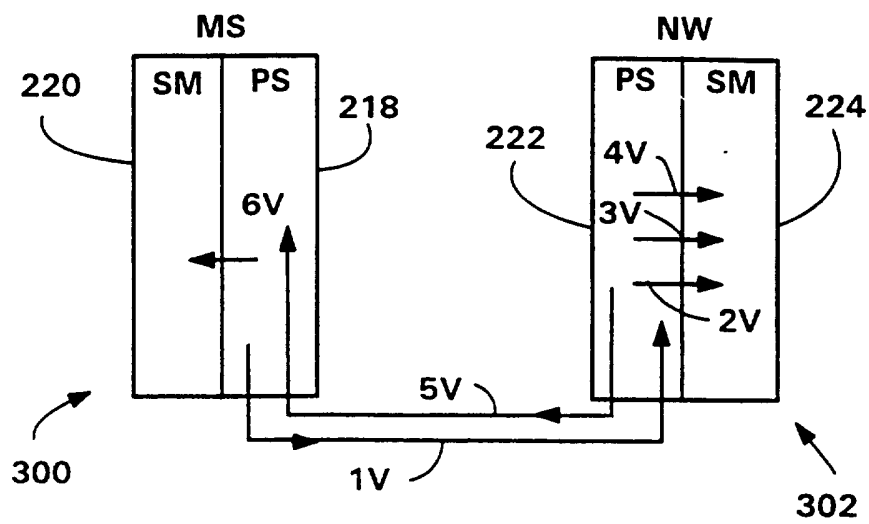
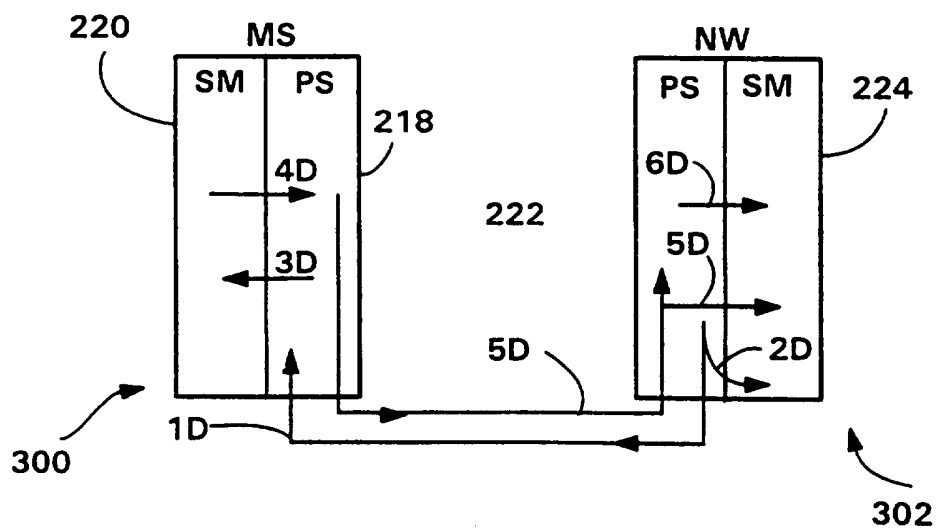
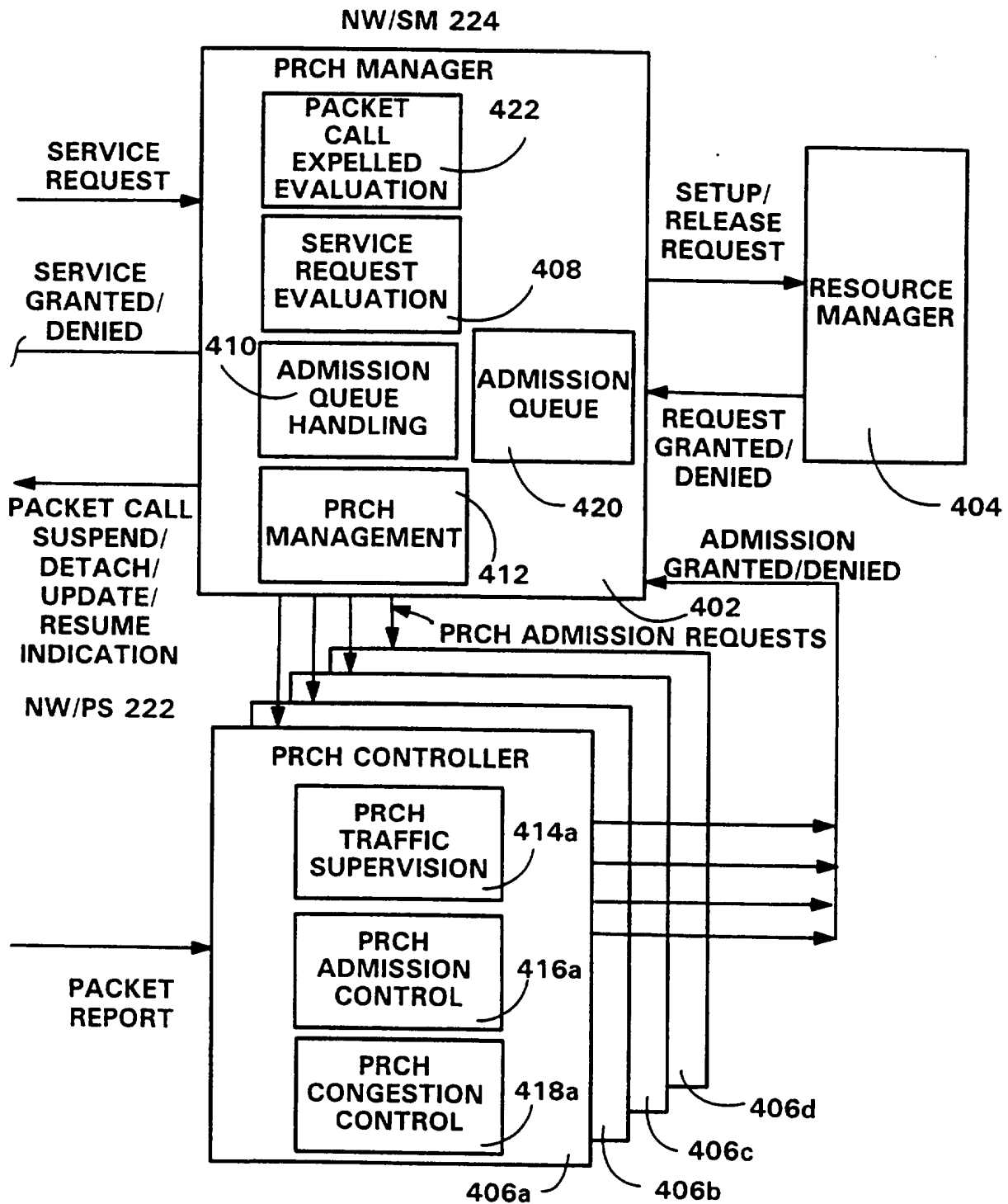

FIG.3B



4/12

FIG. 4



5/12

FIG. 5A

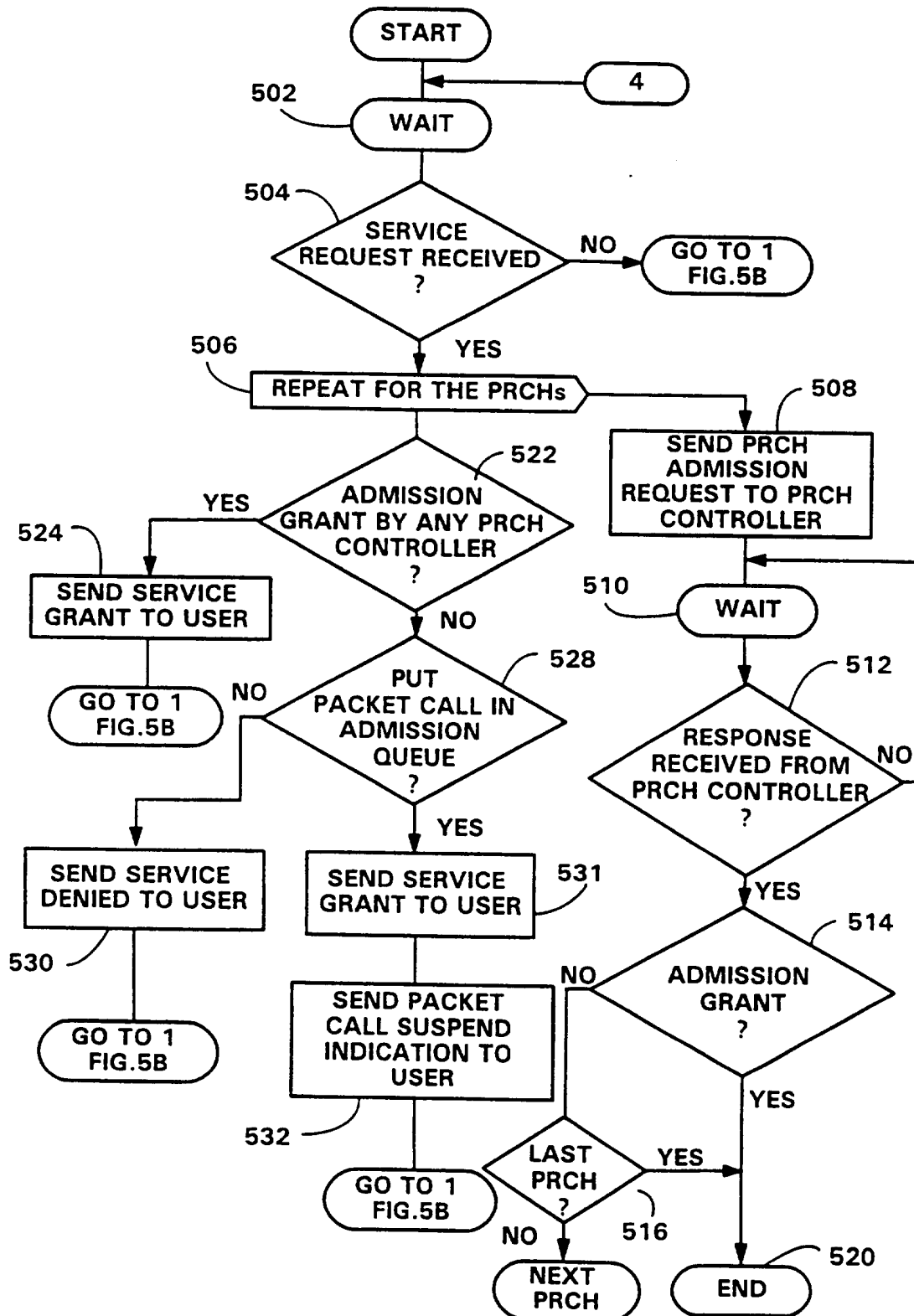

6/12

FIG. 5B

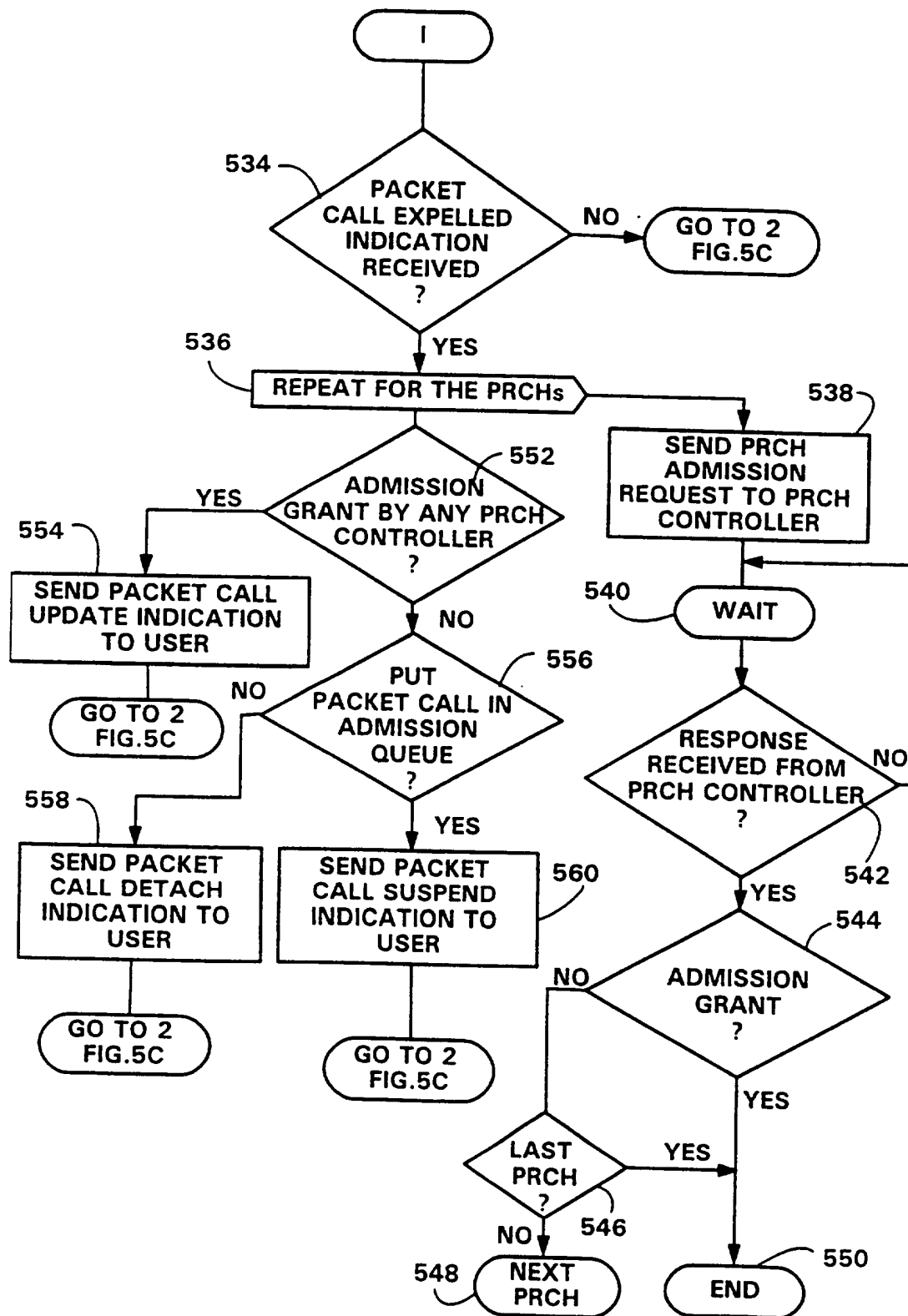

7/12

FIG. 5C

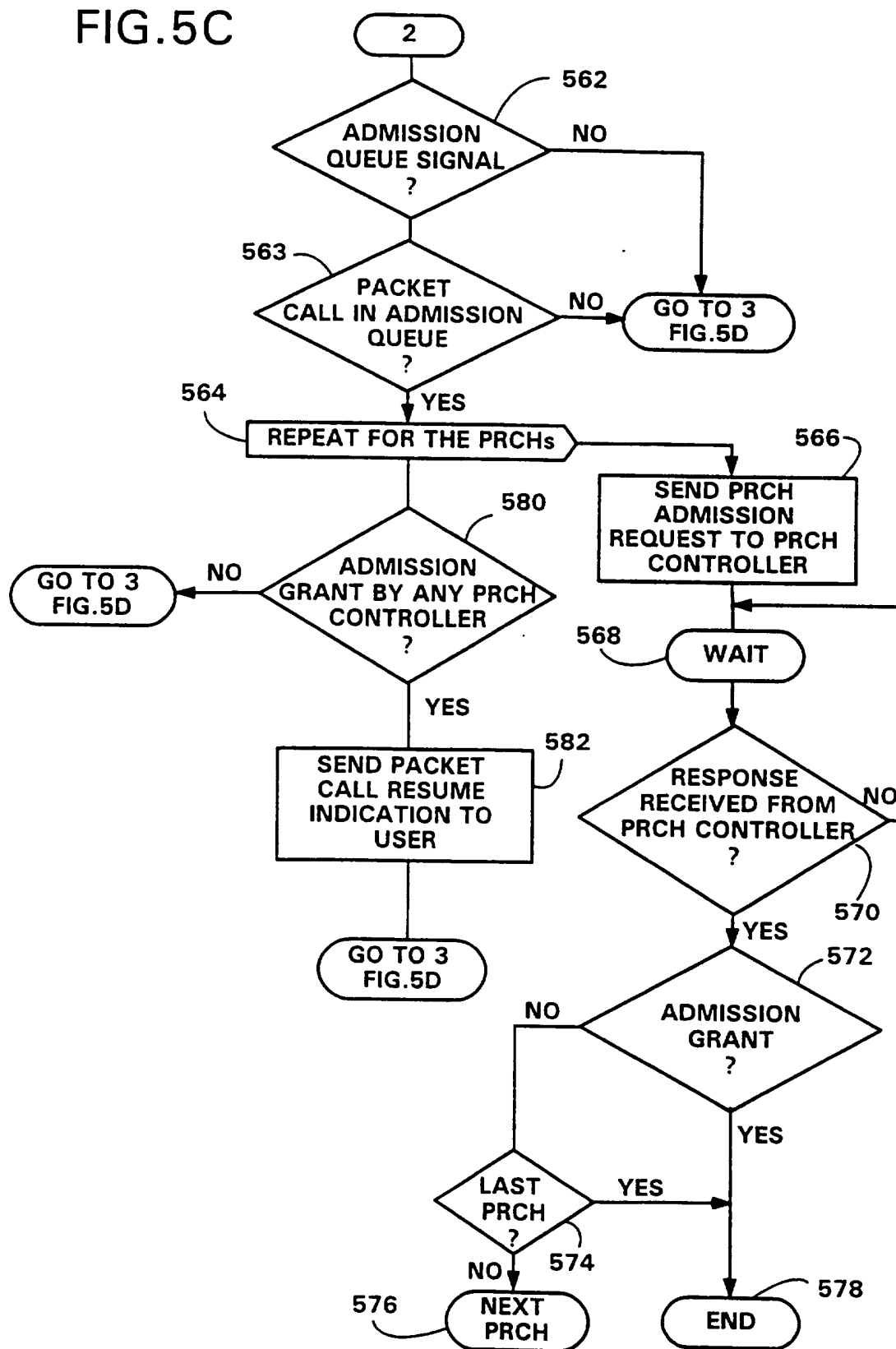

8/12

FIG. 5D

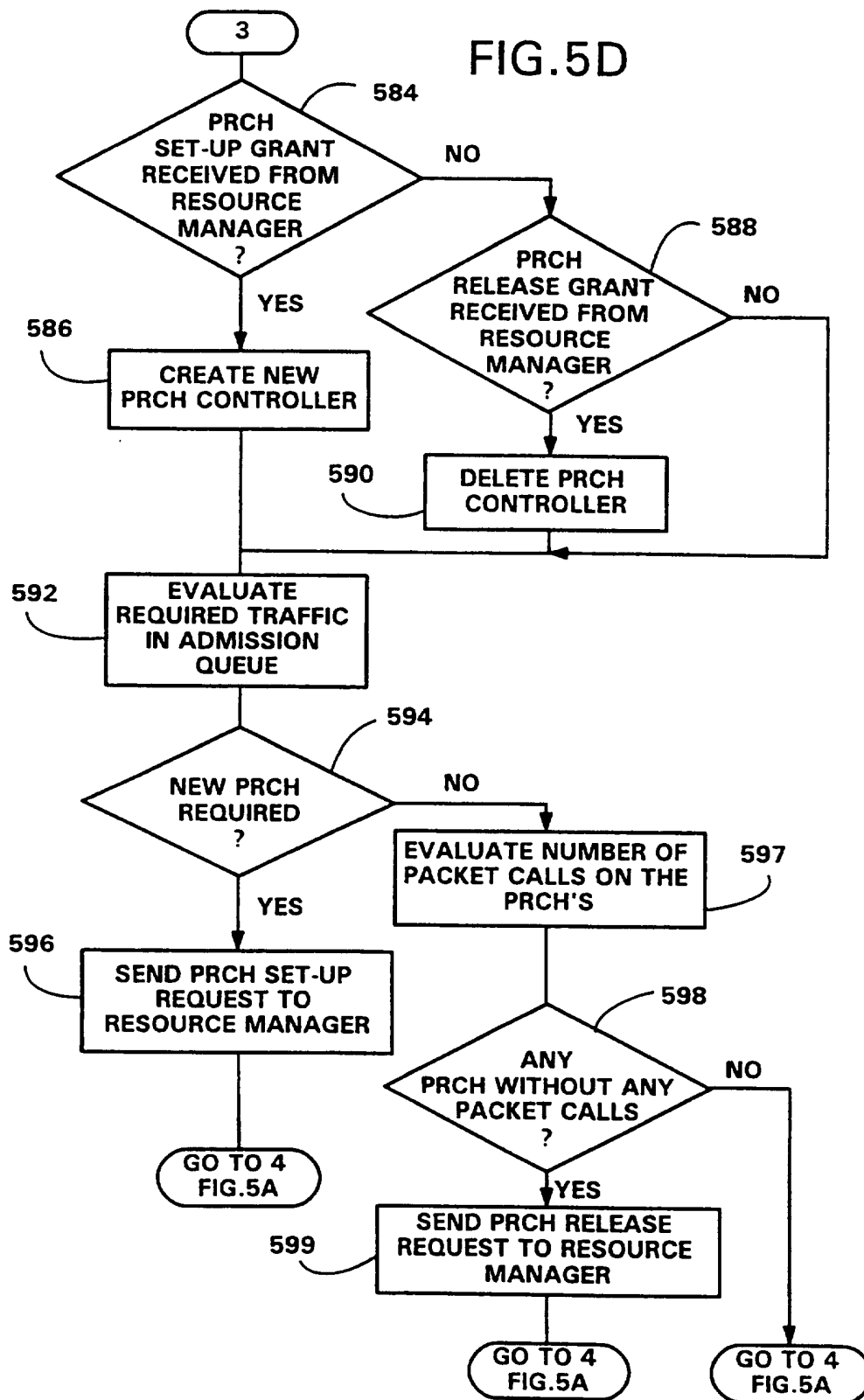

9/12

FIG. 6

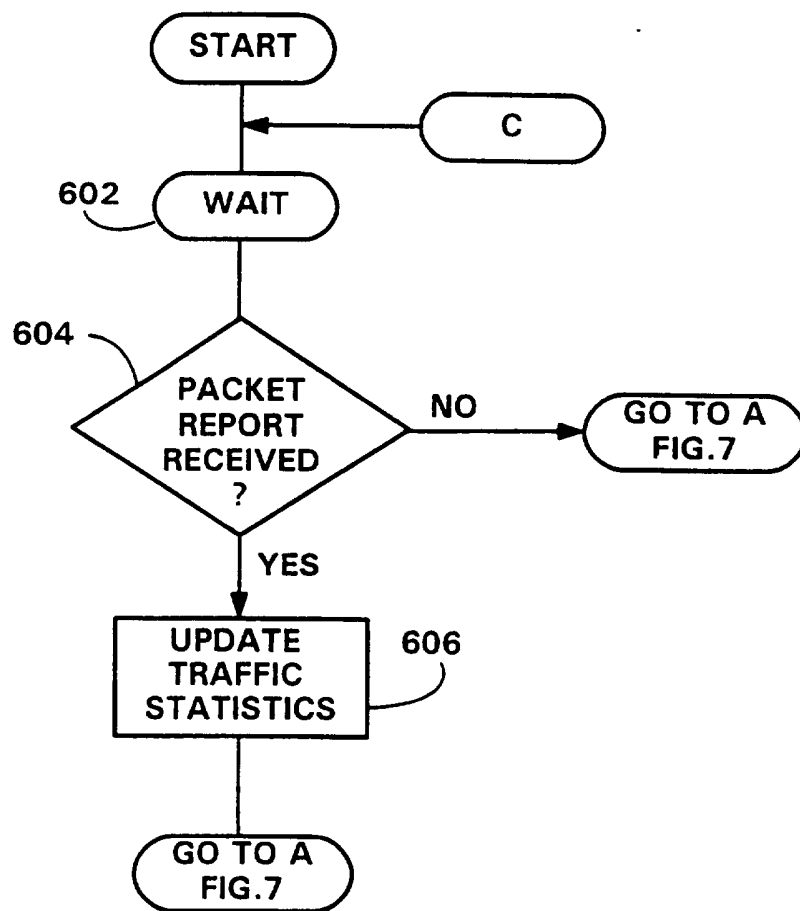

10/12

FIG. 7

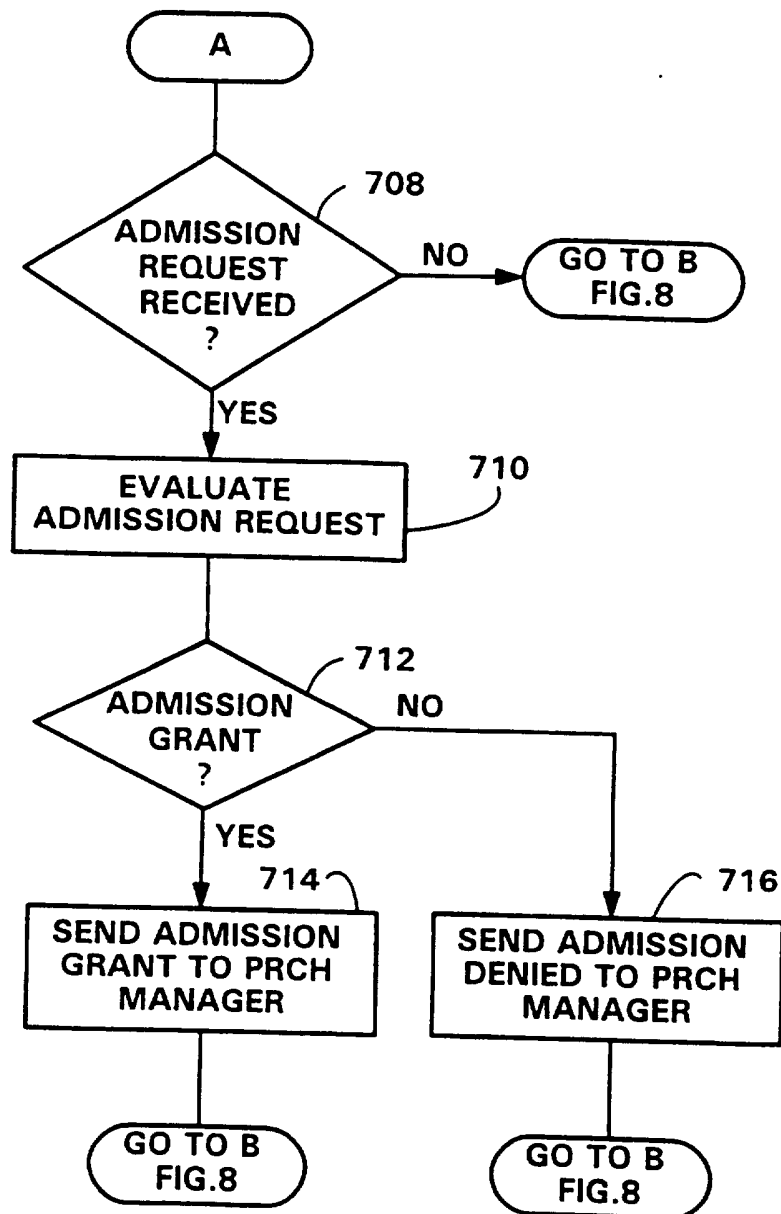

11/12

FIG.8

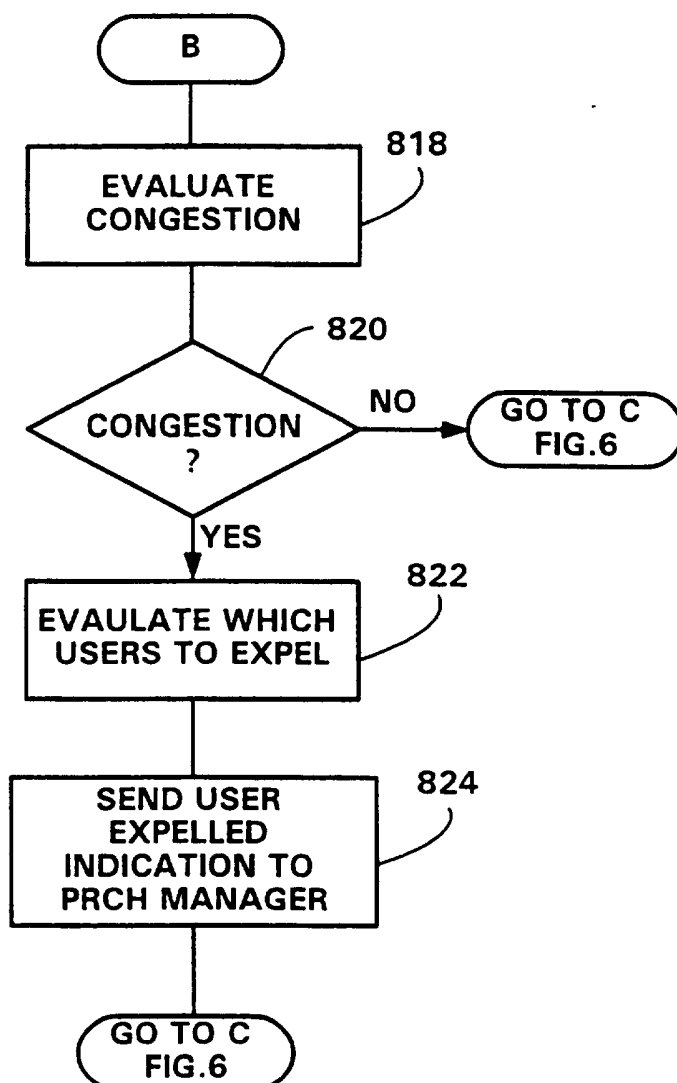

12/12

FIG. 9

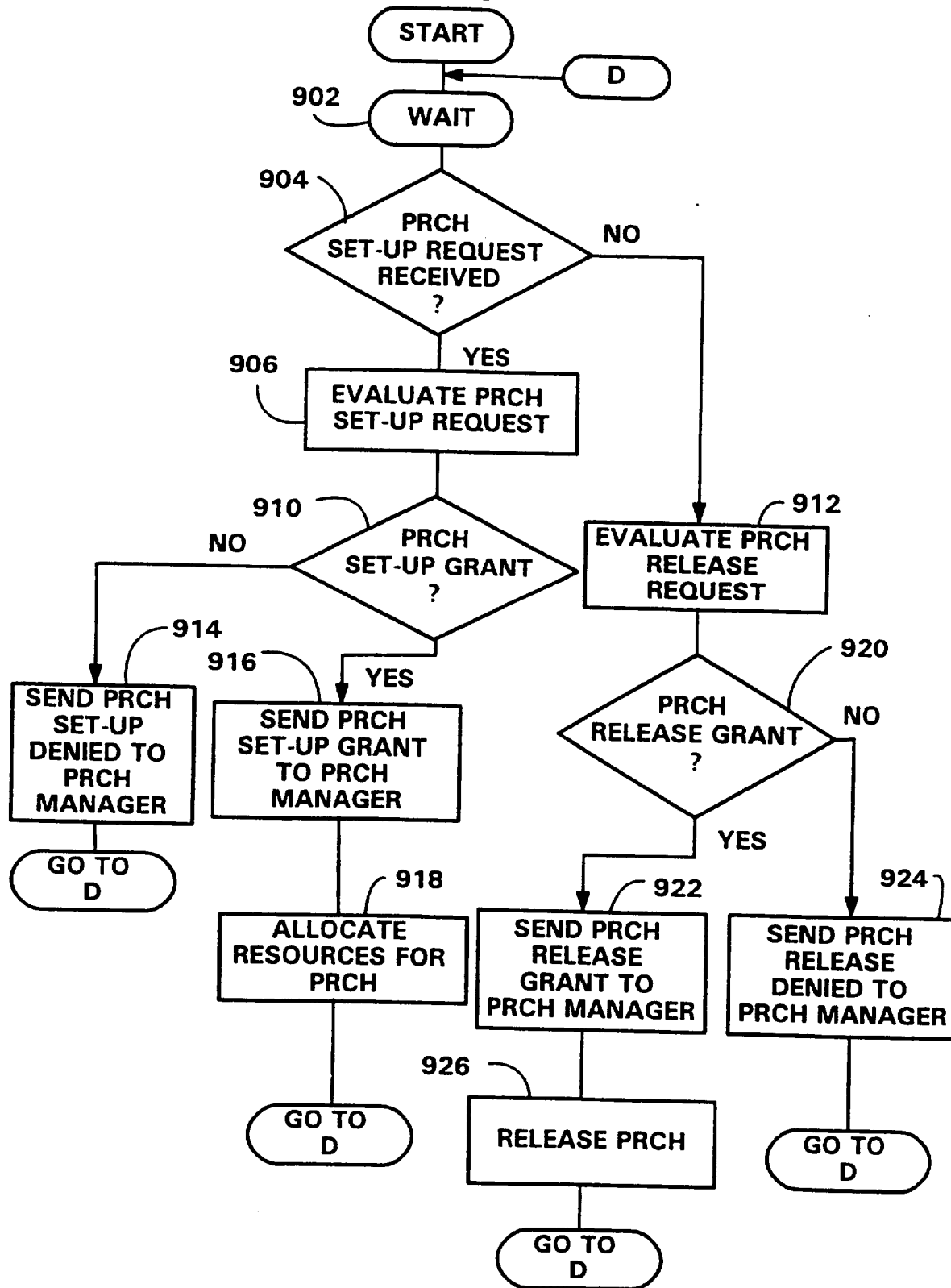

INTERNATIONAL SEARCH REPORT

Intern al Application No

PCT/SE 96/01145

A. CLASSIFICATION OF SUBJECT MATTER
IPC 6 H04Q7/22

According to International Patent Classification (IPC) or to both national classification and IPC

B. FIELDS SEARCHED

Minimum documentation searched (classification system followed by classification symbols)

IPC 6 H04Q H04L

Documentation searched other than minimum documentation to the extent that such documents are included in the fields searched

Electronic data base consulted during the international search (name of data base and, where practical, search terms used)

C. DOCUMENTS CONSIDERED TO BE RELEVANT

Category *	Citation of document, with indication, where appropriate, of the relevant passages	Relevant to claim No.
X A	EP 0 332 818 A (MOTOROLA INC) 20 September 1989 see column 10, line 12 - column 11, line 15; claims 1-3,6,7,9-11,14-16; figure 5 ---	1,2,7-9, 23,24,27 19
X A	WO 95 16330 A (ERICSSON TELEFON AB L M) 15 June 1995 see page 10, line 26 - page 11, line 18 see page 15, line 1 - page 16, line 19 see page 25, line 23 - page 30, line 8; figures 1-5,8,9 ---	25 1,2,7-9, 23,27
A	WO 86 00775 A (MOTOROLA INC) 30 January 1986 see page 17, line 31 - page 19, line 28; figure 9C --- -/-	1,19,23, 25,27

☒ Further documents are listed in the continuation of box C.☒ Patent family members are listed in annex.

* Special categories of cited documents:

- "A" document defining the general state of the art which is not considered to be of particular relevance
- "E" earlier document but published on or after the international filing date
- "L" document which may throw doubts on priority claim(s) or which is cited to establish the publication date of another citation or other special reason (as specified)
- "O" document referring to an oral disclosure, use, exhibition or other means
- "P" document published prior to the international filing date but later than the priority date claimed

"T" later document published after the international filing date or priority date and not in conflict with the application but cited to understand the principle or theory underlying the invention

"X" document of particular relevance; the claimed invention cannot be considered novel or cannot be considered to involve an inventive step when the document is taken alone

"Y" document of particular relevance; the claimed invention cannot be considered to involve an inventive step when the document is combined with one or more other such documents, such combination being obvious to a person skilled in the art.

"&" document member of the same patent family

Date of the actual completion of the international search

18 December 1996

Date of mailing of the international search report

14. 01. 97

Name and mailing address of the ISA

European Patent Office, P.B. 5818 Patentlaan 2
NL - 2280 HV Rijswijk
Tel. (+ 31-70) 340-2040, Tx. 31 651 epo nl,
Fax (+ 31-70) 340-3016

Authorized officer

Janyszek, J-M

INTERNATIONAL SEARCH REPORT

Internat Application No

PCT/SE 96/01145

C.(Continuation) DOCUMENTS CONSIDERED TO BE RELEVANT

Category *	Citation of document, with indication, where appropriate, of the relevant passages	Relevant to claim No.
A	XV INTERNATIONAL SWITCHING SYMPOSIUM , vol. 1, 23 April 1995, BERLIN; GE, pages 246-250, XP000495573 BIANCHI ET AL.: "Dynamic Channel Allocatoin Procedures for PAccket Data Services over GSM Networks" see the whole document ---	1,19,23, 25,27
A	WO 95 03679 A (NOMADIC SYSTEMS INC) 2 February 1995 see page 3, line 5 - line 29 see page 5, line 22 - page 7, line 2 -----	1,19,23, 25,27

INTERNATIONAL SEARCH REPORT

Information on patent family members

International Application No

PCT/SE 96/01145

Patent document cited in search report	Publication date	Patent family member(s)	Publication date
EP-A-0332818	20-09-89	US-A- 4887265	12-12-89
		CA-A- 1309480	27-10-92
		EP-A- 0746172	04-12-96
		JP-A- 1274524	02-11-89
		JP-B- 7105975	13-11-95

WO-A-9516330	15-06-95	AU-A- 1251595	27-06-95
		CA-A- 2153871	15-06-95
		CN-A- 1117335	21-02-96
		EP-A- 0683963	29-11-95
		FI-A- 953775	09-08-95
		JP-T- 8506713	16-07-96

WO-A-8600775	30-01-86	AU-B- 577742	29-09-88
		AU-A- 4634585	10-02-86
		CA-A- 1230648	22-12-87
		DK-B- 168976	18-07-94
		EP-A- 0188554	30-07-86
		JP-T- 61502720	20-11-86
		US-A- 4654867	31-03-87

WO-A-9503679	02-02-95	NONE	
