

**(12) STANDARD PATENT**  
**(19) AUSTRALIAN PATENT OFFICE**

(11) Application No. **AU 2018335752 B2**

(54) Title  
**Gene therapy for treating Mucopolysaccharidosis type ii**

(51) International Patent Classification(s)  
**C12N 15/861** (2006.01) **A61K 38/47** (2006.01)

(21) Application No: **2018335752** (22) Date of Filing: **2018.09.21**

(87) WIPO No: **WO19/060662**

(30) Priority Data

(31) Number	(32) Date	(33) Country
<b>62/561,769</b>	<b>2017.09.22</b>	<b>US</b>
<b>62/562,179</b>	<b>2017.09.22</b>	<b>US</b>
<b>62/573,841</b>	<b>2017.10.18</b>	<b>US</b>

(43) Publication Date: **2019.03.28**

(44) Accepted Journal Date: **2025.04.10**

(71) Applicant(s)  
**The Trustees of The University of Pennsylvania;Christian Hinderer**

(72) Inventor(s)  
**HINDERER, Christian;WILSON, James, M.**

(74) Agent / Attorney  
**WRAYS PTY LTD, L7 863 Hay St, Perth, WA, 6000, AU**

(56) Related Art  
**WO 2016/187017 A1**  
**WO 2017/181113 A1**  
**WO 2018/093925 A1**

(12) INTERNATIONAL APPLICATION PUBLISHED UNDER THE PATENT COOPERATION TREATY (PCT)

(19) World Intellectual Property

Organization

International Bureau

(43) International Publication Date

28 March 2019 (28.03.2019)



(10) International Publication Number

WO 2019/060662 A1

(51) International Patent Classification:

C12N 15/861 (2006.01) A61K 38/47 (2006.01)

Published:

— with international search report (Art. 21(3))

— with sequence listing part of description (Rule 5.2(a))

(21) International Application Number:

PCT/US2018/052129

(22) International Filing Date:

21 September 2018 (21.09.2018)

(25) Filing Language:

English

(26) Publication Language:

English

(30) Priority Data:

62/561,769 22 September 2017 (22.09.2017) US

62/562,179 22 September 2017 (22.09.2017) US

62/573,841 18 October 2017 (18.10.2017) US

(71) Applicant: THE TRUSTEES OF THE UNIVERSITY

OF PENNSYLVANIA [US/US]; 3160 Chestnut Street,

Suite 200, Philadelphia, PA 19104 (US).

(72) Inventor; and

(71) Applicant: HINDERER, Christian [—/US]; 212 Brown

St, Apt. 8A, Philadelphia, PA 19123 (US).

(72) Inventor: WILSON, James, M.; 1831 Delancey Street,

Philadelphia, PA 19103 (US).

(74) Agent: KODROFF, Cathy, A. et al.; Howson & Howson

LLP, 350 Sentry Parkway, Building 620, Suite 210, Blue  
Bell, PA 19422 (US).

(81) Designated States (unless otherwise indicated, for every

kind of national protection available): AE, AG, AL, AM,  
AO, AT, AU, AZ, BA, BB, BG, BH, BN, BR, BW, BY, BZ,  
CA, CH, CL, CN, CO, CR, CU, CZ, DE, DJ, DK, DM, DO,  
DZ, EC, EE, EG, ES, FI, GB, GD, GE, GH, GM, GT, HN,  
HR, HU, ID, IL, IN, IR, IS, JO, JP, KE, KG, KH, KN, KP,  
KR, KW, KZ, LA, LC, LK, LR, LS, LU, LY, MA, MD, ME,  
MG, MK, MN, MW, MX, MY, MZ, NA, NG, NI, NO, NZ,  
OM, PA, PE, PG, PH, PL, PT, QA, RO, RS, RU, RW, SA,  
SC, SD, SE, SG, SK, SL, SM, ST, SV, SY, TH, TJ, TM, TN,  
TR, TT, TZ, UA, UG, US, UZ, VC, VN, ZA, ZM, ZW.

(84) Designated States (unless otherwise indicated, for every

kind of regional protection available): ARIPO (BW, GH,  
GM, KE, LR, LS, MW, MZ, NA, RW, SD, SL, ST, SZ, TZ,  
UG, ZM, ZW), Eurasian (AM, AZ, BY, KG, KZ, RU, TJ,  
TM), European (AL, AT, BE, BG, CH, CY, CZ, DE, DK,  
EE, ES, FI, FR, GB, GR, HR, HU, IE, IS, IT, LT, LU, LV,  
MC, MK, MT, NL, NO, PL, PT, RO, RS, SE, SI, SK, SM,  
TR), OAPI (BF, BJ, CF, CG, CI, CM, GA, GN, GQ, GW,  
KM, ML, MR, NE, SN, TD, TG).

(54) Title: GENE THERAPY FOR TREATING MUCOPOLYSACCHARIDOSIS TYPE II

(57) Abstract: A co-therapeutic regimen comprising AAV9-mediated intrathecal/intracisternal and/or systemic delivery of an expression cassette containing a hIDS gene and two or more immunosuppressants is provided herein. Also provided are methods and kits containing these vectors and compositions useful for treating Hunter syndrome and the symptoms associated with Hunter syndrome.

WO 2019/060662 A1

## GENE THERAPY FOR TREATING MUCOPOLYSACCHARIDOSIS TYPE II

### STATEMENT OF FEDERALLY FUNDED RESEARCH

5           This invention was made with government support under grant numbers  
R01DK54481, P40OD010939, and P30ES013508 from the National Institutes of Health.  
The US government may have certain rights in this invention.

### 1. INTRODUCTION

10           The invention relates to a gene therapy approach for treating Mucopolysaccharidosis  
Type II (MPS II), also known as Hunter Syndrome.

### 2. BACKGROUND OF THE INVENTION

15           MPS II, also known as Hunter syndrome, is a rare X-linked recessive genetic disease  
affecting 1 in 100,000 to 1 in 170,000 individuals, primarily males. This progressive and  
devastating disease is caused by mutations in the iduronate-2-sulfatase (*IDS*) gene, leading to  
deficiency of the lysosomal enzyme, iduronate-2-sulfatase (IDS, alternatively termed I2S) –  
an enzyme required for the lysosomal catabolism of heparan sulfate and dermatan sulfate.  
These ubiquitous polysaccharides, called GAGs (glycosaminoglycans), accumulate in tissues  
20           and organs of MPS II patients resulting in characteristic storage lesions and diverse disease  
sequelae. Morbidity and mortality are high in this patient population -- in patients with the  
severe phenotype (characterized by neurocognitive deterioration) death has been reported to  
occur at a mean age of 11.7 years; in patients with mild or attenuated phenotype, death has  
been reported at 21.7 years.

25           Patients with MPS II appear normal at birth, but signs and symptoms of disease  
typically present between the ages of 18 months and 4 years in the severe form, and between  
4 and 8 years in the attenuated form. Signs and symptoms common to all affected patients  
include short stature, coarse facial features, macrocephaly, macroglossia, hearing loss,  
hepato- and splenomegaly, dystosis multiplex, joint contracture, spinal stenosis and carpal  
30           tunnel syndrome. Frequent upper respiratory and ear infections occur in most patients and  
progressive airway obstruction is commonly found leading to sleep apnea and often death.  
Cardiac disease is a major cause of death in this population and is characterized by valvular

dysfunction leading to right and left ventricular hypertrophy and heart failure. Death is generally attributed to obstructive airway disease or cardiac failure.

5 In severe forms of the disease, early developmental milestones may be met, but developmental delay is readily apparent by 18-24 months. Some patients fail hearing screening tests in the first year and other milestones are delayed, including the ability to sit unsupported, ability to walk, and speech. Developmental progression begins to plateau around 6.5 years. While half the children with MPS II become toilet trained, most children, if not all, will lose this ability as the disease progresses.

10 Patients with significant neurologic involvement exhibit severe behavioral disturbances, including hyperactivity, obstinacy, and aggression beginning in the second year of life and continuing to age 8-9, when neurodegeneration attenuates this behavior.

Seizures are reported in over half of severely affected patients who reach the age of 10, and by the time of death most patients with CNS involvement are severely mentally handicapped and require constant care. Although patients with attenuated disease exhibit 15 normal intellectual functioning, MRI imaging reveals gross brain abnormalities in all patients with MPS II including white matter lesions, enlarged ventricles and brain atrophy.

Enzyme Replacement Therapy ("ERT") with recombinant idursulfase (Elaprase®, Shire Human Genetic Therapies) is the only approved treatment for Hunter syndrome and 20 is administered as a weekly infusion. However, ERT as currently administered does not cross the blood brain barrier ("BBB") and is therefore unable to address the unmet need in patients with severe disease – *i.e.*, MPS II with CNS/neurocognitive and behavioral involvement. Current efforts to address this issue are aimed at modifying the enzyme to enable it to cross the BBB.

25 Any discussion of the prior art throughout the specification should in no way be considered as an admission that such prior art is widely known or forms part of common general knowledge in the field.

### 3. SUMMARY OF THE INVENTION

30 The use of a replication deficient adeno-associated virus ("AAV") to deliver a human iduronate-2-sulfatase ("hIDS") gene to the CNS of patients (human subjects) diagnosed with MPS II, also known as Hunters syndrome, is provided herein. The goal of the treatment is to functionally replace the patient's defective iduronate-2-sulfatase via rAAV-based CNS-directed gene therapy as a viable approach to treat disease. Efficacy of 35 the therapy can be measured by assessing (a) the prevention of neurocognitive decline in



patients with MPS II (Hunter syndrome); and (b) reductions in biomarkers of disease, *e.g.*, GAG levels and/or enzyme activity (IDS or hexosaminidase) in the CSF, serum and/or urine, and/or liver and spleen volumes. Neurocognition in infants can be measured via Bayley Scales of Infant and Toddler Development, Third Ed., BSID-III.

- 5 Neurocognitive and adaptive behavioral assessments (*e.g.*, using Bayley Scales of Infant Development and Vineland Adaptive Behavior Scales, respectively) can be performed.

In one embodiment, there is provided a suspension of replication deficient recombinant adeno-associated virus (rAAV), when used in combination with an at least first immunosuppressive agent and an at least second immunosuppressive agent when  
10 used in a therapeutic regimen for treating human iduronate-2-sulfatase (hIDS) deficiency, wherein:

(a) the suspension of replication deficient recombinant adeno-associated virus (rAAV) comprises:

(i) an rAAV having an AAV9 capsid and an expression cassette, wherein  
15 the expression cassette comprises a cytomegalovirus immediate early (CMV IE) enhancer, a chicken beta actin promoter, a chicken beta actin intron, a nucleic acid sequence having the sequence of SEQ ID NO: 1 or a sequence of at least 99% identical to SEQ ID NO: 1 encoding human iduronate-2-sulfatase (hIDS) and a rabbit beta-globin polyadenylation (polyA) sequence;

20 (ii) a formulation buffer comprising a physiologically compatible aqueous buffer;

(b) the at least first immunosuppressive agent is an intravenous corticosteroid;

(c) the at least second immunosuppressive agent is an oral corticosteroid;

(d) administration of at least one immunosuppressive agent begins prior to or on  
25 the same day as administration of the rAAV9; and

(e) administration of at least one of the immunosuppressive agents continues for at least 8 weeks post-rAAV administration..

In one embodiment, there is provided a method of treating a patient with human iduronate-2-sulfatase (hIDS) deficiency, wherein the method comprises administering the  
30 suspension of replication deficient recombinant adeno-associated virus (rAAV), the at least first immunosuppressive agent and the at least second immunosuppressive agent in a therapeutic regimen according to the invention, optionally wherein the patient is diagnosed with mucopolysaccharidosis II (MPS II) or severe Hunter syndrome.

In one embodiment, there is provided use of the suspension of replication deficient recombinant adeno-associated virus (rAAV), the at least first immunosuppressive agent and the at least second immunosuppressive agent in a therapeutic regimen as defined in claim 1 in the preparation of a medicament for treating human iduronate-2-sulfatase (hIDS) deficiency.

In certain embodiments, a therapeutic regimen for treating human iduronate-2-sulfatase (hIDS) deficiency is provided which comprises a co-therapy. The co-therapy comprises co-administration of: (a) a suspension of replication deficient recombinant adeno-associated virus (rAAV), wherein: (i) the rAAV has an AAV9 capsid and a vector genome which comprises a nucleic acid sequence encoding hIDS under the control of regulatory sequences which direct expression of the hIDS (rAAV9.hIDS); (ii) a formulation buffer suitable for intrathecal delivery comprising a physiologically compatible aqueous buffer, and optional surfactants and excipients (b) at least a first immunosuppressive agent selected from at least one of corticosteroid, an antimetabolite, a T-cell inhibitor, a macrolide, or a cytostatic agent: and (c) at least a second immunosuppressive agent selected from at least one of a corticosteroid, an antimetabolite, a T-cell inhibitor, a macrolide, or a cytostatic agent, wherein administration of at least one immunosuppressive agent begins prior to or on the same day as delivery of the rAAV9.hIDS vector; and wherein administration of at least one of the

immunosuppressive agents continues for at least 8 weeks post-vector administration. In certain embodiments, the rAAV9.hIDS has a vector genome selected from: SEQ ID NO: 3; SEQ ID NO: 11; or SEQ ID NO: 14. In certain embodiments, the patient is predosed initially with an intravenous steroid prior to vector delivery. In certain embodiments, the patient is dosed with an oral steroid following vector delivery. In certain embodiments, the regimen comprises one or more macrolides comprising tacrolimus or sirolimus, or a combination thereof. In certain embodiments, a first dose of a macrolide is delivered predosing with vector. In certain embodiments, the immune suppressive regimen is discontinued at week 48 post-dosing with the AAV9.hIDS. In certain embodiments, the suspension has a pH of 6 to 9, or a pH of 6.8 to 7.8. In certain embodiments, the rAAV9.hIDS is administrable by intrathecal injection at a dose of about  $1.9 \times 10^{10}$  GC/g brain mass. In certain embodiments, the rAAV9.hIDS is administrable by intrathecal injection at a dose of about  $6.5 \times 10^{10}$  GC/g brain mass.

In certain embodiments, use of a suspension comprising replication deficient recombinant adeno-associated virus (rAAV) is provided, which rAAV comprises an AAV9 capsid and a vector genome which comprises a nucleic acid sequence encoding human iduronate-2-sulfatase (hIDS) under the control of regulatory sequences which direct expression of the hIDS (rAAV9.hIDS), wherein the suspension comprises rAAV9.hIDS at a dose of about  $1.3 \times 10^{10}$  genome copies (GC)/g brain mass or about  $6.5 \times 10^{10}$  genome copies (GC)/g brain mass. In certain embodiments, the rAAV9.hIDS has a vector genome selected from: SEQ ID NO: 3; SEQ ID NO: 11; or SEQ ID NO: 14. In certain embodiments, the use is in a co-therapeutic regimen comprising two or more immunosuppressive agents. In certain embodiments, the two or more immunosuppressive agents comprise: at least a first immunosuppressive agent selected from at least one of corticosteroid, an antimetabolite, a T-cell inhibitor, a macrolide, or a cytostatic agent; and at least a second immunosuppressive agent selected from at least one of a corticosteroid, an antimetabolite, a T-cell inhibitor, a macrolide, or a cytostatic agent. In certain embodiments, the patient is predosed initially with an intravenous steroid prior to rAAV9.hIDS delivery. In certain embodiments, the patient is doses with an oral steroid following rAAV9.hIDS delivery. In certain embodiments, the co-therapy comprises one or more macrolides comprising tacrolimus or sirolimus, or a combination thereof. In certain embodiments, the human patient has been diagnosed with mucopolysaccharidosis II (MPS II) or severe Hunter syndrome.

In certain embodiments, an aqueous suspension comprising replication deficient recombinant adeno-associated virus (rAAV) is provided which comprises an AAV9 capsid and a vector genome which comprises a nucleic acid sequence encoding human iduronate-2-sulfatase (hIDS) under the control of regulatory sequences which direct expression of the hIDS (rAAV9.hIDS), wherein the suspension is formulated for intrathecal injection to a human in need thereof at a dose of  $1.3 \times 10^{10}$  GC/g brain mass or about  $6.5 \times 10^{10}$  GC/g brain mass. In certain embodiments, the suspension is for use in co-therapy with (i) at least a first immunosuppressive agent selected from at least one of a corticosteroid, an antimetabolite, a T-cell inhibitor, a macrolide, or a cytostatic agent; and (ii) at least a second immunosuppressive agent selected from at least one of a corticosteroid, an antimetabolite, a T-cell inhibitor, a macrolide, or a cytostatic agent, wherein dosing of the immunosuppressive agents begins prior to or on the same day as delivery of the AAV vector; and wherein dosing with at least one of the immunosuppressive agents continues for at least 8 weeks post-vector administration.

In one embodiment, there is provided an aqueous suspension comprising replication deficient recombinant adeno-associated virus (rAAV) which comprise an AAV9 capsid and a vector genome which comprises a nucleic acid sequence encoding human iduronate-2-sulfatase (hIDS) under the control of regulatory sequences which direct expression of the hIDS (rAAV9.hIDS), wherein the suspension is formulated for intrathecal injection to a human in need thereof at a dose of  $1.3 \times 10^{10}$  GC/g brain mass or about  $6.5 \times 10^{10}$  GC/g brain mass.

In yet another embodiment, there is provided a replication deficient recombinant adeno-associated virus (rAAV) which comprises a heterologous nucleic acid encoding human iduronate-2-sulfatase (hIDS) packaged in an AAV9 capsid when used in treating human iduronate-2-sulfatase (hIDS) deficiency in a patient in need thereof, wherein the rAAV is to be administered at a dose of about  $1.3 \times 10^{10}$  GC/g brain mass or about  $6.5 \times 10^{10}$  GC/g brain mass by intrathecal injection.

In certain embodiments, a method of treating a patient in need thereof with a replication deficient recombinant adeno-associated virus (rAAV) is provided which comprises a heterologous nucleic acid encoding human iduronate-2-sulfatase (hIDS) packaged in an AAV9 capsid at a dose of about  $1.3 \times 10^{10}$  GC/g brain mass or about  $6.5 \times 10^{10}$  GC/g brain mass by intrathecal injection. In certain embodiments, the patient has been diagnosed with mucopolysaccharidosis II (MPS II) or severe Hunter syndrome. In certain embodiments, the rAAV9.hIDS has a vector genome selected from: SEQ ID NO: 3; (b) SEQ ID NO: 11; or (c) SEQ ID NO: 14. In certain embodiments, the dose

administered is at least  $1.3 \times 10^{10}$  GC/g brain mass, at least  $1.9 \times 10^{10}$  GC/g brain mass, at least  $6.5 \times 10^{10}$  GC/g brain mass, or  $9.4 \times 10^{10}$  GC/g brain mass, or about  $4 \times 10^{11}$  GC/g brain mass.

These and other aspects of the invention will be apparent from the detailed description of the invention.

#### 4. BRIEF DESCRIPTION OF THE FIGURES

FIG. 1 is a schematic representation of the AAV9.CB.hIDS vector genome. The IDS expression cassette is flanked by inverted terminal repeats (ITRs) and expression is driven by a hybrid of the cytomegalovirus (CMV) enhancer and the chicken beta actin promoter (CB7). The transgene includes the chicken beta actin intron and a rabbit beta-globin polyadenylation (polyA) signal.

FIGs. 2A-2C provides IDS expression in CNS and serum of MPS II mice after IT vector treatment. MPS II mice were treated at 2-3 months of age with an ICV injection of AAV9.CB.hIDS at one of three doses:  $3 \times 10^8$  GC (low),  $3 \times 10^9$  GC (mid) or  $3 \times 10^{10}$  GC (high). Animals were sacrificed three weeks after injection. IDS activity was measured in CSF (FIG. 2A) whole brain homogenate (FIG. 2B) and serum (FIG. 2C). Wild type and untreated MPS II mice were used as controls.

FIG. 3 provides biodistribution of vector DNA in MPS II mice administered AAV9.CB.hIDS. MPS II mice were treated with an ICV injection of  $3 \times 10^{10}$  GC of an AAV9 vector. Three weeks after injection, the animals were sacrificed and vector genomes were quantified in tissue DNA by Taqman PCR.

[Text continued on page 6]

FIGs. 4A-4D provide correction of peripheral GAG after IT vector delivery in MPS II Mice. MPS II mice were treated at 2-3 months of age with an ICV injection of AAV9.CB.hIDS at one of three doses:  $3 \times 10^8$  GC (low),  $3 \times 10^9$  GC (mid), or  $3 \times 10^{10}$  GC (high). Animals were sacrificed three months after injection. Hexosaminidase activity was measured in liver (FIG. 4A) and heart (FIG. 4B). Storage correction was seen at all doses in the liver and at mid- and high-doses in the heart. GAG content was measured in liver (FIG. 4C) and heart (FIG. 4D). Wild type and untreated MPS II mice were used as controls. \* $p < 0.05$ , one way ANOVA followed by Dunnett's test.

FIGs. 5A-5L provide dose-dependent resolution of brain storage lesions in MPS II Mice. MPS II mice were treated at 2-3 months of age with an ICV injection of AAV9.CB.hIDS at one of three doses:  $3 \times 10^8$  GC (low),  $3 \times 10^9$  GC (mid), or  $3 \times 10^{10}$  GC (high). Animals were sacrificed three months after injection, and brains were stained for the lysosomal membrane protein LIMP2 and the ganglioside GM3. Cells staining positive for GM3 (FIG 5A, 5C, 5 E, 5G and 5I) and LIMP2 (5B, 5D, 5F, 5H and 5J) were quantified by a blinded reviewer in four cortical brain sections from each animal. Representative cortical brain sections are shown (GM3, FIG. 5K; LIMP2, FIG. 5L). Wild type and untreated MPS II mice were used as controls. \* $p < 0.05$ , one way ANOVA followed by Dunnett's test.

FIGs. 6A-6C shows improved object discrimination in vector-treated MPS II Mice. Untreated MPS II mice and WT male littermates underwent behavioral testing at 4-5 months of age. MPS II mice were treated at 2-3 months of age with an ICV injection of AAV9.CB.hIDS at one of three doses:  $3 \times 10^8$  GC (low),  $3 \times 10^9$  GC (mid) or  $3 \times 10^{10}$  GC (high). Two months after injection animals underwent behavioral testing. FIG 6A illustrates Y maze behavior and FIG 6B illustrates contextual fear conditioning, which were evaluated 2 months after injection by a blinded reviewer. "Pre" indicated freezing time when reexposed to the enclosure 24 hours after receiving an un-signalized 1.5mA foot shock. \* $p < 0.05$ , two-way ANOVA followed by Sidak's multiple comparisons test. Fig. 6C shows the percentage time spent exploring a novel or familiar object in the novel object recognition task, which is used to assess long term memory. Wild type and untreated MPS II mice were used as controls. \* $p < 0.05$ , t-test with Bonferroni correction for multiple comparisons.

FIGs. 7A-7B provide a comparison of enzyme expression and correction of brain storage lesions in MPS I mice treated with IT AAV9. MPS I mice were treated at 2-3 months of age with an ICV injection of AAV9.CB.hIDUA at one of three doses:  $3 \times 10^8$  GC (low),  $3$

x  $10^9$  GC (mid), or 3 x  $10^{10}$  GC (high). One cohort of animals was sacrificed at 3 weeks post vector injection, and brains were harvested for measurement of IDUA activity. This is shown in FIG 7A. FIG 7B shows a second cohort of animals was sacrificed 3 months after injection, and brains were stained for the lysosomal membrane protein LIMP2. Cells staining  
 5 positive for LIMP2 were quantified by a blinded reviewer in 4 cortical brain sections. Wild type and untreated MPS II mice were used as controls. \*p < 0.05, one-way ANOVA followed by Dunnett's test.

FIG. 8 illustrates the antibody response against human IDS in MPS II mice treated with ICV AAV9.CB.hIDS. MPS II mice were treated at 2-3 months of age with an ICV  
 10 injection of AAV9.CB.hIDS at one of three doses: 3 x  $10^8$  GC (low), 3 x  $10^9$  GC (mid), or 3 x  $10^{10}$  GC (high). Serum was collected at necropsy from mice sacrificed at day 21 or day 90 post vector administration. Antibodies to human IDS were evaluated by indirect ELISA. Dashed line indicates 2 SD above the mean titer in naïve serum from untreated animals. Most animals had no detectable antibodies (in the background level of naïve sera).

FIGs. 9A-9D illustrate the normal open field activity and Y maze performance in  
 15 MPS II mice. Untreated MPS II mice and WT male littermates underwent behavioral testing at 4-5 months of age. Open field activity was measured by XY axis beam breaks for horizontal activity (FIG 9A), Z axis beam breaks for vertical activity (FIG 9B) and percent center beam breaks for center activity (FIG 9C). Total arm entries (FIG 9D) were recorded  
 20 during an 8 min Y maze testing session

FIGs. 10A-10B provides a manufacturing process flow diagram.

FIG. 11 is an image of apparatus (10) for intracisternal delivery of a pharmaceutical composition, including optional introducer needle for coaxial insertion method (28), which includes a 10 cc vector syringe (12), a 10 cc prefilled flush syringe (14), a T-connector  
 25 extension set (including tubing (20), a clip at the end of the tubing (22) and connector (24)), a 22G x 5" spinal needle (26), and an optional 18G x 3.5" introducer needle (28). Also illustrated is the 4-way stopcock with swive male luer lock (16).

FIGs. 12A-12I illustrate encephalitis and transgene specific T cell responses in dogs treated with ICV AAV9. One-year-old MPS I dogs were treated with a single ICV or IC  
 30 injection of an AAV9 vector expressing GFP. All animals were sacrificed 14 days after injection, except for I-567 which was found dead 12 days after injection. Brains were divided into coronal sections, which revealed gross lesions near the injection site

(arrowheads) in ICV treated animals (FIGs 12A to 12F). Tissue sections from the brain regions surrounding the gross lesions were stained with hematoxylin and eosin (FIGs 12G and 12H). Original magnification = 4 x (left panel), and 20 x (right panel). Peripheral blood mononuclear cells were collected from one ICV treated dog (I-565) at the time of necropsy, and T cell responses against the AAV9 capsid and human IDUA protein were measured by interferon- $\gamma$  ELISPOT (FIG 12I). T cell responses to the GFP transgene product were measured using a single pool of overlapping 15 amino acid peptides covering the full GFP sequence. The peptides comprising the AAV9 capsid protein were divided into three pools (designated pool A-C). \* = positive response, defined as > 3-fold background (unstimulated cells) and greater than 55 spots per million cells. Phytohemagglutinin (PHA) and ionomycin with phorbol 12-myristate 13-acetate (PMA) served as positive controls for T cell activation.

FIG. 13 is a bar chart illustrating vector biodistribution in dogs treated with ICV or IC AAV9. Dogs were sacrificed 14 days after injection with a single ICV or IC injection of an AAV9 vector expressing GFP, except for animal I-567 which was necropsied 12 days after injection. Vector genomes were detected in tissue samples by quantitative PCR. Values are expressed as vector genome copies per diploid cell (GC/diploid genome). Brain samples collected from the hippocampus or cerebral cortex are indicated as either injected or uninjected hemisphere for the ICV treated dogs; for the IC treated animals these are the right and left hemispheres, respectively. Samples were not collected for PCR from the injected cerebral hemisphere of animal I-567.

FIGs. 14A to 14H show GFP expression in brain and spinal cord of dogs treated with ICV or IC AAV9. GFP expression was evaluated by direct fluorescence microscopy of brain and spinal cord samples collected from dogs treated with ICV or IC injection of an AAV9 vector expressing GFP. Representative sections are shown for samples of frontal cortex, and from the anterior horn of the spinal cord collected at the cervical, thoracic, and lumbar levels. Original magnification = 10 x.

FIGs. 15A-15Q show stable transgene expression and absence of encephalitis in an MPS VII dog treated with ICV AAV9 expressing the lysosomal enzyme  $\beta$ -glucuronidase (GUSB). A 6-week-old dog with genetic deficiency of GUSB (a model of MPS VII) was treated with a single ICV injection of an AAV9 vector expressing GUSB. GUSB enzyme activity was measured in CSF samples collected at the time of injection and on day 7 and 21 after injection (FIG 15A). The dog was sacrificed three weeks after injection. Gross and



microscopic evaluation of the brain regions surrounding the injection site was performed (FIGs 15B to 15D). Original magnification = 4 x (center panel), and 10 x (right panel). GUSB activity was detected in brain and spinal cord sections using a substrate which produces a red product when cleaved by active GUSB (FIGs 15E-15N). Representative sections are shown for samples of cerebral cortex, cerebellum, and the anterior horn of the spinal cord collected at the cervical, thoracic, and lumbar levels. Original magnification = 4 x (cortex and cerebellum), and 10 x (spinal cord). Sections of cerebral cortex collected from an untreated MPS VII dog, a normal dog, and the MPS VII dog treated with ICV AAV9 were stained for the ganglioside GM3, which pathologically accumulates in the brains of MPS VII dogs (FIGs 15O to 15Q). Original magnification = 4 x.

FIGs. 16A to 16B show contrast distribution after lumbar intrathecal injection in non-human primates (NHPs). Adult cynomolgus macaques received an intrathecal injection via lumbar puncture of an AAV9 vector diluted in 5 mL of Iohexol 180. The distribution of contrast along the spinal cord was evaluated by fluoroscopy. Representative images of the thoracic and cervical regions are shown. Contrast material (arrowheads) was visible along the entire length of the spinal cord within 10 minutes of injection in all animals.

FIG. 17 is a bar chart showing vector biodistribution in NHPs treated with intrathecal AAV9. NHPs were sacrificed 14 days after intrathecal injection via lumbar puncture of an AAV9 vector diluted in 5 mL of Iohexol 180. Two of the animals were placed in the Trendelenburg position for 10 minutes after injection. Vector genomes were detected in tissue samples by quantitative PCR. Values are expressed as vector genome copies per diploid cell (GC/diploid genome).

FIGs. 18A to 18H show GFP expression in brain and spinal cord of NHPs treated with intrathecal AAV9. GFP expression was evaluated by direct fluorescence microscopy of brain and spinal cord samples collected from NHPs treated with intrathecal injection of an AAV9 vector. The vector was administered by lumbar puncture. Two of the animals were placed in the Trendelenburg position for 10 minutes after injection. Representative sections are shown for samples of frontal cortex, and from the anterior horn of the spinal cord collected at the cervical, thoracic, and lumbar levels. Due to the presence of autofluorescent material in some NHP tissues, red channel images were captured to differentiate autofluorescence from GFP signal. Autofluorescence images are overlaid in magenta. Original magnification = 4 x (cortex), and 10 x (spinal cord).

FIGs. 19A-19B illustrate elevated CSF spermine in MPS I. A high throughput LC/MS and GC/MS metabolite screen was performed on CSF samples from MPS I dogs (n = 15) and normal controls (n = 15). A heatmap of the top 100 differentially detected metabolites (ANOVA) is shown (FIG 19A). The youngest animal in the MPS I cohort (28 days of age) is indicated by an asterisk. Spermine concentration was measured by a quantitative isotope dilution LC/MS assay in CSF samples from 6 infants with MPS I and 2 normal infants (FIG 19B).

FIGs. 20A-20J illustrate spermine dependent aberrant neurite growth in MPS I neurons. Cortical neurons harvested from E18 wild-type or MPS I mouse embryos were treated with spermine (50 ng/mL) or the spermine synthase inhibitor APCHA 24 hours after plating. Phase contrast images were acquired 96 hours after plating (FIGs 20A to 20D). Neurite number, length and branching were quantified for 45-65 randomly selected neurons from duplicate cultures per treatment condition by a blinded reviewer (FIGs 20E&20H, 20G&20J, and 20F&20I). \*\*\* p < 0.0001 (ANOVA followed by Dunnett's test).

FIGs. 21A-21K illustrate normalization of CSF spermine levels and brain GAP43 expression in MPS I dogs following gene therapy. Five MPS I dogs were treated with an intrathecal injection of an AAV9 vector expressing canine IDUA at one month of age. Two of the dogs (I-549, I-552) were tolerized to IDUA by liver directed gene therapy on postnatal day 1 in order to prevent the antibody response that is elicited to IDUA in some MPS I dogs. Six months after intrathecal vector injection, IDUA activity was measured in brain tissue (FIG 21A). Brain storage lesions were assessed by staining for the lysosomal membrane protein LIMP2 (FIGs 21B to 21H). GAP43 was measured in cortical brain samples by western blot (FIG 21I) and quantified relative to  $\beta$ -actin by densitometry (FIG 21J). CSF spermine was measured at the time of sacrifice by isotope dilution LC/MS (FIG 21K). Untreated MPS I dogs (n = 3) and normal dogs (n = 2) served as controls. \* p < 0.05 (Kruskal-Wallis test followed by Dunn's test).

FIGs. 22A-22B illustrate the use of spermine as a CSF biomarker for evaluation of CNS directed gene therapy in MPS I. Six MPS I dogs tolerized to human IDUA at birth were treated with intrathecal AAV9 expressing human IDUA ( $10^{12}$  GC/kg, n = 2,  $10^{11}$  GC/kg, n = 2,  $10^{10}$  GC/kg, n = 2) at one month of age. CSF spermine levels were measured six months after treatment (FIG 22A). Three MPS I cats were treated with intrathecal AAV9 expressing

feline IDUA ( $10^{12}$  GC/kg). CSF spermine was quantified six months after treatment (FIG 22B). Untreated MPS I dogs ( $n = 3$ ) and normal dogs ( $n = 2$ ) served as controls.

FIG. 23 illustrates the mean decrease accuracy for metabolites identified by random forest analysis.

5 FIG. 24 illustrates the expression of enzymes in the polyamine synthetic pathway in MPS I dog brain samples.

FIG. 25 illustrates spermine concentration in MPS VII dog CSF

FIGs. 26A to 26C illustrates that there is no impact of APCHA treatment on WT neuron growth.

10 FIG. 27 illustrates dose dependent reduction of MPS II-related pathology findings in MPS II mice ( $IDS^{y/-}$ ) treated with ICV AAV9.CB7.CI.hIDS.rBG with various doses ( $3 \times 10^8$  GC;  $3 \times 10^9$  GC;  $3 \times 10^{10}$  GC). Cumulative Pathology Scores were evaluated and plotted on the y-axis. Heterozygous mice ( $IDS^{y/+}$ ) served as control. Results demonstrated a dose dependent reduction of MPS II-related pathology findings in MPS II mice treated with ICV AAV9.CB7.CI.hIDS.rBG.

15 FIG. 28 illustrates CSF pleocytosis in the Rhesus Macaques described in Example 9. White blood cells (leukocytes, y axis) were counted in the CSF samples collected at various days (x axis, Day 0, Day 7, Day 14, Day 21, Day 30, Day 45, Day 60 and Day 90). Diamonds represent data from RA 2198 without treatment with AAV9.CB7.hIDS. Squares, triangles, and x represent data from RA 1399, RA 2203 and RA 2231 treated with  $5 \times 10^{13}$  GC of AAV9.CB7.hIDS respectively. \*, circles and + represent data from RA 1358, RA 1356 and RA 2197 treated with  $1.7 \times 10^{13}$  GC of AAV9.CB7.hIDS respectively.

20 FIG. 29 shows ELISA results measuring anti hIDS antibody developed in the serum of NHP on Day 60 as described in Example 9. Dilution was plotted as x axis while optical density (OD) as y axis. Diamonds represent data from RA2198 without treatment with AAV9.CB7.hIDS. Squares represent data from RA2197 treated with  $1.7 \times 10^{13}$  GC of AAV9.CB7.hIDS while triangles and x represent that of RA 2203 and RA 2231 treated with  $5 \times 10^{13}$  GC of AAV9.CB7.hIDS respectively.

## 30 5. DETAILED DESCRIPTION OF THE INVENTION

Provided herein is a pharmaceutical composition which is administrable to a human subject in need thereof by intrathecal injection. In certain embodiments, use of a

pharmaceutical composition containing the rAAV.hIDS described herein are used in preparing a medicament administrable to a human subject in need thereof by intrathecal injection. The human subject (patient) may have been previously diagnosed with mucopolysaccharidosis II (MPS II) or severe Hunter syndrome.

5 Potency can be measured by *in vitro* cell culture assays, *e.g.*, the *in vitro* potency assay described in Example 5G herein, in which HEK293 or Huh7 cells are transduced with a known multiplicity of rAAV GCs per cell and the supernatant is assayed for IDS activity 72 hours post-transduction using the 4MU-iduronide enzymatic assay.

Such rAAV.hIDS vector preparations can be administered to pediatric or adult  
10 human subjects by intrathecal/intracisternal injection to achieve therapeutic levels of hIDS expression in the CNS. Patients who are candidates for treatment are pediatric and adult patients with severe or attenuated MPS II disease. Severe disease is defined as early-stage neurocognitive deficit with a developmental quotient (DQ) (BSID-III) that is at least 1 standard deviation below the mean or documented historical evidence of a decline of greater  
15 than 1 standard deviation on sequential testing.

Therapeutically effective intrathecal/intracisternal doses of the rAAV.hIDS for patients with Hunter syndrome range from about  $1 \times 10^{11}$  to  $7.0 \times 10^{14}$  GC (flat doses) – the equivalent of  $10^9$  to  $10^{11}$  GC/g brain mass of the patient. Alternatively, the following therapeutically effective flat doses can be administered to patients of the indicated age group:

20 In certain embodiments, the dose administered to an MPSII patient is  $1.3 \times 10^{10}$  GC/g brain mass. In certain embodiments, the dose administered to an MPSII patient is  $6.5 \times 10^{10}$  GC/g brain mass. In certain embodiments, the dose administered to an MPSII patient is  $1.9 \times 10^{10}$  GC/g brain mass. In certain embodiments, the dose administered to an MPSII patient is  $9.4 \times 10^{10}$  GC/g brain mass.

25 In certain embodiments, the dose administered to an MPSII patient is  $1.3 \times 10^9$  GC/g brain mass. In certain embodiments, the dose administered to an MPSII patient is  $1.3 \times 10^{11}$  GC/g brain mass. In certain embodiments, the dose administered to a MPSII patient is  $1.8 \times 10^{11}$  GC/g brain mass. In certain embodiments, the dose administered to a MPSII patient is  $2.15 \times 10^{11}$  GC/g brain mass. In certain embodiments, the dose administered to a MPSII  
30 patient is  $5.5 \times 10^{11}$  GC/g brain mass.

In certain embodiments, because of the relatively rapid brain growth that occurs early in a developing child, the total dose of AAV9.hIDS administered IC depends on the assumed

brain mass across different age strata. For brain mass by age for the study subjects see, e.g., (AS Dekaban, Ann Neurol, 1978 Oct; 4(4): 345-56.

The goal of the treatment is to functionally replace the patient's defective iduronate-2-sulfatase via rAAV-based CNS-directed gene therapy as a viable approach to treat disease.

5 Efficacy of the therapy can be measured by assessing (a) the prevention of neurocognitive decline in patients with MPS II (Hunter syndrome); and (b) reductions in biomarkers of disease, e.g., GAG levels and/or enzyme activity (IDS or hexosaminidase) in the CSF, serum and/or urine, and/or liver and spleen volumes. Neurocognition in infants can be measured via Bayley Scales of Infant and Toddler Development, Third Ed., BSID-III. Neurocognitive  
10 and adaptive behavioral assessments (e.g., using Bayley Scales of Infant Development and Vineland Adaptive Behavior Scales, respectively) can be performed.

Prior to treatment, the MPS II patient can be assessed for neutralizing antibodies (Nab) to the capsid of the rAAV vector used to deliver the hIDS gene. Such Nabs can interfere with transduction efficiency and reduce therapeutic efficacy. MPS II patients that  
15 have a baseline serum Nab titer  $\leq 1:5$  are good candidates for treatment with the rAAV.hIDS gene therapy protocol. Treatment of MPS II patients with titers of serum Nab  $>1:5$  may require a combination therapy, such as transient co-treatment with an immunosuppressant before and/or during treatment with rAAV.hIDS vector delivery. Optionally, immunosuppressive co-therapy may be used as a precautionary measure without prior  
20 assessment of neutralizing antibodies to the AAV vector capsid and/or other components of the formulation. In certain embodiments, prior immunosuppression therapy may be desirable to prevent potential adverse immune reaction to the hIDS transgene product, especially in patients who have virtually no levels of IDS activity, where the transgene product may be seen as "foreign." While a reaction similar to that observed in animals may  
25 not occur in human subjects, as a precaution immunosuppression therapy is recommended for all recipients of rAAV-hIDS.

Combinations of gene therapy delivery of the rAAV.hIDS to the CNS accompanied by systemic delivery of hIDS are encompassed by the methods of the invention. Systemic delivery can be accomplished using ERT infusions of idursulfase (e.g., using Elaprase®), or  
30 additional gene therapy using an rAAV.hIDS with tropism for the liver (e.g., an rAAV.hIDS bearing an AAV8 capsid).

In certain embodiments, the patient is administered an AAV.hIDS via liver-directed injections in order to tolerize the patient to hIDS, and the patient is subsequently administered AAV.hIDS via intrathecal injections when the patient is an infant, child, and/or adult to express therapeutic concentrations of hIDS in the CNS.

5           As used herein, the terms "intrathecal delivery" or "intrathecal administration" refer to a route of administration for drugs via an injection into the spinal canal, more specifically into the subarachnoid space so that it reaches the cerebrospinal fluid (CSF). Intrathecal delivery may include lumbar puncture, intraventricular, suboccipital/intracisternal, and/or C1-2 puncture. For example, material may be introduced for diffusion throughout the  
10       subarachnoid space by means of lumbar puncture. In another example, injection may be into the cisterna magna.

          As used herein, the terms "intracisternal delivery" or "intracisternal administration" refer to a route of administration for drugs directly into the cerebrospinal fluid of the cisterna magna cerebellomedullaris, more specifically via a suboccipital puncture or by direct  
15       injection into the cisterna magna or via permanently positioned tube.

          As used herein, a "therapeutically effective amount" refers to the amount of the AAV.hIDS composition which delivers and expresses in the target cells an amount of enzyme sufficient to ameliorate or treat one or more of the symptoms of MPS II. "Treatment" may include preventing the worsening of the symptoms of one of the MPS II  
20       syndromes and possibly reversal of one or more of the symptoms thereof. For example, a therapeutically effective amount of rAAV.hIDS is the amount which improves neurocognitive function in a patient having MPS II. Improvement of such neurocognitive function may be measured by assessing subjects' neurocognitive developmental quotient (DQ), using Bayley Scales of Infant and Toddler Development. Improvement of  
25       neurocognitive function may also be measured by assessing subjects' intelligence quotient (IQ), using methods known in the art including but not limited to, e.g., use of the Wechsler Abbreviated Scale of Intelligence (WASI) (IQ), Bayley's Infantile Development Scale, the Hopkins Verbal Learning Test (memory), and/or the Tests of Variables of Attention (TOVA). In another embodiment, a therapeutically effective amount of rAAV.hIDS is the  
30       amount which decreases pathogenic GAG, heparan sulfate, and/or hexosaminidase concentration in urine and/or cerebrospinal fluid and/or serum and/or other tissues. In still other embodiments, correction of corneal clouding may be observed, correction of lesions in

the central nervous system (CNS) is observed, and/or reversal of perivascular and/or meningeal gag storage is observed.

In certain embodiments, therapeutic efficacy may be determined using one or more of the following: biomarkers in plasma (total GAG, dermatan sulfate, heparan sulfate, I2S activity), CSF (total GAG, dermatan sulfate, heparan sulfate, I2S activity) and urine (total GAG, dermatan sulfate, heparan sulfate); Neurodevelopmental parameters of cognitive and adaptive function: Bayley Scales of Infant and Toddler Development, 3rd Edition (BSID-III) or Kaufman Assessment Battery for Children, 2nd Edition (KABC-II); and/or Vineland Adaptive Behavior Scales, 3rd Edition, Comprehensive Interview Form (VABS-III).

Optionally, viral shedding may be monitored by vector concentration in CSF, plasma, and urine by quantitative polymerase chain reaction (PCR) to AAV9.hIDS deoxyribonucleic acid (DNA). In certain embodiments, therapeutic efficacy may be monitored by one or more of: Immunogenicity measurements, including one or more of Neutralizing antibody titers to AAV9 and binding antibody titers to I2S in CSF and serum; enzyme-linked ImmunoSpot (ELISPOT) assay: T-cell response to AAV9 and I2S; Flow cytometry: AAV- and I2S-specific regulatory T cells; CNS structural abnormalities assessed by magnetic resonance imaging (MRI) of the brain; Liver and spleen volume assessed by MRI and ultrasound of the abdomen; Auditory capacity changes measured by auditory brainstem response (ABR) testing; Plasma and urine total GAG, heparan sulfate and dermatan sulfate in subjects who temporarily discontinue IV ERT (ELAPRASE®).

A "therapeutically effective amount" may be determined based on an animal model, rather than a human patient. Examples of a suitable murine model are described herein.

As used herein a "functional human iduronate-2-sulfatase" refers to a human iduronate-2-sulfatase enzyme which functions normally in humans without MPS II or an associated syndrome. Conversely, a human iduronate-2-sulfatase enzyme variant which causes MPS II or an associated syndrome is considered non-functional. In one embodiment, a functional human iduronate-2-sulfatase has the amino acid sequence of a wild-type human iduronate-2-sulfatase described by Wilson et al, Proc. Natl. Acad. Sci. U.S.A. 87 (21): 8531-8535 (1990), NCBI Reference Sequence NP\_000193.1, reproduced in SEQ ID NO: 2 (550 amino acids); this preproprotein includes a signal peptide (amino acids 1 to 25), a pro-peptide (amino acids 26 to 33) and a mature peptide composed of amino acids 34 to 455 (a

42 kDa chain) and amino acids 456 to 550 (a 14 kDa chain). See, also, UniProtKB/Swiss-Prot (P22304.1)

As used herein, the term "NAb titer" refers to a measurement of how much neutralizing antibody (e.g., anti-AAV Nab) is produced which neutralizes the physiologic effect of its targeted epitope (e.g., an AAV). Anti-AAV NAb titers may be measured as described in, e.g., Calcedo, R., et al., Worldwide Epidemiology of Neutralizing Antibodies to Adeno-Associated Viruses. *Journal of Infectious Diseases*, 2009. 199(3): p. 381-390, which is incorporated by reference herein.

As used herein, an "expression cassette" refers to a nucleic acid molecule which comprises an IDS gene, promoter, and may include other regulatory sequences therefor, which cassette may be delivered via a genetic element (e.g., a plasmid) to a packaging host cell and packaged into the capsid of a viral vector (e.g., a viral particle). Typically, such an expression cassette for generating a viral vector contains the IDS coding sequence described herein flanked by packaging signals of the viral genome and other expression control sequences such as those described herein.

The abbreviation "sc" refers to self-complementary. "Self-complementary AAV" refers a construct in which a coding region carried by a recombinant AAV nucleic acid sequence has been designed to form an intra-molecular double-stranded DNA template. Upon infection, rather than waiting for cell mediated synthesis of the second strand, the two complementary halves of scAAV will associate to form one double stranded DNA (dsDNA) unit that is ready for immediate replication and transcription. See, e.g., D M McCarty *et al*, "Self-complementary recombinant adeno-associated virus (scAAV) vectors promote efficient transduction independently of DNA synthesis", *Gene Therapy*, (August 2001), Vol 8, Number 16, Pages 1248-1254. Self-complementary AAVs are described in, e.g., U.S. Patent Nos. 6,596,535; 7,125,717; and 7,456,683, each of which is incorporated herein by reference in its entirety.

As used herein, the term "operably linked" refers to both expression control sequences that are contiguous with the gene of interest and expression control sequences that act in trans or at a distance to control the gene of interest.

The term "heterologous" when used with reference to a protein or a nucleic acid indicates that the protein or the nucleic acid comprises two or more sequences or subsequences which are not found in the same relationship to each other in nature. For instance, the nucleic



acid is typically recombinantly produced, having two or more sequences from unrelated genes arranged to make a new functional nucleic acid. For example, in one embodiment, the nucleic acid has a promoter from one gene arranged to direct the expression of a coding sequence from a different gene. Thus, with reference to the coding sequence, the promoter is heterologous.

5           A “replication-defective virus” or “viral vector” refers to a synthetic or artificial viral particle in which an expression cassette containing a gene of interest is packaged in a viral capsid or envelope, where any viral genomic sequences also packaged within the viral capsid or envelope are replication-deficient; *i.e.*, they cannot generate progeny virions but retain the ability to infect target cells. In one embodiment, the genome of the viral vector does not  
10   include genes encoding the enzymes required to replicate (the genome can be engineered to be “gutless” - containing only the transgene of interest flanked by the signals required for amplification and packaging of the artificial genome), but these genes may be supplied during production. Therefore, it is deemed safe for use in gene therapy since replication and infection by progeny virions cannot occur except in the presence of the viral enzyme  
15   required for replication.

          As used herein, “recombinant AAV9 viral particle” refers to nuclease-resistant particle (NRP) which has an AAV9 capsid, the capsid having packaged therein a heterologous nucleic acid molecule comprising an expression cassette for a desired gene product. Such an expression cassette typically contains an AAV 5' and/or 3' inverted  
20   terminal repeat sequence flanking a gene sequence, in which the gene sequence is operably linked to expression control sequences. These and other suitable elements of the expression cassette are described in more detail below and may alternatively be referred to herein as the transgene genomic sequences. This may also be referred to as a “full” AAV capsid. Such a rAAV viral particle is termed “pharmacologically active” when it delivers the transgene to a  
25   host cell which is capable of expressing the desired gene product carried by the expression cassette.

          In many instances, rAAV particles are referred to as “DNase resistant.” However, in addition to this endonuclease (DNase), other endo- and exo- nucleases may also be used in the purification steps described herein, to remove contaminating nucleic acids. Such  
30   nucleases may be selected to degrade single stranded DNA and/or double-stranded DNA, and RNA. Such steps may contain a single nuclease, or mixtures of nucleases directed to different targets, and may be endonucleases or exonucleases.

The term "nuclease-resistant" indicates that the AAV capsid has fully assembled around the expression cassette which is designed to deliver a transgene to a host cell and protects these packaged genomic sequences from degradation (digestion) during nuclease incubation steps designed to remove contaminating nucleic acids which may be present from the production process.

As used herein, a "vector genome" refers to the nucleic acid sequence packaged within an AAV capsid (e.g., AAV9). Generally, for AAV, AAV ITRs are present to enable packaging of an expression cassette which comprises the nucleic acid sequence encoding the transgene product (e.g., hIDS) and its regulatory sequences. In the examples below, the expression cassette is flanked at its extreme 5' end and its extreme 3' end by AAV ITRs. Suitably, the vector genome of a recombinant AAV (rAAV) lacks AAV sequences encoding the AAV cap gene and lacks AAV sequences encoding the AAV rep gene product, to afford a replication-incompetent rAAV.

As used herein, "AAV9 capsid" refers to the AAV9 having the amino acid sequence of GenBank accession: AAS99264, is incorporated by reference herein and the AAV vp1 capsid protein is reproduced in SEQ ID NO: 13. Some variation from this encoded sequence is encompassed by the present invention, which may include sequences having about 99% identity to the referenced amino acid sequence in GenBank accession: AAS99264, SEQ ID NO: 13 and US7906111 (also WO 2005/033321) (*i.e.*, less than about 1% variation from the referenced sequence). Such AAV may include, e.g., natural isolates (e.g., hu31 or hu32), or variants of AAV9 having amino acid substitutions, deletions or additions, e.g., including but not limited to amino acid substitutions selected from alternate residues "recruited" from the corresponding position in any other AAV capsid aligned with the AAV9 capsid; e.g., such as described in US 9,102,949, US 8,927,514, US2015/349911; and WO 2016/049230A1.

However, in other embodiments, other variants of AAV9, or AAV9 capsids having at least about 95% identity to the above-referenced sequences may be selected. *See, e.g.*, US Published Patent Application No. 2015/0079038. Methods of generating the capsid, coding sequences therefore, and methods for production of rAAV viral vectors have been described. *See, e.g.*, Gao, et al, Proc. Natl. Acad. Sci. U.S.A. 100 (10), 6081-6086 (2003) and US 2013/0045186A1.

The term "AAV9 intermediate" or "AAV9 vector intermediate" refers to an assembled rAAV capsid which lacks the desired genomic sequences packaged therein.

These may also be termed an “empty” capsid. Such a capsid may contain no detectable genomic sequences of an expression cassette, or only partially packaged genomic sequences which are insufficient to achieve expression of the gene product. These empty capsids are non-functional to transfer the gene of interest to a host cell.

5           The term "a" or "an" refers to one or more. As such, the terms "a" (or "an"), "one or more," and "at least one" are used interchangeably herein.

          The words "comprise", "comprises", and "comprising" are to be interpreted inclusively rather than exclusively. The words "consist", "consisting", and its variants, are to be interpreted exclusively, rather than inclusively. While various embodiments in the  
10          specification are presented using “comprising” language, under other circumstances, a related embodiment is also intended to be interpreted and described using “consisting of” or “consisting essentially of” language.

          The term “about” encompasses a variation within and including  $\pm 10\%$ , unless otherwise specified.

15          Unless defined otherwise in this specification, technical and scientific terms used herein have the same meaning as commonly understood by one of ordinary skill in the art and by reference to published texts, which provide one skilled in the art with a general guide to many of the terms used in the present application.

          The use of a replication deficient AAV to deliver a hIDS gene to the CNS of patients  
20          (human subjects) diagnosed with MPS II is provided. The recombinant AAV (“rAAV”) vector used for delivering the hIDS gene (“rAAV.hIDS”) has tropism for the CNS (*e.g.*, an rAAV bearing an AAV9 capsid), and the hIDS transgene is controlled by specific expression control elements, *e.g.*, a hybrid of cytomegalovirus (CMV) enhancer and the chicken beta actin promoter (CB7). In certain embodiments, pharmaceutical compositions suitable for  
25          intrathecal, intracisternal, and systemic administration, which comprise a suspension of rAAV.hIDS vectors in a formulation buffer comprising a physiologically compatible aqueous buffer, a surfactant and optional excipients are provided. The rAAV suspension is further characterized in that:

- (i) the rAAV Genome Copy (GC) titer is at least  $1.0 \times 10^{13}$  GC/mL;
- 30          (ii) the rAAV Empty/Full particle ratio is between 0.01 and 0.05 (95% - 99% free of empty capsids) as determined by SDS-PAGE analysis (see Example 5D); in other

embodiments, the rAAV9.hIDS provided herein are at least about 80%, at least about 85%, or at least about 90% free of empty capsids; and/or

(iii) a dose of at least about  $4 \times 10^8$  GC/g brain mass to about  $4 \times 10^{11}$  GC/g brain mass of the rAAV suspension has potency.

5 In certain embodiments, the dose administered is at least  $1.3 \times 10^{10}$  GC/g brain mass, at least  $1.9 \times 10^{10}$  GC/g brain mass, at least  $6.5 \times 10^{10}$  GC/g brain mass, or  $9.4 \times 10^{10}$  GC/g brain mass, or about  $4 \times 10^{11}$  GC/g brain mass.

In certain embodiments, the dose administered is  $1.9 \times 10^{11}$  GC/brain mass to  $5.6 \times 10^{11}$  GC/g brain mass, with or without immunosuppression. In certain embodiments,  
10 immunosuppression is from day -21 to day 20 and sirolimus.

Potency can be measured by *in vitro* cell culture assays, *e.g.*, the *in vitro* potency assay described in Example 5G, in which HEK293 cells are transduced with a known multiplicity of rAAV GCs per cell and the supernatant is assayed for IDS activity 72 hours post-transduction. The function (activity) and/or the potency of hIDS may be measured in a  
15 suitable *in vitro* assay, *e.g.*, using the 4MU-iduronide enzymatic assay which measures the ability of hIDS to cleave a fluorogenic substrate, 4-Methylumbelliferyl alpha -L-iduronide-2 sulfate. The specific activity is  $>7,500$  pmol/min/ $\mu$ g, as measured under the described conditions. See Activity Assay Protocol on [www.RnDSystems.com](http://www.RnDSystems.com). Other suitable methods of measuring enzyme activity have been described [*see, e.g.*, Kakkis, E. D., *et al* (1994).  
20 Protein Expression Purif. 5: 225–232; Rome, L. H., *et al* (1979). Proc. Natl. Acad. Sci. USA 76: 2331–2334], including those described herein. Activity may also be assessed using the method described, *e.g.*, E. Oussoren, *et al*, Mol Genet Metab. 2013 Aug;109(4):377-81. doi: 10.1016/j.ymgme.2013.05.016. Epub 2013 Jun 4. Patients who are candidates for treatment are pediatric and adult patients with MPS II (Hunter syndrome) and/or the symptoms  
25 associated with MPS II.

The goal of the treatment is to functionally replace the patient's defective iduronate-2-sulfatase via rAAV-based CNS-directed gene therapy as a viable approach to treat disease. As expressed from the rAAV vector described herein, expression levels of at least about 2%  
30 as detected in the CSF, serum, neurons, or other tissue, may provide therapeutic effect. However, higher expression levels may be achieved. Such expression levels may be from

2% to about 100% of normal functional human IDS levels. In certain embodiments, higher than normal expression levels may be detected in CSF, serum, or other tissue.

Efficacy of the therapy can be measured by assessing (a) the prevention of neurocognitive decline in patients with MPS II (Hunter syndrome); and (b) reductions in biomarkers of disease, *e.g.*, GAG levels and/or enzyme activity in the CSF, serum and/or urine, and/or liver and spleen volumes. Neurocognition in infants can be measured via Bayley Scales of Infant and Toddler Development, Third Ed., BSID-III. Neurocognitive and adaptive behavioral assessments (*e.g.*, using Bayley Scales of Infant Development and Vineland Adaptive Behavior Scales, respectively) can be performed.

Combinations of gene therapy delivery of the rAAV.hIDS to the CNS accompanied by systemic delivery of hIDS are encompassed by certain embodiments. Systemic delivery can be accomplished using ERT (*e.g.*, using Elaprase®), or additional gene therapy using an rAAV.hIDS with tropism for the liver (*e.g.*, an rAAV.hIDS bearing an AAV8 capsid).

Certain embodiments also provide for the manufacture and characterization of the rAAV.hIDS pharmaceutical compositions (Example 4, *infra*).

## 5.1. AAV.hIDS CONSTRUCTS AND FORMULATIONS

### 5.1.1. Expression Cassettes

An AAV vector that comprises an expression cassette containing a hIDS gene characterized by having the nucleotide sequence of SEQ ID NO: 1 (CCDS 14685.1) is provided. This sequence is the published gene sequence encoding Genbank NP000193.1, also enclosed herein as SEQ ID NO: 2. In another embodiment, the expression cassette contains a hIDS gene characterized by having the nucleotide sequence at least about 75% identical to SEQ ID NO: 1 and encodes a functional human iduronate-2-sulfatase. In another embodiment, the expression cassette contains a hIDS gene characterized by having the nucleotide sequence at least about 80% identical to SEQ ID NO: 1 and encodes a functional human iduronate-2-sulfatase. In another embodiment, the sequence is at least about 85% identity to SEQ ID NO: 1 or at least about 90% identical to SEQ ID NO: 1 and encodes a functional human iduronate-2-sulfatase. In one embodiment, the sequence is at least about 95% identical to SEQ ID NO: 1, at least about 97% identical to SEQ ID NO: 1, or at least about 99% identical to SEQ ID NO: 1 and encodes a functional human iduronate-2-sulfatase. In one embodiment, the sequence is at least about 77% identical to SEQ ID NO: 1. In

another embodiment, the expression cassette contains a hIDS coding sequence of nt 1177 to nt 2829 of SEQ ID NO: 8, also shown as nt 1937 to nt 3589 of SEQ ID NO: 11. In another embodiment, the expression cassette contains a hIDS coding sequence at least about 75%, about 80%, about 85%, about 90%, about 95%, about 97%, about 98% or about 99%

5 identical to nt 1177 to nt 2829 of SEQ ID NO: 8 (also shown as nt 1937 to nt 3589 of SEQ ID NO: 11).

In another embodiment, a functional human iduronate-2-sulfatase may include a synthetic amino acid sequence in which all or a portion of the first 25 amino acids of the preproprotein SEQ ID NO: 2, which correspond to the leader (signal) peptide, are replaced  
10 with a heterologous leader peptide. This leader peptide, *e.g.*, such as the leader peptides from interleukin-2 (IL-2) or oncostatin, can improve transport of the enzyme out of the cell through its secretory pathway into the circulation. Suitable leader peptides are preferably, although not necessarily of human original. Suitable leader peptides may be chosen from [proline.bic.nus.edu.sg/spdb/zhang270.htm](http://proline.bic.nus.edu.sg/spdb/zhang270.htm), which is incorporated by reference herein, or may  
15 be determined using a variety of computational programs for determining the leader (signal) peptide in a selected protein. Although not limited, such sequences may be from about 15 to about 50 amino acids in length, or about 19 to about 28 amino acids in length, or may be larger or smaller as required. In addition, at least one *in vitro* assay has been described as being useful to assess the enzymatic activity of an IDS enzyme [*see, e.g., Dean et al, Clinical*  
20 *Chemistry*, 2006 Apr; 52(4): 643-649]. In addition to removal of all or a portion of the preproprotein (amino acids 1 to 25 of SEQ ID NO: 2), all or a portion of the proprotein (amino acids 26 to 33 of SEQ ID NO: 2) may be removed and optionally replaced with a heterologous mature peptide.

In another embodiment, the AAV vector that comprises an expression cassette  
25 further containing a SUMF1 gene characterized by having the nucleotide sequence of nt 3423 to nt 4547 of SEQ ID NO: 5 (CDS of GenBank: AB448737.1) is provided. This sequence is the published gene sequence encoding NCBI Reference Sequence: NP\_877437.2, which is also enclosed herein as SEQ ID NO: 7 and SEQ ID NO: 10. Some studies have suggested that expression of sulfatases such as IDS can be limited by the availability of the  
30 sulfatase modifying factor, SUMF1, which is required for post-translational modification of IDS (Fraldi, et al, *Biochemical J*, 2007: 403: 305-312). In another embodiment, the expression cassette contains a SUMF1 gene characterized by having the nucleotide sequence

at least about 80% identical to nt 3423 to nt 4547 of SEQ ID NO: 5 and encodes a functional human SUMF1. In another embodiment, the sequence is at least about 85% identity to nt 3423 to nt 4547 of SEQ ID NO: 5 or at least about 90% identical to nt 3423 to nt 4547 of SEQ ID NO: 5 and encodes a functional human SUMF1. In one embodiment, the sequence is at least about 95% , about 97% , or about 99% identical to nt 3423 to nt 4547 of SEQ ID NO: 5 and encodes a functional human SUMF1. In one embodiment, the sequence is at least about 76.6% identical to nt 3423 to nt 4547 of SEQ ID NO: 5. In another embodiment, the expression cassette contains a hSUMF1 coding sequence of nt 3423 to nt 4553 of SEQ ID NO: 8. In another embodiment, the expression cassette contains a hSUMF1 coding sequence at least about 75%, about 80%, about 85%, about 90%, about 95%, about 97%, about 98% or about 99% identical to nt 3423 to nt 4553 of SEQ ID NO: 8.

In one embodiment, an AAV vector that comprises an expression cassette containing a hIDS encoding sequence and a hSUMF1 encoding sequence is provided. In another embodiment, the hIDS encoding sequence and hSUMF1 encoding sequence were linked by an internal ribosome entry site (IRES). In a further embodiment, the IRES has a sequence of nt 2830 to nt 3422 of SEQ ID NO: 5 or nt 2830 to nt 3422 of SEQ ID NO: 8. In another embodiment, the expression cassette contains nt 1177 to nt 4547 of SEQ ID NO: 5 or nt 1177 to nt 4553 of SEQ ID NO: 8 comprising an hIDS encoding sequence, an IRES and an hSUMF1 encoding sequence.

Identity or similarity with respect to a sequence is defined herein as the percentage of amino acid residues in the candidate sequence that are identical (*i.e.*, same residue) or similar (*i.e.*, amino acid residue from the same group based on common side-chain properties, see below) with the peptide and polypeptide regions provided herein, after aligning the sequences and introducing gaps, if necessary, to achieve the maximum percent sequence identity. Percent (%) identity is a measure of the relationship between two polynucleotides or two polypeptides, as determined by comparing their nucleotide or amino acid sequences, respectively. In general, the two sequences to be compared are aligned to give a maximum correlation between the sequences. The alignment of the two sequences is examined and the number of positions giving an exact amino acid or nucleotide correspondence between the two sequences determined, divided by the total length of the alignment and multiplied by 100 to give a % identity figure. This % identity figure may be determined over the whole length of the sequences to be compared, which is particularly suitable for sequences of the

same or very similar length and which are highly homologous, or over shorter defined lengths, which is more suitable for sequences of unequal length or which have a lower level of homology. There are a number of algorithms, and computer programs based thereon, which are available to be used the literature and/or publicly or commercially available for performing alignments and percent identity. The selection of the algorithm or program is not a limitation of the present invention.

Examples of suitable alignment programs including, *e.g.*, the software CLUSTALW under Unix and then be imported into the Bioedit program (Hall, T. A. 1999, BioEdit: a user-friendly biological sequence alignment editor and analysis program for Windows 95/98/NT. Nucl. Acids. Symp. Ser. 41:95-98); the Clustal Omega available from EMBL-EBI (Sievers, Fabian, et al. "Fast, scalable generation of high-quality protein multiple sequence alignments using Clustal Omega." Molecular systems biology 7.1 (2011): 539 and Goujon, Mickael, et al. "A new bioinformatics analysis tools framework at EMBL-EBI." Nucleic acids research 38.suppl 2 (2010): W695-W699); the Wisconsin Sequence Analysis Package, version 9.1 (Devereux J. et al., Nucleic Acids Res., 12:387-395, 1984, available from Genetics Computer Group, Madison, Wis., USA). The programs BESTFIT and GAP, may be used to determine the % identity between two polynucleotides and the % identity between two polypeptide sequences.

Other programs for determining identity and/or similarity between sequences include, *e.g.*, the BLAST family of programs available from the National Center for Biotechnology Information (NCBI), Bethesda, Md., USA and accessible through the home page of the NCBI at [www.ncbi.nlm.nih.gov](http://www.ncbi.nlm.nih.gov)), the ALIGN program (version 2.0) which is part of the GCG sequence alignment software package. When utilizing the ALIGN program for comparing amino acid sequences, a PAM120 weight residue table, a gap length penalty of 12, and a gap penalty of 4 can be used; and FASTA (Pearson W. R. and Lipman D. J., Proc. Natl. Acad. Sci. USA, 85:2444-2448, 1988, available as part of the Wisconsin Sequence Analysis Package). SeqWeb Software (a web-based interface to the GCG Wisconsin Package: Gap program).

In some embodiments, the cassette is designed to be expressed from a recombinant adeno-associated virus, and the vector genome also contains AAV inverted terminal repeats (ITRs). In one embodiment, the rAAV is pseudotyped, i.e., the AAV capsid is from a different source AAV than that the AAV which provides the ITRs. In one embodiment, the



ITRs of AAV serotype 2 are used. However, ITRs from other suitable sources may be selected. Optionally, the AAV may be a self-complementary AAV.

The expression cassettes described herein utilized AAV 5' inverted terminal repeat (ITR) and an AAV 3' ITR. However, other configurations of these elements may be suitable. A shortened version of the 5' ITR, termed  $\Delta$ ITR, has been described in which the D-sequence and terminal resolution site (trs) are deleted. In other embodiments, the full-length AAV 5' and/or 3' ITRs are used. Where a pseudotyped AAV is to be produced, the ITRs in the expression are selected from a source which differs from the AAV source of the capsid. For example, AAV2 ITRs may be selected for use with an AAV capsid having a particular efficiency for targeting CNS or tissues or cells within the CNS. In one embodiment, the ITR sequences from AAV2, or the deleted version thereof ( $\Delta$ ITR), are used for convenience and to accelerate regulatory approval. However, ITRs from other AAV sources may be selected. Where the source of the ITRs is from AAV2 and the AAV capsid is from another AAV source, the resulting vector may be termed pseudotyped. However, other sources of AAV ITRs may be utilized.

In one embodiment, the expression cassette is designed for expression and secretion in the central nervous system (CNS), including the cerebral spinal fluid and brain. In a particularly desired embodiment, the expression cassette is useful for expression in both the CNS and in the liver, thereby allowing treatment of both the systemic and CNS-related effects of MPS II. For example, the inventors have observed that certain constitutive promoters (e.g., CMV) do not drive expression at desired levels when delivered intrathecally, thereby providing suboptimal hIDS expression levels. However, the chicken beta-actin promoter drives expression well both upon intrathecal delivery and systemic delivery. Thus, this is a particularly desirable promoter. Other promoters may be selected, but expression cassettes containing same may not have all of the advantages of those with a chicken beta-actin promoter. A variety of chicken beta-actin promoters have been described alone, or in combination with various enhancer elements (e.g., CB7 is a chicken beta-actin promoter with cytomegalovirus enhancer elements, a CAG promoter, which includes the promoter, the first exon and first intron of chicken beta actin, and the splice acceptor of the rabbit beta-globin gene), a CBh promoter [SJ Gray et al, *Hu Gene Ther*, 2011 Sep; 22(9): 1143-1153].

Examples of promoters that are tissue-specific are well known for liver and other tissues (albumin, Miyatake *et al.*, (1997) *J. Virol.*, **71**:5124-32; hepatitis B virus core

promoter, Sandig *et al.*, (1996) *Gene Ther.*, **3**:1002-9; alpha-fetoprotein (AFP), Arbuthnot *et al.*, (1996) *Hum. Gene Ther.*, **7**:1503-14), bone osteocalcin (Stein *et al.*, (1997) *Mol. Biol. Rep.*, **24**:185-96); bone sialoprotein (Chen *et al.*, (1996) *J. Bone Miner. Res.*, **11**:654-64), lymphocytes (CD2, Hansal *et al.*, (1998) *J. Immunol.*, **161**:1063-8; immunoglobulin heavy chain; T cell receptor chain), neuronal such as neuron-specific enolase (NSE) promoter (Andersen *et al.*, (1993) *Cell. Mol. Neurobiol.*, **13**:503-15), neurofilament light-chain gene (Piccioli *et al.*, (1991) *Proc. Natl. Acad. Sci. USA*, **88**:5611-5), and the neuron-specific vgf gene (Piccioli *et al.*, (1995) *Neuron*, **15**:373-84), among others. Alternatively, a regulatable promoter may be selected. See, e.g., WO 2011/126808B2, incorporated by reference herein.

10 In one embodiment, the expression cassette comprises one or more expression enhancers. In one embodiment, the expression cassette contains two or more expression enhancers. These enhancers may be the same or may be different. For example, an enhancer may include an Alpha mic/bik enhancer or a CMV enhancer. This enhancer may be present in two copies which are located adjacent to one another. Alternatively, the dual copies of the enhancer may be separated by one or more sequences. In still another embodiment, the expression cassette further contains an intron, e.g., a chicken beta-actin intron, a human  $\beta$ -globulin intron, and/or a commercially available Promega® intron. Other suitable introns include those known in the art, e.g., such as are described in WO 2011/126808.

Further, an expression cassette is provided with a suitable polyadenylation signal. In one embodiment, the polyA sequence is a rabbit globulin poly A. See, e.g., WO 2014/151341. Alternatively, another polyA, e.g., a human growth hormone (hGH) polyadenylation sequence, an SV40 poly A, SV50 polyA, or a synthetic polyA. Still other conventional regulatory elements may be additional or optionally included in an expression cassette.

25 An exemplary rAAV.hIDS vector genome is shown in nt 2 to nt 3967 of SEQ ID NO: 3, nt 11 to nt 4964 of SEQ ID NO: 5, nt 11 to nt 4964 of SEQ ID NO: 8, nt 2 to nt 3967 of SEQ ID NO: 11, or nt 2 to nt 3965 of SEQ ID NO: 14.

#### 5.1.2. Production of rAAV.hIDS Viral Particles

30 In one embodiment, a recombinant adeno-associated virus (rAAV) particle having an AAV capsid and having packaged therein a AAV inverted terminal repeats, a human iduronate-2-sulfatase (hIDS) gene under the control of regulatory sequences which control expression thereof, wherein said hIDS gene has a sequence shown in SEQ ID NO: 1 (FIG 1)

or a sequence at least about 95% identical thereto which encodes a functional human iduronate-2-sulfatase is provided. In one embodiment, the hIDS expression cassette is flanked by an AAV5' ITR and an AAV3' ITR. In another embodiment, the AAV is a single stranded AAV.

5 For intrathecal and/or intracisternal delivery, AAV9 is particularly desirable. Optionally, an rAAV9.hIDS vector as described herein may be co-administered with a vector designed to specifically target the liver. Any of a number of rAAV vectors with liver tropism can be used. Examples of AAV which may be selected as sources for capsids of rAAV include, e.g., rh10, AAVrh64R1, AAVrh64R2, rh8 [See, e.g., US Published Patent  
10 Application No. 2007-0036760-A1; US Published Patent Application No. 2009-0197338-A1; EP 1310571]. See also, WO 2003/042397 (AAV7 and other simian AAV), US Patent 7790449 and US Patent 7282199 (AAV8), WO 2005/033321 and US 7,906,111 (AAV9), and WO 2006/110689], and rh10 [WO 2003/042397], AAV3B; AAVdj [US 2010/0047174]. One particularly desirable rAAV is AAV2/8.TBG.hIDS.co.

15 In many instances, rAAV particles are referred to as DNase resistant. However, in addition to this endonuclease (DNase), other endo- and exo- nucleases may also be used in the purification steps described herein, to remove contaminating nucleic acids. Such nucleases may be selected to degrade single stranded DNA and/or double-stranded DNA, and RNA. Such steps may contain a single nuclease, or mixtures of nucleases directed to  
20 different targets, and may be endonucleases or exonucleases.

Methods of preparing AAV-based vectors are known. See, e.g., US Published Patent Application No. 2007/0036760 (February 15, 2007), which is incorporated by reference herein. The use of AAV capsids of AAV9 are particularly well suited for the compositions and methods described herein. The sequences of AAV9 and methods of generating vectors  
25 based on the AAV9 capsid are described in US 7,906,111; US2015/0315612; WO 2012/112832; which are incorporated herein by reference. However, other AAV capsids may be selected or generated. For example, the sequences of AAV8 and methods of generating vectors based on the AAV8 capsid are described in US Patent 7,282,199 B2, US 7,790,449, and US 8,318,480, which are incorporated herein by reference. The sequences of  
30 a number of such AAV are provided in the above-cited US Patent 7,282,199 B2, US 7,790,449, US 8,318,480, and US Patent 7,906,111, and/or are available from GenBank. The sequences of any of the AAV capsids can be readily generated synthetically or using a

variety of molecular biology and genetic engineering techniques. Suitable production techniques are well known to those of skill in the art. See, *e.g.*, Sambrook et al, *Molecular Cloning: A Laboratory Manual*, Cold Spring Harbor Press (Cold Spring Harbor, NY). Alternatively, oligonucleotides encoding peptides (*e.g.*, CDRs) or the peptides themselves  
5 can generated synthetically, *e.g.*, by the well-known solid phase peptide synthesis methods (Merrifield, (1962) *J. Am. Chem. Soc.*, **85**:2149; Stewart and Young, *Solid Phase Peptide Synthesis* (Freeman, San Francisco, 1969) pp. 27-62). These and other suitable production methods are within the knowledge of those of skill in the art and are not a limitation of the present invention.

10           The recombinant adeno-associated virus (AAV) described herein may be generated using techniques which are known. See, *e.g.*, WO 2003/042397; WO 2005/033321, WO 2006/110689; US 7588772 B2. Such a method involves culturing a host cell which contains a nucleic acid sequence encoding an AAV capsid; a functional rep gene; an expression cassette composed of, at a minimum, AAV inverted terminal repeats (ITRs) and a transgene;  
15 and sufficient helper functions to permit packaging of the expression cassette into the AAV capsid protein.

          To calculate empty and full particle content, VP3 band volumes for a selected sample (*e.g.*, in examples herein an iodixanol gradient-purified preparation where # of GC = # of particles) are plotted against GC particles loaded. The resulting linear equation ( $y = mx + c$ )  
20 is used to calculate the number of particles in the band volumes of the test article peaks. The number of particles (pt) per 20  $\mu$ L loaded is then multiplied by 50 to give particles (pt) /mL. Pt/mL divided by GC/mL gives the ratio of particles to genome copies (pt/GC). Pt/mL–GC/mL gives empty pt/mL. Empty pt/mL divided by pt/mL and  $\times 100$  gives the percentage of empty particles.

25           Generally, methods for assaying for empty capsids and AAV vector particles with packaged genomes have been known in the art. See, *e.g.*, Grimm et al., *Gene Therapy* (1999) 6:1322-1330; Sommer et al., *Molec. Ther.* (2003) 7:122-128. To test for denatured capsid, the methods include subjecting the treated AAV stock to SDS-polyacrylamide gel electrophoresis, consisting of any gel capable of separating the three capsid proteins, for  
30 example, a gradient gel containing 3-8% Tris-acetate in the buffer, then running the gel until sample material is separated, and blotting the gel onto nylon or nitrocellulose membranes, preferably nylon. Anti-AAV capsid antibodies are then used as the primary antibodies that

bind to denatured capsid proteins, preferably an anti-AAV capsid monoclonal antibody, most preferably the B1 anti-AAV-2 monoclonal antibody (Wobus et al., *J. Virol.* (2000) 74:9281-9293). A secondary antibody is then used, one that binds to the primary antibody and contains a means for detecting binding with the primary antibody, more preferably an anti-  
5 IgG antibody containing a detection molecule covalently bound to it, most preferably a sheep anti-mouse IgG antibody covalently linked to horseradish peroxidase. A method for detecting binding is used to semi-quantitatively determine binding between the primary and secondary antibodies, preferably a detection method capable of detecting radioactive isotope emissions, electromagnetic radiation, or colorimetric changes, most preferably a  
10 chemiluminescence detection kit. For example, for SDS-PAGE, samples from column fractions can be taken and heated in SDS-PAGE loading buffer containing reducing agent (e.g., DTT), and capsid proteins were resolved on pre-cast gradient polyacrylamide gels (e.g., Novex). Silver staining may be performed using SilverXpress (Invitrogen, CA) according to the manufacturer's instructions or other suitable staining method, i.e. SYPRO  
15 ruby or coomassie stains. In one embodiment, the concentration of AAV vector genomes (vg) in column fractions can be measured by quantitative real time PCR (Q-PCR). Samples are diluted and digested with DNase I (or another suitable nuclease) to remove exogenous DNA. After inactivation of the nuclease, the samples are further diluted and amplified using primers and a TaqMan™ fluorogenic probe specific for the DNA sequence between the  
20 primers. The number of cycles required to reach a defined level of fluorescence (threshold cycle, Ct) is measured for each sample on an Applied Biosystems Prism 7700 Sequence Detection System. Plasmid DNA containing identical sequences to that contained in the AAV vector is employed to generate a standard curve in the Q-PCR reaction. The cycle threshold (Ct) values obtained from the samples are used to determine vector genome titer by  
25 normalizing it to the Ct value of the plasmid standard curve. End-point assays based on the digital PCR can also be used.

In one aspect, an optimized q-PCR method is used which utilizes a broad spectrum serine protease, e.g., proteinase K (such as is commercially available from Qiagen). More particularly, the optimized qPCR genome titer assay is similar to a standard assay, except  
30 that after the DNase I digestion, samples are diluted with proteinase K buffer and treated with proteinase K followed by heat inactivation. Suitably samples are diluted with proteinase K buffer in an amount equal to the sample size. The proteinase K buffer may be

concentrated to 2 fold or higher. Typically, proteinase K treatment is about 0.2 mg/mL, but may be varied from 0.1 mg/mL to about 1 mg/mL. The treatment step is generally conducted at about 55 °C for about 15 minutes, but may be performed at a lower temperature (e.g., about 37 °C to about 50 °C) over a longer time period (e.g., about 20 minutes to about 30 minutes), or a higher temperature (e.g., up to about 60 °C) for a shorter time period (e.g., about 5 to 10 minutes). Similarly, heat inactivation is generally at about 95 °C for about 15 minutes, but the temperature may be lowered (e.g., about 70 to about 90 °C) and the time extended (e.g., about 20 minutes to about 30 minutes). Samples are then diluted (e.g., 1000 fold) and subjected to TaqMan analysis as described in the standard assay.

10        Additionally, or alternatively, droplet digital PCR (ddPCR) may be used. For example, methods for determining single-stranded and self-complementary AAV vector genome titers by ddPCR have been described. See, e.g., M. Lock et al, Hu Gene Therapy Methods, Hum Gene Ther Methods. 2014 Apr;25(2):115-25. doi: 10.1089/hgtb.2013.131. Epub 2014 Feb 14.

15        In brief, the method for separating rAAV9 particles having packaged genomic sequences from genome-deficient AAV9 intermediates involves subjecting a suspension comprising recombinant AAV9 viral particles and AAV 9 capsid intermediates to fast performance liquid chromatography, wherein the AAV9 viral particles and AAV9 intermediates are bound to a strong anion exchange resin equilibrated at a pH of 10.2, and  
20        subjected to a salt gradient while monitoring eluate for ultraviolet absorbance at about 260 and about 280. Although less optimal for rAAV9, the pH may be in the range of about 10.0 to 10.4. In this method, the AAV9 full capsids are collected from a fraction which is eluted when the ratio of A260/A280 reaches an inflection point. In one example, for the Affinity Chromatography step, the diafiltered product may be applied to a Capture Select™ Poros-AAV2/9 affinity resin (Life Technologies) that efficiently captures the AAV2/9 serotype.  
25        Under these ionic conditions, a significant percentage of residual cellular DNA and proteins flow through the column, while AAV particles are efficiently captured.

      The rAAV.hIDS vector can be manufactured as shown in the flow diagram shown in Fig. 11, which is described in more detail in Section 5.4 and Example 4, *infra*.

### 30        5.1.3. Pharmaceutical Formulations of rAAV.hIDS

      The rAAV9.hIDS formulation is a suspension containing an effective amount of AAV.hIDS vector suspended in an aqueous solution containing saline, a surfactant, and a

physiologically compatible salt or mixture of salts. Suitably, the formulation is adjusted to a physiologically acceptable pH, e.g., in the range of pH 6 to 9, or pH 6.5 to 7.5, pH 7.0 to 7.7, or pH 7.2 to 7.8. As the pH of the cerebrospinal fluid is about 7.28 to about 7.32, for intrathecal delivery, a pH within this range may be desired; whereas for intravenous delivery, a pH of 6.8 to about 7.2 may be desired. However, other pHs within the broadest ranges and these subranges may be selected for other route of delivery.

A suitable surfactant, or combination of surfactants, may be selected from among non-ionic surfactants that are nontoxic. In one embodiment, a difunctional block copolymer surfactant terminating in primary hydroxyl groups is selected, e.g., such as Pluronic® F68 [BASF], also known as Poloxamer 188, which has a neutral pH, has an average molecular weight of 8400. Other surfactants and other Poloxamers may be selected, i.e., nonionic triblock copolymers composed of a central hydrophobic chain of polyoxypropylene (poly(propylene oxide)) flanked by two hydrophilic chains of polyoxyethylene (poly(ethylene oxide)), SOLUTOL HS 15 (Macrogol-15 Hydroxystearate), LABRASOL (Polyoxy caprylic glyceride), polyoxy 10 oleyl ether, TWEEN (polyoxyethylene sorbitan fatty acid esters), ethanol and polyethylene glycol. In one embodiment, the formulation contains a poloxamer. These copolymers are commonly named with the letter "P" (for poloxamer) followed by three digits: the first two digits x 100 give the approximate molecular mass of the polyoxypropylene core, and the last digit x 10 gives the percentage polyoxyethylene content. In one embodiment Poloxamer 188 is selected. The surfactant may be present in an amount up to about 0.0005 % to about 0.001% of the suspension.

In one embodiment, the formulation may contain, e.g., a concentration of at least about  $1 \times 10^9$  GC/mL to  $3 \times 10^{13}$  GC/mL as measured by oqPCR or digital droplet PCR (ddPCR) as described in, e.g., M. Lock et al, Hu Gene Therapy Methods, Hum Gene Ther Methods. 2014 Apr;25(2):115-25. doi: 10.1089/hgtb.2013.131. Epub 2014 Feb 14, which is incorporated herein by reference.

In one embodiment, a frozen composition which contains an rAAV in a buffer solution as described herein, in frozen form, is provided. Optionally, one or more surfactants (e.g., Pluronic F68), stabilizers or preservatives is present in this composition. Suitably, for use, a composition is thawed and titrated to the desired dose with a suitable diluent, e.g., sterile saline or a buffered saline.

In one example, the formulation may contain, e.g., buffered saline solution comprising one or more of sodium chloride, sodium bicarbonate, dextrose, magnesium sulfate (e.g., magnesium sulfate  $\cdot 7\text{H}_2\text{O}$ ), potassium chloride, calcium chloride (e.g., calcium chloride  $\cdot 2\text{H}_2\text{O}$ ), dibasic sodium phosphate, and mixtures thereof, in water. Suitably, for  
5 intrathecal delivery, the osmolarity is within a range compatible with cerebrospinal fluid (e.g., about 275 to about 290); see, e.g., <http://emedicine.medscape.com/article/2093316-overview>. Optionally, for intrathecal delivery, a commercially available diluent may be used as a suspending agent, or in combination with another suspending agent and other optional excipients. *See, e.g.,* Elliotts B® solution [Lukare Medical]. In other embodiments,  
10 the formulation may contain one or more permeation enhancers. Examples of suitable permeation enhancers may include, e.g., mannitol, sodium glycocholate, sodium taurocholate, sodium deoxycholate, sodium salicylate, sodium caprylate, sodium caprate, sodium lauryl sulfate, polyoxyethylene-9-laurel ether, or EDTA.

In certain embodiments, a kit is provided which includes a concentrated vector  
15 suspended in a formulation (optionally frozen), optional dilution buffer, and devices and other components required for intrathecal administration are provided. In another embodiment, the kit may additionally or alternatively include components for intravenous delivery. In one embodiment, the kit provides sufficient buffer to allow for injection. Such buffer may allow for about a 1:1 to a 1:5 dilution of the concentrated vector, or more. In  
20 other embodiments, higher or lower amounts of buffer or sterile water are included to allow for dose titration and other adjustments by the treating clinician. In still other embodiments, one or more components of the device are included in the kit.

## 5.2. GENE THERAPY PROTOCOL

### 25 5.2.1 Target Patient Populations

Provided herein are methods for treating type II mucopolysaccharidosis comprising delivering a therapeutically effective amount of a rAAV.hIDS described herein to a patient in need thereof. In particular, provided herein are methods for preventing, treating, and/or ameliorating neurocognitive decline in a patient diagnosed with MPS II, comprising  
30 delivering a therapeutically effective amount of a rAAV.hIDS described herein to a patient in need thereof. A "therapeutically effective amount" of the rAAV.hIDS vector described



herein may correct one or more of the symptoms identified in any one of the following paragraphs.

Patients who are candidates for treatment are pediatric and adult patients with MPS II (Hunter syndrome) and/or the symptoms associated with MPS II. MPS II is characterized as a mild/attenuated phenotype or a severe phenotype. Death occurs at a mean age of 11.7 years in patients with the severe phenotype (characterized by neurocognitive deterioration) and 21.7 years in patients with a mild or attenuated phenotype. The majority (two-thirds) of patients have the severe form of this disease. Patients with MPS II appear normal at birth, but signs and symptoms of disease typically present between the ages of 18 months and 4 years in the severe form and between the ages of 4 and 8 years in the attenuated form. Signs and symptoms common to all affected patients include short stature, coarse facial features, macrocephaly, macroglossia, hearing loss, hepato- and splenomegaly, dystosis multiplex, joint contractures, spinal stenosis and carpal tunnel syndrome. Frequent upper respiratory and ear infections occur in most patients and progressive airway obstruction is commonly found, leading to sleep apnea and often death. Cardiac disease is a major cause of death in this population and is characterized by valvular dysfunction leading to right and left ventricular hypertrophy and heart failure. Death is generally attributed to obstructive airway disease or cardiac failure.

In severe forms of MPS II, early developmental milestones may be met, but developmental delay is readily apparent by 18-24 months. Some patients fail hearing screening tests in the first year and other milestones are delayed, including ability to sit unsupported, ability to walk, and speech. Developmental progression begins to plateau between 3 and 5 years of age, with regression reported to begin around 6.5 years. Of the ~50% of children with MPS II who become toilet trained, most, if not all, will lose this ability as the disease progresses.

Patients with significant neurologic involvement exhibit severe behavioral disturbances including hyperactivity, obstinacy, and aggression beginning in the second year of life and continuing until age 8-9, when neurodegeneration attenuates this behavior.

Seizures are reported in over half of severely affected patients who reach the age of 10, and by the time of death most patients with CNS involvement are severely mentally handicapped and require constant care. Although patients with attenuated disease exhibit

normal intellectual functioning, MRI imaging reveals gross brain abnormalities in all patients with MPS II including white matter lesions, enlarged ventricles, and brain atrophy.

A composition of the present invention avoids complications of long-term enzyme replacement therapy (ERT) related to immune response to the recombinant enzyme which  
5 can range from mild to full-blown anaphylaxis as well as complications of life-long peripheral access such as local and systemic infections. In contrast to ERT, a composition of the invention does not require life-long, repeated weekly injections. Without wishing to be bound by theory, the therapeutic method described herein is believed to be useful for correcting at least the central nervous system phenotype associated with MPS II disorders by  
10 providing efficient, long-term gene transfer afforded by vectors with high transduction efficiency which provide continuous, elevated circulating IDS levels, which provides therapeutic leverage outside the CNS compartment. In addition, provided herein are methods for providing active tolerance and preventing antibody formation against the enzyme by a variety of routes, including by direct systemic delivery of the enzyme in protein  
15 form or in the form of AAV-hIDS prior to AAV-mediated delivery into CNS.

In some embodiments, patients diagnosed with severe MPS II are treated in accordance with the methods described herein. In some embodiments, patients diagnosed with attenuated MPS II are treated in accordance with the methods described herein. In some  
20 embodiments, pediatric subjects with MPS II who have an early-stage neurocognitive deficit are treated in accordance with the methods described herein. In certain embodiments, patients age 2 years or older diagnosed with Hunter syndrome and having neurocognitive deficits or at risk of developing neurocognitive deficits are treated in accordance with the methods described herein. In certain embodiments, patients age 2 years or older with the  
25 presence of a major rearrangement or deletion mutation that is known to correlate with severe Hunter syndrome are treated in accordance with the methods described herein.

In certain embodiments, newborn babies (3 months old or younger) are treated in accordance with the methods described herein. In certain embodiments, babies that are 3 months old to 9 months old are treated in accordance with the methods described herein. In  
30 certain embodiments, children that are 9 months old to 36 months old are treated in accordance with the methods described herein. In certain embodiments, children that are 3 years old to 12 years old are treated in accordance with the methods described herein. In certain embodiments, children that are 12 years old to 18 years old are treated in accordance

with the methods described herein. In certain embodiments, adults that are 18 years old or older are treated in accordance with the methods described herein.

Suitably, patients selected for treatment may include those having one or more of the following characteristics: a documented diagnosis of MPS II confirmed by the lacking or diminished IDS enzyme activity as measured in serum, plasma, fibroblasts, or leukocytes; documented evidence of early-stage neurocognitive deficit due to MPS II, defined as either of the following, if not explainable by any other neurological or psychiatric factors: - a DQ (BSID-III) that is at least 1 standard deviation below mean or documented historical evidence of a decline of greater than 1 standard deviation on sequential testing.

Alternatively, increased GAGs in urine, serum, CSF, or genetic tests may be used. Prior to treatment, subjects, *e.g.*, infants, preferably undergo genotyping to identify MPS II patients, *i.e.*, patients that have mutations in the gene encoding hIDS. Prior to treatment, the MPS II patient can be assessed for neutralizing antibodies (Nab) to the AAV serotype used to deliver the hIDS gene. Such Nabs can interfere with transduction efficiency and reduce therapeutic efficacy. MPS II patients that have a baseline serum Nab titer  $\leq 1:5$  are good candidates for treatment with the rAAV.hIDS gene therapy protocol. Treatment of MPS II patients with titers of serum Nab  $>1:5$  may require a combination therapy, such as transient co-treatment with an immunosuppressant before and/or during treatment with rAAV.hIDS vector delivery. Optionally, immunosuppressive co-therapy may be used as a precautionary measure without prior assessment of neutralizing antibodies to the AAV vector capsid and/or other components of the formulation. Prior immunosuppression therapy may be desirable to prevent potential adverse immune reaction to the hIDS transgene product, especially in patients who have virtually no levels of IDUA activity, where the transgene product may be seen as “foreign.” Results of non-clinical studies in mice, dogs and NHPs described *infra* are consistent with the development of an immune response to hIDS and neuroinflammation. While a similar reaction may not occur in human subjects, as a precaution immunosuppression therapy is recommended for all recipients of rAAV-hIDS.

Immunosuppressants for such co-therapy include, but are not limited to, a glucocorticoid, steroids, antimetabolites, T-cell inhibitors, a macrolide (*e.g.*, a rapamycin or rapalog), and cytostatic agents including an alkylating agent, an anti-metabolite, a cytotoxic antibiotic, an antibody, or an agent active on immunophilin. The immune suppressant may include a nitrogen mustard, nitrosourea, platinum compound, methotrexate, azathioprine,

mycophenolate mofetil, methotrexate, leflunomide (Arava), cyclophosphamide, chlorambucil (Leukeran), a chloroquine (e.g., hydroxychloroquine), quinine sulfate, mefloquine, a combination of atovaquone and proguanil, sulfasalazine, mercaptopurine, fluorouracil, dactinomycin, an anthracycline, mitomycin C, bleomycin, mithramycin, IL-2 receptor- (CD25-) or CD3-directed antibodies, anti-IL-2 antibodies, abatacept (Orencia), adalimumab (Humira), anakinra (Kineret), certolizumab (Cimzia), etanercept (Enbrel), golimumab (Simponi), infliximab (Remicade), rituximab (Rituxan), tocilizumab (Actemra) and tofacitinib (Xeljanz), cyclosporine, tacrolimus, sirolimus, IFN- $\beta$ , IFN- $\gamma$ , an opioid, or TNF- $\alpha$  (tumor necrosis factor-alpha) binding agent, and combinations of these drugs. In certain embodiments, the immunosuppressive therapy may be started 0, 1, 2, 7, or more days prior to the gene therapy administration. Such therapy may involve co-administration of two or more drugs, the on the same day. In one embodiment, the two or more drugs may be, e.g., one or more corticosteroids (e.g., a prednisone or prednisone) and optionally, MMF and/or a calcineurin inhibitor (e.g., tacrolimus or sirolimus (i.e., rapamycin)). In one embodiment, the two or more drugs are micophenolate mofetil (MMF) and/or sirolimus. In another embodiment, the two or more drugs may be, e.g., methylprednisolone, prednisone, tacrolimus, and/or sirolimus. In certain embodiments, the drugs are MMF and tacrolimus for 0 to 15 days pre-vector delivery and maintaining for about 8 weeks with MMF and/or throughout follow-up appointments with tacrolimus. One or more of these drugs may be continued after gene therapy administration, at the same dose or an adjusted dose. In certain embodiments, patients are dosed initially with an IV steroid (e.g., methylprednisolone) to load the dose, followed by with an oral steroid (e.g., prednisolone) that is gradually tapered down so that the patient is off steroids by week 12. The corticosteroid treatment is supplemented by tacrolimus (for 24 weeks) and/or sirolimus (for 12 weeks), and can be further supplemented with MMF. When using both tacrolimus and sirolimus, the dose of each should be a low dose adjusted to maintain a blood trough level of about 4 ng/mL to about 8 ng/mL, or a total of about 8 ng/mL to about 16 ng/mL. In certain embodiments, when only one of these agents is used, the total dose for tacrolimus and/or sirolimus may be in the range of about 16 ng/mL to about 24 ng/mL. If only one of the agents is used, the label dose (higher dose) should be employed; e.g., tacrolimus at 0.15–0.20 mg/kg/day given as two divided doses every 12 hours; and sirolimus at 1 mg/m<sup>2</sup>/day; the loading dose should be 3 mg/m<sup>2</sup>. If MMF is added to the regimen, the dose for

tacrolimus and/or sirolimus can be maintained since the mechanisms of action differ. These and other therapies may be started at about day – 14 to day -1 (e.g., day -2, day 0, etc), and continue to about to up to about 1 week (7 days), or up to about 60 days, or up to about 12 weeks, or up to about 16 weeks, or up to about 24 weeks, or up to about 48 weeks, or longer, as needed. In certain embodiments, a tacrolimus-free regimen is selected.

In certain embodiments, patients will receive immune suppression as follows: corticosteroids: methylprednisolone 10 mg/kg IV once on Day 1 predose and oral prednisone starting at 0.5 mg/kg/day on Day 2 with gradual tapering and discontinuation by Week 12; Tacrolimus: 1 mg BID by mouth Day 2 to Week 24 with tapering over 8 weeks between Week 24 and 32; Sirolimus: (a loading dose on Day -2 and then sirolimus 0.5 mg/m<sup>2</sup>/day divided in BID dosing until Week 48. In certain embodiments, IS therapy is discontinued at Week 48 post dosing with the AAV9.hIDS.

Without wishing to be bound by theory, immune suppression co-therapy does one or more of the following: induces anergy or immunologic tolerance to the AAV and/or Transgene; blocks an immune response to optimize efficacy; Minimize de novo immune response against transgene; Minimize impact of pre-existing immune response to transgene; Minimize impact of pre-existing immune response to AAV; Prevent immune mediated toxicity; Minimize destruction of TG expressing cells; reduce axonopathy/DRG neurotoxicity in NHPs.

In certain embodiments, patients having one or more of the following characteristics may be excluded from treatment at the discretion of their caring physician:

- Has any neurocognitive deficit not attributable to MPS II that may in the opinion of either the investigator or the medical monitor confound interpretation of study results
- Has any condition (e.g., history of any disease, evidence of any current disease, any finding upon physical examination, or any laboratory abnormality) that, in the opinion of the investigator, would put the subject at undue risk or would interfere with evaluation of the investigational product or interpretation of subject safety or study results
- Diagnosis of neuropsychiatric condition
- Has any contraindication to intrathecal / intracranial treatment administration, including contraindications to fluoroscopic imaging
- Has any contraindication to MRI

- Has acute hydrocephalus at time of enrollment
- Is currently enrolled in any other clinical study with an investigational product within 4 weeks prior to Screening or within 5 half-lives of the investigational product used in that clinical study, whichever is longer
- 5     • Has undergone hematopoietic stem cell transplantation (HSCT)
- Has received idursulfase via intrathecal administration within 6 months prior to screening
- Has received intrathecal idursulfase at any time and experienced a significant adverse effect (AE) considered related to intrathecal administration that in opinion of the
- 10     investigator and/or medical monitor would put the subject at undue risk.

In other embodiments, a caring physician may determine that the presence of one or more of these physical characteristics (medical history) should not preclude treatment as provided herein.

#### 5.2.2. Dosages & Mode of Administration

- 15     Pharmaceutical compositions suitable for administration to patients comprise a suspension of rAAV.hIDS vectors in a formulation buffer comprising a physiologically compatible aqueous buffer, a surfactant and optional excipients. In certain embodiments, a pharmaceutical composition described herein is administered intrathecally. In other
- 20     embodiments, a pharmaceutical composition described herein is administered intracisternally. In other embodiments, a pharmaceutical composition described herein is administered intravenously. In certain embodiments, the pharmaceutical composition is delivered via a peripheral vein by infusion over 20 minutes ( $\pm 5$  minutes). However, this time may be adjusted as needed or desired. However, still other routes of administration may be selected. Alternatively or additionally, routes of administration may be combined, if desired.

- 25     While a single administration of the rAAV is anticipated to be effective, administration may be repeated (e.g., quarterly, bi-annually, annually, or as otherwise needed, particularly in treatment of newborns. Optionally, an initial dose of a therapeutically effective amount may be delivered over split infusion/injection sessions, taking into consideration the age and ability of the subject to tolerate infusions/injections. However,
- 30     repeated weekly injections of a full therapeutic dose are not required, providing an advantage to the patient in terms of both comfort and therapeutic outcome.

In some embodiments, the rAAV suspension has an rAAV Genome Copy (GC) titer that is at least  $1.0 \times 10^{13}$  GC/mL. In certain embodiments, the rAAV Empty/Full particle ratio in the rAAV suspension is between 0.01 and 0.05 (95% - 99% free of empty capsids). In some embodiments, an MPS II patient in need thereof is administered a dose of at least

5 about  $4 \times 10^8$  GC/g brain mass to about  $4 \times 10^{11}$  GC/g brain mass of the rAAV suspension.

The following therapeutically effective flat doses of rAAV.hIDS can be administered to MPS II patients of the indicated age group:

- Newborns: about  $1 \times 10^{11}$  to about  $3 \times 10^{14}$  GC;
- 3 – 9 months: about  $6 \times 10^{12}$  to about  $3 \times 10^{14}$  GC;
- 10 • 9 months – 6 years: about  $6 \times 10^{12}$  to about  $3 \times 10^{14}$  GC;
- 3 – 6 years: about  $1.2 \times 10^{13}$  to about  $6 \times 10^{14}$  GC;
- 6 – 12 years: about  $1.2 \times 10^{13}$  to about  $6 \times 10^{14}$  GC;
- 12+ years: about  $1.4 \times 10^{13}$  to about  $7.0 \times 10^{14}$  GC;
- 18+ years (adult): about  $1.4 \times 10^{13}$  to about  $7.0 \times 10^{14}$  GC.

15 In other embodiments, the following therapeutically effective flat doses are administered to an MPS patient of the age group:

- Newborns: about  $3.8 \times 10^{12}$  to about  $1.9 \times 10^{14}$  GC;
- 3 – 9 months: about  $6 \times 10^{12}$  to about  $3 \times 10^{14}$  GC;
- 9 – 36 months: about  $10^{13}$  to about  $5 \times 10^{13}$  GC;
- 20 • 6 – 12 years: about  $1.2 \times 10^{13}$  to about  $6 \times 10^{14}$  GC;
- 12+ years: about  $1.4 \times 10^{13}$  to about  $7.0 \times 10^{14}$  GC;
- 18+ years (adult): about  $1.4 \times 10^{13}$  to about  $7.0 \times 10^{14}$  GC.

In certain embodiments, one or more of these ranges are used for patients of any age.

In certain embodiments, a flat dose of  $2.6 \times 10^{12}$  genome copies (GC) ( $2.0 \times 10^9$  GC/g brain mass) is administered to a patient that is 6 years old or older than 6 years old. In certain

25 embodiments, a flat dose of  $1.3 \times 10^{13}$  (GC) ( $1.0 \times 10^{10}$  GC/g brain mass) is administered to a patient that is 6 years old or older than 6 years old. In some embodiments, the dose administered to a 12+ year old MPSII patient (including 18+ year old) is  $1.4 \times 10^{13}$  genome copies (GC) ( $1.1 \times 10^{10}$  GC/g brain mass). In some embodiments, the dose administered to a

30 12+ year old MPSII patient (including 18+ year old) is  $7 \times 10^{13}$  GC ( $5.6 \times 10^{10}$  GC/g brain mass). In still a further embodiment, the dose administered to an MPSII patient is at least about  $4 \times 10^8$  GC/g brain mass to about  $4 \times 10^{11}$  GC/g brain mass. In certain embodiments,

the dose administered to MPSII newborns ranges from about  $1.4 \times 10^{11}$  to about  $1.4 \times 10^{14}$  GC; the dose administered to infants 3 – 9 months ranges from about  $2.4 \times 10^{11}$  to about  $2.4 \times 10^{14}$  GC; the dose administered to MPSII children 9 – 36 months ranges: about  $4 \times 10^{11}$  to about  $4 \times 10^{14}$  GC; the dose administered to MPSII children 3 – 12 years: ranges from about  $4.8 \times 10^{11}$  to about  $4.8 \times 10^{14}$  GC; the dose administered to children and adults 12+ years ranges from about  $5.6 \times 10^{11}$  to about  $5.6 \times 10^{14}$  GC.

In certain embodiments, a dose of at least about  $4 \times 10^8$  GC/g brain mass to about  $4 \times 10^{11}$  GC/g brain mass of the rAAV suspension has potency. In certain embodiments, the dose administered is at least  $1.3 \times 10^{10}$  GC/g brain mass, at least  $1.9 \times 10^{10}$  GC/g brain mass, at least  $6.5 \times 10^{10}$  GC/g brain mass, or  $9.4 \times 10^{10}$  GC/g brain mass, or about  $4 \times 10^{11}$  GC/g brain mass. In certain embodiments, the dose administered to an MPSII patient is  $1.3 \times 10^{10}$  GC/g brain mass. In certain embodiments, the dose administered to an MPSII patient is  $6.5 \times 10^{10}$  GC/g brain mass. In certain embodiments, the dose administered to an MPSII patient is  $1.9 \times 10^{10}$  GC/g brain mass. In certain embodiments, the dose administered to an MPSII patient is  $9.4 \times 10^{10}$  GC/g brain mass.

In certain embodiments, because of the relatively rapid brain growth that occurs early in a developing child, the total dose of AAV9.hIDS administered IC depends on the assumed brain mass across different age strata. For brain mass by age for the study subjects see, e.g., (AS Dekaban, Ann Neurol, 1978 Oct; 4(4): 345-56.

Table: Total dose administered by age

Subject Age	Assumed brain mass (g)	Dose 1 (total GC)	Dose 2 (total GC)
$\geq 4$ to $< 9$ months	600	$7.8 \times 10^{12}$	$3.9 \times 10^{13}$
$\geq 9$ to $< 18$ months	1000	$1.3 \times 10^{13}$	$6.5 \times 10^{13}$
$\geq 18$ months to $< 3$ years	1100	$1.4 \times 10^{13}$	$7.2 \times 10^{13}$
$\geq 3$ years	1300	$1.7 \times 10^{13}$	$8.5 \times 10^{13}$

Suitable volumes for delivery of these doses and concentrations may be determined by one of skill in the art. For example, volumes of about 1  $\mu$ L to 150 mL may be selected, with the higher volumes being selected for adults. Typically, for newborn infants a suitable volume is about 0.5 mL to about 10 mL, for older infants, about 0.5 mL to about 15 mL may be selected. For toddlers, a volume of about 0.5 mL to about 20 mL may be selected. For



children, volumes of up to about 30 mL may be selected. For pre-teens and teens, volumes up to about 50 mL may be selected. In still other embodiments, a patient may receive an intrathecal administration in a volume of about 5 mL to about 15 mL are selected, or about 7.5 mL to about 10 mL. Other suitable volumes and dosages may be determined. The dosage will be adjusted to balance the therapeutic benefit against any side effects and such dosages may vary depending upon the therapeutic application for which the recombinant vector is employed.

### 5.2.3. Monitoring Efficacy

Efficacy of the therapy described herein can be measured by assessing (a) the prevention of neurocognitive decline in patients with MPS II (Hunter syndrome); and (b) reductions in biomarkers of disease, *e.g.*, GAG levels and/or enzyme activity in the CSF, serum and/or urine, and/or liver and spleen volumes. Neurocognition can be determined by measuring intelligence quotient (IQ), *e.g.*, as measured by Bayley's Infantile Development Scale for Hurler subjects or as measured by the Wechsler Abbreviated Scale of Intelligence (WASI) for Hurler-Scheie subjects. Other appropriate measures of neurocognitive development and function may be utilized, *e.g.*, assessing developmental quotient (DQ) using Bayley Scales of Infant Development (BSID-III), assessing memory using the Hopkins Verbal Learning Test, and/or using Tests of Variables of Attention (TOVA). Other neuropsychological function, such as vineland adaptive behavior scales, visual processing, fine motor, communication, socialization, daily living skills, and emotional and behavioral health are monitored. Magnetic Resonance Imaging (MRI) of brain to acquire volumetric, diffusion tensor imaging (DTI), and resting state data, median nerve cross-sectional area by ultrasonography, improvement in spinal cord compression, safety, liver size and spleen size are also administered.

Optionally, other measures of efficacy may include evaluation of biomarkers (*e.g.*, polyamines as described herein) and clinical outcomes. Urine is evaluated for total GAG content, concentration of GAG relative to creatinine, as well as MPS II specific pGAGs. Serum and/or plasma is evaluated for IDS activity, anti-IDS antibodies, pGAG, and concentration of the heparin cofactor II-thrombin complex and markers of inflammation. CSF is evaluated for IDUA activity, anti-IDS antibodies, hexosaminidase (hex) activity, and pGAG (such as heparan sulfate and dermatan sulfate). The presence of neutralizing antibodies to vector (*e.g.*, AAV9) and binding antibodies to anti-IDS antibodies may be

assessed in CSF and serum. T-cell response to vector capsid (e.g., AAV9) or the hIDS transgene product may be assessed by ELISPOT assay. Pharmacokinetics of IDS expression in CSF, serum, and urine as well as vector concentration (PCR to AAV9 DNA) may also be monitored.

5 Combinations of gene therapy delivery of the rAAV.hIDS to the CNS accompanied by systemic delivery of hIDS are encompassed by the methods of the invention. Systemic delivery can be accomplished using ERT (e.g., using Elaprase® (idursulfase) ), or additional gene therapy using an rAAV.hIDS with tropism for the liver (e.g., an rAAV.hIDS bearing an AAV8 capsid).

10 Additional measures of clinical efficacy associated with systemic delivery may include, e.g., Orthopedic Measures, such as bone mineral density, bone mineral content, bone geometry and strength, Bone Density measured by dual energy x-ray absorptiometry (DXA); Height (Z-scores for standing height/lying-length-for-age); Markers of Bone Metabolism: Measurements of Serum osteocalcin (OCN) and bone-specific alkaline  
15 phosphatase (BSAP), carboxy terminal telopeptide of type I collagen (ICTP) and carboxy terminal telopeptide  $\alpha 1$  chain of type I collagen (CTX); Flexibility and Muscle Strength: Biodex and Physical Therapy evaluations, including 6 minute walk study (The Biodex III isokinetic strength testing system is used to assess strength at the knee and elbow for each participant); Active Joint Range of Motion (ROM); Child Health Assessment  
20 Questionnaire/Health Assessment Questionnaire (CHAQ/HAQ) Disability Index Score; Electromyographic (EMG) and/or Oxygen Utilization to Monitor an individual's cardiorespiratory fitness: peak oxygen uptake ( $VO_2$  peak) during exercise testing; Apnea/Hypopnea Index (AHI); Forced Vital Capacity (FVC); Left Ventricular Mass (LVM).

In certain embodiments, a method of diagnosing and/or treating MPS II in a patient,  
25 or monitoring treatment, is provided. The method involves obtaining a cerebrospinal fluid or plasma sample from a human patient suspected of having MPS II; detecting spermine concentration levels in the sample; diagnosing the patient with a mucopolysaccharidosis selected from MPS II in the patient having spermine concentrations in excess of 1 ng/mL; and delivering an effective amount of human IDS to the diagnosed patient as provided  
30 herein.

In another aspect, the method involves monitoring and adjusting MPS II therapy.

Such method involves obtaining a cerebrospinal fluid or plasma sample from a human patient undergoing therapy for MPS II; detecting spermine concentration levels in the sample by performing a mass spectral analysis; adjusting dosing levels of the MPS II therapeutic. For example, "normal" human spermine concentrations are about 1 ng/mL to 2 ng/mL or less in cerebrospinal fluid. However, patients having untreated MPS II may have spermine concentration levels of greater than 2 ng/mL and up to about 100 ng/mL. If a patient has levels approaching normal levels, dosing of any companion may be lowered. Conversely, if a patient has higher than desired MPS II levels, higher doses, or an additional therapy, e.g., ERT, may be provided to the patient.

10 Spermine concentration may be determined using a suitable assay. For example the assay described in J Sanchez-Lopez, et al, "Underivatives polyamine analysis is plant samples by ion pair liquid chromatography coupled with electrospray tandem mass spectrometry," Plant Physiology and Biochemistry, 47 (2009): 592-598, avail online 28 Feb 2009; MR Hakkinen et al, "Analysis of underivatized polyamines by reversed phase liquid  
15 chromatography with electrospray tandem mass spectrometry", J Pharm Biomec Analysis, 44 (2007): 625-634, quantitative isotope dilution liquid chromatography (LC)/mass spectrometry (MS) assay. Other suitable assays may be used.

In some embodiments, efficacy of a therapeutic described herein is determined by assessing neurocognition at week 52 post-dose in pediatric subjects with MPS II who have  
20 an early-stage neurocognitive deficit. In some embodiments, efficacy of a therapeutic described herein is determined by assessing the relationship of CSF glycosaminoglycans (GAG) to neurocognition in an MPS II patient. In some embodiments, efficacy of a therapeutic described herein is determined by evaluating the effect of the therapeutic on physical changes to the CNS in an MPS II patient as measured by magnetic resonance  
25 imaging (MRI), e.g., volumetric analysis of gray and white matter and CSF ventricles. In some embodiments, efficacy of a therapeutic described herein is determined by evaluating the pharmacodynamic effect of the therapeutic on biomarkers, (e.g., GAG, HS) in cerebrospinal fluid (CSF), serum, and urine of an MPS II patient. In some embodiments, efficacy of a therapeutic described herein is determined by evaluating the impact of the  
30 therapeutic on quality of life (QOL) of an MPS II patient. In some embodiments, efficacy of a therapeutic described herein is determined by evaluating the impact of the therapeutic on motor function of an MPS II patient. In some embodiments, efficacy of a therapeutic

described herein is determined by evaluating the effect of the therapeutic on growth and on developmental milestones of an MPS II patient.

As expressed from the rAAV vector described herein, expression levels of hIDS of at least about 2% as detected in the CSF, serum, or other tissue, may provide therapeutic effect.

- 5 However, higher expression levels may be achieved. Such expression levels may be from 2% to about 100% of normal functional human IDS levels. In certain embodiments, higher than normal expression levels may be detected in CSF, serum, or other tissue.

- 10 In certain embodiments, the methods of treating, preventing, and/or ameliorating MPS II and/or symptoms thereof described herein result in a significant increase in neurocognitive developmental quotient (DQ) in treated patients, as assessed using Bayley Scales of Infant Development. In certain embodiments, the methods of treating, preventing, and/or ameliorating MPS II and/or symptoms thereof described herein result in a decline of DQ of no more than 15 points in treated patients relative to untreated/natural history control data in patients with Hunter Syndrome.

- 15 In certain embodiments, the methods of treating, preventing, and/or ameliorating MPS II and/or symptoms thereof described herein result in a significant increase in functional human IDS levels. In certain embodiments, the methods of treating, preventing, and/or ameliorating MPS II and/or symptoms thereof described herein result in a significant decrease in GAG levels, as measured in a sample of a patient's serum, urine and/or cerebrospinal fluid (CSF).

### 5.3. COMBINATION THERAPIES

- Combinations of gene therapy delivery of the rAAV.hIDS to the CNS accompanied by systemic delivery of hIDS are encompassed by certain embodiments of the invention. Systemic delivery can be accomplished using ERT (*e.g.*, using Elaprase®), or additional gene therapy using an rAAV.hIDS with tropism for the liver (*e.g.*, an rAAV.hIDS bearing an AAV8 capsid).

- 25 In certain embodiments, an intrathecal administration of rAAV9.hIDS is be co-administered with a second AAV.hIDS injection, *e.g.*, directed to the liver. In such an instance, the vectors may be same. For example, the vectors may have the same capsid and/or the same vector genomic sequences. Alternatively, the vector may be different. For example, each of the vector stocks may be designed with different regulatory sequences (*e.g.*, each with a different tissue-specific promoter), *e.g.*, a liver-specific promoter and a CNS-

specific promoter. Additionally, or alternatively, each of the vector stocks may have different capsids. For example, a vector stock to be directed to the liver may have a capsid selected from AAV8, AAVrh64R1, AAVrh64R2, rh8, rh10, AAV3B, or AAVdj, among others. In such a regimen, the doses of each vector stock may be adjusted so that the total vector delivered intrathecally is within the range of about  $1 \times 10^8$  GC to  $1 \times 10^{14}$  GC; in other embodiments, the combined vector delivered by both routes is in the range of  $1 \times 10^{11}$  GC to  $1 \times 10^{16}$  GC. Alternatively, each vector may be delivered in an amount of about  $10^8$  GC to about  $10^{12}$  GC/vector. Such doses may be delivered substantially simultaneously, or at different times, e.g., from about 1 day to about 12 weeks apart, or about 3 days to about 30 days, or other suitable times.

In some embodiments, a method for treatment comprises: (a) dosing a patient having MPS II and/or the symptoms Hunter syndrome with a sufficient amount of hIDS enzyme or liver-directed rAAV-hIDS to induce transgene-specific tolerance; and (b) administering an rAAV.hIDS to the patient's CNS, which rAAV.hIDS directs expression of therapeutic levels of hIDS in the patient.

In further embodiments, a method of treating a human patient having MPS II and/or the symptoms associated with Hunter syndrome is provided which involves tolerizing a patient having MPS II and/or the symptoms associated Hunter syndrome with a sufficient amount of hIDS enzyme or liver-directed rAAV-hIDS to induce transgene-specific tolerance, followed by rAAV-mediated delivery of hIDS to the patient. In certain embodiments, the patient is administered an rAAV.hIDS via liver-directed injections *e.g.*, when the patient is less than 4 weeks old (neonatal stage) or an infant, in order to tolerize the patient to hIDS, and the patient is subsequently administered rAAV.hIDS via intrathecal injections when the patient is an infant, child, and/or adult to express therapeutic concentrations of hIDS in the CNS.

In one example, the MPS II patient is tolerized by delivering hIDS to the patient within about two weeks of birth, *e.g.*, within about 0 to about 14 days, or about 1 day to 12 days, or about day 3 to about day 10, or about day 5 to about day 8, *i.e.*, the patient is a newborn infant. In other embodiments, older infants may be selected. The tolerizing dose of hIDS may be delivered via rAAV. However, in another embodiment, the dose is delivered by direct delivery of the enzyme (enzyme replacement therapy). Methods of producing recombinant hIDS have been described in the literature.

Additionally, a recombinant hIDS commercially produced as Elaprase® (idursulfase) may be useful for systemic delivery. Although currently less preferred, the enzyme may be delivered via "naked" DNA, RNA, or another suitable vector. In one embodiment, the enzyme is delivered to the patient intravenously and/or intrathecally. In another  
5 embodiment, another route of administration is used (e.g., intramuscular, subcutaneous, etc). In one embodiment, the MPS II patient selected for tolerizing is incapable of expressing any detectable amounts of hIDS prior to initiation of the tolerizing dose. When recombinant human IDS enzyme is delivered, intravenous rhIDS injections may consist of about 0.5 mg/kg body weight. Alternatively, a higher or lower dose is selected. Similarly, when  
10 expressed from a vector, lower expressed protein levels may be delivered. In one embodiment, the amount of hIDS delivered for tolerizing is lower than a therapeutically effective amount. However, other doses may be selected.

Typically, following administration of the tolerizing dose, the therapeutic dose is delivered to the subject, e.g., within about three days to about 6 months post-tolerizing dose,  
15 more preferably, about 7 days to about 1 month post-tolerizing dose. However, other time points within these ranges may be selected, as may longer or shorter waiting periods.

As an alternative, immunosuppressive therapy may be given in addition to the vector – before, during and/or subsequent to vector administration. Immunosuppressive therapy can include prednisolone, mycophenolate mofetil (MMF) and tacrolimus or sirolimus as  
20 described *supra*. A tacrolimus-free regimen described *infra* may be preferred.”

#### 5.4. MANUFACTURE

One embodiment provides for the manufacture of the rAAV.hIDS pharmaceutical compositions described herein (Example 4, *infra*). An illustrative manufacturing process is provided in FIGs 10A and 10B. The rAAV.hIDS vector can be manufactured as shown in the  
25 flow diagram shown in FIGs 10A and 10B. Briefly, cells are manufactured in a suitable cell culture (e.g., HEK 293) cells. Methods for manufacturing the gene therapy vectors described herein include methods well known in the art such as generation of plasmid DNA used for production of the gene therapy vectors, generation of the vectors, and purification of the vectors. In some embodiments, the gene therapy vector is an AAV vector and the plasmids  
30 generated are an AAV cis-plasmid encoding the AAV genome and the gene of interest, an AAV trans-plasmid containing AAV *rep* and *cap* genes, and an adenovirus helper plasmid. The vector generation process can include method steps such as initiation of cell culture,

passage of cells, seeding of cells, transfection of cells with the plasmid DNA, post-transfection medium exchange to serum free medium, and the harvest of vector-containing cells and culture media. The harvested vector-containing cells and culture media are referred to herein as crude cell harvest.

5           The crude cell harvest may thereafter be subject method steps such as concentration of the vector harvest, diafiltration of the vector harvest, microfluidization of the vector harvest, nuclease digestion of the vector harvest, filtration of microfluidized intermediate, crude purification by chromatography, crude purification by ultracentrifugation, buffer exchange by tangential flow filtration, and/or formulation and filtration to prepare bulk  
10   vector.

          A two-step affinity chromatography purification at high salt concentration followed by anion exchange resin chromatography are used to purify the vector drug product and to remove empty capsids. These methods are described in more detail in International Patent Application No. PCT/US2016/065970, filed December 9, 2016 and its priority documents,  
15   US Patent Application Nos. 62/322,071, filed April 13, 2016 and 62/226,357, filed December 11, 2015 and entitled “Scalable Purification Method for AAV9”, which is incorporated by reference herein. Purification methods for AAV8, International Patent Application No. PCT/US2016/065976, filed December 9, 2016 and its priority documents US Patent Application Nos. 62/322,098, filed April 13, 2016 and 62/266,341, filed December  
20   11, 2015, and rh10, International Patent Application No. PCT/US16/66013, filed December 9, 2016 and its priority documents, US Patent Application No. 62/322,055, filed April 13, 2016 and 62/266,347, entitled “Scalable Purification Method for AAVrh10”, also filed December 11, 2015, and for AAV1, International Patent Application No. PCT/US2016/065974, filed December 9, 2016 and its priority documents US Patent  
25   Application Nos. 62/322,083, filed April 13, 2016 and 62/26,351, for “Scalable Purification Method for AAV1”, filed December 11, 2015, are all incorporated by reference herein.

#### 5.5. APPARATUS AND METHOD FOR DELIVERY OF A PHARMACEUTICAL COMPOSITION INTO CEREBROSPINAL FLUID

          In one aspect, the vectors provided herein may be administered intrathecally via the  
30   method and/or the device provided in this section and described further in the Examples and FIG 11. Alternatively, other devices and methods may be selected. The method comprises the steps of advancing a spinal needle into the cisterna magna of a patient, connecting a

length of flexible tubing to a proximal hub of the spinal needle and an output port of a valve to a proximal end of the flexible tubing, and after said advancing and connecting steps and after permitting the tubing to be self-primed with the patient's cerebrospinal fluid, connecting a first vessel containing an amount of isotonic solution to a flush inlet port of the valve and thereafter connecting a second vessel containing an amount of a pharmaceutical composition to a vector inlet port of the valve. After connecting the first and second vessels to the valve, a path for fluid flow is opened between the vector inlet port and the outlet port of the valve and the pharmaceutical composition is injected into the patient through the spinal needle, and after injecting the pharmaceutical composition, a path for fluid flow is opened through the flush inlet port and the outlet port of the valve and the isotonic solution is injected into the spinal needle to flush the pharmaceutical composition into the patient.

In another aspect, a device for intracisternal delivery of a pharmaceutical composition is provided. The device includes a first vessel containing an amount of a pharmaceutical composition, a second vessel containing an isotonic solution, and a spinal needle through which the pharmaceutical composition may be ejected from the device directly into cerebrospinal fluid within the cisterna magna of a patient. The device further includes a valve having a first inlet port interconnected to the first vessel, a second inlet port interconnected to the second vessel, an outlet port interconnected to the spinal needle, and a luer lock for controlling flow of the pharmaceutical composition and isotonic solution through the spinal needle.

As used herein, the term Computed Tomography (CT) refers to radiography in which a three-dimensional image of a body structure is constructed by computer from a series of plane cross-sectional images made along an axis.

The apparatus or medical device 10 as shown in FIG 11 includes one or more vessels, 12 and 14, interconnected via a valve 16. The vessels, 12 and 14, provide a fresh source of a pharmaceutical composition, drug, vector, or like substance and a fresh source of an isotonic solution such as saline, respectively. The vessels, 12 and 14, may be any form of medical device that enables injection of fluids into a patient.

By way of example, each vessel, 12 and 14, may be provided in the form of a syringe, cannula, or the like. For instance, in the illustrated embodiment, the vessel 12 is provided as a separate syringe containing an amount of a pharmaceutical composition and is



referred to herein as a “vector syringe”. Merely for purposes of example, the vessel 12 may contain about 10cc of a pharmaceutical composition or the like.

Likewise, the vessel 14 may be provided in the form of a separate syringe, cannula, or the like that contains an amount of saline solution and may be referred to as a “flush syringe”. Merely for purposes of example, the vessel 14 may contain about 10 cc of a saline solution.

As an alternative, the vessels 12 and 14 may be provided in forms other than syringes and may be integrated into a single device, such as an integrated medical injection device have a pair of separate chambers, one for the pharmaceutical composition and one for saline solution. Also, the size of the chambers or vessels may be provided as needed to contain a desired amount of fluid.

In the illustrated embodiment, the valve 16 is provided as a 4-way stopcock having a swivel male luer lock 18. The valve 16 interconnects the vessels 12 and 14 (i.e., the vector syringe and flush syringe in the illustrated embodiment), and the swivel male luer lock enables a path through the valve 16 to be closed or opened to each of the vessels 12 and 14. In this way, the path through the valve 16 may be closed to both the vector syringe and flush syringe or may be open to a selected one of the vector syringe and flush syringe. As an alternative to a 4-way stopcock, the valve may be a 3-way stopcock or fluid control device.

In the illustrated embodiment, the valve 16 is connected to one end of a length of extension tubing 20 or the like conduit for fluid. The tubing 20 may be selected based on a desired length or internal volume. Merely by way of example, the tubing may be about 6 to 7 inches in length.

In the illustrated embodiment, an opposite end 22 of the tubing 12 is connected to a T-connector extension set 24 which, in turn, is connected to a spinal needle 26. By way of example, the needle 26 may be a five inch, 22 or 25 gauge spinal needle. In addition, as an option, the spinal needle 26 may be connected to an introducer needle 28, such as a three and a half inch, 18 gauge introducer needle.

In use, the spinal needle 26 and/or optional introducer needle 28 may be advanced into a patient towards the cisterna magna. After needle advancement, Computed Tomography (CT) images may be obtained that permit visualization of the needle 26 and/or 28 and relevant soft tissues (e.g., paraspinal muscles, bone, brainstem, and spinal cord). Correct needle placement is confirmed by observation of Cerebrospinal Fluid (CSF) in the

needle hub and visualization of a needle tip within the cisterna magna. Thereafter, the relatively short extension tubing 20 may be attached to the inserted spinal needle 26, and the 4-way stopcock 16 may then be attached to the opposite end of the tubing 20.

The above assembly is permitted to become “self-primed” with the patient’s CSF.

5     Thereafter, the prefilled normal saline flush syringe 14 is attached to a flush inlet port of the 4-way stopcock 16 and then the vector syringe 12 containing a pharmaceutical composition is attached to a vector inlet port of the 4-way stopcock 16. Thereafter, the output port of the stopcock 16 is opened to the vector syringe 12, and the contents of the vector syringe may be slowly injected through the valve 16 and assembled apparatus and into the patient over a  
10     period of time. Merely for purposes of example, this period of time may be approximately 1-2 minutes and/or any other time of desire.

After the contents of the vector syringe 12 are injected, the swivel lock 18 on the stopcock 16 is turned to a second position so that the stopcock 16 and needle assembly can be flushed with a desired amount of normal saline using the attached prefilled flush syringe  
15     14. Merely by way of example, 1 to 2cc of normal saline may be used; although greater or lesser amounts may be used as needed. The normal saline ensures that all or most of the pharmaceutical composition is forced to be injected through the assembled device and into the patient and so that little or none of the pharmaceutical composition remains in the assembled device.

20     After the assembled device has been flushed with the saline, the assembled device in its entirety, including the needle(s), extension tubing, stopcock, and syringes are slowly removed from the subject and placed onto a surgical tray for discarding into a biohazard waste receptacle or hard container (for the needle(s)).

A screening process may be undertaken by a principal investigator which may  
25     ultimately lead to an intracisternal (IC) procedure. The principal investigator may describe the process, procedure, the administration procedure itself, and all potential safety risks in order for the subject (or designated caregiver) to be fully informed. Medical history, concomitant medications, physical exam, vital signs, electrocardiogram (ECG), and laboratory testing results are obtained or performed and provided to a neuroradiologist,  
30     neurosurgeon, and anesthesiologist for use in screening assessment of subject eligibility for the IC procedure.

To allow adequate time to review eligibility, the following procedures may be performed at any time between the first screening visit and up to one week prior to a study visit. For example, on “Day 0”, Head/Neck Magnetic Resonance Imaging (MRI) with and without gadolinium (i.e., eGFR >30mL/min/1.73 m<sup>2</sup>) may be obtained. In addition to the  
 5 Head/Neck MRI, the investigator may determine the need for any further evaluation of the neck via flexion/extension studies. The MRI protocol may include T1, T2, DTI, FLAIR, and CINE protocol images.

In addition, Head/Neck MRA/MRV may be obtained as per institutional protocol (i.e., subjects with a history of intra/transdural operations may be excluded or may need  
 10 further testing (e.g., radionucleotide cisternography)) that allows for adequate evaluation of CSF flow and identification of possible blockage or lack of communication between CSF spaces.

The neuroradiologist, neurosurgeon, and anesthesiologist ultimately discuss and determine the eligibility of each subject for the IC procedures based on all available  
 15 information (scans, medical history, physical exam, labs, etc.). An Anesthesia pre-op evaluation may also be obtained from “Day -28” to “Day 1” that provides a detailed assessment of airway, neck (shortened/thickened) and head range-of-motion (degree of neck flexion), keeping in mind the special physiologic needs of a MPS subject.

Prior to an IC procedure, the CT Suite will confirm the following equipment and  
 20 medications are present:

- Adult lumbar puncture (LP) kit (supplied per institution);
- BD (Becton Dickinson) 22 or 25 gauge x 3 - 7” spinal needle (Quincke bevel);
- Coaxial introducer needle, used at the discretion of the interventionalist (for  
 introduction of spinal needle);
- 25 4 way small bore stopcock with swivel (Spin) male luer lock;
- T-connector extension set (tubing) with female luer lock adapter, approximate  
 length of 6.7 inches;
- Omnipaque 180 (iohexol), for intrathecal administration;
- Iodinated contrast for intravenous (IV) administration;
- 30 1% lidocaine solution for injection (if not supplied in adult LP kit);
- Prefilled 10cc normal saline (sterile) flush syringe;
- Radiopaque marker(s);

Surgical prep equipment/shaving razor;  
Pillows/supports to allow proper positioning of intubated subject;  
Endotracheal intubation equipment, general anesthesia machine and mechanical ventilator;

5           Intraoperative neurophysiological monitoring (IONM) equipment (and required personnel); and

10cc syringe containing vector; prepared and transported to CT/Operating Room (OR) suite in accordance with separate Pharmacy Manual.

10           Informed Consent for the procedure are confirmed and documented within the medical record and/or study file. Separate consent for the procedure from radiology and anesthesiology staff is obtained as per institutional requirements. Subject has intravenous access placed within the appropriate hospital care unit according to institutional guidelines (e.g., two IV access sites). Intravenous fluids are administered at the discretion of the anesthesiologist. At the discretion of the anesthesiologist and per institutional guidelines,  
15           subject may be induced and undergo endotracheal intubation with administration of general anesthesia in an appropriate patient care unit, holding area or the surgical/CT procedure suite.

20           A lumbar puncture is performed, first to remove 5 cc of cerebrospinal fluid (CSF) and subsequently to inject contrast (Omnipaque 180) intrathecally to aid visualization of the cisterna magna. Appropriate subject positioning maneuvers may be performed to facilitate diffusion of contrast into the cisterna magna.

25           Intraoperative neurophysiological monitoring (IONM) equipment is attached to the subject. Subject is placed onto the CT scanner table in the prone or lateral decubitus position. Adequate staff must be present to assure subject safety during transport and positioning. If deemed appropriate, subject may be positioned in a manner that provides neck flexion to the degree determined to be safe during pre-operative evaluation and with normal neurophysiologic monitor signals documented after positioning.

30           The following staff may be confirmed to be present and identified on-site: Interventionalist/neurosurgeon performing the procedure; Anesthesiologist and respiratory technician(s); Nurses and physician assistants; CT (or OR) technicians; Neurophysiology technician; and Site Coordinator. A “time-out” may be completed per Joint Commission/hospital protocol to verify correct subject, procedure, site, positioning, and

presence of all necessary equipment in the room. The lead site investigator may then confirm with staff that he/she may proceed with prepping the subject.

The subject's skin under the skull base is shaved as appropriate. CT scout images are performed, followed by a pre-procedure planning CT with IV contrast, if deemed  
5 necessary by the interventionalist to localize the target location and to image vasculature. After the target site (cisterna magna) is identified and needle trajectory planned, the skin is prepped and draped using sterile technique as per institutional guidelines. A radiopaque marker is placed on the target skin location as indicated by the interventionalist. The skin under the marker is anesthetized via infiltration with 1% lidocaine. A 22G or 25G spinal  
10 needle is then advanced towards the cisterna magna, with the option to use a coaxial introducer needle.

After needle advancement, CT images are obtained using the thinnest CT slice thickness feasible using institutional equipment (ideally  $\leq 2.5\text{mm}$ ). Serial CT images using the lowest radiation dose possible that allows for adequate visualization of the needle and  
15 relevant soft tissues (e.g., paraspinal muscles, bone, brainstem, and spinal cord) are obtained. Correct needle placement is confirmed by observation of CSF in the needle hub and visualization of needle tip within the cisterna magna.

The interventionalist confirms that the vector syringe is positioned close to, but outside of the sterile field. Prior to handling or administering the pharmaceutical  
20 composition in the vector syringe, gloves, mask, and eye protection are donned by staff assisting the procedure within the sterile field.

The extension tubing is attached to the inserted spinal needle, which is then attached to the 4-way stopcock. Once this apparatus is "self-primed" with the subject's CSF, the 10cc prefilled normal saline flush syringe is attached to a flush inlet port of the 4-way  
25 stopcock. The vector syringe is then provided to the interventionalist and attached to a vector inlet port on the 4-way stop cock.

After the outlet port of the stopcock is opened to the vector syringe by placing the swivel lock of the stopcock in a first position, the contents of the vector syringe are injected slowly (over approximately 1-2 minutes), with care taken not to apply excessive force onto  
30 the plunger of the syringe during the injection. After the contents of the vector syringe are injected, the swivel lock of stopcock is turned to a second position so that the stopcock and

needle assembly can be flushed with 1-2cc of normal saline using the attached prefilled flush syringe.

When ready, the interventionist then alerts staff that he/she will remove the apparatus from the subject. In a single motion, the needle, extension tubing, stopcock, and syringes are slowly removed from the subject and placed onto a surgical tray for discarding into a biohazard waste receptacle or hard container (for the needle).

The needle insertion site is examined for signs of bleeding or CSF leakage and treated as indicated by the investigator. Site is dressed using gauze, surgical tape and/or Tegaderm dressing, as indicated. Subject is then removed from the CT scanner and placed supine onto a stretcher. Adequate staff is present to assure subject safety during transport and positioning.

Anesthesia is discontinued and subject cared for following institutional guidelines for post-anesthesia care. Neurophysiologic monitors are removed from the subject. The head of the stretcher on which the subject lies should be slightly raised (~30 degrees) during recovery. Subject is transported to a suitable post-anesthesia care unit as per institutional guidelines. After subject has adequately recovered consciousness and is in stable condition, he/she will be admitted to the appropriate floor/unit for protocol mandated assessments. Neurological assessments will be followed as per the protocol and the Primary Investigator oversees subject care in collaboration with hospital and research staff.

In one embodiment, a method for delivery of a composition provided herein comprises the steps of: advancing a spinal needle into the cisterna magna of a patient; connecting a length of flexible tubing to a proximal hub of the spinal needle and an output port of a valve to a proximal end of the flexible tubing; after said advancing and connecting steps and after permitting the tubing to be self-primed with the patient's cerebrospinal fluid, connecting a first vessel containing an amount of isotonic solution to a flush inlet port of the valve and thereafter connecting a second vessel containing an amount of a pharmaceutical composition to a vector inlet port of the valve; after connecting said first and second vessels to the valve, opening a path for fluid flow between the vector inlet port and the outlet port of the valve and injecting the pharmaceutical composition into the patient through the spinal needle; and after injecting the pharmaceutical composition, opening a path for fluid flow through the flush inlet port and the outlet port of the valve and injecting the isotonic solution into the spinal needle to flush the pharmaceutical composition into the patient. In certain

embodiment, the method further comprises confirming proper placement of a distal tip of the spinal needle within the cisterna magna before connecting the tubing and valve to the hub of the spinal needle. In certain embodiments, the confirming step includes visualizing the distal tip of the spinal needle within the cisterna magna with Computed Tomography (CT) imaging. In certain embodiments, the confirming step includes observing the presence of the patient's cerebrospinal fluid in the hub of the spinal needle.

In the above-described method, the valve may be a stopcock with a swivel luer lock adapted to swivel to a first position permitting flow from the vector inlet port to the outlet port while simultaneously blocking flow through the flush inlet port and to a second position permitting flow from the flush inlet port to the outlet port while simultaneously blocking flow through the vector inlet port, and wherein the swivel luer lock is positioned into said first position when said pharmaceutical composition is injected the patient and is positioned into said second position when said pharmaceutical composition is being flushed into said patient by the isotonic solution. In certain embodiments, after injecting the isotonic solution into the spinal needle to flush the pharmaceutical composition into the patient, the spinal needle is withdrawn from the patient with the tubing, valve, and first and second vessels connected thereto as an assembly. In certain embodiments, the valve is a 4-way stopcock with a swivel male luer lock. In certain embodiments, the first and second vessels are separate syringes. In certain embodiments, a T-connector is located at the hub of the spinal needle and interconnects the tubing to the spinal needle. Optionally, the spinal needle includes an introducer needle at the distal end of the spinal needle. The spinal needle may be a five inch, 22 or 24 gauge spinal needle. In certain embodiments, the introducer needle is a 3.5 inch, 18 gauge introducer needle.

In certain aspects, the method utilizes a device which is composed of, at a minimum, a first vessel for containing an amount of a pharmaceutical composition; a second vessel for containing an isotonic solution; a spinal needle through which the pharmaceutical composition may be ejected from the device directly into cerebrospinal fluid within the cisterna magna of a patient; and a valve having a first inlet port interconnected to the first vessel, a second inlet port interconnected to the second vessel, an outlet port interconnected to the spinal needle, and a luer lock for controlling flow of the pharmaceutical composition and isotonic solution through the spinal needle. In certain embodiments, the valve is a stopcock with a swivel luer lock adapted to swivel to a first position permitting flow from

the first inlet port to the outlet port while simultaneously blocking flow through the second inlet port and to a second position permitting flow from the second inlet port to the outlet port while simultaneously blocking flow through the first inlet port. Optionally, the valve is a 4-way stopcock with a swivel male luer lock. In certain embodiments, the first and second  
5 vessels are separate syringes. In certain embodiments, the spinal needle is interconnected to the valve via a length of flexible tubing. A T-connector may interconnect the tubing to the spinal needle. In certain embodiments, the spinal needle is a five inch, 22 or 24 gauge spinal needle. In certain embodiments, the device further comprises an introducer needle connected to a distal end of the spinal needle. Optionally, the introducer needle is a 3.5 inch, 18 gauge  
10 introducer needle.

This method and this device may each optionally be used for intrathecal delivery of the compositions provided herein. Alternatively, other methods and devices may be used for such intrathecal delivery.

The following examples are illustrative only and are not a limitation on the  
15 invention described herein.

## 6. EXAMPLES

### Example 1: Protocol for Treatment of Human Subjects

20 This Example relates to a gene therapy treatment for patients that have MPS II, i.e., Hunter syndrome. In this example, the gene therapy vector, AAV9.CB.hIDS, a replication deficient adeno-associated viral vector 9 (AAV9) expressing a modified hIDS gene encoding the wild-type hIDS enzyme, is administered to the central nervous system (CNS) of the MPS II patients. Doses of the AAV vector are injected directly into the CNS under general  
25 anesthesia. Efficacy of treatment is assessed using clinical measures of neurocognitive development and/or surrogate markers, including biomarkers, e.g., a decrease in pathogenic GAG and/or heparin sulfate (HS) concentration in the subject's CSF or serum, as described herein.

#### A. Gene Therapy Vector

30 The gene therapy vector is a non-replicating recombinant adeno-associated virus (AAV) vector of serotype 9 expressing human iduronate-2-sulfatase (IDS), and is referred to in this Example as AAV9.CB. IDS (see FIG. 1). The AAV9 serotype allows for efficient expression of the hIDS product in the CNS following IC administration.



The IDS expression cassette is flanked by inverted terminal repeats (ITRs) and expression is driven by a hybrid of the cytomegalovirus (CMV) enhancer and the chicken beta actin promoter (CB7). The transgene includes the chicken beta actin intron and a rabbit beta-globin polyadenylation (polyA) signal.

5       The vector is suspended in formulation buffer (Elliot's B Solution, 0.001% Pluronic F68). The construct was packaged in an AAV9 capsid, purified and titered as previously described in M. Lock et al, Human Gene Ther, 21: 1259-1271 (2010). The manufacturing process is described in more detail in Example 4 below.

#### Vector production:

10       A series of vectors were generated. One plasmid contains a codon-optimized IDS sequence (nt 1177 to nt 2829 of SEQ ID NO: 11). Two others used a short version of the CB7 promoter (CB6) and expressed a second protein called SUMF1 [SEQ ID NO: 7 and SEQ ID NO: 10]. The vector genome produced, AAV.CB7.CI.hIDSco.RBG, has a sequence of nt 2 to nt 3967 of SEQ ID NO: 11 while AAV.CB6.hIDSco.IRES.hSUMF1co, has a  
15       sequence of nt 11 to nt 4964 of SEQ ID NO: 8. The plasmids were constructed by codon-optimizing and synthesizing the hIDS sequence and the resulting construct was then cloned into the plasmid pENN.AAV.CB7.CI.RBG or pENN.AAV.CB6.CI.RBG, an AAV2 ITR-flanked expression cassette containing CB7 or CB6, CI and RBG expression elements to give the said vector genome.

20       Still further plasmids were created containing the native human IDS cDNA; these plasmids are termed herein pAAV.CB7.CI.hIDS.RBG and pAAV.CB6.CI.hIDS.IRES.SUMF1.RBG. The vector genomes derived from these plasmids [nt 2 to nt 3967 of SEQ ID NO: 3 and nt 11 to nt 4964 of SEQ ID NO: 5] is single-stranded DNA genome with AAV2 derived ITRs flanking the hIDS expression cassette. Expression  
25       from the transgene cassette is driven by a CB7 or CB6 promoter, a hybrid between a CMV immediate early enhancer (C4) and the chicken beta actin promoter, while transcription from this promoter is enhanced by the presence of the chicken beta actin intron (CI). The polyA signal for the expression cassette is the RBG polyA. The plasmids were constructed by synthesizing the hIDS sequence and the resulting construct was then cloned into the plasmid  
30       pENN.AAV.CB7.CI.RBG or pENN.AAV.CB6.CI.RBG, an AAV2 ITR-flanked expression cassette containing CB7, CI and RBG expression elements to give the said vector genome.

#### Description of the Sequence Elements:

Inverted terminal repeats (ITR): AAV ITRs (GenBank # NC001401) are sequences that are identical on both ends, but in opposite orientation. The AAV2 ITR sequences function as both the origin of vector DNA replication and the packaging signal of the vector genome, when AAV and adenovirus helper functions are provided in *trans*. As  
 5 such, the ITR sequences represent the only *cis* sequences required for vector genome replication and packaging.

CMV immediate early enhancer (382bp, C4; GenBank # K03104.1). This element is present in the vector genome plasmid.

10 Chicken beta-actin promoter (282 bp; CB; GenBank # X00182.1) is used to drive high-level hIDS expression.

Chicken beta-actin intron: The 973 bp intron from the chicken beta actin gene (GenBank # X00182.1) is present in the vector expression cassette. The intron is transcribed, but removed from the mature messenger RNA (mRNA) by splicing, bringing together the sequences on either side of it. The presence of an intron in an expression  
 15 cassette has been shown to facilitate the transport of mRNA from the nucleus to the cytoplasm, thus enhancing the accumulation of the steady level of mRNA for translation. This is a common feature in gene vectors intended for increased level of gene expression. This element is present in both vector genome and plasmids.

Iduronate-2-sulfatase coding sequence: The hIDS sequence was synthesized  
 20 [SEQ ID NO: 1]. The encoded protein is 550 amino acids [SEQ ID NO: 2; Genbank NP\_000193, UnitProtKB/Swiss-Prot (P22304.1)], described earlier in the specification. See, SEQ ID NOs: 1 and 2. A codon-optimized hIDS coding sequence is shown in nt 3423 to nt 4553 of SEQ ID NO: 8 as well as nt 1937 to nt 3589 of SEQ ID NO: 11.

Polyadenylation Signal: The 127 bp rabbit beta-globin polyadenylation signal  
 25 (GenBank # V00882.1) provides *cis* sequences for efficient polyadenylation of the antibody mRNA. This element functions as a signal for transcriptional termination, a specific cleavage event at the 3' end of the nascent transcript and addition of a long polyadenyl tail. This element is present in both vector genome and plasmids.

#### B. Dosing & Route of Administration

30 Patients that are ages  $\geq 4$  months to  $< 5$  years receive a single intrathecal/intracisternal dose of rAAV9.CB7.hIDS which ranges from  $2.6 \times 10^{12}$  GC ( $2.0 \times 10^9$  GG/g brain mass) (low dose) to  $1.3 \times 10^{14}$  GC ( $1.0 \times 10^{11}$  GC/g brain mass (high dose)).

A patient can be treated with a dose of  $1.3 \times 10^{10}$  GC/g brain mass or a dose of  $6.5 \times 10^{10}$  GC/g brain mass.

In certain embodiments, AAV9.hIDS is administered via infusion into the cisterna magna (IC) via a suboccipital route of administration. Insertion of the needle into the IC is done via CT guidance. General anesthesia and endotracheal intubation is required during the procedure. A head/neck MRI during screening is used to show suitable anatomy.

In certain embodiments, a lumbar puncture is performed, first to remove 5 cc of CSF and subsequently to inject contrast IT to aid visualization of the cisterna magna. CT (with contrast) is utilized to guide needle insertion and administration of rAAV9.CB7.hIDUA into the suboccipital space.

The following therapeutically effective flat doses are administered to patients of the indicated age group:

- Newborns: about  $1 \times 10^{11}$  to about  $3 \times 10^{14}$  GC;
- 3 – 9 months: about  $6 \times 10^{12}$  to about  $3 \times 10^{14}$  GC;
- 9 months – 6 years: about  $6 \times 10^{12}$  to about  $3 \times 10^{14}$  GC;
- 3 – 6 years: about  $1.2 \times 10^{13}$  to about  $6 \times 10^{14}$  GC;
- 6 – 12 years: about  $1.2 \times 10^{13}$  to about  $6 \times 10^{14}$  GC;
- 12+ years: about  $1.4 \times 10^{13}$  to about  $7.0 \times 10^{14}$  GC;
- 18+ years (adult): about  $1.4 \times 10^{13}$  to about  $7.0 \times 10^{14}$  GC.

In other embodiments, the following therapeutically effective flat doses are administered to an MPS patient of the age group:

- Newborns: about  $3.8 \times 10^{12}$  to about  $1.9 \times 10^{14}$  GC;
- 3 – 9 months: about  $6 \times 10^{12}$  to about  $3 \times 10^{14}$  GC;
- 9 – 36 months: about  $10^{13}$  to about  $5 \times 10^{13}$  GC;
- 6 – 12 years: about  $1.2 \times 10^{13}$  to about  $6 \times 10^{14}$  GC;
- 12+ years: about  $1.4 \times 10^{13}$  to about  $7.0 \times 10^{14}$  GC;
- 18+ years (adult): about  $1.4 \times 10^{13}$  to about  $7.0 \times 10^{14}$  GC.

In order to ensure that empty capsids are removed from the dose of rAAV9.CB7.hIDS that is administered to patients, empty capsids are separated from vector particles by cesium chloride gradient ultracentrifugation or by ion exchange chromatography during the vector purification process, as discussed herein.

Immunosuppressive therapy may be given in addition to the vector.

Immunosuppressive therapy includes corticosteroids (methylprednisolone 10 mg/kg intravenously [IV] once on Day -2 and oral prednisone starting at 0.5 mg/kg/day on Day -1 with gradual tapering and discontinuation by Week 16), tacrolimus (0.2 mg/kg/day by mouth [PO] Days -2 to Week 24), and sirolimus (once daily [QD] from Day -2 until the Week 48 visit). An illustrative sirolimus dose may include (6 mg PO Day -2 then 2 mg QD from Day -1 until the Week 48 visit). Sirolimus dose adjustments can be made to maintain whole blood trough concentrations within 16-24 ng/mL. Adjustments may also be made to the other drugs in the regimen, including delivering the drugs for a shorter or longer time period. In most subjects, dose adjustments can be based on the equation: new dose = current dose x (target concentration/current concentration). Subjects may continue on the new maintenance dose for at least 7-14 days before further dosage adjustment with concentration monitoring. Optionally, patients can be permitted to remain on a stable regimen of intravenous enzyme replacement therapy (ERT, e.g., ALDURAZYME™ [laronidase], as well as any supportive measures (e.g., physical therapy). Patients are monitored for any adverse event. Serious adverse events may include possible drug-induced liver injury with hyperbilirubinemia defined as ALT ~3 x the ULN and bilirubin ~2 x ULN (>35% direct) termed "Hy's Law" events.

In some embodiments, the immunosuppressive therapy regimen is as follows:

#### Corticosteroids

In the morning of vector administration (Day 1 predose), patients receive methylprednisolone 10mg/kg IV (maximum of 500 mg) over at least 30 minutes. The methylprednisolone is administered before the lumbar puncture and intrathecal (IC) injection of rAAV9.CB7.hIDUA. Premedication with acetaminophen and an antihistamine is optional.

On Day 2, oral prednisone is started with the goal to discontinue prednisone by Week 12. The dose of prednisone is as follows: Day 2 to the end of Week 2: 0.5 mg/kg/day. Week 3 and 4: 0.35 mg/kg/day. Week 5-8: 0.2 mg/kg/day. Week 9-12: 0.1 mg/kg.

Prednisone is discontinued after Week 12. The exact dose of prednisone can be adjusted to the next higher clinically practical dose.

Sirolimus: 2 days prior to vector administration (Day -2): a loading dose of sirolimus 1 mg/m<sup>2</sup> every 4 hours x 3 doses is administered. From Day -1: sirolimus 0.5 mg/m<sup>2</sup>/day

divided in twice a day dosing with target blood level of 4-8 ng/ml. Sirolimus is discontinued after the Week 48 visit.

Tacrolimus: Tacrolimus is started on Day 2 (the day following rAAV9.CB7.hIDUAadministration) at a dose of 1 mg twice daily and adjusted to achieve a blood level 4- 8 ng/mL for 24 Weeks. Starting at Week 24 visit, tacrolimus is tapered off over 8 weeks. At week 24 the dose is decreased by approximately 50%. At Week 28 the dose is further decreased by approximately 50%. Tacrolimus is discontinued at Week 32.

#### C. Patient Subpopulations

Suitable patients include, male or female subjects in age:

- 10 • Newborns;
- 3 – 9 months of age;
- 9 – 36 months of age;
- 3 – 12 years of age;
- 12+ years of age;
- 15 • 18+ years of age (adult).

#### D. Measuring Clinical Objectives

Primary clinical objectives include preventing and/or optionally reversing the neurocognitive decline associated with MPS II defects. Clinical objectives may be determined by measuring neurocognition, e.g., as measured by Bayley Scales of Infant and Toddler Development, Third Edition, BSID-III. Other appropriate measures are adaptive behavioral assessments, e.g., as measured by Vineland Adaptive Behavior Scales, Second Edition (VABS-II), and quality of life measure, e.g., as measured by Infant Toddler Quality of Life Questionnaire™ (ITQOL).

Secondary endpoints include evaluation of biomarkers and clinical outcomes.

- 25 Optionally hearing may be assessed as a secondary endpoint. Urine is evaluated for total GAG content, as well as heparan sulfate. Serum is evaluated for IDS activity, anti-IDS antibodies, GAG, and concentration of the heparin cofactor II-thrombin complex. CSF is evaluated for GAG, IDS activity, anti-IDS antibodies, and heparin sulfate. The presence of anti-IDS antibodies is assessed, as is the pharmacokinetics of IDS expression in CSF and serum. Volumetric analysis of gray and white matter and CSF ventricles is also performed by MRI.
- 30

Example 2: Studies in Murine Models of Mucopolysaccharidosis Type II - Delivery of an adeno-associated virus vector into CSF attenuates central nervous system disease in mucopolysaccharidosis type II mice

A. AAV9 Delivery into Cerebrospinal Fluid Corrects CNS Disease

5 Mucopolysaccharidosis type II (MPS II) is an X-linked lysosomal storage disorder typically manifesting in early childhood with bone and joint deformities, cardiac and respiratory disease, and developmental delay. Systemic delivery of the deficient enzyme, iduronate-2-sulfatase (IDS), improves many symptoms of MPS II, but because the enzyme does not cross the blood-brain barrier, there is currently no effective method to prevent the  
10 progression of central nervous system (CNS) disease. Using a mouse model of MPS II, AAV serotype 9 vector-mediated delivery of the IDS gene was evaluated as a means of achieving continuous IDS expression in the CNS. IDS knockout mice received a single injection into the lateral ventricle of one of three vector doses (low -  $3 \times 10^8$ , mid -  $3 \times 10^9$  or high -  $3 \times 10^{10}$  genome copies) and were sacrificed either three weeks after vector administration for  
15 assessment of vector biodistribution and IDS expression ( $n = 7-8$  mice per group), or 3 months after vector administration to evaluate the impact of gene transfer on disease progression ( $n = 7-8$  mice per group). IDS activity was detectable in cerebrospinal fluid, reaching 15% of wild-type levels in the low-dose cohort and 268% of normal at the highest dose. Brain enzyme activity ranged from 2.7% of normal in the low-dose cohort to 32% in  
20 the high-dose cohort. Quantification of brain storage lesions by staining for the ganglioside GM3 indicated dose-dependent correction, with 35%, 46%, and 86% reductions in the low-, mid-, and high-dose cohorts, respectively. Treated mice also demonstrated improved cognitive function in a novel object recognition test. These findings indicate that intrathecal AAV-mediated gene transfer serves as a platform for sustained enzyme delivery to the CNS,  
25 addressing this critical unmet need for patients with MPS II.

B. Pharmacologic and Neurobehavioral Effects of AAV9.CB.hIDS

A knockout mouse model (IDS-knockout;  $IDS^{y/-}$ ) of MPS II was created by replacing exons 4 and 5 of the *IDS* gene with the neomycin resistance gene (*see* Garcia et al., 2007, J Inherit Metab Dis, 30:924-34). The model exhibits no detectable enzyme activity and  
30 develops histological storage lesions similar to those found in MPS II patients. The IDS-knockout mouse exhibits many of the clinical features of MPS II, including skeletal abnormalities. The neurobehavioral phenotype of the mice has not been extensively

evaluated, although some studies have indicated abnormalities (Muenzer et al., 2001, *Acta Paediatr Suppl*, 91(439): 99-9) and therefore is a relevant model for studying the effects of AAV9.CB.hIDS as a treatment for MPS II. In fact, this is the same knockout mouse model which has been used to assess the effect of enzyme replacement therapy in MPS II in support of clinical trials in this population. The following study carried out in this MPS II mouse model established the therapeutic activity AAV9.CB.hIDS.

### C. Materials and Methods

Vectors. The human IDUA and IDS cDNAs were cloned into an expression construct containing a chicken beta actin promoter, CMV enhancer, intron, and rabbit beta globin polyadenylation sequence. The expression constructs were flanked by AAV2 inverted terminal repeats. AAV9 vectors were generated from these constructs by triple transfection of HEK 293 cells and iodixanol purification as previously described (Lock *et al.* (2010). *Hum Gene Ther* 21: 1259–71).

Animal procedures. All animal protocols were approved by the Institutional Animal Care and Use Committee of the University of Pennsylvania. IDS knockout mice were obtained from Jackson Laboratory (Stock no: 024744) and bred in house. Wild type C57BL/6 males from the colony served as controls. At 2-3 months of age, animals were anesthetized with isoflurane and injected ICV with 5µL vector diluted in sterile phosphate buffered saline. CSF was collected at the time of necropsy by suboccipital puncture with a 32-gauge needle connected to polyethylene tubing. Terminal serum samples were collected by cardiac puncture. Animals were euthanized by exsanguination under ketamine/xylazine anesthesia. Death was confirmed by cervical dislocation. The brain, heart, lungs, liver and spleen were collected on dry ice. For histology experiments, the brain was divided into an anterior half which was fixed for LIMP2 immunohistochemistry, and a posterior half fixed for GM3 immunohistochemistry. Two cohorts of mice were used for behavior experiments. An initial cohort of wild type and IDS KO mice was tested in a battery of procedures to determine if gene deletion affected learning and memory. A second cohort of mice treated with low, medium or high vector doses of AAV9.CB.hIDS ( $3 \times 10^8$ ,  $3 \times 10^9$ , or  $3 \times 10^{10}$  genome copies (GC) respectively) was used to investigate the feasibility of IT delivery as strategy to rescue of behavior deficits.

Behavior procedures: All behavior procedures were performed by operators blinded to genotype and treatment group.

Open Field Activity: Spontaneous activity in an open field was measured with a Photobeam Activity System (PAS)-Open Field (San Diego Instruments). Mice were individually placed in the arena for a single 10 minute trial. Horizontal and vertical beam breaks were collected to assess general locomotion and rearing activity.

5        Y maze: Short term memory was assessed with a standard Y-shaped maze (San Diego Instruments). The sequence and number of arm entries was recorded during an 8 min trial. A spontaneous alternation (SA) was defined as sequential entry into all three arms of the maze without immediately returning to a previously entered arm. Total arm entries (AE) were collected as a measure of motor activity. The percent spontaneous alternation was  
10        calculated as  $\%SA = (SA/(AE-2)) * 100$ .

Contextual fear conditioning: Conditioning experiments were performed as described by Abel *et al. Cell.* 1997 Mar 7;88(5):615-26. On the training day, mice were allowed to explore the unique conditioning chamber (Med Associates) for 300 seconds. A non-signal, 1.5 mA continuous footshock was delivered between 248-250 seconds. After an additional  
15        30 seconds in the chamber, the mice were returned to their home cage. Twenty-four hours later, recall of spatial context was assessed for 5 consecutive minutes in the same chamber where training occurred. Memory was assessed with software used to score freezing behavior (Freezescan, CleverSystems). The percent freezing in the 2.5 minutes prestimulus epoch of the training session is compared to the percent freezing upon reexposure to the  
20        chamber. An increase in freezing indicates that learning has occurred.

Novel object recognition: The experimental apparatus consisted of a grey rectangular arena (60cm x 50cm x 26cm) on a white floor and two unique objects: 3.8x3.8x15 cm metal bars and 3.2 cm dia. x 15 cm PVC pipes. Prior to exposure to the apparatus, mice were handled 1-2 minutes/day for five days. During a five day habituation phase, mice were  
25        allowed to explore an empty arena for five minutes/day. During the training phase, mice explored two of the same objects for 15 minutes to establish familiarization. In the recall phase 24 hours later, mice were returned to the arena with one now-familiar object and a novel object. Mice will preferentially explore the novel object. A reduced preference for novelty suggests a failure to recall the familiar object and thus a learning deficit. All sessions  
30        were recorded, and time spent exploring objects was scored with an open source image analysis program (Patel *et al.*, Front Behav Neurosci. 2014 Oct 8;8:349).



Enzyme and GAG assays. GAG, Hex and IDUA assays were performed as previously described (Hinderer *et al.* (2015). Mol Ther 23: 1298–307). IDS activity was measured by incubating 10  $\mu$ L sample with 20  $\mu$ L of 1.25 mM 4-methylumbelliferyl  $\alpha$ -L-idopyranosiduronic acid 2-sulfate (Santa Cruz Biotechnology) dissolved in 0.1 M sodium acetate with 0.01 M lead acetate, pH 5.0. After incubating 2 hours at 37 °C, 45  $\mu$ L of McIlvain's buffer (0.4 M sodium phosphate, 0.2 M sodium citrate, pH 4.5) and 5  $\mu$ L recombinant human iduronidase (Aldurazyme, 0.58 mg/mL, Genzyme) were added to the reaction mixture and incubated overnight at 37 °C. The mixture was diluted in glycine buffer, pH 10.9, and released 4-MU was quantified by fluorescence (excitation 365 nm, emission 450 nm) compared with standard dilutions of free 4-MU.

Histology. The brain was divided into an anterior half which was fixed for LIMP2 immunohistochemistry, and a posterior half fixed for GM3 immunohistochemistry. LIMP2 and GM3 immunohistochemistry were performed as previously described (Hinderer *et al.* (2015). Mol Ther 23: 1298–307). The number of cells staining positive for LIMP2 and GM3 was quantified in 4 brain sections from each animal by a blinded reviewer.

Vector biodistribution. Tissues for vector biodistribution analysis were quickly dissected and frozen on dry ice. Samples were stored at –80 °C until the time of analysis. DNA was isolated from tissues using the QIAmp DNA Mini Kit and vector genomes quantified by TaqMan PCR as described (Wang, *et al.* (2011). Hum. Gene Ther. 22: 1389–1401).

ELISA for anti-hIDS antibodies. Polystyrene ELISA plates were coated overnight with recombinant human IDS (R&D Systems) 5  $\mu$ g/mL in PBS titrated to pH 5.8. Plates were washed and blocked 1 hour in 2% bovine serum albumin in neutral PBS. Plates were then incubated with serum samples diluted 1:1000 in PBS. Bound antibody was detected with HRP conjugated goat anti-mouse antibody (Abcam) diluted 1:10,000 in PBS with 2% BSA. The assay was developed using tetramethylbenzidine substrate and stopped with 2 N sulfuric acid before measuring absorbance at 450 nm. Titers were determined from a standard curve generated by serial dilution of a positive serum sample arbitrarily assigned a titer of 1:10,000.

Statistics. Tissue GAG content, Hex activity, and brain storage lesions in treated and untreated mice were compared using a one-way ANOVA followed by Dunnett's multiple comparisons test. Open field and Y maze data were analyzed with Student's *t*-test. A two-

way ANOVA and Dunnett's post-hoc analysis was applied to the fear conditioning data to assess trial and genotype effects. For the novel object recognition test, time exploring the novel object vs familiar object was compared using a t-test for each group, followed by a Bonferroni correction for multiple comparisons.

5 Four age-matched groups of male IDS-knockout mice and one group of wild type littermates (8 mice per group (n=8)) received the following treatments at 2-3 months of age:

- Group 1: Untreated
- Group 2: Intracerebroventricular AAV9.CB.hIDS Low dose  $3 \times 10^8$  GC ( $1.875 \times 10^9$  GC/g brain mass)
- 10 • Group 3: Intracerebroventricular AAV9.CB.hIDS Mid dose  $3 \times 10^9$  GC ( $1.875 \times 10^{10}$  GC/g brain mass)
- Group 4: Intracerebroventricular AAV9.CB.hIDS High dose  $3 \times 10^{10}$  GC ( $1.875 \times 10^{11}$  GC/g brain mass)
- Group 5: Untreated wild type littermates

15

#### D. Results:

Male IDS<sup>y/-</sup> mice between 2 and 3 months of age were treated with an intracerebroventricular (ICV) injection of an AAV9 vector expressing human IDS from a chicken beta actin promoter with a cytomegalovirus enhancer (AAV9.CB.hIDS). In an initial cohort, mice were treated with one of three vector doses [ $3 \times 10^8$ ,  $3 \times 10^9$ , or  $3 \times 10^{10}$  genome copies (GC)] and sacrificed 3 weeks after vector administration for assessment of vector biodistribution and IDS expression. Untreated IDS<sup>y/-</sup> mice and wild type male littermates served as controls. Tissues were harvested for biodistribution analysis. Analysis of vector biodistribution in the high-dose group demonstrated efficient brain targeting, with an average of one vector genome per host diploid genome (FIG 3). Consistent with previous studies of AAV delivery into CSF, there was also vector escape to the periphery and efficient hepatic targeting, with more than one vector genome per host diploid genome (FIG 3). Brain tissue, CSF, and serum all exhibited dose-dependent increases in IDS activity, which approached or exceeded wild type levels in the high-dose group (FIGs 2A-2C). Antibodies

to human IDS were detected in serum of several animals in the mid- and high-dose cohorts, although this did not appear to significantly affect circulating enzyme activity (FIG 8).

In order to evaluate the therapeutic potential of IT AAV9-mediated delivery of the IDS gene, an additional cohort of IDS<sup>y/-</sup> mice was treated with equivalent vector doses, then  
5 evaluated at later time points to assess the impact of gene transfer on disease progression. Two months after vector administration the mice were subjected to behavioral and neurocognitive tests. Three months after treatment the animals were sacrificed and tissues harvested for histological and biochemical assessment of disease activity.

Consistent with high levels of serum enzyme activity, GAG storage was reduced in  
10 the liver, and there was a nonsignificant trend toward normalization of GAG storage in the heart (FIGs 4A-4B). In addition, activity of the lysosomal enzyme hexosaminidase (Hex), which is upregulated in the setting of GAG storage, was normalized in both tissues (FIGs 4C-4D). These data indicate potential for systemic therapeutic activity after intrathecal administration of AAV9.CB.hIDS.

15 The brains of untreated MPS II mice showed clear histological evidence of lysosomal storage in neurons, including accumulation of the lysosomal membrane protein LIMP2, as well as secondary storage of gangliosides including GM3 (FIG 5L). Treated mice demonstrated a dose-dependent decrease in neuronal storage lesions evident by both LIMP2 and GM3 staining (FIGs 5A-5L). Based on this data the low dose of  $1.875 \times 10^9$  GC/g was  
20 estimated to be the Minimum Effective Dose (MED) in mice, as this was the lowest dose at which mice exhibited a significant (approximately 50%) reduction in both GM3 and LIMP2 storage lesions. Other studies in MPSII mice evaluated a wide dosage of the clinical candidate and identified a minimally effective dose (MED) of  $1.3 \times 10^9$  GC/g brain mass. The selection of MED, which represents the lowest dose evaluated, was based on dose-  
25 dependent changes in I2S activity levels as well as CNS and peripheral characteristics of MPS II including biomarkers, histopathology and neurobehavioral function.

Behavioral testing was performed when the mice reached 4-5 months of age, 2 months after vector administration. A comprehensive battery of tests was performed to evaluate general behavior as well as short and long-term memory. IDS<sup>y/-</sup> mice showed  
30 normal exploratory activity in an open field arena (FIGs 9A-9C). Spontaneous alternations in a Y-maze (FIG 9D) were used to assess short term working memory. IDS<sup>y/-</sup> mice had similar numbers of arm entries and equivalent spontaneous alternations to wild type littermates,

demonstrating intact short term memory. Long term memory was assessed using classic contextual fear conditioning (FC) and novel object recognition (NOR). In FC, the association of an aversive stimulus with a specific context evokes freezing behavior upon reexposure to that context. All mice showed an increase in the percent time freezing during the recall phase of the test demonstrating that learning occurred, however IDS<sup>y/-</sup> mice showed reduced freezing relative to wild type littermates (FIG 6A). In treated animals, there was no clear improvement in contextual fear conditioning, although treatment effects were difficult to evaluate due to the small difference between normal and untreated IDS<sup>y/-</sup> mice (FIG 6B). In NOR, mice are allowed to explore a pair of similar objects. Twenty four hours after training, one now-familiar object is replaced with a novel object. Mice have an innate propensity to explore the novel object; failure to do so demonstrates a lack of recognition of the familiar object and reveals a memory deficit. Wild type mice demonstrated a preference for a novel object, but IDS<sup>y/-</sup> mice did not show a preference. Remarkably, intrathecal AAV9 gene therapy rescued the long term NOR deficits observed in the IDS<sup>y/-</sup> mice (FIG 6C). Object discrimination appeared to be improved in all treated IDS<sup>y/-</sup> mice, with all groups exhibiting a trend toward greater percentage time exploring a novel object compared with a familiar one. The preference for the novel object was statistically significant only in the mid-dose cohort, although the study was not sufficiently powered to compare the relative degree of rescue of behavioral deficits among dosing groups (FIGs 6A-6C).

One drawback of evaluating IT AAV delivery in a murine disease model is that the extremely small mouse CNS - with a brain mass of just 0.4 g and CSF volume of 40  $\mu$ L - may not accurately model the diffusion of vector and secreted enzyme in the human brain, which is 3,500-fold larger. In previous studies of the related lysosomal storage disease mucopolysaccharidosis Type I (MPSI), we utilized naturally occurring large animal disease models to address this issue. [Hinderer et al, Mol Therapy: the Journal of the Am Soc Gen Therapy, 2014: 22: 2018-2027; Hinderer et al, Mol Therapy: the Journal of the Am Soc Gen Therapy, 2015: 23: 1298-1307]. With average brain masses of 30 g and 72 g, respectively, the MPS I cat and dog provided much more realistic models to address the challenge of achieving widespread vector and enzyme delivery in the human brain. Studies carried out in these models provided critical evidence of the efficacy of IT AAV9 delivery for MPS I [Hinderer et al, Mol Therapy: the Journal of the Am Soc Gen Therapy, 2014: 22: 2018-2027; Hinderer et al, Mol Therapy: the Journal of the Am Soc Gen Therapy, 2015: 23: 1298-1307].

In order to determine whether similar efficacy would be possible using this same approach in MPS II, we performed a parallel dose-ranging study in MPS I mice to examine the relative efficiency of enzyme expression and cross-correction in MPS II. MPS I mice were treated with a vector identical to that used for IDS<sup>y/-</sup> mice, with the exception of the  $\alpha$ -L-iduronidase (IDUA) transgene in place of IDS. As with the MPS II study, MPS I mice were treated with doses of  $3 \times 10^8$ ,  $3 \times 10^9$ , or  $3 \times 10^{10}$  GC (n= 8 per group) at 2-3 months of age and sacrificed at day 21 post-treatment for measurement of brain enzyme activity or at 3 months post-treatment for histological analysis. There was a similar dose response in brain enzyme expression to that observed in IDS<sup>y/-</sup> mice, although expression of IDUA appeared somewhat more efficient compared with IDS, both in absolute enzyme activity and relative to wild type expression levels (FIG 7A). Correction of brain storage lesions was similar between the two disease models, although treatment appeared modestly more effective in MPS I mice at the lowest vector dose (FIGs 7A-7B). Together these results suggest that IT AAV9-mediated gene transfer for MPS II yields correction of brain storage lesions nearly as efficient as that observed in MPS I, and that this approach remains effective when scaled up from mice. However, slightly higher vector doses compared to MPS I may be necessary in MPS II in order to overcome less efficient enzyme expression in the brain.

In the present study, IT delivery of an AAV9 vector carrying the human IDS gene in MPS II mice resulted in therapeutic levels of expression in the CNS and resolution of brain storage lesions. Functional improvement was indicated by greater novel object discrimination in treated mice compared with untreated controls. Neurocognitive deficits have not been previously well characterized in IDS<sup>y/-</sup> mice. These findings demonstrate that IDS<sup>y/-</sup> mice have normal exploratory activity in the open field as well as similar arm entries in the Y-maze relative to wild type littermates. These locomotor assessments are critical in considering other types of behavior that require normal exploration. The IDS<sup>y/-</sup> mice have been found to have intact short term working memory demonstrated by similar spontaneous alternations in the Y-maze compared to controls. In contrast, Higuchi et al. [Mol Genet and Metabolism, 2012: 107: 122-128] reported reduced spontaneous alternations and increased arm entries in 32 week old IDS<sup>y/-</sup> mice. The differing Y-maze results may be due to the different age at testing and underscore the progressive nature of MPS II. We assessed the impact of IDS deficiency on two forms of long term memory. A mild deficit was identified in contextual fear conditioning in the IDS<sup>y/-</sup> mouse. Although IDS<sup>y/-</sup> mice were able to recall

the context in which they received an aversive stimulus, they showed a significantly reduced freezing response compared to wild type littermates. IDS<sup>y/-</sup> mice that received IT delivery of AAV9 showed freezing responses similar to uninjected mice. Therefore, no recovery was detected. A long term memory deficit was also found in novel object recognition. In NOR, 5 IDS<sup>y/-</sup> mice showed no preference for a novel object relative to a familiar object. Vector treated mice demonstrated recovery of the NOR deficit seen in untreated IDS<sup>y/-</sup> mice. Object discrimination was statistically significant only in the mid-dose cohort, although with 8 animals per group, the study was not well powered to evaluate the dose response of behavioral endpoints. The ability of IT delivery of AAV9 to differentially affect recovery of 10 two types of long term memory may be due to different neural substrates required for each task. Contextual fear conditioning is a hippocampal-dependent task as opposed to NOR which requires the perientorhinal cortex [Oliveira, et al, Post-training reversible inactivation of the hippocampus enhances novel object recognition memory. *Learning & memory* (Cold Spring Harbor, NY) 2010;17:155-160; Abel, et al, *Cell* 1997;88:615-626].

15 Comparison of the efficiency of IT AAV9 delivery in mouse models of MPS II and MPS I indicated that enzyme expression and tissue correction were similar between the two diseases, providing evidence that IT AAV delivery for MPS II is efficient enough to yield widespread disease correction in the context of much larger brain sizes and CSF volumes, as has previously been shown in large animal models of MPS I [Hinderer et al, *Mol Therapy: the Journal of the Am Soc Gen Therapy*, 2014; 22: 2018-2027; Hinderer et al, *Mol Therapy: the Journal of the Am Soc Gen Therapy*, 2015; 23: 1298-1307]. Interestingly, expression of the deficient enzyme was somewhat less efficient in MPS II compared with MPS I. This could simply be a product of the expression efficiency of these particular vectors, although 25 the control elements in the expression constructs were identical. Some studies have suggested that expression of sulfatases such as IDS can be limited by the availability of the sulfatase modifying factor, SUMF1, which is required for post-translational modification of IDS [Fraldi, et al, *Biochemical J*, 2007; 403: 305-312. However, pilot experiments evaluating co-expression of IDS and SUMF1 have not demonstrated more active IDS expression (data not shown). Regardless, correction of storage lesions was nearly as 30 efficient in MPS II mice as in MPS I mice, indicating that gene transfer should be similarly effective for both MPS I and MPS II patients, though in the latter case modestly higher vector doses may be necessary for optimal outcomes.

In addition to CNS gene transfer, there was significant liver transduction and peripheral enzyme expression in treated MPS II mice, indicating possible systemic benefits of IT AAV9 delivery in MPS II. This is consistent with studies of IT AAV delivery in a variety of other species [Passini et al, *Hu Gene Therapy*, 2014; 25: 619-630; Hinderer et al, *Molecular Therapy - Methods & Clinical Development* 2014; 1; ; Hinderer et al, *Molecular therapy : the journal of the American Society of Gene Therapy* 2014;22:2018-2027; Hinderer, et al, *Molecular therapy : the journal of the American Society of Gene Therapy* 2015;23:1298-1307; Gurda, et al, *Molecular therapy : the journal of the American Society of Gene Therapy* 2015; Higuchi et al, cited above; Haurigot, et al, *J Clin Invest*, 2013: 123: 3254-3271; Gray et al, *Gene Therapy*, 2013: 20: 450-459]. Notably, liver transduction after IT AAV vector delivery varies substantially among species, so it is not yet clear whether humans would exhibit significant peripheral expression.

This study demonstrates that IT AAV9 delivery achieves effective IDS gene transfer to the brain and resolve CNS manifestation of MPS II, supporting the advancement of this approach into the clinic.

These data provide preliminary evidence that AAV9.CB.hIDS can improve neurocognitive deficits in MPS II mice.

### Example 3: Non-human Primate Studies

A study in non-human primates (NHPs) is performed to evaluate the safety and effect of AAV9.CB.hIDS in adult male rhesus macaques. The objective of the study is to evaluate local, acute, and chronic toxicities of intrathecal (IT) AAV9.CB.hIDS and to define the biodistribution of the vector. A total of 21 male macaques are treated with an IT injection of AAV9.CB.hIDS at one of two doses of AAV9.CB.hIDS ( $5.6 \times 10^{11}$  or  $1.875 \times 10^{11}$  GC/g brain mass) or with vehicle control diluent. The low dose is approximately 100-fold greater than the MED in MPS II mice (MED of  $1.875 \times 10^9$  GC/g) and corresponds to the lowest dose producing statistically significant histological improvements in MPS II mice and neurobehavioral changes thought to reflect cognitive function. The higher dose (approximately 300X the MED) is the maximal concentration at which the vector can be formulated and is limited by the requirement to maintain an injection volume that can be safely administered to the CSF (<10% CSF volume). During the injection procedure, animals are maintained under general anesthesia. A spinal needle is placed into the suboccipital

space; placement is verified via fluoroscopy, and the dose is administered in a total volume of 1 mL. Serum and CSF is collected for clinical pathology assessments at Days 0, 3, 7, 14, 21 and 30 after injection and monthly thereafter. On Days 14, 90, and 180 after injection, 3 male macaques from each dose group (6 total per time point) are sacrificed for pathology and  
5 biodistribution. Vehicle treated animals serve as controls. Full histopathology is performed on tissues from all animals, and analysis of vector biodistribution is conducted for the high-dose cohort. DNA extraction and detection of vector genomes by quantitative PCR are performed as previously described (see Chen et al, 2013, Hum Gene Ther Clin Dev, 24(4): 154-160). This assay has a sensitivity greater than 20 vector genome copies per  $\mu\text{g}$  of DNA,  
10 and spike controls are included to verify reaction efficiency in individual samples. Biodistribution, biochemistry, and immunogenicity data is collected at 14 days, 3 months and 6 months.

In a study of rhesus macaque dosed with  $1.8 \times 10^{11}$  or  $5.5 \times 10^{11}$  rAAV9.CB8.hIDS vector in combination with immunosuppression (MMF and sirolimus/rapamycin), the  
15 following was observed. There were no AEs associated with the administration procedure, and no vector-related abnormalities on clinical general observations, body weight change, organ weights, CBC, serum chemistry, or coagulation parameters. IS procedure caused intestinal signs with increase of some inflammation parameters and anemia that were not related to vector administration. Humoral immune response to hIDS was prevented by IS  
20 and was absent or reduced to a minimal (close to background) response in other animals. There was no T cell response to hIDS in IS animals and minimal to moderate response to AAV9 in the LD group only. No rebound immune response was seen following the withdrawal of MMF on Day 60. Both high and low dose groups had minimal to mild axonopathy of the spinal cord dorsal white matter tracts and sciatic nerve. Minimal to mild  
25 neuronal cell body degeneration with mononuclear cell infiltration in the dorsal root ganglia, that project in the dorsal white matter tracts, and trigeminal ganglia. No inflammation was seen within the brain or spinal cord, despite the presence of high vector copy number. High levels of AAV vector genomes were detected throughout the brain, spinal cord, and dorsal



root ganglia. Significant vector biodistribution was also found in the periphery, especially in the liver.

#### Example 4: Manufacture of rAAV9.CB7.hIDS Vector

5       The AAV9.CB7.hIDS is produced by triple plasmid transfection of human HEK293 MCB cells with: (i) the hIDS vector genome plasmid, (ii) an AAV helper plasmid termed pAAV29 containing the AAV rep2 and cap 9 wild-type genes and (iii) a helper adenovirus plasmid termed pAdΔF6(Kan).

10       Cloning of the plasmid pAAV.CB7.CI.hIDS.RGB is as described in Example 1 above. The vector genome derived from this plasmid is a single-stranded DNA genome with AAV2 derived ITRs flanking the hIDS expression cassette. Expression from the transgene cassette is driven by a CB7 promoter, a hybrid between a cytomegalovirus (CMV) immediate early enhancer (C4) and the chicken beta actin promoter, while transcription from this promoter is enhanced by the presence of the chicken beta actin intron (CI). The polyA  
15       signal for the expression cassette is the rabbit beta-globin (RBG) polyA. The plasmid was constructed by codon-optimizing and synthesizing the hIDS sequence [nt 1177 to nt 2829 of SEQ ID NO: 8, and nt 1937 to nt 3589 of SEQ ID NO: 11] and the resulting construct was then cloned into the plasmid pENN.AAV.CB7.CI.RBG (p1044), an AAV2 ITR-flanked expression cassette containing CB7, CI and RBG expression elements to give  
20       pAAV.CB7.CI.hIDS.RGB.

      Cloning of the cis plasmid pAAV.CB7CIhIDS.RGB.KanR: The vector genome was excised from this plasmid using the *PacI* restriction enzyme and cloned into a pKSS-based plasmid backbone (p2017) containing the kanamycin resistance gene. The final vector genome plasmid is pAAV.CB7.CI.hIDS.RGB.KanR.

25       AAV2/9 helper plasmid pAAV29KanRGXRep2: The AAV2/9 helper plasmid pAAV29KanRGXRep2 encodes the 4 wild-type AAV2 rep proteins and the 3 wild-type AAV VP capsid proteins from AAV9. To create the chimeric packaging construct, first the AAV2 *cap* gene from plasmid p5E18, containing the wild type AAV2 *rep* and *cap* genes, was removed and replaced with a PCR fragment of the AAV9 *cap* gene amplified from liver  
30       DNA. The resulting plasmid was given the identifier pAAV2-9 (p0008). Note that the AAV p5 promoter which normally drives rep expression is moved in this construct from the 5' end

of rep to the 3' end of cap. This arrangement serves to introduce a spacer between the promoter and the *rep* gene (i.e. the plasmid backbone), down-regulate expression of rep and increase the ability to support vector production. The plasmid backbone in p5E18 is from pBluescript KS. The AAV2/9 helper plasmid pAAV29KanRGXRep2 encodes the 4 wild-type AAV2 rep proteins, the 3 wild-type AAV VP capsid proteins from AAV9, and kanamycin resistance.

pAdDeltaF6(Kan) adenovirus helper plasmid is 15,770 bp in size. The plasmid contains the regions of adenovirus genome that are important for AAV replication, namely E2A, E4, and VA RNA (the adenovirus E1 functions are provided by the 293 cells), but does not contain other adenovirus replication or structural genes. The plasmid does not contain the cis elements critical for replication such as the adenoviral inverted terminal repeats and therefore, no infectious adenovirus is expected to be generated. It was derived from an E1, E3 deleted molecular clone of Ad5 (pBHG10, a pBR322 based plasmid). Deletions were introduced in the Ad5 DNA to remove expression of unnecessary adenovirus genes and reduce the amount of adenovirus DNA from 32Kb to 12kb. Finally the ampicillin resistance gene was replaced by the kanamycin resistance gene to give pAdΔF6 (Kan). The functional elements of the E2, E4 and VAI adenoviral genes necessary for AAV vector production remain in this plasmid. The adenoviral E1 essential gene functions are supplied by the HEK293 cells. DNA plasmid sequencing was performed by Qiagen Genomic Services and revealed 100% homology with the following important functional elements of the reference sequence pAdDeltaF6(Kan) p1707FH-Q: E4 ORF6 3692-2808 bp; E2A DNA binding protein 11784-10194 bp; VA RNA region 12426-13378 bp.

A flow diagram summarizing the manufacturing process is provided in FIGs 10A-10B.

Cell Seeding: A qualified human embryonic kidney 293 cell line will be used for the production process. Cells will be expanded to  $5 \times 10^9 - 5 \times 10^{10}$  cells using Corning T-flasks and CS-10, which will allow sufficient cell mass to be generated for seeding up to 50 HS-36 for vector production per BDS lot. Cells will be cultivated in medium composed of Dulbecco's Modified Eagle Medium (DMEM), supplemented with 10% gamma irradiated, US-sourced, Fetal Bovine Serum (FBS). The cells are anchorage dependent and cell disassociation will be accomplished using TrypLE Select, an animal product-free cell dissociation reagent. Cell seeding is accomplished using sterile, single-use disposable

bioprocess bags and tubing sets. The cells are maintained at 37°C ( $\pm$  2°C), in 5% ( $\pm$  0.5%) CO<sub>2</sub> atmosphere. Cell culture media is replaced with fresh, serum free DMEM media and transfected with the three production plasmids using an optimized PEI-based transfection method. All plasmids used in the production process are produced in the context of a CMO quality system and infrastructure utilizing the most salient features of cGMP manufacturing; traceability, document control, and materials segregation.

Sufficient DNA plasmid transfection complex is prepared in the BSC to transfect up to 50 HS-36 (per BDS batch). Initially a DNA/PEI mixture is prepared containing 7.5 mg of pAAV.CB7.CI.hIDS.RBG.KanR vector genome plasmid, 150 mg of pAdDeltaF6(Kan), 75 mg of pAAV29KanRGXRep2 AAV helper plasmid and GMP grade PEI (PEIPro, PolyPlus Transfection SA). This plasmid ratio was determined to be optimal for AAV production in small scale optimization studies. After mixing well, the solution is allowed to sit at room temperature for 25 min. and then added to serum-free media to quench the reaction and then added to the HS-36's. The transfection mixture is equalized between all 36 layers of the HS-36 and the cells are incubated at 37°C ( $\pm$ 2°C) in a 5% ( $\pm$  0.5%) CO<sub>2</sub> atmosphere for 5 days.

Cell Media Harvesting: Transfected cells and media are harvested from each HS-36 using disposable bioprocess bags by aseptically draining the medium out of the units. Following the harvest of media, the ~ 80 liter volume is supplemented with MgCl<sub>2</sub> to a final concentration of 2 mM (co-factor for Benzonase) and Benzonase nuclease (Cat#: 1.016797.0001, Merck Group) are added to a final concentration of 25 units/ml. The product (in a disposable bioprocess bag) is incubated at 37°C for 2hr in an incubator to provide sufficient time for enzymatic digestion of residual cellular and plasmid DNA present in the harvest as a result of the transfection procedure. This step is performed to minimize the amount of residual DNA in the final vector. After the incubation period, NaCl is added to a final concentration of 500 mM to aid in the recovery of the product during filtration and downstream tangential flow filtration.

Clarification: Cells and cellular debris are removed from the product using a depth filter capsule (1.2  $\mu$ m/0.22  $\mu$ m) connected in series as a sterile, closed tubing and bag set that is driven by a peristaltic pump. Clarification assures that downstream filters and chromatography columns are protected from fouling and bioburden reduction filtration ensures that at the end of the filter train, any bioburden potentially introduced during the upstream production process is removed before downstream purification. The harvest

material is passed through a Sartorius Sartoguard PES capsule filter (1.2/0.22 µm) (Sartorius Stedim Biotech Inc.).

Large-scale Tangential Flow Filtration: Volume reduction (10-fold) of the clarified product is achieved by Tangential Flow Filtration (TFF) using a custom sterile, closed  
5 bioprocessing tubing, bag and membrane set. The principle of TFF is to flow a solution under pressure parallel to a membrane of suitable porosity (100 kDa). The pressure differential drives molecules of smaller size through the membrane and effectively into the waste stream while retaining molecules larger than the membrane pores. By recirculating the solution, the parallel flow sweeps the membrane surface preventing membrane pore fouling.  
10 By choosing an appropriate membrane pore size and surface area, a liquid sample may be rapidly reduced in volume while retaining and concentrating the desired molecule. Diafiltration in TFF applications involves addition of a fresh buffer to the recirculating sample at the same rate that liquid is passing through the membrane and to the waste stream. With increasing volumes of diafiltration, increasing amounts of the small molecules are  
15 removed from the recirculating sample. This results in a modest purification of the clarified product, but also achieves buffer exchange compatible with the subsequent affinity column chromatography step. Accordingly, we utilize a 100 kDa, PES membrane for concentration that is then diafiltrated with 4 volumes of a buffer composed of: 20 mM Tris pH 7.5 and 400 mM NaCl. The diafiltered product is stored overnight at 4°C and then further clarified with a  
20 1.2 µm/0.22 µm depth filter capsule to remove any precipitated material.

Affinity Chromatography: The diafiltered product is applied to a Capture Select™  
Poros- AAV2/9 affinity resin (Life Technologies) that efficiently captures the AAV2/9 serotype. Under these ionic conditions, a significant percentage of residual cellular DNA and proteins flow through the column, while AAV particles are efficiently captured. Following  
25 application, the column is washed to remove additional feed impurities followed by a low pH step elution (400 mM NaCl, 20 mM Sodium Citrate; pH 2.5) that is immediately neutralized by collection into a 1/10th volume of a neutralization buffer (Bis Tris Propane, 200 mM, pH 10.2).

Anion Exchange Chromatography: To achieve further reduction of in-process  
30 impurities including empty AAV particles, the Poros-AAV2/9 elution pool is diluted 50-fold (20 mM Bis Tris Propane, 0.001% Pluronic F68; pH 10.2) to reduce ionic strength to enable binding to a CIMultus Q monolith matrix (BIA Separations). Following a low-salt wash,

vector product is eluted using a 60 CV NaCl linear salt gradient (10-180 mM NaCl). This shallow salt gradient effectively separates capsid particles without a vector genome (empty particles) from particles containing vector genome (full particles) and results in a preparation enriched for full capsids. Fractions are collected into tubes containing 1/100th volume of 0.1% pluronic F68 and 1/27th volume of Bis Tris pH 6.3 to minimize non-specific binding to tubes and the length of exposure to high pH respectively. The appropriate peak fraction is collected, and the peak area assessed and compared to previous data for determination of the approximate vector yield.

Final Formulation and Sterile Filtration to yield the BDS: TFF is used to achieve final formulation on the pooled AEX fractions with a 100 kDa membrane. This is achieved by diafiltration with 4 volumes of formulation buffer (Elliot's B solution, 0.001% Pluronic F68) and concentrated to yield the BDS, whereby the peak area from the anion exchange chromatography is compared to previous data in order to estimate the concentration factor to achieve a titer of  $\geq 5 \times 10^{13}$  GC/ml. Samples are removed for BDS testing (described in the section below). The filtered Purified Bulk is stored in sterile polypropylene tubes and frozen at  $\leq -60^\circ\text{C}$  in a quarantine location until release for Final Fill. Preliminary stability study indicates that the DP does not lose activity following freezing and thawing in our proposed formulation buffer. Additional studies are underway to assess stability following prolonged storage at  $-80^\circ\text{C}$ .

Final Fill: The frozen BDS is thawed, pooled, diluted to the target titer using the final formulation buffer, terminally filtered through a 0.22  $\mu\text{m}$  filter (Millipore, Billerica, MA) and filled into West Pharmaceutical's "Ready-to-Use" (pre-sterilized) 2 ml glass vials and 13 mm stoppers and seals at a fill volume  $\geq 0.6\text{ml}$  to  $\leq 2.0\text{ ml}$  per vial. Individually labeled vials are labeled according to the specifications below. Labeled vials are stored at  $\leq -60^\circ\text{C}$ .

The vector (drug product) is vialled at a single fixed concentration and the only variable is the volume per vial. To achieve lower dose concentrations the drug product is diluted with Elliot's B solution, 0.001% Pluronic F68. The high dose vector is used directly without dilution while the low vector requires a 1:5 dilution in the formulation buffer which is conducted by the pharmacy at the time of dosing.

Example 5: Testing of Vector

Characterization assays including serotype identity, empty particle content and transgene product identity are performed. Descriptions of the assays appear below.

A. Vector Genome Identity: DNA Sequencing

5 Viral Vector genomic DNA is isolated and the sequence determined by 2-fold sequencing coverage using primer walking. Sequence alignment is performed and compared to the expected sequence.

B. Vector Capsid Identity: AAV Capsid Mass spectrometry of VP3

Confirmation of the AAV2/9 serotype of the vector is achieved by an assay based upon analysis of peptides of the VP3 capsid protein by mass spectrometry (MS).  
10 The method involves multi-enzyme digestion (trypsin, chymotrypsin and endoproteinase Glu-C) of the VP3 protein band excised from SDS-PAGE gels followed by characterization on a UPLC-MS/MS on a Q-Exactive Orbitrap mass spectrometer to sequence the capsid protein. A tandem mass spectra (MS) method was developed that allows for subtraction of the host protein products and deriving capsid peptide sequence from mass spectra.

15 C. Genomic Copy (GC) Titer

The oqPCR based genomic copy titer is determined over a range of serial dilutions and compared to the cognate plasmid standard (pAAV.CB7.CI.hIDS.RBG.KanR). The oqPCR assay utilizes sequential digestion with DNase I and Proteinase K, followed by qPCR analysis to measure encapsidated vector genomic copies. DNA detection is  
20 accomplished using sequence specific primers targeting the RBG polyA region in combination with a fluorescently tagged probe hybridizing to this same region. Comparison to the plasmid DNA standard curve allows titer determination without the need of any post-PCR sample manipulation. A number of standards, validation samples and controls (for background and DNA contamination) have been introduced into the assay. The assay is  
25 qualified by establishing and defining assay parameters including sensitivity, limit of detection, range of qualification and intra and inter assay precision. An internal AAV9 reference lot is established and used to perform the qualification studies. Note that our previous experience suggests that the titer obtained by the optimized qPCR assay described here is generally 2.5 fold higher than that achieved by our standard qPCR technique which  
30 was used for the generation of the pre-clinical data.

D. Empty to full particle ratio

The total particle content of the drug product is determined by SDS-PAGE analysis. A reference vector preparation purified on an iodixanol gradient is analyzed by various methods (analytical ultracentrifugation, electron microscopy and absorbance at 260/280nm) to established that the preparation contains >95% genome-containing (full) particles. This reference material is serially diluted to known genome copy numbers (and thus by extension, particle numbers) and each dilution is run on an SDS PAGE gel along with a similar dilution series of the drug product. Peak area volumes of both the reference material and drug product VP3 protein bands are determined by densitometry and the reference material volumes are plotted versus particle number. The total particle concentration of the drug product is determined by extrapolation from this curve and the genome copy (GC) titer is then subtracted to obtain the empty particle titer. The empty to full particle ratio is the ratio of the empty particle titer to the GC titer.

#### E. Infectious Titer

The infectious unit (IU) assay is used to determine the productive uptake and replication of vector in RC32 cells (rep2 expressing HeLa cells). A 96-well end-point format has been employed similar to that previously published. Briefly, RC32 cells are co-infected by serial dilutions of rAAV9.CB.hIDS and a uniform dilution of Ad5 with 12 replicates at each dilution of rAAV. Seventy-two hours after infection the cells are lysed, and qPCR performed to detect rAAV vector amplification over input. An end-point dilution TCID50 calculation (Spearman-Kärber) is performed to determine a replicative titer expressed as IU/ml. Since “infectivity” values are dependent on particles coming into contact with cells, receptor binding, internalization, transport to the nucleus and genome replication, they are influenced by assay geometry and the presence of appropriate receptors and post-binding pathways in the cell line used. Receptors and post-binding pathways are not usually maintained in immortalized cell lines and thus infectivity assay titers are not an absolute measure of the number of “infectious” particles present. However, the ratio of encapsidated GC to “infectious units” (described as GC/IU ratio) can be used as a measure of product consistency from lot to lot.

The GC/IU ratio is a measure of product consistency. The oqPCR titer (GC/ml) is divided by the infectious unit (IU/ml) to give the calculated GC/IU ratio.

#### F. Replication-competent AAV (rcAAV) assay

A sample is analyzed for the presence of replication competent AAV2/9 (rcAAV) that can potentially arise during the production process. A 3 passage assay has been developed consisting of cell-based amplification and passage followed by detection of rcAAV DNA by real-time qPCR (cap 9 target). The cell-based component consists of

5 inoculating monolayers of HEK293 cells (P1) with dilutions of the test sample and wild-type human adenovirus type 5 (Ad5).  $10^{10}$  GC of the vector product is the maximal amount of the product tested. Due to the presence of adenovirus, replication competent AAV amplifies in the cell culture. After 2 days, a cell lysate is generated and Ad5 heat inactivated. The clarified lysate is then passed onto a second round of cells (P2) to enhance sensitivity (again

10 in the presence of Ad5). After 2 days, a cell lysate is generated and Ad5 heat inactivated. The clarified lysate is then passed onto a third round of cells (P3) to maximize sensitivity (again in the presence of Ad5). After 2 days, cells are lysed to release DNA which is then subjected to qPCR to detect AAV9 cap sequences. Amplification of AAV9 cap sequences in an Ad5 dependent manner indicates the presence of rcAAV. The use of a AAV2/9 surrogate positive

15 control containing AAV2 rep and AAV9 cap genes enables the Limit of Detection (LOD) of the assay to be determined (0.1, 1, 10 and 100 IU) and using a serial dilution of rAAV9.CB.hIDS vector ( $1 \times 10^{10}$ ,  $1 \times 10^9$ ,  $1 \times 10^8$ ,  $1 \times 10^7$  GC) the approximate level of rcAAV present in the test sample can be quantitated.

G. *In vitro* Potency

20 To relate the qPCR GC titer to gene expression, an *in vitro* bioassay is performed by transducing HEK293 (Human Embryonic Kidney) cells with a known multiplicity of GCs per cell and assaying the supernatant for IDS activity 72 hours post-transduction. IDS activity is measured by incubating sample diluted in 0.1 ml water with 0.1 ml of 100 mmol/l 4MU-iduronide-2-sulfate at 37 degrees for 1–3 hours. The reaction is

25 stopped by the addition of 2 ml 290 mmol/l glycine, 180 mmol/l sodium citrate, pH 10.9 and liberated 4MU is quantified by comparing fluorescence to standard dilutions of 4MU. Comparison to highly active pre-clinical and tox vector preparations enables interpretation of product activity.

H. Total Protein, Capsid protein, Protein Purity Determination and Capsid

30 Protein Ratio

Vector samples are first quantified for total protein against a Bovine Serum Albumin (BSA) protein standard curve using a bicinchoninic acid (BCA) assay. The



determination is made by mixing equal parts of sample with a Micro-BCA reagent provided in the kit. The same procedure is applied to dilutions of a BSA Standard. The mixtures are incubated at 60°C and absorbance measured at 562 nm. A standard curve is generated from the standard absorbance of the known concentrations using a 4-Parameter fit. Unknown samples are quantified according to the 4-Parameter regression.

To provide a semi-quantitative determination of AAV purity, the samples are then normalized for genome titer and  $5 \times 10^9$  GC separated on an SDS-polyacrylamide (SDS-PAGE) gel under reducing conditions. The gel is then stained with SYPRO Ruby dye. Any impurity bands are quantified by densitometry by comparison to co-electrophoresed BSA standards of 25, 50, and 100 ng of protein per lane. These quantities represent 1%, 2% and 4% of the total AAV protein sample. Stained bands that appear in addition to the three AAV specific proteins VP1, VP2 and VP3 are considered protein impurities. All impurity bands are compared to the reference proteins and the impurity mass percent as well as approximate molecular weight are reported. The SDS-PAGE gels are also used to quantify the VP1, VP2 and VP3 proteins and determine their ratio.

#### Example 6: MPS II Biomarker

In the present study, metabolite profiling of CSF samples from MPS I dogs was performed, which revealed substantial disease related alterations in the CSF metabolome. The most striking difference was an over 30-fold elevation in spermine levels compared to normal controls. This finding was confirmed in MPS I patient samples, as well as in a feline model of MPS I and is expected to be found also in MPS II. Spermine binds to HS, and cellular uptake of spermine is dependent on this interaction [M. Belting, et. al., Proteoglycan involvement in polyamine uptake. *Biochemical Journal* 338, 317-323 (1999); J. E. Welch, et al., T. H. Van Kuppevelt, M. Belting, Single chain fragment anti-heparan sulfate antibody targets the polyamine transport system and attenuates polyamine-dependent cell proliferation. *International journal of oncology* 32, 749-756 (2008); published online EpubApr]. Cell surface proteoglycans such as glypican-1 can bind spermine through their HS moieties, and after endocytosis of the glypican protein, intracellular cleavage of the HS chain releases bound spermine into the cell (Belting et al; K. Ding, S et al, *The Journal of biological chemistry* 276, 46779-46791 (2001); published online Epub Dec 14). Thus, intact HS recycling is essential for spermine uptake. In MPS I, extracellular spermine

accumulation could occur through inhibition of this uptake mechanism due to inefficient HS recycling, or through simple binding of spermine to the extracellular GAGs that accumulate in MPS, shifting the spermine binding equilibrium to favor extracellular distribution. Future studies should address the relative contribution of these mechanisms to spermine  
5 accumulation in MPS I CSF.

We found that inhibitors of spermine synthesis blocked excess neurite growth in MPS neurons, and that neurite growth could be induced in WT neurons by spermine concentrations similar to those found in patient CSF. Gene therapy in the dog model of MPS I reversed spermine accumulation and normalized expression of GAP43, suggesting that the  
10 same pathway was impacted *in vivo*. We could not directly evaluate the impact of spermine synthesis inhibition *in vivo*, as available inhibitors do not cross the blood-brain barrier, and chronic direct CNS administration from birth is not feasible in our animal models. While our *in vitro* findings support a role for spermine in aberrant neurite growth in MPS I, it is important to note that inhibiting spermine synthesis did not completely reverse the  
15 phenotype, and spermine addition to normal neurons did not increase neurite growth to the level of MPS I neurons. The effects of spermine modulation may have been limited by the relatively short period of treatment. It is also possible that spermine accumulation is not the sole mediator contributing to neurite outgrowth in MPS I. Notably many neurotrophic factors bind through HS modified receptors, and interactions with HS in extracellular matrix  
20 can influence neurite growth [D. Van Vactor, D. P. Wall, K. G. Johnson, Heparan sulfate proteoglycans and the emergence of neuronal connectivity. Current opinion in neurobiology 16, 40-51 (2006); published online Epub Feb (10.1016/j.conb.2006.01.011)]. Spermine accumulation may therefore be one of several factors promoting abnormal neurite growth in MPS I.

Of the 15 MPS I dog CSF samples screened, only one fell within the normal range of spermine concentration. At 28 days of age, this was the youngest animal included in the study. This finding indicates that spermine accumulation may be age dependent. Future studies should evaluate CSF spermine levels longitudinally in MPS patients. If spermine increases with age in MPS patients, this could explain the kinetics of cognitive decline, as  
30 most patients experience 1-2 years of normal development before the onset of developmental delays.

The potential for impaired HS metabolism to trigger accumulation of a metabolite that alters neuron growth could point to a novel connection between enzyme deficiencies and the abnormal neurite growth phenotype in MPS I, which may explain the cognitive dysfunction associated with these disorders. These findings also indicate that CSF spermine is useful as a noninvasive biomarker for assessing pharmacodynamics of novel CNS-directed therapies for MPSI.

#### Materials and Methods:

Experimental design: This study was initially designed to detect metabolites that were present at significantly different levels in MPS I patient CSF samples compared to samples from healthy controls. Due to the limited availability of CSF samples from children with MPS IH and healthy controls, the initial screen was performed using CSF samples from MPS I dogs, for which greater numbers were available, with the intention of subsequently evaluating candidate biomarkers in human samples. A total of 15 CSF samples from individual untreated MPS I dogs were available for analysis, and an additional 15 samples were obtained from healthy controls. Following identification of elevated spermine in MPS I dog CSF in the prospective metabolite screen, spermine was retrospectively measured in CSF samples from previous studies of MPS I dogs and cats treated with gene therapy, as well as patient samples. The number of subjects included in each group for these analyses was limited by sample availability and was not based on statistical considerations; therefore in some cases numbers were insufficient for statistical comparisons. For studies of *in vitro* neurite growth, the number of cells quantified for each condition was based on pilot experiments which indicated that >30 cells per condition was required to detect a 20% difference in arbor length, neurite number or neurite branches per cell. After cells were plated and treated with the designated drug, the wells were coded and the acquisition of cell images and the manual quantification of neurite length and branching were performed by a blinded reviewer. The comparison of wildtype and MPS mouse neurons was repeated using a different substrate [poly-L-lysine (Sigma) coated tissue culture plates rather than chamber slides (Sigma S6815)] with similar results. The comparison of wildtype neurons with and without spermine addition was performed four times using both substrates with similar results.

CSF metabolite profiling: CSF metabolite profiling was performed by Metabolon.

Samples were stored at -80 °C until processing. Samples were prepared using the MicroLab STAR® system (Hamilton Company). A recovery standard was added prior to the first step in the extraction process for QC purposes. Proteins were precipitated with methanol under vigorous shaking for 2 min followed by centrifugation. The resulting extract was  
5 divided into five fractions: one for analysis by reverse phase (RP) UPLC-MS/MS with positive ion mode electrospray ionization, one for analysis by RP/UPLC-MS/MS with negative ion mode electrospray ionization, one for analysis by hydrophilic interaction chromatography (HILIC) /UPLC-MS/MS with negative ion mode electrospray ionization, one for analysis by GC-MS, and one sample was reserved for backup. Samples were placed  
10 briefly on a TurboVap® (Zymark) to remove the organic solvent. For LC, the samples were stored overnight under nitrogen before preparation for analysis. For GC, each sample was dried under vacuum overnight before preparation for analysis.

The LC/MS portion of the platform was based on a Waters ACQUITY ultra-performance liquid chromatography (UPLC) and a Thermo Scientific Q-Exactive high  
15 resolution/accurate mass spectrometer interfaced with a heated electrospray ionization (HESI-II) source and Orbitrap mass analyzer operated at 35,000 mass resolution. The sample extract was dried then reconstituted in solvents compatible to each of the LC/MS methods. Each reconstitution solvent contained a series of standards at fixed concentrations to ensure injection and chromatographic consistency. For RP chromatography, one aliquot was analyzed  
20 using acidic positive ion optimized conditions and the other using basic negative ion optimized conditions. Each method utilized separate dedicated columns (Waters UPLC BEH C18-2.1x100 mm, 1.7 µm). The extracts reconstituted in acidic conditions were gradient eluted using water and methanol containing 0.1% formic acid. The basic extracts were similarly eluted using methanol and water, however with 6.5mM ammonium bicarbonate.  
25 The third aliquot was analyzed via negative ionization following elution from a HILIC column (Waters UPLC BEH Amide 2.1x150 mm, 1.7 µm) using a gradient consisting of water and acetonitrile with 10mM ammonium formate. The MS analysis alternated between MS and data-dependent MS<sub>n</sub> scans using dynamic exclusion. The scan range varied slightly between methods but covered 80-1000 m/z.

30 The samples destined for analysis by GC-MS were dried under vacuum for a minimum of 18 h prior to being derivatized under dried nitrogen using bistrimethylsilyltrifluoroacetamide. Derivatized samples were separated on a 5% diphenyl / 95%

dimethyl polysiloxane fused silica column (20 m x 0.18 mm ID; 0.18  $\mu$ m film thickness) with helium as carrier gas and a temperature ramp from 60° to 340°C in a 17.5 min period. Samples were analyzed on a Thermo- Finnigan Trace DSQ fast-scanning single-quadrupole mass spectrometer using electron impact ionization (EI) and operated at unit mass resolving power. The scan range was from 50–750 m/z.

Several types of controls were analyzed in concert with the experimental samples: a pooled matrix sample generated by taking a small volume of each experimental sample served as a technical replicate throughout the data set; extracted water samples served as process blanks; and a cocktail of QC standards that were carefully chosen not to interfere with the measurement of endogenous compounds were spiked into every analyzed sample, allowed instrument performance monitoring and aided chromatographic alignment. Instrument variability was determined by calculating the median relative standard deviation (RSD) for the standards that were added to each sample prior to injection into the mass spectrometers. Overall process variability was determined by calculating the median RSD for all endogenous metabolites (i.e., non-instrument standards) present in 100% of the pooled matrix samples. Experimental samples were randomized across the platform run with QC samples spaced evenly among the injections.

Metabolites were identified by automated comparison of the ion features in the experimental samples to a reference library of chemical standard entries that included retention time, molecular weight (m/z), preferred adducts, and in-source fragments as well as associated MS spectra and curated by visual inspection for quality control using software developed at Metabolon. Identification of known chemical entities was based on comparison to metabolomics library entries of purified standards. Peaks were quantified using area-under-the-curve measurements. Raw area counts for each metabolite in each sample were normalized to correct for variation resulting from instrument inter-day tuning differences by the median value for each run-day, therefore, setting the medians to 1.0 for each run. This preserved variation between samples but allowed metabolites of widely different raw peak areas to be compared on a similar graphical scale. Missing values were imputed with the observed minimum after normalization.

Quantitative MS assay: CSF samples (50  $\mu$ L) were mixed with a spermine-d8 internal standard (IsoSciences). Samples were deproteinized by mixing with a 4-fold excess of methanol and centrifuging at 12,000 x g at 4°C. The supernatant was dried under a stream of

nitrogen, and then resuspended in 50 µL of water. An aliquot of 5 µL was subjected to LC-MS analysis. The LC separations were carried out using a Waters ACQUITY UPLC system (Waters Corp., Milford, MA, USA) equipped with an Xbridge® C18 column (3.5 µm, 150 × 2.1 mm). The flow-rate was 0.15 mL/min, solvent A was 0.1% formic acid and solvent B was 98/2 acetonitrile/H<sub>2</sub>O (v/v) with 0.1% formic acid. The elution conditions were as follows: 2% B at 0 min, 2% B at 2 min, 60% B at 5 min, 80% B at 10 min, 98% B at 11 min, 98% B at 16 min, 2% B at 17 min, 2% B at 22 min, with the column temperature being 35 °C. A Finnigan TSQ Quantum Ultra spectrometer (Thermo Fisher, San Jose, CA) was used to conduct MS/MS analysis in positive ion mode with the following parameters: spray voltage at 4000 V, capillary temperature at 270 °C, sheath gas pressure at 35 arbitrary units, ion sweep gas pressure at 2 arbitrary units, auxiliary gas pressure at 10 arbitrary units, vaporizer temperature at 200 °C, tube lens offset at 50, capillary offset at 35 and skimmer offset at 0. The following transitions were monitored: 203.1/112.1 (spermine); 211.1/120.1 (spermine-d8) with scan width of 0.002 m/z, and scan time being 0.15 s.

Animal procedures: All animal protocols were approved by the Institutional Animal Care and Use Committee of the University of Pennsylvania. For CSF metabolite screening, samples were collected by suboccipital puncture in normal dogs at 3-26 months of age, and in MPS I dogs at 1-18 months of age. Gene transfer studies in MPS I dogs and cats were performed as previously described (20, 22). CSF samples were collected 6-8 months after vector administration. For mouse cortical neuron experiments, primary cortical neuron cultures were prepared from E18 IDUA<sup>-/-</sup> or IDUA<sup>+/+</sup> embryos.

Patient samples: Informed consent was obtained from each subject's parent or legal guardian. The protocol was approved by the Institutional Review Board of the University of Minnesota. CSF was collected by lumbar puncture. All MPS I patients had a diagnosis of Hurler syndrome and had not received enzyme replacement therapy or hematopoietic stem cell transplantation prior to sample collection. MPS I patients were 6-26 months of age. The healthy controls were 36 and 48 months of age.

Statistical analysis: The random forest analysis and heat map generation were performed using MetaboAnalyst 3.0 [R. G. Kalb, Development 120, 3063-3071 (1994); J. Zhong, et al, Journal of neurochemistry 64, 531-539 (1995) D. Van Vactor, D. P. W et al, Current opinion in neurobiology 16, 40-51 (2006); published online Epub Feb (10.1016/j.conb.2006.01.011). Raw peak data were log transformed and normalized to the

mean of normal sample values. All other statistical analyses were performed with GraphPad Prism 6. Cultured neuron arbor length, neurite number, and branching were compared by ANOVA followed by Dunnett's test. CSF spermine and cortical GAP43 were compared by Kruskal-Wallis test followed by Dunn's test.

5 GAP43 western: Samples of frontal cortex were homogenized in 0.2% triton X-100 using a Qiagen Tissuelyser at 30 Hz for 5 min. Samples were clarified by centrifugation at 4° C. Protein concentration was determined in supernatants by BCA assay. Samples were incubated in NuPAGE LDS buffer with DTT (Thermo Fisher Scientific) at 70° C for 1 hr and separated on a Bis-Tris 4-12% polyacrylamide gel in MOPS buffer. Protein was  
10 transferred to a PVDF membrane, and blocked for 1 hr in 5% nonfat dry milk. The membrane was probed with rabbit polyclonal anti-GAP43 antibody (Abcam) diluted to 1 µg/mL in 5% nonfat dry milk followed by an HRP conjugated polyclonal anti-rabbit antibody (Thermo Fisher Scientific) diluted 1:10,000 in 5% nonfat dry milk. Bands were detected using SuperSignal West Pico substrate (Thermo Fisher Scientific). Densitometry  
15 was performed using Image Lab 5.1 (Bio-Rad).

Neurite growth assay: Day 18 embryonic cortical neurons were harvested as described above, and plated at a concentration of 100,000 cells / mL on chamber slides (Sigma S6815) or poly-L-lysine (Sigma) coated tissue culture plates in serum-free Neurobasal medium (Gibco) supplemented by B27 (Gibco). Treatments were applied to  
20 duplicate wells 24 hours after plating (day 1). Phase-contrast images for quantification were taken on a Nikon Eclipse Ti at 20X using a 600 ms manual exposure and 1.70x gain on high contrast. An individual blind to treatment conditions captured 10-20 images per well and coded them. Images were converted to 8-bit format in ImageJ (NIH) and traced in NeuronJ [E. Meijering, et al, Design and validation of a tool for neurite tracing and analysis in  
25 fluorescence microscopy images. Cytometry. Part A : the journal of the International Society for Analytical Cytology 58, 167-176 (2004); published online Epub Apr (10.1002/cyto.a.20022)] by a blinded reviewer. Soma diameter, neurite number, branch points, and arbor length were traced manually. Images traced in NeuronJ were converted to micrometers using a conversion factor based on image size; 2560x1920 pixel images were  
30 converted to micrometers using a conversion factor of 0.17 micrometers / pixel.

Histology: Brain tissue processing and LIMP2 immunofluorescence were performed as previously described [C. Hinderer, et al, Molecular therapy: the journal of the American

Society of Gene Therapy 22, 2018-2027 (2014); published online Epub Dec (10.1038/mt.2014.135)].

RT-PCR: Samples of frontal cortex from 3 normal dogs and 5 MPS dogs were immediately frozen on dry ice at necropsy. RNA was extracted with TRIzol reagent (Thermo  
5 Fisher Scientific), treated with DNase I (Roche) for 20 min at room temperature, and purified using an RNeasy kit (Qiagen) according to the manufacturer's instructions. Purified RNA (500 ng) was reverse transcribed using the High Capacity cDNA Synthesis Kit (Applied Biosystems) with random hexamer primers. Transcripts for arginase, ornithine decarboxylase, spermine synthase, spermidine synthase, spermine-spermidine  
10 acetyltransferase and glyceraldehyde phosphate dehydrogenase were quantified by Sybr green PCR using an Applied Biosystems 7500.

Real-Time PCR System. A standard curve was generated for each target gene using four-fold dilutions of a pooled standard comprised of all individual samples. The highest standard was assigned an arbitrary transcript number, and Ct values for individual samples  
15 were converted to transcript numbers based on the standard curve. Values are expressed relative to the GAPDH control.

Statistical analysis: Random forest analysis and heat map generation were performed using MetaboAnalyst 3.0 [ J. Xia, et al, MetaboAnalyst 2.0—a comprehensive server for metabolomic data analysis. Nucleic Acids Research, (2012); published online Epub May 2,  
20 2012 (10.1093/nar/gks374); J. Xia, et al., MetaboAnalyst: a web server for metabolomic data analysis and interpretation. Nucleic Acids Research 37, W652-W660 (2009); published online Epub July 1, 2009 (10.1093/nar/gkp356). J. Xia, et al, MetaboAnalyst 3.0—making metabolomics more meaningful. Nucleic Acids Research, (2015); published online Epub April 20, 2015 (10.1093/nar/gkv380)] . Undetectable values in the metabolite screen were  
25 imputed with the minimum values observed in the data set. Raw peak data were normalized to the mean of normal sample values and log transformed. All other statistical analyses were performed with GraphPad Prism 6. Cultured neuron arbor length, neurite number, and branching were compared by ANOVA followed by Dunnett's test. CSF spermine and cortical GAP43 were compared by Kruskal-Wallis test followed by Dunn's test.



## Results

### 1. Identification of elevated CSF spermine through metabolite profiling

An initial screen of CSF metabolites was carried out using a canine model of MPS I. These animals carry a splice site mutation in the *IDUA* gene, resulting in complete loss of enzyme expression and development of clinical and histological features analogous to those of MPS I patients [K. P. Menon, et al, Genomics 14, 763-768 (1992); R. Shull, et al., The American journal of pathology 114, 487 (1984)]. CSF samples were collected from 15 normal dogs and 15 MPS I dogs. CSF samples were evaluated for relative quantities of metabolites by LC and GC-MS. A total of 281 metabolites could be positively identified in CSF samples by mass spectrometry. Of these, 47 (17%) were significantly elevated in MPS I dogs relative to controls, and 88 (31%) were decreased relative to controls. A heat map of the 50 metabolites most different between groups is shown in FIG 19A. Metabolite profiling identified marked differences in polyamine, sphingolipid, acetylated amino acid, and nucleotide metabolism between MPS I and normal dogs. Random forest clustering analysis identified the polyamine spermine as the largest contributor to the metabolite differences between MPS I and normal dogs (FIG 23). On average spermine was more than 30-fold elevated in MPS I dogs, with the exception of one MPS I dog that was under 1 month of age at the time of sample collection. A stable isotope dilution (SID)-LC-MS/MS assay was developed to quantitatively measure spermine in CSF. Samples were screened from 6 children with Hurler syndrome (ages 6-26 months), as well as 2 healthy controls (ages 36 and 48 months). Both healthy controls had CSF spermine levels below the limit of quantification (1 ng/mL) of the assay, whereas CSF samples from MPS I patients were on average 10-fold above the limit of quantification (FIG 19B). Spermine elevation in MPS IH patients appeared consistent with the known role of HS in spermine binding and uptake [M. Belting, et al, Journal of Biological Chemistry 278, 47181-47189 (2003); M. Belting, et al, Proteoglycan involvement in polyamine uptake. Biochemical Journal 338, 317-323 (1999); J. E. Welch, et al, International journal of oncology 32, 749-756 (2008)]; increased synthesis appeared unlikely as a cause of elevated CSF spermine, as normal and MPS I dog brain samples had similar mRNA expression levels for transcriptionally regulated enzymes in the polyamine synthetic pathway (FIG 24). To determine whether spermine elevation was a general property of heparan sulfate storage diseases or specific to MPS I, spermine was

measured in a CSF sample from a canine model of MPS VII, which exhibited a similar elevation (FIG 25).

## 2. Role of spermine in abnormal neurite growth associated with MPS

Following axon injury neurons upregulate polyamine synthesis, which promotes neurite outgrowth [D. Cai, et al, Neuron 35, 711-719 (2002); published online Epub Aug 15; K. Deng, et al, The Journal of neuroscience : the official journal of the Society for Neuroscience 29, 9545-9552 (2009); published online Epub Jul 29; Y. Gao, et al, Neuron 44, 609-621 (2004); published online Epub Nov 18; R. C. Schreiber, et al., Neuroscience 128, 741-749 (2004)]. We therefore evaluated the role of spermine in the abnormal neurite overgrowth phenotype that has been described in MPS neurons [Hocquemiller, S., et al, Journal of neuroscience research 88, 202-213 (2010)]. Cultures of E18 cortical neurons from MPS I mice exhibited greater neurite number, branching, and total arbor length after 4 days in culture than neurons derived from wild type mice from the colony (FIGs 20A-20F). Treatment of MPS neurons with APCHA, an inhibitor of spermine synthesis, significantly reduced neurite growth and branching. The effect was reversible by replacing spermine (FIGs 20A-20F). The same APCHA concentration did not affect the growth of normal neurons (FIG 26). Addition of spermine to wild type neuron cultures at concentrations similar to those identified *in vivo* resulted in significant increases in neurite growth and branching (FIGs 20A-20F).

## 3. Impact of gene therapy on CSF spermine and GAP43 expression

GAP43, a central regulator of neurite growth, is overexpressed by MPS III mouse neurons both *in vitro* and *in vivo*, suggesting that the same neurite growth pathway aberrantly activated in neuron cultures is also active *in vivo*. In order to evaluate the effect of IDUA deficiency on GAP43 expression and spermine accumulation *in vivo*, we measured CSF spermine and brain GAP43 levels in untreated MPS I dogs as well as those treated with CNS directed gene therapy. We previously described five MPS I dogs that were treated with an intrathecal injection of an adeno-associated virus serotype 9 vector carrying the canine IDUA transgene [C. Hinderer, et al, Molecular therapy: the journal of the American Society of Gene Therapy 23, 1298-1307 (2015); published online Epub Aug]. MPS I dogs can develop antibodies to the normal IDUA enzyme, so two of the dogs were pre-treated as newborns with hepatic IDUA gene transfer to induce immunological tolerance to the protein. Both tolerized dogs exhibited brain IDUA activity well above normal following AAV9

treatment. The three non-tolerized dogs exhibited varying levels of expression, with one animal reaching levels greater than normal and the other two exhibiting expression near normal (FIG 21A). CSF spermine reduction was inversely proportional to brain IDUA activity, with a 3-fold reduction relative to untreated animals in the two dogs with the lowest IDUA expression, and more than 20-fold reduction in the animal with the highest expression (FIGs 21A, 21B to 21H and 21K). GAP43 was upregulated in frontal cortex of MPS I dogs, and expression was normalized in all vector treated animals (FIGs 21I-21J).

We further evaluated the relationship between CSF spermine levels and IDUA reconstitution in MPS I dogs treated with a range of vector doses. MPS I dogs previously tolerized to human IDUA by neonatal hepatic gene transfer were treated with intrathecal injection of an AAV9 vector expressing human IDUA at one of 3 doses ( $10^{10}$ ,  $10^{11}$ ,  $10^{12}$  GC/kg, n = 2 per dose) [(C. Hinderer, et al, Neonatal tolerance induction enables accurate evaluation of gene therapy for MPS I in a canine model. *Molecular Genetics and Metabolism*, dx.doi.org/10.1016/j.ymgme.2016.06.006]. . CSF spermine was evaluated 6 months after injection (FIG 22A). Reduction of CSF spermine was dose dependent, with animals at the mid and high vector doses reaching the normal range, whereas CSF spermine was only partially reduced in the low dose animals. For independent verification of the connection between IDUA deficiency and CSF spermine accumulation, we evaluated CSF spermine levels in a feline model of MPS I. Using CSF samples from our previously reported gene therapy studies, we found that untreated MPS I cats exhibited elevated CSF spermine (FIG 22B) [C. Hinderer, P. Bell, B. L. Gurda, Q. Wang, J. P. Louboutin, Y. Zhu, J. Bagel, P. O'Donnell, T. Sikora, T. Ruane, P. Wang, M. E. Haskins, J. M. Wilson, Intrathecal gene therapy corrects CNS pathology in a feline model of mucopolysaccharidosis I. *Molecular therapy : the journal of the American Society of Gene Therapy* 22, 2018-2027 (2014); published online Epub Dec (10.1038/mt.2014.135)]. Intrathecal administration of a high dose of an AAV9 vector expressing feline IDUA normalized CSF spermine levels (FIG 22B).

### C. Discussion

In the present study we performed metabolite profiling of CSF samples from MPS I dogs, which revealed substantial disease related alterations in the CSF metabolome. The most striking difference was an over 30-fold elevation in spermine levels compared to normal controls. This finding was confirmed in MPS I patient samples, as well as in a feline

model of MPS I and a canine model of MPS VII. Spermine binds directly to HS with high affinity, and cellular uptake of spermine is dependent on this interaction [M. Belting, S. PERSSON, L.-A. Fransson, Proteoglycan involvement in polyamine uptake. *Biochemical Journal* 338, 317-323 (1999); J. E. Welch, et al, *International journal of oncology* 32, 749-756 (2008)]. Cell surface proteoglycans such as glypican-1 can bind spermine through their HS moieties, and after endocytosis of the glypican protein, intracellular cleavage of the HS chain releases bound spermine into the cell [Belting et al, cited above; K. Ding, et al, *The Journal of biological chemistry* 276, 46779-46791 (2001); published online Epub Dec 14]. Thus, intact HS recycling is essential for spermine uptake. Inefficient HS recycling due to IDUA deficiency could inhibit this spermine uptake mechanism, leading to extracellular spermine accumulation. Alternatively, extracellular GAGs may sequester spermine, shifting the equilibrium to favor extracellular distribution. The methanol deproteinization step employed for LC-MS sample preparation in this study also precipitates soluble HS, suggesting that the spermine detected in CSF is unbound, and therefore that uptake inhibition rather than GAG binding is responsible for extracellular spermine accumulation [N. Volpi, *Journal of chromatography. B, Biomedical applications* 685, 27-34 (1996); published online Epub Oct 11]. Formation and maintenance of functional neural networks requires precise control of neurite growth and synapse formation. During development, the CNS environment becomes increasingly inhibitory to neurite formation, with myelin associated proteins largely blocking neurite growth in the adult brain. This developmental shift toward decreased neurite growth is paralleled by a decrease in GAP43 expression [S. M. De la Monte, et al, *Developmental Brain Research* 46, 161-168 (1989); published online Epub4/1/]. The persistent GAP43 expression and exaggerated neurite outgrowth exhibited by MPS neurons may interfere with this normal balance of inhibitory and growth promoting signals, resulting in abnormal connectivity and impaired cognition. How HS storage leads to this increase in neurite growth has not been established. A number of studies have implicated polyamines in neurite outgrowth; following axon injury, the rate-limiting enzymes for the synthesis of spermine and its precursors putrescine and spermidine are elevated, allowing for enhanced neurite outgrowth even in the presence of inhibitory signals from myelin [Cia (2002), Deng (2009), Gao (2004), all cited above.. Further, treatment of neurons with putrescine induces neurite growth when injected directly into CSF, an effect that is blocked by inhibitors of spermine synthesis (Deng (2009) cited above). The mechanism by which polyamines exert

their effect on neurite growth is not known. One potential target is the NMDA receptor, activation of which is potentiated by spermine binding (J. Lerma, *Neuron* 8, 343-352 (1992); published online Epub2// ([http://dx.doi.org/10.1016/0896-6273\(92\)90300-3](http://dx.doi.org/10.1016/0896-6273(92)90300-3))). NMDA signaling induces neurite outgrowth, and the spermine sensitive subunit of the receptor is

5 highly expressed during development [D. Georgiev, et al, *Experimental cell research* 314, 2603-2617 (2008); published online Epub Aug 15 (10.1016/j.yexcr.2008.06.009); R. G. Kalb, Regulation of motor neuron dendrite growth by NMDA receptor activation. *Development* 120, 3063-3071 (1994); J. Zhong, et al, *Journal of neurochemistry* 64, 531-539 (1995). Notably many neurotrophic factors bind through HS modified receptors, and

10 interactions with HS in extracellular matrix can influence neurite growth (D. Van Vactor, et al, *Current opinion in neurobiology* 16, 40-51 (2006); published online Epub Feb]. Spermine accumulation may therefore be one of several factors promoting abnormal neurite growth in MPS I. Of the 15 MPS I dog CSF samples screened, only one fell within the normal range of spermine concentration. At 28 days of age, this was the youngest animal

15 included in the study. This finding indicates that spermine accumulation may be age dependent, although this study demonstrates that it is already elevated by 6 months of age in infants with Hurler syndrome. Future studies evaluate CSF spermine levels longitudinally in MPS patients. If spermine increases with age in MPS patients, this explains the kinetics of cognitive decline, as most patients experience 1-2 years of normal development before the

20 onset of developmental delays. The potential for impaired HS metabolism to trigger accumulation of a metabolite that alters neuron growth points to a novel connection between enzyme deficiencies and the abnormal neurite growth phenotype in MPS, which may explain the cognitive dysfunction associated with these disorders. Future studies confirm spermine elevation in other MPSs, such as MPS II. These findings also indicate that CSF spermine is

25 useful as a noninvasive biomarker for assessing pharmacodynamics of novel CNS-directed therapies for MPS. Future trials for CNS directed therapies evaluates the correlation between cognitive endpoints and changes in CSF spermine.

#### EXAMPLE 7: CT Guided ICV Delivery Device

- 30           A.       Pre-Procedural Screening Assessments
1. Protocol Visit 1: Screening

The principal investigator describes the screening process that leads up to the intracisternal (IC) procedure, the administration procedure itself, and all potential safety risks in order for the subject (or designated caregiver) to be fully informed upon signing the informed consent.

5                   The following is performed and provided to the neuroradiologist/neurosurgeon/ anesthesiologist in their screening assessment of subject eligibility for the IC procedure: Medical history; concomitant medications; physical exam; vital signs; electrocardiogram (ECG); and laboratory testing results.

2.           Interval: Screening to Study Visit 2

10                   In order to allow adequate time to review eligibility, the following procedures is performed at any time between the first screening visit and up to one week prior to study Visit 2 (Day 0):

- Head/Neck Magnetic Resonance Imaging (MRI) with and without gadolinium [note: Subject must be suitable candidate to receive gadolinium (i.e., eGFR >30mL/min/1.73 m<sup>2</sup>)]
- 15   •           In addition to the Head/Neck MRI, the investigator determines the need for any further evaluation of the neck via flexion/extension studies
- MRI protocol includes T1, T2, DTI, FLAIR, and CINE protocol images
- Head/Neck MRA/MRV as per institutional protocol (note: Subjects with a history of intra/transdural operations may be excluded or may need further testing (e.g., radionuclide
- 20   cisternography) that allows for adequate evaluation of CSF flow and identification of possible blockage or lack of communication between CSF spaces.
- Neuroradiologist/neurosurgeon subject procedural evaluation meeting: The representatives from the 3 sites have a conference call (or web-meeting) to discuss the eligibility of each subject for the IC procedures based on all available information (scans,
- 25   medical history, physical exam, labs, etc.). All attempts should be made to achieve consensus on proceeding forward with the IC procedure or screen failing the subject (i.e., each member should be prepared to accept the decision made).
- Anesthesia pre-op evaluation Day -28 to Day 1, with detailed assessment of airway, neck (shortened/thickened) and head range-of-motion (degree of neck flexion), keeping in
- 30   mind the special physiologic needs of the MPS subject.

3. Day 1: Computerized Tomography Suite & Vector Preparation for Administration. Prior to the IC procedure, the CT Suite confirms the following equipment and medications are present:

- Adult lumbar puncture (LP) kit (supplied per institution)
- 5 • BD (Becton Dickinson) 22 or 25 gauge x 3 - 7" spinal needle (Quincke bevel)
- Coaxial introducer needle (e.g., 18G x 3.5"), used at the discretion of the interventionalist (for introduction of spinal needle)
- 4 way small bore stopcock with swivel (Spin) male luer lock
- T-connector extension set (tubing) with female luer lock adapter, approximate length
- 10 6.7"
- Omnipaque 180 (iohexol), for intrathecal administration
- Iodinated contrast for intravenous (IV) administration
- 1% lidocaine solution for injection (if not supplied in adult LP kit)
- Prefilled 10cc normal saline (sterile) flush syringe
- 15 • Radiopaque marker(s)
- Surgical prep equipment / shaving razor
- Pillows/supports to allow proper positioning of intubated subject
- Endotracheal intubation equipment, general anesthesia machine and mechanical ventilator
- 20 • Intraoperative neurophysiological monitoring (IONM) equipment (and required personnel)
- 10cc syringe containing AAV9.hIDUA vector; prepared and transported to CT/Operating Room (OR) suite in accordance with separate Pharmacy Manual

#### 4. Day 1: Subject Preparation & Dosing

- 25 • Informed Consent for the study and procedure are confirmed and documented within the medical record and/or study file. Separate consent for the procedure from radiology and anesthesiology staff is obtained as per institutional requirements.
- Study subject has intravenous access placed within the appropriate hospital care unit according to institutional guidelines (e.g., two IV access sites). Intravenous fluids are
- 30 administered at the discretion of the anesthesiologist.

- At the discretion of the anesthesiologist and per institutional guidelines, study subject is induced and undergo endotracheal intubation with administration of general anesthesia in an appropriate patient care unit, holding area or the surgical/CT procedure suite.
- A lumbar puncture is performed, first to remove 5 cc of cerebrospinal fluid (CSF) and subsequently to inject contrast (Omnipaque 180) intrathecally to aid visualization of the cisterna magna. Appropriate subject positioning maneuvers are performed to facilitate diffusion of contrast into the cisterna magna.
- If not already done so, intraoperative neurophysiological monitoring (IONM) equipment is attached to subject.
- Subject is placed onto the CT scanner table in the prone or lateral decubitus position.
- If deemed appropriate, subject is positioned in a manner that provides neck flexion to the degree determined to be safe during pre-operative evaluation and with normal neurophysiologic monitor signals documented after positioning.
- The following study staff and investigator(s) is (are) confirmed to be present and identified on-site:
  - o Interventionalist/neurosurgeon performing the procedure
  - o Anesthesiologist and respiratory technician(s)
  - o Nurses and physician assistants
  - o CT (or OR) technicians
  - o Neurophysiology technician
  - o Site Research Coordinator
- The subject's skin under the skull base is shaved as appropriate.
- CT scout images are performed, followed by a pre-procedure planning CT with IV contrast, if deemed necessary by the interventionalist to localize the target location and to image vasculature.
- Once the target site (cisterna magna) is identified and needle trajectory planned, the skin is prepped and draped using sterile technique as per institutional guidelines.
- A radiopaque marker is placed on the target skin location as indicated by the interventionalist.
- The skin under the marker is anesthetized via infiltration with 1% lidocaine.
- A 22G or 25G spinal needle is advanced towards the cisterna magna, with the option to use a coaxial introducer needle.



- After needle advancement, CT images are obtained using the thinnest CT slice thickness feasible using institutional equipment (ideally  $\leq 2.5\text{mm}$ ). Serial CT images should use the lowest radiation dose possible that allows for adequate visualization of the needle and relevant soft tissues (e.g., paraspinal muscles, bone, brainstem, and spinal cord).
- 5 • Correct needle placement is confirmed by observation of CSF in the needle hub and visualization of needle tip within the cisterna magna.
- The interventionalist confirms the syringe containing vector is positioned close to, but outside of the sterile field. Prior to handling or administering vector, site confirms gloves, mask, and eye protection are donned by staff assisting the procedure within the
- 10 sterile field (other staff outside of sterile field do not need to take these procedures).
- The short (~6") extension tubing is attached to the inserted spinal needle, which is then attached to the 4-way stop cock. Once this apparatus is "self-primed" with the subject's CSF, the 10cc prefilled normal saline flush syringe will be attached to the 4-way stop cock.
- The syringe containing vector is handed to the interventionalist and attached to a port
- 15 on the 4-way stop cock.
- Once the stop cock port to the syringe containing vector is opened, the syringe contents are to be injected slowly (over approximately 1-2 minutes), with care taken not to apply excessive force onto the plunger during the injection.
- Once the contents of the syringe containing AAV9.hIDUA are injected, the stop cock
- 20 is turned so that the stopcock and needle assembly can be flushed with 1-2cc of normal saline using the attached prefilled syringe.
- When ready, the interventionist alerts staff that he/she will remove the apparatus from the subject.
- In a single motion, the needle, extension tubing, stopcock, and syringes are slowly
- 25 removed from the subject and placed onto a surgical tray for discarding into a biohazard waste receptacle or hard container (for the needle).
- The needle insertion site is examined for signs of bleeding or CSF leakage and treated as indicated by the investigator. Site is dressed using gauze, surgical tape and/or Tegaderm dressing, as indicated.
- 30 • Subject is removed from the CT scanner and placed supine onto a stretcher.
- Anesthesia is discontinued and subject cared for following institutional guidelines for post-anesthesia care. Neurophysiologic monitors can be removed from study subject.

- The head of the stretcher on which the subject lies should be slightly raised (~30 degrees) during recovery.
  - Subject is transported to a suitable post-anesthesia care unit as per institutional guidelines.
- 5     • After subject has adequately recovered consciousness and is in stable condition, he/she is admitted to the appropriate floor/unit for protocol mandated assessments. Neurological assessments are followed as per the protocol and the Primary Investigator oversees subject care in collaboration with hospital and research staff.

10     EXAMPLE 8: Evaluation of intrathecal routes of administration in large animals

The purpose of this study was to evaluate more routine methods of administration into the CSF, including intraventricular (ICV) injection, and injection through a lumbar puncture. In brief, in this study ICV and IC AAV administration were compared in dogs. Vector administration was evaluated via lumbar puncture in nonhuman primates with some animals placed in Trendelenburg position after injection, a maneuver which has been suggested to improve cranial distribution of vector. In the dog study, ICV and IC vector administration resulted in similarly efficient transduction throughout brain and spinal cord. However, animals in the ICV cohort developed encephalitis, apparently due to a severe T cell response to the transgene product. The occurrence of this transgene-specific immune response only in the ICV cohort is suspected to be related to the presence of localized inflammation from the injection procedure at the site of transgene expression. In the non-human primate (NHP) study, transduction efficiency following vector administration into the lumbar cistern was improved compared to our previous studies by using an extremely large injection volume (approximately 40% of total CSF volume). However, this approach was still less efficient than IC administration. Positioning animals in Trendelenburg after injection provided no additional benefit. However, it was found that large injection volumes could improve cranial distribution of the vector.

To maximize the effectiveness of intrathecal AAV delivery, it will be critical to determine the optimal route of vector administration into the CSF. We previously reported that vector injection into the cisterna magna (cerebellomedullary cistern) by suboccipital puncture achieved effective vector distribution in nonhuman primates, whereas injection via lumbar puncture resulted in substantially lower transduction of the spinal cord and virtually

no distribution to the brain, underscoring the importance of the route of administration [Hinderer, Molecular Therapy — Methods & Clinical Development. 12/10/online 2014;1]. Others have suggested that vector delivery into the lateral ventricles, a common clinical procedure, results in effective vector distribution [Haurigot *et al*, J Clin Invest., Aug 2013; 123(8): 3254-3271]. It has also been reported that delivery via lumbar puncture can be improved by placing animals in the Trendelenburg position after injection to promote cranial vector distribution [Meyer *et al*, Molecular therapy : the journal of the American Society of Gene Therapy. Oct 31 2014]. In this study we compared intraventricular and intracisternal administration of an AAV9 vector expressing a green fluorescent protein (GFP) reporter gene in dogs. We found that both routes achieve effective distribution throughout the CNS, though intraventricular delivery may carry additional risks of a transgene-specific immune response. We also evaluated vector delivery by lumbar puncture in NHPs, and the impact of placing animals in the Trendelenburg position after injection. There was no clear effect of post-injection positioning, although we did find that large injection volumes could improve cranial distribution of the vector.

A. Materials and Methods:

1. Vector production: The GFP vector consisted of an AAV serotype 9 capsid carrying an expression cassette comprising a chicken beta actin promoter with cytomegalovirus immediate early enhancer, an artificial intron, the enhanced green fluorescent protein cDNA, a woodchuck hepatitis virus posttranscriptional regulatory element, and a rabbit beta globin polyadenylation sequence. The GUSB vector consisted of an AAV serotype 9 capsid carrying an expression cassette comprising a chicken beta actin promoter with cytomegalovirus immediate early enhancer, an artificial intron, the canine GUSB cDNA, and a rabbit beta globin polyadenylation sequence. The vectors were produced by triple transfection of HEK 293 cells and purified on an iodixanol gradient as previously described [Lock *et al*, Human gene therapy. Oct 2010; 21(10):1259-1271].

2. Animal experiments: All dogs were raised in the National Referral Center for Animal Models of Human Genetic Disease of the School of Veterinary Medicine of the University of Pennsylvania (NIH OD P40- 010939) under National Institutes of Health and USDA guidelines for the care and use of animals in research.

3. NHP study: This study included 6 cynomolgus monkeys between 9 and 12 years of age. Animals were between 4 and 8 kg at the time of injection. The vector (2

$\times 10^{13}$  GC) was diluted in 5 mL of Omnipaque (Iohexol) 180 contrast material prior to injection. Injection of the vector via lumbar puncture was performed as previously described [Hinderer, Molecular Therapy — Methods & Clinical Development. 12/10/online 2014;1]. Correct injection into the intrathecal space was verified by fluoroscopy. For animals in the  
5 Trendelenburg group, the head of the bed was lowered 30 degrees for 10 minutes immediately following injection. Euthanasia and tissue collection were performed as previously described [Hinderer, Molecular Therapy — Methods & Clinical Development. 12/10/online 2014;1].

4. Dog study: This study included 6 one-year-old MPS I dogs, as well  
10 as a 2 month old MPS VII dog. Baseline MRIs were performed on all ICV treated dogs to plan the injection coordinates. Intracisternal injection was performed as previously described [Hinderer et al, Molecular therapy : the journal of the American Society of Gene Therapy. Aug 2015;23(8):1298-1307]. For ICV injection, dogs were anesthetized with intravenous propofol, endotracheally intubated, maintained under anesthesia with isoflurane and placed  
15 in a stereotaxic frame. The skin was sterilely prepped, and an incision was made over the injection site. A single burr hole was drilled at the injection site, through which a 26-gauge needle was advanced to the predetermined depth. Placement was confirmed by CSF return. The vector ( $1.8 \times 10^{13}$  GC in 1 mL) was slowly infused over one to two minutes. Euthanasia and tissue collection were performed as previously described [Hinderer et al, Molecular  
20 therapy : the journal of the American Society of Gene Therapy. Aug 2015;23(8):1298-1307].

5. Histology: Brains were processed as described for evaluation of GFP expression [Hinderer, Molecular Therapy — Methods & Clinical Development. 12/10/online 2014;1]. GUSB enzyme stains and GM3 stains were performed as previously described [Gurda et al, Molecular therapy : the journal of the American Society of Gene Therapy. Oct  
25 8 2015.]

6. ELISPOT: At the time of necropsy blood was collected from vector treated dogs in heparinized tubes. Peripheral blood mononuclear cells were isolated by Ficoll gradient centrifugation. T cell responses to AAV9 capsid peptides and GFP peptides were evaluated by interferon gamma ELISPOT. AAV9 and GFP peptide libraries were  
30 synthesized as 15-mers with 10 amino acid overlap (Mimotopes). The AAV9 peptide library was grouped in 3 pools: Pool A from peptide 1 to 50, Pool B from peptide 51 to 100 and Pool C from peptide 101 to 146. The GFP peptide library was also grouped in 3 pools.

Phorbol 12- myristate 13-acetate plus Ionomycin salt (PMA+ION) were used as positive control. DMSO was used as negative control. Cells were stimulated with peptide and interferon gamma secretion was detected as described. A response was considered positive if it was both greater than 55 Spots Forming Units (SFU) per million lymphocytes and at least 3 times the DMSO negative control value.

7. Biodistribution: At the time of necropsy tissues for biodistribution were immediately frozen on dry ice. DNA isolation and quantification of vector genomes by TaqMan PCR was performed as described [Wang et al, Human gene therapy. Nov 2011;22(11):1389-1401].

8. GUSB enzyme assay: GUSB activity was measured in CSF as described [Gurda et al, Molecular therapy : the journal of the American Society of Gene Therapy. Oct 8 2015].

#### B. Results

1. Comparison of intraventricular and intracisternal vector delivery in dogs

Our previous studies using a canine model of the lysosomal storage disease mucopolysaccharidosis type I (MPS I) demonstrated that AAV9 injection into the cisterna magna could effectively target the entire brain and spinal cord [Hinderer et al, Molecular therapy : the journal of the American Society of Gene Therapy. Aug 2015;23(8):1298-1307]. In this study, we compared distribution of an AAV9 vector expressing a GFP reporter gene administered into the cisterna magna or lateral ventricle of adult MPS I dogs. Three dogs were treated with a single 1 mL injection of the vector ( $1.8 \times 10^{13}$  genome copies) into the cisterna magna. Three additional dogs received a single vector injection of the same vector into the lateral ventricle. For dogs treated by ICV injection, a baseline MRI was performed to select the larger lateral ventricle for injection and to define the target coordinates. Injection was performed using a stereotaxic frame to accurately target the designated ventricle.

The three dogs treated with IC vector injection appeared healthy throughout the study. They were euthanized two weeks after vector injection for evaluation of vector biodistribution and transgene expression. No gross or microscopic brain lesions were observed in any IC treated dogs (FIGs 12A-12F). Measurement of vector genomes by quantitative PCR revealed vector deposition throughout all sampled regions of the brain and

spinal cord (FIG 13). Consistent with the distribution of vector genomes, robust transgene expression was detectable in most regions of cerebral cortex, as well as throughout the spinal cord (FIGs 14A- 14H). Spinal cord histology was notable for strong transduction of alpha motor neurons, with a gradient of transduction favoring thoracic and lumbar segments.

5                   The three dogs treated with vector injected ICV initially appeared healthy following the procedure. However, one animal (I-567) was found dead 12 days after injection. The other two animals survived to the designated 14 day necropsy time point, although one animal (I-565) became stuporous prior to euthanasia, and the other (I-568) began to exhibit weakness of facial muscles. These clinical findings correlated with  
10                   significant gross brain lesions (FIGs 12A-12F). Brains from all three animals exhibited discoloration surrounding the needle track, with associated hemorrhage in the animal that was found dead. Histological evaluation revealed severe lymphocytic inflammation in the region surrounding the injection site. Perivascular lymphocytic infiltration was also observed throughout the brain of each animal (FIGs 12G and 12H). Given this evidence for  
15                   immunological toxicity, T cell responses to both the AAV9 capsid protein and the GFP transgene were evaluated in peripheral blood samples collected from one of the ICV-treated dogs (I-565) at the time of necropsy. An interferon gamma ELISPOT showed a strong T cell response directed against GFP, with no evidence of a response to capsid peptides (FIG 12I). This suggests that the encephalitis observed was caused by a cell-mediated immune response  
20                   against the transgene product.

Vector distribution in the ICV treated animals was similar to that observed in the IC treated group, although spinal cord transduction was somewhat greater in the IC cohort (FIG 13). GFP expression was observed throughout the CNS regions examined in the ICV treated animals (FIGs 14A to 14H).

25                   2.           Impact of the Trendelenburg position on CNS transduction after AAV9 administration by lumbar puncture in NHP

We previously compared AAV9 injection into the cisterna magna or lumbar cistern of NHPs and found that the lumbar route was 10-fold less efficient for targeting the spinal cord and 100-fold less efficient for targeting the brain [C. Hinderer, et al,  
30                   Molecular Therapy - Methods & Clinical Development. 12/10/online 2014;1]. Other investigators have since demonstrated better transduction using AAV9 administration by lumbar puncture, with improvements in cranial distribution of the vector achieved by

placing animals in the Trendelenburg position after injection [Myer et al, Molecular therapy : the journal of the American Society of Gene Therapy. Oct 31 2014]. In this approach the vector was diluted into an excess volume of contrast material to increase the density of the solution and promote gravity driven distribution while in Trendelenburg. Six adult  
5 cynomolgus monkeys were treated with a single injection of AAV9 expressing GFP ( $2 \times 10^{13}$  genome copies) in the L3-4 interspace. The vector was diluted to a final volume of 5 mL in Iohexol 180 contrast material. Four of the animals were positioned with the head of the procedure table at a -30° angle for 10 minutes immediately after injection. After 10 minutes fluoroscopic images were captured to verify contrast distribution in the CSF. Notably with  
10 this large injection volume (approximately 40% of the total CSF volume of the animal)[Reiselbach et al, New England Journal of Medicine. 1962;267(25):1273-1278] contrast material was rapidly distributed along the entire spinal subarachnoid space and into the basal cisterns even in animals that were not placed in Trendelenburg position (FIGs 16A and 16B). Analysis of vector genome distribution by PCR (FIG 17) and GFP expression  
15 (FIGs 18A to 18H) demonstrated transduction throughout the brain and spinal cord. There was no apparent impact of post-injection positioning on the number or distribution of transduced cells. As previously reported, there was vector escape to the periphery and hepatic transduction after intrathecal AAV administration [Hinderer et al, Molecular Therapy - Methods & Clinical Development. 12/10/online 2014;1; Haurigot et al, Journal of Clinical  
20 Investigation. Aug 2013;123(8):3254-3271]. The extent of liver transduction was dependent on the presence of pre-existing neutralizing antibodies (nAb) against AAV9. Four out of six animals had no detectable baseline AAV9 nAbs (titer <1:5) and two animals (4051 and 07-11) had detectable pre-existing antibodies to AAV9 with a titer of 1:40. Consistent with previous results, pre-existing antibodies blocked liver transduction, and resulted in increased  
25 vector distribution to the spleen [Wang et al, Human gene therapy. Nov 2011;22(11):1389-1401, but had no impact on CNS transduction; Haurigot et al, Journal of Clinical Investigation. Aug 2013;123(8):3254-3271].

### C. Discussion

Because suboccipital puncture is not a common procedure in clinical  
30 practice, we evaluated more routine sites of CSF access, including the lateral ventricle and the lumbar cistern. Here we evaluated a method employing vector solutions with higher

density and post-injection Trendelenburg positioning to improve vector distribution cranially from the lumbar region.

In the dog study, both IC and ICV vector injection yielded similarly effective vector distribution, but encephalitis occurred only in the ICV group. A T cell response against the GFP transgene was detectable in one of the ICV treated dogs, suggesting that the lymphocytic encephalitis observed in these animals was due to a transgene-specific immune response. Induction of a T cell response to a new antigen requires two elements—recognition of an epitope from the protein by a naïve T cell, and an inflammatory “danger signal” that promotes activation of the T cell. AAV is believed to be capable of expressing foreign transgenes without eliciting immunity against the transgene product because it does not activate the innate immune system, thereby avoiding inflammatory signals and promoting tolerance rather than immunity when naïve lymphocytes encounter the newly expressed antigen. Local inflammation caused by the trauma of penetrating the brain parenchyma, occurring at the same location that the foreign transgene product is expressed, may provide the danger signal needed to induce an immune response to the transgene product. This is supported by previous studies in MPS I dogs, which develop cell-mediated immune responses to an enzyme expressed from an AAV vector delivered by direct brain injection but not by IC injection [Ciron et al, *Annals of Neurology*. Aug 2006;60(2):204-213; Hinderer, et al, *Molecular therapy : the journal of the American Society of Gene Therapy*. Aug 2015;23(8):1298-1307]. The potential for such an immune response depends on whether the transgene product is recognized as foreign—for delivery of vectors expressing a protein that is also produced endogenously, even an inflammatory response caused by injection may not break tolerance to the self-protein. The results in the study of ICV vector delivery in the MPS VII dog support this concept, as the similarity of the transgene product to an endogenous protein was likely responsible for the absence of the type of T cell response that was observed to GFP. The same may be true for patients with recessive diseases who carry missense mutations that allow for production of a protein similar to the transgene product. Risk of immunity could, therefore, vary depending on patient population and transgene product, and in some cases immunosuppression may be necessary to prevent destructive T cell responses to a transgene. The present findings suggest that the risk of deleterious immune responses can likely be mitigated by using an IC rather than ICV route of administration.



The study of AAV9 administration via lumbar puncture in NHPs showed greater transduction throughout the CNS than we have previously observed with this route of administration. This difference appears to be due to the large injection volume in the present study, which was necessary in order to dilute the vector into an excess volume of contrast material. Previous studies have shown that such large volume injections (approximately 40% of CSF volume) can drive injected material directly into the basal cisterns and even the ventricular CSF of macaques [Reiselbach, cited above]. The potential to translate this approach to humans is unclear, given that replicating this approach would require extremely large injection volumes (>60 mL) that are not routinely administered to patients. Moreover, even with this high volume approach, injection via lumbar puncture was less efficient than previous results with IC delivery. In this previous study, animals were dosed by weight, so only one animal received an IC vector dose equivalent to that used here [Hinderer, et al, Molecular Therapy - Methods & Clinical Development. 12/10/online 2014;1]. That animal had on average 3-fold higher vector distribution in the brain and spinal cord, indicating that even very large volume vector delivery to the lumbar cistern is less efficient than IC delivery. In contrast to reports in the literature, we found no additional benefit to placing animals in the Trendelenburg position after lumbar vector injection [Meyer et al, Molecular therapy : the journal of the American Society of Gene Therapy. Oct 31 2014].

Together these findings support vector administration at the level of the cisterna magna, as this approach achieves more efficient vector distribution than administration via lumbar puncture, and appears to carry less risk of immunity to the transgene product than ICV administration. Vector delivery to the cisterna magna could be carried out clinically using the suboccipital puncture approach that was used in preclinical studies. Additionally, injection into the subarachnoid space between the first and second cervical vertebra using a lateral approach (C1-2 puncture) is likely to produce similar vector distribution given the proximity of the injection site to the cisterna magna. The C1-2 approach has the additional advantage that, unlike suboccipital puncture, it is widely used clinically for CSF access, particularly for intrathecal contrast administration.

EXAMPLE 9: Non-clinical Pharmacology/Toxicology Study of AAV2/9.CB7.CI.serhIDS.RBG Injected Intrathecally in Rhesus Macaques

A study designed to evaluate the safety of intrathecal administration of two doses of AAV2/9.CB7.CI.hIDS.RBG, a vector encoding human IDS, in rhesus macaques is performed, to obtain an adequate safety margin above the Minimum Efficacious Dose (MED) for human dosing.

5 Control article is administered via suboccipital puncture to a single macaque randomized to Group 1. Test Article is administered via suboccipital puncture to 6 rhesus macaques randomized to Groups 2-3. Macaques in Group 2 receive test article at a high dose of  $5 \times 10^{13}$  Genome Copy (GC) (N=3); macaques in Group 3 receive test article administered at a low dose of  $1.7 \times 10^{13}$  GC (N=3). Blood and cerebrospinal fluid are collected as part of a  
10 general safety panel.

Following completion of the in-life phase of these studies at  $90 \pm 3$  days post-vector administration, macaques are necropsied with tissues harvested for a comprehensive histopathological examination. Lymphocytes are harvested from the liver, spleen, and bone marrow to examine the presence of cytotoxic T lymphocytes (CTLs) in these organs at the  
15 time of necropsy.

#### I. EXPERIMENTAL DESIGN

##### A. Materials

Test article - AAV9.CB7.hIDS is also known as AAV2/9.CB7.CI.hIDS.RBG, also known as AAV2/9.CB7.CI.hIDS.RBG.KanR. These  
20 designations are synonymous and may be used interchangeably.

The test article was produced as a single lot with a concentration of  $5.72 \times 10^{13}$  GC/ml measured by Droplet digital (dd) PCR is used. Vectors are stored at  $\leq -60^\circ\text{C}$  after production until the day of injection. On the day of injection, vector is diluted with the control article. Once diluted, vector is stored at  $2-4^\circ\text{C}$  in a refrigerator or on wet ice  
25 until the time of injection. Vector preparations are performed on the day of injection.

Control group animals are administered with the control article Elliot's Formulation Buffer (EFB) and no test article (EFB + 0.001% Pluronic F68). Control article is stored at room temperature after production and until the day of injection.

##### B. Test System

30 Justification for Test System Selection: This study involves intrathecal (IT) delivery of a gene therapy vector for CNS diseases. The dimensions of the CNS in the non-human primate (NHP) acts as the best representative model of our clinical

target population. This study provides data about dose-related toxicity of the vector after IT injection.

Seven (7) 3-7 year old male *Macaca mulatta* (Rhesus macaques) with a weight between 3 to 10 kg supplied by Covance Research Products, Inc. (Alice, TX) are used.

## II. General Design Procedures

7 rhesus macaques (males) are used in the study. Animals are divided into three study groups as listed in Table 1. All 7 animals receive an IT injection via suboccipital puncture.

Table 1. Group Designations

Group designation	1	2	3
Number of animals per group	1	3	3
Gender	M	M	M
Treatment	control article 1 mL	AAV9.CB7.HIDS high dose 5x10 <sup>13</sup> GC in 1 mL	AAV9.CB7.HIDS low dose 1.7x10 <sup>13</sup> GC in 1 mL
Necropsy day	90	90	90

Animals are anesthetized and dosed with test article via sub-occipital puncture into the cisterna magna.

Anesthetized macaques are prepped in a procedure room and transferred to the Fluoroscopy Suite and placed on an imaging table in the lateral decubitus position with the head flexed forward for CSF collection and dosing into the cisterna magna. The site of injection is aseptically prepared. Using aseptic technique, a 21-27 gauge, 1-1.5 inch Quincke spinal needle (Becton Dickinson) is advanced into the sub occipital space until the flow of CSF is observed. Up to 1.0 mL of CSF is collected for baseline analysis and prior to dosing. The anatomical structures that are traversed include the skin, subcutaneous fat, epidural space, dura and atlanto-occipital fascia. The needle is directed at the wider superior gap of the cisterna magna to avoid blood contamination and potential brainstem injury. Correct placement of needle puncture is verified via myelography, using a fluoroscope

(OEC9800 C-Arm, GE). The fluoroscope is operated in accordance with manufacturer recommendations. After CSF collection, a leur access extension catheter is connected to the spinal needle to facilitate dosing of Iohexal (Trade Name: Omnipaque 180 mg/mL, General Electric Healthcare) contrast media and test or control article. One (1) mL of Iohexol is administered via the catheter and spinal needle. After verifying needle placement, a syringe containing the test article (volume equivalent to 1 mL plus the volume of syringe and linker dead space) is connected to the flexible linker and slowly injected over 20-60 seconds. The needle is removed and direct pressure applied to the puncture site. Residual test article remaining in the injection apparatus is collected and stored at  $\leq -60^{\circ}\text{C}$ .

10 In the event that an animal cannot be dosed successfully to the cisterna magna, dosing into the C1-C2 intrathecal space (atlanto-axial joint) may be used as an alternate site of dosing. Dosing procedure is as follows. The animal is placed in the lateral decubitus position with the head flexed forward for CSF collection and dosing into the C1-C2 intrathecal space. The site of injection is aseptically prepared. Using aseptic techniques, a 21-27 gauge, 1-1.5 inch Quincke spinal needle (Becton Dickinson) is advanced into the intrathecal space until the flow of CSF is observed. Up to 1.0 mL of CSF is collected for baseline analysis and prior to dosing. The anatomical structures that is traversed include the skin, subcutaneous fat, epidural space, dura and fascia. The needle is inserted superior to C2 vertebra and into the vertebral space as to avoid blood contamination and potential injury to the cervical spinal cord. The rest of the procedure is similar to that previously described for cisterna magna administration.

The animals receive an intrathecal injection of either AAV9.CB7.hIDS or control article. The frequency of dosing is outlined in Table 3. The high dose of AAV9.CB7.hIDS is  $5 \times 10^{13}$  GC and the low dose  $1.7 \times 10^{13}$  GC. The total volume of diluted AAV9.CB7.hIDS or control article to be injected per macaque is 1 mL.

### III. Results

CSF pleocytosis was observed in 2 out of 3 animals in the high-dose treated group (Group 2) and 1 out of 3 animals in the low-dose treated group (Group 3) shown as white blood cell count in CSF (FIG. 28). Such pleocytosis was resolved on Day 90 in all animals but one high-dose treated animal (RA 2203).

In addition, dorsal columns axonopathy is present (data not shown).

In certain embodiments, the low dose corresponds to  $1.9 \times 10^{11}$  GC/g brain weight and the high dose is  $9.4 \times 10^{10}$  GC/g brain weight. In certain embodiments, the high dose corresponds to  $5.6 \times 10^{11}$  GC/g brain weight. In other embodiments, the low and high doses correspond to  $1.3 \times 10^{10}$  GC/g brain mass and  $6.5 \times 10^{10}$  GC/g brain mass, respectively. In certain embodiments, total volume of product administered does not exceed 5 mL.

ELISA assay of anti-hIDS antibody was performed on the serum samples collected from the animals described above. Results obtained on Day 60 were plotted in FIG. 29 and shown in Table 2 below. CSF samples were diluted 20 times for evaluation via ELISA assay of anti-hIDS antibody. The result is shown in Table 3. Decreased immunogenicity was observed in the low-dose treated group (Group 2) compared to the high-dose one (Group 3) in both serum and CSF. No immunogenicity against hIDS was observed in the non-treated control.

Table 2. anti hIDS antibody ELISA (Serum)

	Titer
RA2198 vehicle	<50
RA2197 low dose	400
RA 2203 high dose	1600
RS 2231 high dose	6400

15

Table 3. anti hIDS antibody ELISA (CSF)

	CSF 1:20
RA2198 vehicle	0.050066667
RA2197 low dose	0.052133333
RA 2203 high dose	0.058833333
RS 2231 high dose	0.141566667

#### EXAMPLE 10: Non-clinical Pharmacology/Toxicology Study of AAV9.CB7.hIDS

Injected Intrathecally in immunosuppressed Rhesus Macaques

A study designed to evaluate the impact of chemically induced immunosuppression (IS) on the safety of intrathecal administration of two doses of AAV9.CB7.hIDS, a vector

encoding human IDS, in rhesus macaques, is performed. The study is as described in Example 9 with modifications noted below.

Control article dosed animal are repeated as in Example 9. Test Article is administered via suboccipital puncture to 6 rhesus macaques randomized to Groups 1-2.

- 5 Macaques in Group 1 receive test article at a high dose of  $5 \times 10^{13}$  Genome Copy (GC) (N=3); macaques in Group 2 receive test article administered at a low dose of  $1.7 \times 10^{13}$  GC (N=3). Blood and cerebrospinal fluid are collected as part of a general safety panel. Monkeys from group 1 and 2 receive mycophenolate mofetil (MMF) at least 2 weeks prior to AAV9.CB7.hIDS dosing and up to and including day 60 after dosing, and rapamycin at least 10 2 weeks prior to dosing and up to and including day 90 (+/- 3 days) after dosing. Plasma trough levels for both immunosuppressive drugs are monitored and doses adjusted to maintain a range of 2-3.5 mg/L for mycophenolate acid (MPA, active metabolite of MMF) and 10-15 µg/L for rapamycin.

- Following completion of the in-life phase of these studies at  $90 \pm 3$  days post-vector 15 administration, macaques are necropsied with tissues harvested for a comprehensive histopathological examination. Lymphocytes are harvested from the blood, spleen, and bone marrow to examine the presence of cytotoxic T lymphocytes (CTLs) in these tissues at the time of necropsy.

#### A. Materials

- 20 The test article, control article, preparation thereof is described in Example 9.

#### B. Test System

- Macaca mulatta (Rhesus macaques) is utilized and kept as described in Example 9. A cohort of 6 animals (6 males) is used for the study. Animals are assigned a number from 1-6 from the lowest ID to the highest. A random list of numbers 1-6 is generated by random.org 25 and once randomized the animals are assigned in order as follows: Group 1 is assigned three animals; and Group 2 is assigned three animals.

#### C. General Design Procedures

##### SAMPLE SIZE AND GROUP DESIGNATIONS:

- 6 rhesus macaques are used in the study. Animals are divided into 2 study groups as 30 listed in Table 4. All 6 animals receive an IT injection via suboccipital puncture

Table 4. Group Designations

Group designation	1	2
Number of animals per group	3	3
Gender	M	M
Treatment	AAV9.CB7.hIDS high dose $5 \times 10^{13}$ GC in 1 mL	AAV9.CB7.hIDS low dose $1.7 \times 10^{13}$ GC in 1 mL
Immunosuppression	Yes	Yes
Necropsy day	90	90

An immunosuppression regimen is administered to all animals in Groups 1 and 2. Drug combinations, dose, and administration schedule for each group of animals is summarized in Table 5. Animals may be treated with systemic antibiotics and/or antifungals to treat opportunistic infections associated with immunosuppression if they occur.

Animals are dosed with a combination therapy of Mycophenolate mofetil (MMF) and Rapamycin. Both immunosuppression drugs are administered through an orogastric feeding tube or nasogastric feeding tube to anesthetized or conscious chair restrained macaques. Anesthetized animals are not be fasted to allow aspiration of gastric content from the tube (correct placement verification). The immunosuppression regimen start at least two weeks prior to intrathecal dosing of the test article. Starting doses of IS drugs are based upon efficacy previously described in rhesus macaques, upon doses previously used at GTP for other studies, and are adjusted upon plasma trough level monitoring.

The weight of animals on the first day of immune suppression is used to calculate the initial dose. Animals are then weighed every morning and the dose recalculated if the weight change exceeds +/- 10 %.

Trough levels are monitored 2 times per week initially, and once a week after Day 60 (when rapamycin only will be administered).

Table 5. Immunosuppression Regimen

Group	MMF, oral administration		Rapamycin, oral administration	
	Dose/schedule	Duration	Dose/schedule	Duration

2	20 -100 mg/kg BID	d-14 to d60	0.5-4 mg/kg SID	d-14 to d90
3	20 - 100 mg/kg BID	d-14 to d60	0.5-4 mg/kg SID	d-14 to d90

c. IS drugs

Rapamycin is administered at a dose of 0.5 - 4 mg/kg PO, SID a minimum of 14 days prior to intrathecal dosing and up to and including Day 90 (+/- 3 days) of the study.

5 Starting dose is 1 mg/kg. Rapamycin doses are calculated to maintain target trough levels as close to 10 - 15 µg/L as possible for the duration of the study. If the target trough drug levels are not achieved within one week, the doses are titrated in 0.25 - 2 mg/kg dose intervals. After the stabilization period, if the trough levels are too low for 2 consecutive bleedings, an adjustment is made. If they are too high, immediate adjustment is made.

10 MMF is administered for a minimum of 14 days prior to intrathecal dosing and up to and including Day 60 of the study at a starting dose of 50 mg/kg PO, BID. Trough levels results are then used to adjust the doses that are titrated in 5 - 25 mg/kg dose intervals. Trough levels for MPA are maintained as close to 2-3.5 mg/L as possible. After stabilization period, if the trough levels are too low for 2 consecutive bleedings, an adjustment is made. 15 they are too high, immediate adjustment is made.

d. Formulation of IS Drugs

MMF is administered orally to the test system using a commercially available oral solution at a concentration of 200 mg/mL.

20 Rapamycin is administered orally to the test system using one or more of the following commercially available formulations: 0.5 mg coated tablets; 1 mg coated tablet; 2 mg coated tablet.

When administering pill formulations, tablets are prepared as follows:

25 Each rapamycin pill is placed in a diluent of either room temperature or warm water (warm water is used to accelerate the dissolution if needed) to dissolve the outer coating of the tablet. Approximately 10 ml of water is used. The pill is white under the yellow coating.

Once the outer coating is dissolved, each pill is crushed using a mortar and pestle until it is a fine powder, creating a uniform solution. The total volume of the diluent used to dissolve the tablet(s) is recorded in the study record.



The total mixture is drawn into a dose syringe and administered through a OG or NG tube as previously described in this Example.

Following dosing of MMF and/or Rapamycin the orogastric or nasogastric feeding tube is flushed with drinking water. The volume of flush is recorded in the study  
5 record.

The following studies were performed to evaluate the efficacy of intracerebroventricular (ICV) delivery of AAV9.CB7.CI.hIDS in MPS II mice and to determine the minimum effective dose. Efficacy was based on evidence of a pharmacodynamic response to the vector (generation of enzymatically active hIDS protein)  
10 and an effect on behavioral and histological manifestations of MPS II disease (IDS deficiency).

This study evaluated the safety, biodistribution, and pharmacology of 2 dose levels of AAV9.CB.hIDS, a vector encoding human iduronate-2-sulfatase (hIDS), for up to 90 days after administration by image-guided suboccipital puncture in chemically immunosuppressed  
15 rhesus macaques. Control article was administered via suboccipital puncture to a single non-immunosuppressed macaque. AAV9.CB.hIDS was administered via suboccipital puncture to 5 rhesus macaques randomized to Groups 1-2. Macaques in Group 1 received test article at a high dose (HD) of  $5 \times 10^{13}$  GC (n=3); macaques in Group 2 received test article administered at a low dose (LD) of  $1.7 \times 10^{13}$  GC (n=3). Blood and cerebrospinal fluid (CSF) were  
20 collected as part of a general safety panel at baseline, Day 7, 14, 21, 30, 45, 60, and 90. Humoral response to the transgene product hIDS and to the AAV9 capsid, and hIDS enzymatic activity were analysed in serum and CSF at the same timepoints. T-cell responses to the transgene product hIDS and to the AAV9 capsid were evaluated at baseline, Day 30, 60, and 90 in the blood, and at Day 90 in spleen and bone marrow. Vector genomes were  
25 quantified in the total blood and CSF at baseline, Day 7, 14, 21, 30, 45, 60, and 90, and in urine and feces (shedding) at baseline, Day 5, 30, and 90. Following completion of the in-life phase of the study at  $90 \pm 3$  days post-vector administration, macaques were necropsied and tissues harvested for further evaluation. Histopathologic evaluation and biodistribution of the vector genome were done in a comprehensive list of tissues from the central nervous system  
30 (CNS), peripheral nervous system (PNS) and peripheral organs.

There were no AEs associated with the administration procedure, and no AAV9.CB.HIDS-related abnormalities on clinical general observations, body weight change,

organ weights, CBC, serum chemistry, or coagulation parameters. IS procedure caused intestinal signs with increase of some inflammation parameters and anemia that were not related to AAV9.CB.HIDS administration. Only one animal from the LD group (RA2233) had a lymphocytic CSF pleocytosis (23 cells per  $\mu\text{L}$ ) on the necropsy day.

5 Humoral immune response to hI2S was efficiently prevented by IS and was absent or reduced to a minimal response in other animals. There was no T cell response to hI2S in IS animals and minimal to moderate response to AAV9 in the LD group only. No rebound immune response was seen following the withdrawal of MMF on Day 60.

10 There was a mild AAV9 Nab response following vector administration that was more obvious in the LD animals than in the HD animals. IS had no clear effect on AAV9 Nab response of the LD animals (low in both IS and non IS animals) but seemed efficient in modulating the AAV9 Nab response of the HD animals.

IS completely prevented CSF AAV9 Nab response in both HD and LD animals treated with AAV9.CB.HIDS.

15 Treatment related findings were observed similarly in both high and low dose groups and consisted of minimal to mild axonopathy of the spinal cord dorsal white matter tracts and sciatic nerve. Minimal to mild neuronal cell body degeneration with mononuclear cell infiltration in the dorsal root ganglia, that project in the dorsal white matter tracts, and trigeminal ganglia, were generally similar to Study #2, therefore chemically induced  
20 immunosuppression did not affect these findings.

No inflammation was seen within the brain or spinal cord, despite the presence of high vector copy number, likely reflecting the anatomic specificity of dorsal root ganglia that are highly vascularized and lack a protective blood-brain-barrier unlike central nervous system [Sapunar D, et al., Dorsal root ganglion – a potential new therapeutic target for  
25 neuropathic pain. Journal of Pain Research. 2012;5:31-38. doi:10.2147/JPR.S26603.]

High levels of AAV vector genomes were detected throughout the brain, spinal cord, and dorsal root ganglia of all AAV9.CB.HIDS-treated animals yielding an average across all CNS and dorsal root ganglia samples of  $2 \times 10^5$  GC/ $\mu\text{g}$  DNA in the low dose group, and  $3.4 \times 10^5$  GC/ $\mu\text{g}$  DNA in the high dose group. Significant vector biodistribution was also  
30 found in the periphery, especially in the liver that had levels about 10 times higher than in the CNS for the HD animals and equivalent to the CNS for the LD animals. The least

transduced organs were eye, kidney, testicle, and thyroid gland with average levels between 54 GC/μg DNA in the thyroid and 8,540 GC/μg DNA in the kidney.

One animal (RA2233) had pre-existing AAV9 NAb (baseline titer 1:40) that completely inhibited the transduction of liver, eye, heart, lung, testicles, and thyroid (undetected genome copies), whereas the CNS and PNS vector biodistribution was not affected. Corresponding to the presence of vector genome copies in the CNS, PNS, and peripheral organs, I2S activity rapidly increased over the baseline in all but one animal in the serum and in all animals in the CSF, showing that AAV9.CB.hIDS expresses functional I2S enzyme that is present both in the CSF and in the serum of intrathecally treated animals.

Vector DNA was present in all blood samples collected from AAV9.CB.HIDS administered animals with a peak at Day 7. Levels of vector DNA declined overtime but were not completely negative by day 90, the last time point post-test article administration of the study.

Vector DNA was more abundant in the blood than in the CSF, including in the earliest time point, showing the rapid transfer from the CSF to the blood compartment.

Vector DNA shedding occurred through biliary clearance mostly, with higher genome copy values detected in the feces than in the urine. Shedding was also more durable in the feces (up to Day 30-90) than in the urine (up to Day 5).

## EXAMPLE 11: Efficacy of Intracerebroventricular AAV9.CB7.C1.hIDS.rBG in a Mouse Model of MPS II

### I. SUMMARY

Hunter syndrome, mucopolysaccharidosis type II (MPS II), is a X-linked inherited disorder caused by the deficiency of the enzyme iduronate-2-sulfatase (I2S), involved in the lysosomal catabolism of the glycosaminoglycans (GAG) dermatan and heparan sulfate. This deficiency leads to the intracellular accumulation of undegraded GAG and eventually to a progressive severe clinical phenotype. Many attempts have been made in the last two to three decades to identify possible therapeutic strategies for the disorder, including gene therapy and somatic cell therapy. Study was performed to evaluate the short-term (21 days) biodistribution, expression, and activity of a single intracerebroventricular (ICV) administration of AAV9.CB7.C1.hIDS.rBG, an AAV9 vector expressing human I2S, in a murine model of MPS II. A further study was designed and performed to determine the

minimum effective dose (MED) of AAV9.CB7.CI.hIDS.rBG administered through the ICV route as a single dose with a 3 months post-injection (pi) observation period, in a murine model of MPS II. The study also included some safety endpoints (evaluation of the humoral immune response to the transgene and brain histopathology).

- 5 AAV9.CB7.CI.hIDS.rBG was administered intracerebroventricularly to 2-3 month old C57BL/6 I2S  $\gamma$ -/- (MPS II) mice (16 males/group) at doses of  $3 \times 10^8$  GC or  $3 \times 10^9$  GC or  $3 \times 10^{10}$  GC (determined by qPCR titration of the vector) on Day 0. At Day 21, mice from groups 3-5 (Table 6) were euthanized and necropsied for evaluation of CNS I2S activity, biodistribution and anti-hI2S immunogenicity. Between Days 60 and 89, wildtype mice and untreated MPS II mice were evaluated in a series of neurobehavioral assays (open field, Y-maze, contextual fear conditioning and novel object recognition) to characterize effect of the disease state on these endpoints. Based on the results of these initial assays, remaining treated mice were evaluated in the two assays that evaluated long term memory (contextual fear conditioning and novel object recognition). Approximately 3 months after
- 10 ICV dosing of AAV9.CB7.CI.hIDS.rBG, all the remaining mice were euthanized and necropsied. Serum and CSF were evaluated for I2S activity as well as serum for anti-I2S antibodies. Liver and heart were evaluated for GAG tissue content. Brain overall lysosomal storage (both primary GAG storage and secondary ganglioside storage) was assessed by immunohistochemical staining of LIMP2 and GM3. Tissue hexosaminidase levels have been
- 15 shown to be higher in MPS II mice and MPS II patients, and to be a biomarker of lysosomal homeostasis disruption. Tissue hexosaminidase enzymatic activity was thus measured as a biomarker of lysosomal function secondary to AAV9.CB7.CI.hIDS.rBG administration. Histopathology of the brain was evaluated to investigate both efficacy and safety.

25 Table 6. Combined Study Design for Studies W2301 and W2356

Group #	Genotype	Dose (GC qPCR)	Dose (GC ddPCR)	Dose Volume ( $\mu$ L)	N per Endpoint (Animal IDs)	
					Study W2356 Necropsy Day 21	Study W2301 Neurobehavioral Testing Days 60-89 Necropsy 3 months pi
t	C57BL/6J I2S $\gamma$ <sup>+/+</sup> (Wildtype)	0 (untreated)	0 (untreated)	0	3* (351, 353, 365)	8 (33, 36, 43, 44, 45, 64, 78, 79)

Group #	Genotype	Dose (GC qPCR)	Dose (GC ddPCR)	Dose Volume (μL)	N per Endpoint (Animal IDs)	
					Study W2356 Necropsy Day 21	Study W2301 Neurobehavioral Testing Days 60-89 Necropsy 3 months pi
2	C57BL/6J I2S <sup>γ/-</sup> (MPS II)	0 (untreated)	0 (untreated)	0	5* (157, 194, 201, 258, 276)	8 (27, 34, 35, 42, 46, 57, 71, 72)
3	C57BL/6J I2S <sup>γ/-</sup> (MPS II)	3e8	5.2e8	5	8 (158, 166, 232, 233, 234, 263, 265, 270)	8 (84†, 89, 100, 101, 117, 140, 141, 142)
4	C57BL/6J I2S <sup>γ/-</sup> (MPS II)	3e9	5.2e9	5	8 (148, 149, 187, 219, 220, 244, 245, 247)	8 (107, 108, 120, 121, 122, 123, 136, 139)
5	C57BL/6J I2S <sup>γ/-</sup> (MPS II)	3e10	5.2e10	5	8 (208, 211, 212, 251, 253, 267, 268, 269)	8 (91, 93, 94, 95, 128, 129, 130, 132)

\*Control values for brain and CSF I2S activity were based on tissue samples collected from untreated wildtype and MPS II animals that were taken from the breeding colony.

†Animal 84 was incorrectly genotyped as MPS II (I2S <sup>γ/-</sup>) but proved on regenotyping to be wildtype (I2S <sup>γ/+</sup>). Data from this animal was excluded from all analyses.

5

ICV administration of AAV9.CB7.CI.hIDS.rBG to C57BL/6 I2S <sup>γ/-</sup> (MPS II) mice at up to 3x10<sup>10</sup> GC (5.2x10<sup>10</sup> GC by ddPCR method) was well tolerated, with no clinical signs or mortality, and resulted in distribution to the CNS as well as to peripheral tissues, particularly liver, thus demonstrating partial redistribution of injected viral particles from the CSF to the peripheral blood.

10

There was evidence of I2S gene expression in the brain as evidenced by detection of the vector and dose dependent increases in I2S activity in the brain at Day 21 and in the CSF 3 months pi, with enzymatic activity close to wildtype level at the highest dose (brain tissue) and comparable to higher than wildtype at the mid and high doses (CSF). There was dose dependent normalization of the lysosomal compartment, as shown by reductions in LIMP2 and GM3 staining in the CNS at all doses 3 months pi. In H&E stained brain sections, dose dependent reductions in the amount and frequency of glial vacuolation and neuronal

15

accumulation of amphophilic material, indicators of MPS II CNS phenotype, were also observed. Corresponding to the changes in CNS lysosomal content and improvements in disease-related morphology in the H&E stained sections, there were improvements in one measure of long term memory (novel object recognition, NOR) but not in the other, contextual fear conditioning (CFC). No clear dose response was apparent in the improvement in NOR.

Dose dependent increases in serum I2S activity were also observed 3 months pi, with enzymatic activity comparable to or higher than wild type at the mid and high doses. Reflecting the normalization of I2S activity in serum, the treated MPS II mice had dose dependent decreases in hexosaminidase activity and GAG content in the liver and heart. Hepatic Hexosaminidase and GAG levels were normalized at all dose levels in liver and at the mid and high doses in the heart. The highly transduced liver (1 to 10 GC per diploid genome) probably acted as a depot organ for the secretion of I2S in the serum and cross-correction of the heart at the higher doses.

There was no evidence of test-article related toxicity in the brain, although changes related to the ICV administration procedure itself were observed in some mice. Humoral immune response to the transgene was minor, observed only in some mid- and high- dose animals without impact on the health or brain histopathology of those animals.

In conclusion, AAV9.CB7.CI.IDS.rBG was well tolerated in MPS II mice at all dose levels and resulted in dose-dependent increases in I2S levels (expression and enzymatic activity) that were associated with improvements in both CNS and peripheral parameters of MPS II. The lowest dose administered,  $3 \times 10^8$  GC ( $5.2 \times 10^8$  GC ddPCR method), was the minimum effective dose in this study.

## II. MATERIALS AND METHODS

A. Test article identified as AAV9.CB7.CI.hIDS.rBG is clear, colorless liquid with a titer at  $1.18 \times 10^{13}$  GC/mL measured by qPCR and  $2.057 \times 10^{13}$  GV/mL measured by ddPCR. Endotoxin is  $< 1.0$  EU/mL. Purity is 100 %. The test article was stored at  $\leq -60^\circ\text{C}$ .

### B. DOSE FORMULATION AND ANALYSIS

#### 1. Preparation of Test Article:

The test article was diluted with sterile phosphate buffered saline (PBS) to the appropriate concentration for each dose group. Diluted vector was kept on wet ice and injected to the animals within 4 hours after dilution.

### C. TEST SYSTEM

5 Mus musculus C57BL/6J I2S $\gamma$ <sup>-</sup> (MPS II phenotype, N= 56 males) and C57BL/6J I2S $\gamma$ <sup>+</sup> (Wild type phenotype, N= 8 males) were bred at the Translational Research Laboratories (TRL) Vivarium from stock originally obtained from Jackson Laboratories (Stock No. 024744). Animals were 2-3 months of age at Day 0 (day of dosing).

### 10 D. Experimental Design

#### 1. Study W2356

On day 0, all animals from groups 3-5 (16 males/group, W2356 and W2301 studies combined) were dosed ICV with AAV9.CB7.Cl.hIDS.rBG. On day 21, mice/group from groups 3-5 (8 males/group, W2356 study) were euthanized and necropsied and brain, heart, lung, liver, and spleen were collected and snap frozen on dry ice for an evaluation of brain I2S activity and tissue vector biodistribution.

Table 7. W2356 Study Design

Group #	Genotype	Dose (GC qPCR)	Dose (GC ddPCR)	Dose Volume (μL)	N per Endpoint (Animal IDs)
					Necropsy Day 21
1	C57BL/6J I2S $\gamma$ <sup>+</sup> (Wildtype)	0 (untreated)	0 (untreated)	0	3* (351, 353, 365)
2	C57BL/6J I2S $\gamma$ <sup>-</sup> (MPS II)	0 (untreated)	0 (untreated)	0	5* (157, 194, 201, 258, 276)
3	C57BL/6J I2S $\gamma$ <sup>-</sup> (MPS II)	3x 10 <sup>8</sup>	5.2x10 <sup>8</sup>	5	8 (158, 166, 232, 233, 234, 263, 265, 270)
4	C57BL/6J I2S $\gamma$ <sup>-</sup> (MPS II)	3x10 <sup>9</sup>	5.2x10 <sup>9</sup>	5	8 (148, 149, 187, 219, 220, 244, 245, 247)
5	C57BL/6J I2S $\gamma$ <sup>-</sup> (MPS II)	3x10 <sup>10</sup>	5.2x10 <sup>10</sup>	5	8 (208, 211, 212, 251, 253, 267, 268, 269)

20 \*Control values for brain and CSF I2S activity were based on tissue samples collected from untreated wildtype and MPS II animals that were taken from the breeding colony.

## 2. Study W2301

On Day 0, all animals from groups 3-5 (16 males/group) were dosed ICV with AAV9.CB7.CI.hIDS.rBG. From 2 to 3 months pi: Animals from groups 1 and 2 (8 mice/group) were evaluated in a series of neurobehavioral assays including open field activity, Y-maze activity, contextual fear conditioning, and novel object recognition to determine if there were effects of the disease state (MPS II genotype) on these endpoints. If an apparent effect of disease was observed, 8 mice/group from Groups 3-5 were also evaluated in that assay to determine if treatment with the vector had an effect on response.

Animals from groups 1-5 (same animals evaluated in neurobehavioral assays, 8 mice/group) were deeply anesthetized (ketamine-xylazine) to collect CSF (cisterna magna puncture) and blood (cardiac puncture) for evaluation of serum and CSF I2S activity and serum anti-hI2S antibodies. The mice were then euthanized and necropsied and samples were collected for brain histopathology; brain lysosomal storage (assessed by immunohistochemistry and image analysis); liver and heart hexosaminidase activity; and liver and heart GAG content (assessed by tissue content). Table 8. W2301 Study Design

Group #	Genotype	Dose (GC qPCR)	Dose (GC ddPCR)	Dose Volume (μL)	N per Endpoint (Animal IDs)
					Neurobehavioral Testing Days 60-89 Necropsy 3 months pi
1	C57BL/6J I2S <sup>γ/+</sup> (Wildtype)	0 (untreated)	0 (untreated)	0	8 (33, 36, 43, 44, 45, 64, 78, 79)
2	C57BL/6J I2S <sup>γ/-</sup> (MPS II)	0 (untreated)	0 (untreated)	0	8 (27, 34, 35, 42, 46, 57, 71, 72)
3	C57BL/6J I2S <sup>γ/-</sup> (MPS II)	3x10 <sup>8</sup>	5.2x10 <sup>8</sup>	5	8 (84 <sup>†</sup> , 89, 100, 101, 117, 140, 141, 142)
4	C57BL/6J I2S <sup>γ/-</sup> (MPS II)	3x10 <sup>9</sup>	5.2x10 <sup>9</sup>	5	8 (107, 108, 120, 121, 122, 123, 136, 139)
5	C57BL/6J I2S <sup>γ/-</sup> (MPS II)	3x10 <sup>10</sup>	5.2x10 <sup>10</sup>	5	8 (91, 93, 94, 95, 128, 129, 130, 132)

<sup>†</sup>Animal 84 was incorrectly genotyped as MPS II (I2S <sup>γ/-</sup>) but proved on regenotyping to be wildtype (I2S <sup>γ/+</sup>). Data from this animal was excluded from all analyses.



### 3. Administration of Test Article

The ICV route was chosen because it is minimally invasive and requires no surgical procedure in the mouse (compared to the cisterna magna route that necessitates neck skin and muscle incision). As this study included some neurobehavioral endpoints involving mice activity recording, a non-invasive injection that did not involve survival surgery was preferred. It was demonstrated previously by us and others that in both mice and large animals, a single injection of AAV9 into the cerebrospinal fluid (ICV or cisterna magna) targets neurons within the whole CNS (Dirren et al., Hum. Gene. Therapy 25, 109–120 (2014); Snyder et al. Hum. Gene Ther 22, 1129–1135 (2011), Federici et al. Gene Therapy 19, 852–859 (2012), Haurigot et al. J Clin Invest 123, 3254–3271 (2013), Bucher et al. Gene Therapy 21, 522–528 (2014), Hinderer et al. Mol Ther: 22, 2018–2027 (2014) and Mol Ther – Methods & Clin Dev 1, 14051 (2014)]. The data published by Haurigot et al. (2013) specifically addresses the comparison between ICV and cisterna magna injection in the context of another lysosomal storage disease, demonstrating that the two routes of administration are equivalent in terms of transgene expression and biodistribution.

The maximum feasible dose due to volume constraint (5  $\mu$ L for ICV injections in adult mice) was approximately  $6 \times 10^{10}$  GC per mouse (qPCR titting method). Due to previous results obtained at GTP for the treatment of other MPSs and due to the concerns regarding scalability to larger animals, the vector was diluted in order to inject  $3 \times 10^{10}$ ,  $3 \times 10^9$ , or  $3 \times 10^8$  GC per mouse (qPCR titting method). Based on the ddPCR method, the actual doses were  $5.2 \times 10^{10}$ ,  $5.2 \times 10^9$ , and  $5.2 \times 10^8$  GC per mouse. Considering an average brain mass of 0.4 g in young adults C57Bl6 mice (Biology of the laboratory mouse by the staff of the Jackson laboratory, second revised edition, Earl L. Green Editor), this is equivalent to  $1.31 \times 10^{11}$  GC per gram of brain mass at the highest dose and  $1.31 \times 10^9$  GC per gram of brain mass at the lowest dose.

Vector was administered ICV into the right lateral ventricle. Mice were anesthetized with Isoflurane. Each anesthetized mouse was grasped firmly by the loose skin behind the head and injected free hand anterior and lateral to the bregma with a Hamilton syringe fitted with a 26-gauge needle, which was adjusted to be inserted 3 mm deep. The injection method was previously validated in mice by injection of dye or substance P into the right lateral ventricle. Success was defined as visualization of blue dye or by itching

behavior (after substance P administration) of the mice following injection into the cerebrospinal fluid.

F. Procedures, Observations and Measurements

Animals were monitored daily for morbidity/mortality. The animals were monitored by daily cage-side visual observations for general appearance, signs of toxicity, distress and changes in behavior. These data were not recorded in this non-GLP study.

Between Days 60 and 90 (2-3 months after vector administration), 8 animals from Groups 1 and 2 of Study W2356 were subjected to behavioral and neurocognitive tests to determine effect of genotype on these endpoints. If an effect of genotype was identified, additional testing was done using 8 animals from Study W2356 Groups 3-5 to determine if there was an effect of treatment. All behavior procedures were performed by operators blinded to genotype and group.

General Locomotion (Open Field Activity):

Spontaneous activity in an open field was measured with a Photobeam Activity System (PAS) – Open Field (San Diego Instruments). In this assessment, mice were individually placed in the arena for a single 10-minute trial. Horizontal and vertical beam breaks were collected to assess general locomotion and rearing activity.

b) Short Term Memory (Y Maze Activity):

Y Maze Spontaneous Alternation is a behavioral test for measuring the willingness of rodents to explore new environments. Testing occurs in a Y-shaped maze with three white, opaque plastic arms at a 120° angle from each other. After introduction to the center of the maze, the animal is allowed to freely explore the three arms. Rodents typically prefer to investigate a new arm of the maze rather than returning to one that was previously visited. Over the course of multiple arm entries, the subject should show a tendency to enter a less recently visited arm. The number of arm entries and the number of triads are recorded in order to calculate the percentage of alternation. An entry is defined as all four limbs present within the arm. This test is used to quantify cognitive deficits in transgenic strains of mice and evaluate novel chemical entities for their effects on cognition. Many parts of the brain--including the hippocampus, septum, basal forebrain, and prefrontal cortex--are involved in this task. In this study, a standard Y-shaped maze (San Diego

Instruments) was used, and the sequence and number of arm entries was recorded during an 8-minute trial. A spontaneous alternation (SA) was defined as sequential entry into all 3 arms of the maze without immediately returning to a previously entered arm. Total arm entries (AE) as collected as a measure of motor activity. The percent spontaneous alternation was calculated as  $\%SA = (SA/(AE-2)*100)$ .

c) Long Term Memory (Contextual Fear Conditioning):

In these tasks, animals learn to fear a new environment or an emotionally neutral conditioned stimulus (CS), such as a tone, because of its temporal association with an aversive unconditioned stimulus (US), usually foot shock. When exposed to the same context or the same CS, conditioned animals show freezing behavior (Abel et al, Cell 88: 615-626. 1997). On the training day, mice were allowed to explore the unique conditioning chamber (Med Associates Inc) for 300 seconds. Between 248-250 seconds of the 300 second period, a non-signalized, 1.5 mA continuous foot shock was delivered. After an additional 30 seconds in the chamber, the mice were returned to their home cage. Twenty four hours later, recall of spatial context was assessed for 5 consecutive minutes in the same chamber where training occurred. Memory was assessed with software used to score freezing behavior (Freezescan, CleverSys Inc). The percent freezing in the 2.5 minute prestimulus epoch of the training session (prior to the administration of the foot shock) is compared to the percent freezing upon reexposure to the chamber. An increase in freezing indicates recall of the foot shock (i.e. that learning has occurred, and the animals associate the chamber with the foot shock).

d) Long Term Memory (Novel Object Recognition):

The Novel Object Recognition (NOR) task is used to evaluate cognition, particularly recognition memory, in rodent models of CNS disorders. This test is based on the spontaneous tendency of rodents to spend more time exploring a novel object than a familiar one. The choice to explore the novel object reflects the use of learning and recognition memory. The Novel Object Recognition task is conducted in an open field arena with two different kinds of objects that are generally consistent in height and volume, but are different in shape and appearance. During habituation, the animals are allowed to explore an empty arena. Twenty-four hours after habituation, the animals are exposed to the familiar arena with two identical objects placed at an equal distance. The next day, the mice are allowed to explore the open field in the presence of the familiar object and a novel object to

test long-term recognition memory. The time spent exploring each object and the discrimination index percentage are recorded. In this study, the experimental apparatus consisted of a gray rectangular arena (60cm x 50cm x 26cm) on a white floor and the two unique objects were metal bars 3.8x3.8x15 cm and PVC pipes 3.2 cm diameter x 15 cm in length. During a 5-day habituation phase, mice were handled 1-2 minutes/day and permitted to explore the empty arena for 5 minutes/day. During the training phase, two identical objects were placed in the arena and the mice were permitted to explore the objects for 15 minutes. In the recall phase, mice were returned to the arena with one familiar object and one novel object. Normal mice preferentially explore the novel object. All sessions were recorded, and time spent exploring the objects was scored with an open source image analysis program [Patel et al Front Behav Neurosci 8:349 (2014)].

#### I. Laboratory Evaluations

##### 1. I2S Activity in Serum and CSF

Blood for serum and CSF I2S activity was collected at necropsy approximately 3 months post injection. Serum was separated from blood and serum and CSF frozen on dry ice and stored at -80°C until analyzed. I2S activity was measured by incubating 10 µL sample with 20 µL of 1.25mM 4-methylumbelliferyl (MU) α-L-idopyranosiduronic acid 2-sulfate (Santa Cruz Biotechnology) dissolved in 0.1M sodium acetate with 0.01M lead acetate, pH 5.0. After incubating 2 h at 37°C, 45 µL of McIlvaine's buffer (0.4M sodium phosphate, 0.2M sodium citrate, pH 4.5) and 5 µL recombinant human iduronidase (Aldurazyme, 0.58 mg/mL, Genzyme) were added to the reaction mixture and incubated overnight at 37°C. The mixture was diluted in glycine buffer, pH 10.9, and released 4-MU was quantified by fluorescence (excitation 365 nm, emission 450 nm) compared with standard dilutions of free 4-MU.

##### 2. Serum Anti-I2S Antibodies

Blood for measurement of serum anti-hI2S antibodies was collected at terminal necropsy endpoints of study W2356 (Day 21) and study W2301 (approximately 3 month) by cardiac puncture. Serum was separated and frozen on dry ice and stored at -80°C until analyzed. Polystyrene plates were coated overnight with recombinant human I2S (R&D Systems), 5 µg/mL in PBS, titrated to pH 5.8. Plates were washed and blocked 1 hour in 2% bovine serum albumin (BSA) in neutral PBS. Plates were then incubated with serum samples diluted 1:1000 in PBS. Bound antibody was detected with horseradish peroxidase

(HRP)-conjugated goat anti-mouse antibody (Abcam) diluted 1:10,000 in PBS with 2% BSA. The assay was developed using tetramethylbenzidine substrate and stopped with 2N sulfuric acid before measuring absorbance at 450 nm. Titers were determined from a standard curve generated by serial dilution of a positive serum sample arbitrarily assigned a titer of 1:10,000.

DNA was isolated from tissues of the high dose group using the QIAamp DNA Mini Kit and vector genomes quantified by TaqMan PCR as previously described (Bell et al, 2006). Total cellular DNA was extracted from tissues using a QIAamp DNA Mini Kit (Qiagen, Valencia, CA, USA). Detection and quantification of vector genomes in extracted DNA were performed by real-time PCR (TaqMan Universal Master Mix, Applied Biosystems, Foster City, CA, USA) using primer and probe sets targeted to the rBG polyA sequence.

Forward primer: 5V-TTCCCTCTGCCAAAAATTATGG-3V, SEQ ID NO: 16;

Reverse primer: 5V-CCTTTATTAGCCAGAAGTCAGATGCT-3V, SEQ ID NO:

17;

Probe: 6FAM-ACATCATGAAGCCCC-MGBNFQ, SEQ ID NO: 18.

The PCR conditions were set at 100 ng total cellular DNA as template, 300 nM primers, and 200 nM probes each. Cycles were for 10 min at 95°C, 40 cycles of 15s at 95°C, and 1 min at 60°C. A value of  $1 \times 10^4$  genome copies per 100 ng DNA was calculated to represent one genome copy per cell.

H&E staining was performed on formalin-fixed paraffin-embedded rostral brain sections from the 3 months pi necropsy, according to standard protocols. H&E sections of the brain were evaluated for evidence of toxicity by a board certified veterinary pathologist and the range of findings related to the MPS II phenotype were characterized. Subsequently, the pathologist re-examined the slides without knowledge of treatment and scored the histologic manifestations of MPS II phenotype including glial cytoplasmic vacuolation, neuronal cytoplasmic swelling and accumulation of amphophilic material. The number of cells staining positive for LIMP2 and GM3 was quantified in 2-4 brain sections from each animal of W2356 study by trained GTP Morphology core personnel.

GM3 (Frozen Sections): GM3 immunostaining was performed on 30  $\mu$ m thick floating cryosections as described using monoclonal antibody DH2 (Glycotect, Gaithersburg, MD) as primary antibody followed by a biotinylated secondary anti-mouse

antibody (Jackson ImmunoResearch, West Grove, PA) and detection with a Vectastain Elite ABC kit (Vector Labs, Burlingame, CA). Stained sections were transferred onto glass slides and mounted with Fluoromount G (Electron Microscopy Sciences, Hatfield, PA).

LIMP2 (Formalin-fixed Sections): LIMP2 immunostaining was performed  
 5 on 6  $\mu$ m sections from formalin-fixed paraffin-embedded brain tissue. Sections were deparaffinized through an ethanol and xylene series, boiled in a microwave for 6 minutes in 10 mmol/L citrate buffer (pH 6.0) for antigen retrieval, and blocked with 1% donkey serum in PBS + 0.2% Triton for 15 minutes followed by sequential incubation with primary (1  
 10 hour) and labeled secondary (45 minutes) antibodies diluted in blocking buffer. The primary antibody was rabbit anti-LIMP2 (Novus Biologicals, Littleton, CO, 1:200) and the secondary antibody was FITC- or TRITC-labeled donkey anti-rabbit (Jackson ImmunoResearch).

Tissue samples obtained as described above (section b) were homogenized in lysis buffer (0.2% Triton-X100, 0.9% NaCl, pH 4.0) using a TissueLyser (Qiagen). Samples were freeze-thawed and clarified by centrifugation. Protein was quantified by BCA assay.  
 15 I2S activity was measured using the fluorogenic substrate 4-methylumbelliferyl  $\alpha$ -L-idopyranosiduronic acid 2-sulfate (Santa Cruz Biotechnology). Hexosaminidase activity and GAG concentration were measured using standard procedures as described (Hinderer et al. 2015).

#### IV. COMPUTERIZED SYSTEMS

20 For Open Field, data were entered into Excel and analyzed using Graphpad Prism. For Y-maze, data were entered into Excel and analyzed using Graphpad Prism. For CFC, Freezescan, CleverSys Inc was used. For NOR, MATLAB Implementation and User Guide: [www.seas.upenn.edu/~molneuro/autotyping.html](http://www.seas.upenn.edu/~molneuro/autotyping.html) was utilized.

#### V. STATISTICAL ANALYSIS

25 Tissue GAG content, Hex activity and brain storage lesions in treated and untreated mice were compared using a one-way ANOVA followed by Dunnett's multiple comparisons test. Open field and Y-maze data were analyzed with Student's t-test. A two-way ANOVA and Dunnett's post-hoc analysis was applied to the fear conditioning data to assess trial and genotype effects. For the novel object recognition test, time exploring the novel object vs  
 30 familiar object was compared using a t-test for each group, followed by a Bonferroni correction for multiple comparisons.

#### VI. RESULTS

No mortality was observed. There were no clinical observations that were considered related to the treatment with the vector.

To evaluate general locomotor activity, open field test was performed. I2S $\gamma$ <sup>-/-</sup> mice showed normal exploratory activity in an open field arena compared to wildtype littermates (FIGs. 9A-9C).

Comparison of wildtype and I2S  $\gamma$ <sup>-/-</sup> (MPS II) mouse performance in Open Field Arena (Horizontal Movement) was performed (FIG. 9A). Spontaneous activity during a 10 minutes trial was automatically recorded based on XY-axis beam breaks that capture horizontal movement. No difference was seen between WT and MPS II mice.

Comparison of wildtype and I2S  $\gamma$ <sup>-/-</sup> (MPS II) mouse performance in Open Field Arenas (Vertical Movement or Rearing) was performed (FIG. 9B). Spontaneous activity during a 10 minutes trial was automatically recorded based on Z-axis beam breaks that capture rearing of the mice on their hind legs. No difference was seen between WT and MPS II mice.

Comparison of wildtype and I2S  $\gamma$ <sup>-/-</sup> (MPS II) mouse performance in Open Field Arena (Center Activity) was performed (FIG. 9C). Spontaneous activity during a 10 minutes trial was automatically recorded based on center beam breaks that capture time spent in open areas, as a marker of anxiety. No significant difference was seen between WT and MPS II mice.

To evaluate short term memory, Y-Maze activity was analyzed. Comparison of wildtype and I2S  $\gamma$ <sup>-/-</sup> (MPS II) mouse during an 8-Minute Y-Maze Testing Session. No difference was seen in the total number of arm entries between WT and MPS II mice. The I2S $\gamma$ <sup>-/-</sup> mice also had similar numbers of arm entries and equivalent spontaneous alternations in the Y-maze compared to wildtype littermates, indicating that the disease process does not affect short term memory(FIG. 9D).

To evaluate long term memory, contextual fear conditioning (FC) was performed. Evaluation of treatment effect on cognition using the contextual fear conditioning was tested in wildtype, untreated, and treated MPS II mice. Percent Freezing was plotted on y axis (FIG. 6B). Freezing behavior prior to learning (Pre) is compared to freezing behavior after conditioning (Probe) for each group (FIG. 6B). In the FC assay, all mice (I2S $\gamma$ <sup>-/-</sup> and wildtype) showed an increase in the percent time freezing during the recall phase of the test, demonstrating that learning had occurred, but I2S $\gamma$ <sup>-/-</sup> mice showed reduced freezing relative

to wild type littermates (data not shown). In mice treated with AAV9.CB7.CI.hIDS.rBG, there was no clear improvement in response to contextual fear conditioning, although treatment-related effects were difficult to evaluate due to the small difference between normal and untreated I2S $\gamma$ - mice (FIG. 6B).

5           To further evaluate long term memory, Novel Object Recognition was performed. Evaluation of treatment effect on cognition using the Novel Object Recognition was tested in wildtype, untreated and treated MPS II Mice. Comparison of time spent exploring the novel object versus the familiar object for wildtype, untreated and treated I2S  $\gamma$ - (MPS II) Mice was performed. Increased time spent exploring the novel object (showing memorization of  
10 the familiar object) was seen in all group of treated mice but was statistically significant in the mid-dose group only (FIG. 6C). Wild type mice demonstrated a preference for a novel object, as expected, but I2S $\gamma$ - did not show a preference showing a lack of memorization of the familiar object (long term memory impairment). Intrathecal AAV9 gene therapy produced improvements in the NOR deficits observed in the I2S $\gamma$ - (MPS II) mice but with  
15 no clear dose response. The preference for the novel object was statistically significant only in the mid-dose cohort, although the study was not sufficiently powered to compare the relative degree of rescue of behavioral deficits among dosing groups (FIG. 6C).

          Dose-dependent increase in Brain I2S Activity (Day 21) in wildtype, untreated and treated MPS II mice was observed (FIG. 2B). Only the high dose group had levels similar to  
20 the wild-type at this early time point, which was expected as the expression had not reached its maximum yet.

          Dose-dependent increase in I2S Activity (Day 90) in wildtype, untreated and treated MPS II Mice was observed in CSF collected at necropsy 3 months pi (FIG. 2A). Essentially  
no I2S activity was detected in untreated I2S  $\gamma$ - (MPS II) mice.

25           Furthermore, dose-dependent increase in serum I2S Activity (Day 90) in wildtype, untreated and treated MPS II Mice was detected at necropsy 3 months pi (FIG. 2C). Essentially no activity was detected in serum of untreated I2S  $\gamma$ - (MPS II) mice.

          Three months pi, hexosaminidase activity (Day 90) was normalized in a dose-dependent fashion in both liver (FIG. 4C) and heart (FIG. 4D) of wildtype, untreated and  
30 treated MPS II Mice. This normalization of a secondary increased enzymatic activity showed restoration of lysosomal homeostasis.

          Hepatic and Cardiac GAG Storage in wildtype, untreated and treated MPS II mice



was investigated. Three months pi, tissue content of GAG was dose dependently reduced in both heart (FIG. 4B) and liver (FIG. 4A) and was comparable to the wildtype tissue content at the mid and high dose levels. Liver was corrected at all doses and heart showed partial improvement mostly at mid and high doses.

5 Furthermore, humoral immunogenicity represented by antibody response against human I2S was evaluated in MPS II mice treated with ICV AAV9.CB7.CI.hIDS.rBG. Antibodies to human I2S were detected in serum of several animals in the mid- and high-dose cohorts only at both Days 21 and 90 (FIG. 8). At both timepoints, most animals had no detectable humoral immune response (similar to control). About one third of the animals in  
10 mid-dose and about 20% of the animals groups had antibodies levels above the background. The response was less pronounced in the high dose group. FIG. 8 shows both necropsy endpoints data in aggregate.

There were no treatment-related histopathology findings in the brain. All microscopic findings present in this study were considered to be either normal background  
15 for animals of this species, age, and sex, related to the disease model, or related to the vector administration procedure.

A scoring system based on cytoplasmic vacuolation was established and used for subsequent re-evaluation of all test animals without knowledge of treatment or phenotype. Cytoplasmic vacuolation in glia, characterized by large clear vacuoles with eccentric or  
20 peripheral displacement of nuclei, was a distinctive feature of the I2S $\gamma$ <sup>-/-</sup> genotype. There was regional variability in the amount of vacuolation in the brain regions that were evaluated. Neuronal accumulation of amphophilic material was less prominent and only observed in untreated I2S $\gamma$ <sup>-/-</sup> mice. Treatment with AAV9.CB7.CI.hIDS.RBG decreased the amount and frequency of glial vacuolation and neuronal accumulation of amphophilic material in all  
25 brain regions examined. Cumulative pathology scores demonstrate a treatment-related improvement in glial and neuronal lesions (FIG. 27).

Immunohistochemical staining of GM3 and LIMP2 in wildtype, untreated and treated MPS II Mice was performed. The brains of untreated I2S  $\gamma$ <sup>-/-</sup> mice showed clear histological evidence of lysosomal storage in neurons, including accumulation of the  
30 lysosomal membrane protein LIMP2, as well as secondary storage of gangliosides including GM3 (FIGs. 5A to 5J). Images demonstrated that there was reduction of lysosomal storage at all doses, with the high dose group animals being essentially similar to the WT controls

(FIGs. 5A to 5J). Quantitation of dose-dependent reduction in GM3- and LIMP2-Positive Cells was performed in wildtype, untreated and treated MPS II Mice. There was significant reduction of lysosomal storage at all doses, with the high dose group animals being essentially similar to the WT controls. Treated mice demonstrated dose-dependent decreases in neuronal storage lesions, evidenced by reduced LIMP2 and GM3 staining (FIGs. 5K and 5L).

Biodistribution of AAV9.CB7.CI.hIDS.rBG in MPS II Mice from the high dose group (Day 21) was analyzed. Biodistribution data demonstrated that the brain tissue was transduced (1 to 10 GC per diploid genome), as were all the peripheral tissues that were evaluated, especially the liver (FIG. 3). Concentrations in the liver and CNS were between 1 and 10 GC/diploid genome; concentrations in lung between 0.1 and 1 GC/diploid genome, and concentrations in heart and spleen less than 0.1 GC/diploid genome.

#### VIII. CONCLUSION

ICV administration of AAV9.CB7.CI.hIDS.rBG to C57BL/6 I2S  $\gamma^-$  (MPS II) mice at up to  $3 \times 10^{10}$  GC ( $5.2 \times 10^{10}$  GC ddPCR) was well tolerated, with no clinical signs or mortality, and resulted in distribution to the CNS as well as to peripheral tissues, particularly liver, showing partial redistribution of injected viral particles from the CSF to the peripheral blood.

There was evidence of I2S gene expression in the brain as evidenced by detection of the vector and dose dependent increases in I2S activity in the brain at Day 21 and in the CSF 3 months pi, with enzymatic activity close to wildtype level at the high dose (brain tissue) and comparable to higher than wildtype at the mid and high doses (CSF). There was dose dependent normalization of the lysosomal compartment, as shown by reductions in LIMP2 and GM3 staining in the CNS at all doses 3 months pi. In H&E stained brain sections, dose dependent reductions in the amount and frequency of glial vacuolation and neuronal accumulation of amphophilic material, indicators of MPS II CNS phenotype, were also observed. Corresponding to the changes in CNS lysosomal content and improvements in disease-related morphology in the H&E stained sections, there were improvements in one measure of long term memory (novel object recognition) but not in the other measure of long term memory, contextual fear conditioning. No clear dose response was apparent in the improvement in NOR. Performance of MPS II mice in other tests of CNS function, the open

field test and the Y-maze, was comparable to that of wild type mice and therefore mice treated with vector were not evaluated in these assays.

Dose dependent increases in serum I2S activity were also observed 3 months pi with levels comparable to (low dose) or higher than the wild type (mid/high doses). Reflecting the normalization of I2S activity in serum, the MPS II mice had dose dependent decreases in hexosaminidase activity and GAG content in the liver and heart; hepatic hexosaminidase and GAG levels were normalized at all dose levels and cardiac hexosaminidase and GAG activity was normalized at the mid and high doses, respectively. The highly transduced liver (1 to 10 GC per diploid genome) probably acted as a depot organ for the secretion of I2S in the serum and cross-correction of the heart at the higher doses.

There was no evidence of test-article related toxicity in the brain, although changes related to the ICV administration procedure itself were observed in some mice. Humoral immune response to the transgene was minor, observed only in some mid- and high- dose animals without impact on the health or brain histopathology of those animals.

In conclusion, AAV9.CB7.CI.IDS.rBG was well tolerated in MPS II mice at all dose levels and resulted in dose-dependent increases in I2S levels that were associated with improvements in both CNS and peripheral parameters of MPS II.

The lowest dose administered,  $3 \times 10^8$  GC ( $5.2 \times 10^8$  GC ddPCR), was the minimum effective dose in this study.

#### Example 12 – Delivery of Gene Therapy Vector to Humans

AAV9.CB7.hIDS (recombinant adeno-associated virus serotype 9 capsid containing human iduronate-2-sulfatase expression cassette). Product is delivered as a single-dose intracisternal (IC) administration. Two dose levels will be evaluated,  $1.3 \times 10^{10}$  genome copies (GC)/g brain mass (dose 1) and  $6.5 \times 10^{10}$  GC/g brain mass (dose 2). Total dose administered will account for estimated brain size of study subjects based on their age. Total volume of product administered will be less than 5 mL.

#### Primary objective:

- To evaluate the safety and tolerability of AAV9.hIDS test product through 24 weeks following a single intracisternal (IC) dose administered to pediatric subjects who have or are expected to have severe MPS II.

Secondary objectives:

- To evaluate the long-term safety and tolerability of AAV9.hIDS test product
- To evaluate the effect of AAV9.hIDS test product on biomarkers in cerebrospinal fluid (CSF), plasma, and urine
- 5     • To evaluate the effect of AAV9.hIDS test product on neurodevelopmental parameters of cognitive, behavioral and adaptive function
- To evaluate vector shedding in CSF, plasma, and urine

Exploratory objectives:

- To evaluate immunogenicity of AAV9.hIDS test product
- 10    • To explore the effect of AAV9.hIDS test product on physical changes to the CNS
- To explore the effect of AAV9.hIDS test product on systemic manifestations of disease
- To explore the effect of AAV9.hIDS test product on auditory capacity
- To explore the effect of AAV9.hIDS test product on biomarkers in plasma and
- 15    urine in subjects who temporarily discontinue IV ERT (ELAPRASE®);
- To explore the effect of AAV9.hIDS test product on quality of life and sleep measures

This is a Phase I/II, first-in-human, multicenter, open-label, single arm dose escalation study of AAV9.hIDS test product. No control group is included.

- 20    Approximately 6 pediatric subjects who have or are expected to have severe MPS II could be enrolled into 2 dose cohorts,  $1.3 \times 10^{10}$  GC/g brain mass (dose 1) or  $6.5 \times 10^{10}$  GC/g brain mass (dose 2), and will receive a single dose of AAV9.hIDS test product administered by IC injection. Safety will be the primary focus for the initial 24 weeks after treatment (primary study period). Following completion of the primary study
- 25    period, subjects will continue to be assessed (safety and efficacy) for up to a total of 104 weeks following treatment with AAV9.hIDS test product. At the end of the study, subjects will be invited to participate in a long-term follow-up study.

- The first 3 eligible subjects will be enrolled into the Dose 1 cohort ( $1.3 \times 10^{10}$  GC/g brain mass). After AAV9.hIDS test product administration to the first subject,
- 30    there will be an 8-week observation period for safety.

Potential subjects will be screened up to 35 days prior to dosing to determine eligibility for the study. Those subjects who meet the eligibility criteria will be admitted to the hospital between Day -2 and the morning of Day 1 (according to institutional practice), and baseline assessments will be performed pre-dose. Subjects will receive a single IC dose of AAV9.hIDS on Day 1 and will remain in the hospital for approximately 30-36 hours after dosing for observation. Subsequent assessments in the primary study period (i.e., through Week 24) will be performed weekly through Week 4 and at Weeks 8, 12, 16, 20, and 24. After the primary study period, visits will be at Weeks 28, 32, 40, 48, 52, 56, 64, 78, and 104. The Week 12, 40, and 64 visits may be performed by a home health nurse. The Week 20 and 28 assessments will be limited to evaluation of AEs and concomitant therapies by telephone contact.

All subjects will initially receive immune suppression (IS) in the study based on findings of potential immunogenicity in the preclinical safety/toxicology study conducted in animals and will include corticosteroids (methylprednisolone 10 mg/kg intravenously [IV] once on Day 1 predose and oral prednisone starting at 0.5 mg/kg/day on Day 2 with gradual tapering and discontinuation by Week 12), tacrolimus (1 mg twice daily [BID] by mouth [PO] Day 2 to Week 24 with target blood level of 4-8 ng/mL and tapering over 8 weeks between Week 24 and 32) and sirolimus (a loading dose of 1 mg/m<sup>2</sup> every 4 hours x 3 doses on Day -2 and then from Day -1: sirolimus 0.5 mg/m<sup>2</sup>/day divided in BID dosing with target blood level of 4-8 ng/ml until Week 48). Neurologic assessments and tacrolimus/sirolimus blood level monitoring will be conducted.

Because of the relatively rapid brain growth that occurs early in a developing child, the total dose of RGX-121 administered IC depends on the assumed brain mass across different age strata. The assumed brain mass by age for the study subjects will be based on published data (Dekaban Ann Neurol. 1978 Oct;4(4):345-56 (1978)).

#### ENDPOINTS:

##### Primary Endpoints:

- Safety through Week 24: AEs and serious adverse events (SAEs)

##### 30 Secondary Endpoints:

- Safety through Week 104: AE reporting, laboratory evaluations, vital signs, ECGs, physical examinations, and neurologic assessments
- \* Biomarkers in CSF (GAGs, I2S activity), plasma (GAS, I2S activity), and urine (GAGs)
- 5      \* Neurodevelopmental parameters of cognitive, behavioral, and adaptive function:
  - Bayley Scales of Infant and Toddler Development, 3<sup>rd</sup> Edition (BSID-III) (Bayley 2005) or Kaufman Assessment Battery for Children, 2<sup>nd</sup> Edition (KABC-II) (Kaufman 2004)
  - Vineland Adaptive Behavior Scales, 2d Edition, Comprehensive Interview
  - 10      Form (VABS-II) (Sparrow et al 2005)
- \* Vector concentration in CSF, plasma, and urine by quantitative polymerase chain reaction (PCR) to AAV9.hIDS deoxyribonucleic acid (DNA)

#### Exploratory Endpoints:

- Immunogenicity measurements
- 15      ○ Neutralizing antibody titers to AAV9 and binding antibody titers to I2S in CSF and serum
- Enzyme-linked immunospot (ELISPOT) assay: T-cell response to AAV9 and I2S
- Flow cytometry: AAV- and I2S-specific regulatory T cells
- 20      • CNS structural abnormalities assessed by magnetic resonance imaging (MRI) of the brain
- Liver and spleen size assessed by MRI and ultrasound of the abdomen
- Auditory capacity changes measured by auditory brainstem response (ABR) testing
- Plasma and urine total GAG, heparan sulfate and dermatan sulfate in subjects who
- 25 temporarily discontinue IV ERT (ELAPRASE®)
- PedsQL (Version 4)
- Global impression of sleep scale

Approximately 6 subjects will be enrolled.

- 3 subjects in dose 1 cohort

- 3 subjects in dose 2 cohort
- The IDMC may recommend to add additional subjects.

The total duration of the study will be 104 weeks post-dose with a primary safety evaluation time point of 24 weeks. Screening may take up to 35 days.

5

In certain embodiments, key inclusion criteria include:

- Has a documented diagnosis of MPS II confirmed by enzyme activity as measured in plasma, fibroblasts, or leukocytes.
- Is a male  $\geq 18$  months of age and meets one of the following criteria:
  - 10      ○ Is  $<6$  years of age AND a neurocognitive score testing  $\leq 77$  but above lower limit of scoring (BSID-III or KABC-II) at screening, OR
  - Is  $<6$  years of age and has a decline of  $> 1$  standard deviation on sequential
  - neurocognitive testing (BSID-III or KABC-II), OR
  - 15      ○ Is  $<4$  years of age at screening and meets both of the following criteria:
    - a complete deletion of IDS or large (i.e., spanning  $\geq 1$  exon) deletion/rearrangement of the IDS gene AND
    - a sibling diagnosed with severe MPS II carrying the same
    - 20           IDS mutation.

In certain embodiments, key exclusion criteria include:

- Has a contraindication for an IC injection
- Has a contraindication to IS
- 25      • Has a ventriculoperitoneal (VP) shunt
- Has undergone hematopoietic stem cell transplantation (HSCT)
- Has received idursulfase [Elaprase®] via intrathecal (IT) administration
- within 3 months prior to screening
- Has received IT idursulfase [Elaprase®] at any time and experienced a
- 30      significant AE considered related to IT administration that in opinion of the PI would put the subject at undue risk.

- Has received IV idursulfase [ELAPRASE®] and experienced a serious hypersensitivity reaction, including anaphylaxis, deemed related to IV
  - idursulfase [ELAPRASE®] administration. (If currently receiving IV idursulfase and required dose interruptions or a dose regimen different than
- 5 weekly, then discussion with Medical Monitor needed)

In certain embodiments, to be eligible to participate in this study, a subject must meet all the following inclusion criteria:

1. The subject's legal guardian(s) is(are) willing and able to provide written, signed informed consent after the nature of the study has been explained, and prior to any research-related procedures.
2. Is a male  $\geq$  18 months of age
3. Meets one of the following criteria:
  - a. Has a documented diagnosis of MPS II *AND* is  $\geq$  4 months to  $<$ 5 years of age *AND* a has a neurocognitive testing score  $>$  55 and  $\leq$  77 (BSID-III or KABC-II), *OR*
  - b. Has a documented diagnosis of MPS II *AND* is  $\geq$  4 months and  $<$ 5 years of age *AND* has a decline of  $\geq$  1 standard deviation on sequential neurocognitive testing (BSID-III or KABC-II) and a testing score  $>$  55, *OR*
  - c. Has a relative diagnosed with severe MPS II who has the same *IDS* mutation as the subject *AND* in the opinion of a geneticist has inherited a severe form of MPS II
4. Has sufficient auditory and visual capacity, with or without aids, to complete the required protocol testing, and be compliant with wearing the aid, if applicable, on testing days

Subjects who meet any of the following exclusion criteria will not be eligible to participate in the study:

5. Has a contraindication for an IC injection, including any of the following:
  - a. Review of baseline MRI testing by the team of neuroradiologists/neurosurgeons participating in study (1 per site) shows a contraindication for an IC injection



- b. History of prior head/neck surgery, which resulted in a contraindication to IC injection, based on review of available information by the team of neuroradiologists/neurosurgeons participating in study
- c. Has any contraindication to computed tomography (CT), contrast agent, or to general anesthesia
- d. Has any contraindication to MRI or gadolinium
- e. Has estimated glomerular filtration rate (eGFR)  $<30$  mL/min/1.73 m<sup>2</sup> Has any condition that would contraindicate treatment with prednisone, tacrolimus or sirolimus
- Has any neurocognitive deficit not attributable to MPS II or diagnosis of a neuropsychiatric condition that may in the opinion of the PI confound interpretation of study results
- Has any contraindication to lumbar puncture
- Has a ventricular shunt
- Has undergone hematopoietic stem cell transplantation (HSCT)
- Has had prior treatment with an AAV-based gene therapy product
- Has received idursulfase [ELAPRASE<sup>®</sup>] via intrathecal (IT) administration
- Has received idursulfase [ELAPRASE<sup>®</sup>] IV and experienced a serious hypersensitivity reaction, including anaphylaxis, deemed related to IV idursulfase] administration. If currently receiving IV idursulfase and required dose interruptions or a dose regimen different than weekly, then discussion with REGENXBIO Medical Monitor is needed.
- Has received any investigational product within 30 days of Day 1 or 5 half-lives before signing of the Informed Consent Form (ICF), whichever is longer
- Has any history of lymphoma or history of another cancer, other than squamous cell or basal cell carcinoma of the skin, that has not been in full remission for at least 3 months before screening
- Has a platelet count  $<100,000$  per microliter ( $\mu$ L)
- Has aminotransferase (ALT) or aspartate aminotransferase (AST)  $>3 \times$  ULN or total bilirubin  $>1.5 \times$  ULN at screening unless the subject has a previously known history

of Gilbert's syndrome and a fractionated bilirubin that shows conjugated bilirubin <35% of total bilirubin

18. Uncontrolled hypertension (systolic blood pressure [BP] >180 mmHg, diastolic BP >100 mmHg) despite maximal medical treatment
- 5 19. Has a history of human immunodeficiency virus (HIV) or hepatitis B or hepatitis C virus infection, or positive screening tests for hepatitis B surface antigen or hepatitis B core antibody, or hepatitis C or HIV antibodies
20. Is a first-degree family member of a clinical site employee or any other individual involved with the conduct of the study or is a clinical site employee or other individual involved with the conduct of the study
- 10 21. Has a clinically significant ECG abnormality that, in the opinion of the PI, would compromise the subject's safety
22. Has a serious or unstable medical or psychological condition that, in the opinion of the PI, would compromise the subject's safety or successful participation in the study or interpretation of study results
- 15 23. Has uncontrolled seizures that in opinion of the PI would put the subject at undue risk

Exclusion criteria related to immunosuppressive therapy:

24. Has a history of a hypersensitivity reaction to tacrolimus, sirolimus, or prednisone
- 20 25. Has a history of a primary immunodeficiency (e.g., common variable immunodeficiency syndrome), splenectomy, or any underlying condition that predisposes the subject to infection
26. Has herpes zoster (VZV), cytomegalovirus (CMV), or Epstein-Barr virus (EBV) infection that has not completely resolved at least 12 weeks prior to screening
- 25 27. Has any infection requiring hospitalization or treatment with parenteral anti-infectives not resolved at least 8 weeks prior to Visit 2
28. Has any active infection requiring oral anti-infectives (including antivirals) within 10 days prior to Visit 2

29. Has a history of active tuberculosis (TB) or a positive Quantiferon-TB Gold test during screening
30. Has any live vaccine within 8 weeks prior to signing the ICF
31. Had major surgery within 8 weeks before signing the ICF or major surgery planned during the study period
32. Anticipate the need for adenoidectomy or tonsillectomy within 6 months of enrollment
33. Has an absolute neutrophil count  $<1.3 \times 10^3/\mu\text{L}$
34. Has any condition or laboratory abnormality that the PI believes would not be appropriate for immunosuppressive therapy

## (Sequence Listing Free Text)

The following information is provided for sequences containing free text under numeric identifier <223>.

SEQ ID NO: (containing free text)	Free text under <223>
1	<223> human IDS enzyme
3	<223> CB7.CI.hIDS.RBG <220> <221> misc_feature <222> (2)..(131) <223> 5' ITR <220> <221> promoter <222> (199)..(580) <223> CMV IE promoter <220> <221> promoter <222> (583)..(864)

SEQ ID NO: (containing free text)	Free text under <223>
	<p data-bbox="863 421 1107 454">&lt;223&gt; CB promoter</p> <p data-bbox="863 521 938 555">&lt;220&gt;</p> <p data-bbox="863 566 1114 600">&lt;221&gt; TATA_signal</p> <p data-bbox="863 611 1091 645">&lt;222&gt; (837)..(840)</p> <p data-bbox="863 712 938 745">&lt;220&gt;</p> <p data-bbox="863 757 1023 790">&lt;221&gt; Intron</p> <p data-bbox="863 801 1107 835">&lt;222&gt; (959)..(1930)</p> <p data-bbox="863 846 1241 880">&lt;223&gt; chicken beta-actin intron</p> <p data-bbox="863 947 938 981">&lt;220&gt;</p> <p data-bbox="863 992 1007 1025">&lt;221&gt; CDS</p> <p data-bbox="863 1037 1123 1070">&lt;222&gt; (1937)..(3589)</p> <p data-bbox="863 1081 1011 1115">&lt;223&gt; hIDS</p> <p data-bbox="863 1182 938 1216">&lt;220&gt;</p> <p data-bbox="863 1227 1107 1261">&lt;221&gt; polyA_signal</p> <p data-bbox="863 1272 1123 1305">&lt;222&gt; (3623)..(3749)</p> <p data-bbox="863 1317 1182 1350">&lt;223&gt; rabbit globin polyA</p> <p data-bbox="863 1417 938 1451">&lt;220&gt;</p> <p data-bbox="863 1462 1107 1496">&lt;221&gt; misc_feature</p> <p data-bbox="863 1507 1123 1541">&lt;222&gt; (3838)..(3967)</p> <p data-bbox="863 1552 1027 1585">&lt;223&gt; 3' ITR</p>
4	<223> Synthetic Construct
5	<p data-bbox="863 1713 1246 1747">&lt;223&gt; CB6.hIDS.IRES.SUMF1</p> <p data-bbox="863 1758 938 1792">&lt;220&gt;</p> <p data-bbox="863 1803 1107 1836">&lt;221&gt; misc_feature</p> <p data-bbox="863 1848 1075 1881">&lt;222&gt; (11)..(140)</p>

SEQ ID NO: (containing free text)	Free text under <223>
	<p data-bbox="863 421 1023 450">&lt;223&gt; 5'ITR</p> <p data-bbox="863 521 943 551">&lt;220&gt;</p> <p data-bbox="863 571 1054 600">&lt;221&gt; enhancer</p> <p data-bbox="863 620 1094 649">&lt;222&gt; (208)..(589)</p> <p data-bbox="863 669 1166 698">&lt;223&gt; CMV IE enhancer</p> <p data-bbox="863 770 943 799">&lt;220&gt;</p> <p data-bbox="863 819 1062 848">&lt;221&gt; promoter</p> <p data-bbox="863 869 1094 898">&lt;222&gt; (600)..(859)</p> <p data-bbox="863 918 1110 947">&lt;223&gt; CB promoter</p> <p data-bbox="863 1019 943 1048">&lt;220&gt;</p> <p data-bbox="863 1068 1110 1097">&lt;221&gt; TATA_signal</p> <p data-bbox="863 1117 1094 1146">&lt;222&gt; (835)..(842)</p> <p data-bbox="863 1218 943 1247">&lt;220&gt;</p> <p data-bbox="863 1267 1023 1296">&lt;221&gt; Intron</p> <p data-bbox="863 1317 1110 1346">&lt;222&gt; (976)..(1108)</p> <p data-bbox="863 1417 943 1447">&lt;220&gt;</p> <p data-bbox="863 1467 1007 1496">&lt;221&gt; CDS</p> <p data-bbox="863 1516 1126 1545">&lt;222&gt; (1177)..(2829)</p> <p data-bbox="863 1565 1015 1594">&lt;223&gt; hIDS</p> <p data-bbox="863 1666 943 1695">&lt;220&gt;</p> <p data-bbox="863 1715 1102 1744">&lt;221&gt; misc_feature</p> <p data-bbox="863 1765 1126 1794">&lt;222&gt; (2830)..(3422)</p> <p data-bbox="863 1814 1015 1843">&lt;223&gt; IRES</p>

SEQ ID NO: (containing free text)	Free text under <223>
	<220> <221> CDS <222> (3423)..(4547) <223> hSUMF  <220> <221> polyA_signal <222> (4620)..(4746) <223> rabbit globin polyA  <220> <221> misc_feature <222> (4835)..(4964) <223> 3'ITR
6	<223> Synthetic Construct
7	<223> Synthetic Construct
8	<223> CB6.hIDSco.IRES.hSUMF1co  <220> <221> misc_feature <222> (11)..(140) <223> 5'ITR  <220> <221> enhancer <222> (208)..(589) <223> CMV IE enhancer  <220>

SEQ ID NO: (containing free text)	Free text under <223>
	<p data-bbox="863 421 1059 454">&lt;221&gt; promoter</p> <p data-bbox="863 465 1091 499">&lt;222&gt; (600)..(859)</p> <p data-bbox="863 510 1107 544">&lt;223&gt; CB promoter</p> <p data-bbox="863 611 938 645">&lt;220&gt;</p> <p data-bbox="863 656 1114 689">&lt;221&gt; TATA_signal</p> <p data-bbox="863 701 1091 734">&lt;222&gt; (835)..(842)</p> <p data-bbox="863 813 938 846">&lt;220&gt;</p> <p data-bbox="863 857 1023 891">&lt;221&gt; Intron</p> <p data-bbox="863 902 1107 936">&lt;222&gt; (976)..(1108)</p> <p data-bbox="863 1014 938 1048">&lt;220&gt;</p> <p data-bbox="863 1059 1007 1093">&lt;221&gt; CDS</p> <p data-bbox="863 1104 1123 1137">&lt;222&gt; (1177)..(2829)</p> <p data-bbox="863 1149 1043 1182">&lt;223&gt; hIDSco</p> <p data-bbox="863 1193 938 1227">&lt;220&gt;</p> <p data-bbox="863 1238 1102 1272">&lt;221&gt; misc_feature</p> <p data-bbox="863 1283 1123 1317">&lt;222&gt; (2830)..(3422)</p> <p data-bbox="863 1328 1011 1361">&lt;223&gt; IRES</p> <p data-bbox="863 1440 938 1473">&lt;220&gt;</p> <p data-bbox="863 1485 1007 1518">&lt;221&gt; CDS</p> <p data-bbox="863 1529 1123 1563">&lt;222&gt; (3423)..(4553)</p> <p data-bbox="863 1574 1091 1608">&lt;223&gt; hSUMF1co</p> <p data-bbox="863 1686 938 1720">&lt;220&gt;</p> <p data-bbox="863 1731 1114 1765">&lt;221&gt; polyA_signal</p> <p data-bbox="863 1776 1123 1809">&lt;222&gt; (4620)..(4746)</p> <p data-bbox="863 1821 1182 1854">&lt;223&gt; rabbit globin polyA</p>

SEQ ID NO: (containing free text)	Free text under <223>
	<220> <221> misc_feature <222> (4835)..(4964) <223> 3'ITR
9	<223> Synthetic Construct
10	<223> Synthetic Construct
11	<223> CB7.hIDSc0.RBG <220> <221> misc_feature <222> (2)..(131) <223> 5'ITR  <220> <221> promoter <222> (199)..(580) <223> CMV IE promoter  <220> <221> promoter <222> (583)..(864) <223> CB promoter  <220> <221> TATA_signal <222> (837)..(840)  <220> <221> Intron <222> (959)..(1930)



SEQ ID NO: (containing free text)	Free text under <223>
	<223> chicken beta-actin intron  <220> <221> CDS <222> (1937)..(3589) <223> hIDSco  <220> <221> polyA_signal <222> (3623)..(3749) <223> rabbit globin polyA  <220> <221> misc_feature <222> (3838)..(3967) <223> 3' ITR
12	<223> Synthetic Construct
13	<223> AAV9 capsid amino acid sequence
14	<223> CB7.CI.hIDS.RBG  <220> <221> misc_feature <222> (2)..(131) <223> 5'ITR  <220> <221> promoter <222> (199)..(580) <223> CMV IE promoter

SEQ ID NO: (containing free text)	Free text under <223>
	<220> <221> promoter <222> (583)..(864) <223> CB promoter <220> <221> TATA_signal <222> (837)..(840) <220> <221> Intron <222> (957)..(1928) <223> chicken beta-actin intron <220> <221> CDS <222> (1935)..(3587) <223> hIDS <220> <221> polyA_signal <222> (3621)..(3747) <223> rabbit globin polyA <220> <221> misc_feature <222> (3836)..(3965) <223> 3'ITR
15	<223> Synthetic Construct
16	<223> synthesized sequence
17	<223> synthesized sequence
18	<223> Synthesized sequence

All publications, patents, and patent applications cited in this application, as well as US Provisional Patent Application No. 62/573,841, filed October 18, 2017, US Provisional Patent Application No. 62/562,179, filed September 22, 2017, and US Provisional Patent Application No. 62/561,769, filed September 22, 2017, as well as the Sequence Listing filed  
5 herewith, are hereby incorporated by reference in their entireties as if each individual publication or patent application were specifically and individually indicated to be incorporated by reference. Although the foregoing invention has been described in some detail by way of illustration and example for purposes of clarity of understanding, it will be readily apparent to those of ordinary skill in the art in light of the teachings of this invention  
10 that certain changes and modifications can be made thereto without departing from the spirit or scope of the appended claims.

## CLAIMS

1. A suspension of replication deficient recombinant adeno-associated virus (rAAV), when used in combination with an at least first immunosuppressive agent and an at least second immunosuppressive agent in a therapeutic regimen for treating human iduronate-2-sulfatase (hIDS) deficiency, wherein:

(a) the suspension of replication deficient recombinant adeno-associated virus (rAAV) comprises:

(i) an rAAV having an AAV9 capsid and an expression cassette, wherein the expression cassette comprises a cytomegalovirus immediate early (CMV IE) enhancer, a chicken beta actin promoter, a chicken beta actin intron, a nucleic acid sequence having the sequence of SEQ ID NO: 1 or a sequence of at least 99% identical to SEQ ID NO: 1 encoding human iduronate-2-sulfatase (hIDS) and a rabbit beta-globin polyadenylation (polyA) sequence;

(ii) a formulation buffer comprising a physiologically compatible aqueous buffer;

(b) the at least first immunosuppressive agent is an intravenous corticosteroid;

(c) the at least second immunosuppressive agent is an oral corticosteroid;

(d) administration of at least one immunosuppressive agent begins prior to or on the same day as administration of the rAAV9; and

(e) administration of at least one of the immunosuppressive agents continues for at least 8 weeks post-rAAV administration.

2. The suspension of replication deficient recombinant adeno-associated virus (rAAV), according to claim 1, wherein the immune suppressive regimen is discontinued at week 48 post-administration with the rAAV.

3. The suspension of replication deficient recombinant adeno-associated virus (rAAV), according to claim 1 or claim 2, wherein the suspension has a pH of 6 to 9, optionally wherein the suspension has a pH of 6.8 to 7.8.

4. The suspension of replication deficient recombinant adeno-associated virus (rAAV) according to any one of claims 1 to 3, wherein the rAAV is administrable by intrathecal injection at a dose of about  $4 \times 10^8$  GC/g brain mass to about  $4 \times 10^{11}$  GC/g brain mass.

5. The suspension of replication deficient recombinant adeno-associated virus (rAAV) according to any one of claims 1 to 4, wherein the rAAV is administrable by intrathecal injection at a dose of about  $1.9 \times 10^{11}$  GC/g brain mass to  $5.6 \times 10^{11}$  GC/g brain mass.

6. The suspension of replication deficient recombinant adeno-associated virus (rAAV) according to any one of claims 1 to 5, wherein the patient is pre-dosed initially with an intravenous corticosteroid prior to rAAV administration, and/or wherein the patient is dosed with an oral corticosteroid following rAAV administration.

7. The suspension of replication deficient recombinant adeno-associated virus (rAAV) according to any one of claims 1 to 6, wherein the regimen further comprises one or more macrolides, comprising tacrolimus, sirolimus, or a combination tacrolimus and sirolimus.

8. The suspension of replication deficient recombinant adeno-associated virus (rAAV) of claim 7, wherein a first dose of a macrolide is to be administered prior to administration of the rAAV.

9. The suspension of replication deficient recombinant adeno-associated virus (rAAV) of claim 7 or claim 8, wherein one or more macrolides comprising tacrolimus, or sirolimus, or a combination of tacrolimus and sirolimus is to be administered following administration of the rAAV.

10. The suspension of replication deficient recombinant adeno-associated virus (rAAV) of any one of claims 1 to 7, wherein the regimen further comprises tacrolimus.

11. The suspension of replication deficient recombinant adeno-associated virus (rAAV) of any one of claims 1 to 7, wherein the regimen further comprises sirolimus.

12. The suspension of replication deficient recombinant adeno-associated virus (rAAV) of any one of claims 1 to 7, wherein the regimen further comprises combination of tacrolimus and sirolimus.
13. The suspension of replication deficient recombinant adeno-associated virus (rAAV) of any one of claims 1 to 10, wherein tacrolimus is administrable to a blood trough level of about 4 ng/mL to about 8 ng/mL.
14. The suspension of replication deficient recombinant adeno-associated virus (rAAV) of any one of claims 1 to 13, wherein the intravenous corticosteroid is methylprednisolone and is administrable at 10 mg/kg on Day 1 prior to rAAV administration.
15. The suspension of replication deficient recombinant adeno-associated virus (rAAV) of any one of claims 1 to 14, wherein the oral corticosteroid is prednisone and is administrable starting at 0.5 mg/kg/day on Day 2 after rAAV administration.
16. The suspension of replication deficient recombinant adeno-associated virus (rAAV) of any one of claims 1 to 15, wherein a patient has been diagnosed with mucopolysaccharidosis II (MPS II) or severe Hunter syndrome.
17. The suspension of replication deficient recombinant adeno-associated virus (rAAV) of any one of claims 1 to 16, wherein the rAAV comprises a vector genome comprising a nucleic acid molecule comprising an AAV 5' ITR, the expression cassette, and an AAV 3' ITR.
18. The suspension of replication deficient recombinant adeno-associated virus (rAAV) of any one of claims 1 to 17, wherein the expression cassette comprises a nucleic acid sequence having the sequence of SEQ ID NO: 1.

19. The suspension of replication deficient recombinant adeno-associated virus (rAAV) of any one of claims 1 to 18, wherein the expression cassette comprises nucleic acid sequence of nucleotides 199 to 3747 of SEQ ID NO: 14.

20. The suspension of replication deficient recombinant adeno-associated virus (rAAV) of any one of claims 1 to 19, wherein the rAAV comprises a vector genome comprising nucleotides 2 to 3965 of SEQ ID NO: 14.

21. The suspension of replication deficient recombinant adeno-associated virus (rAAV) of any one of claims 1 to 18, wherein the rAAV has a vector genome selected from:

- (a) SEQ ID NO: 3; or
- (c) SEQ ID NO: 14.

22. A method of treating a patient with human iduronate-2-sulfatase (hIDS) deficiency, wherein the method comprises administering the suspension of replication deficient recombinant adeno-associated virus (rAAV), the at least first immunosuppressive agent and the at least second immunosuppressive agent in a therapeutic regimen as defined in claim 1, optionally wherein the patient is diagnosed with mucopolysaccharidosis II (MPS II) or severe Hunter syndrome.

23. The suspension of replication deficient recombinant adeno-associated virus (rAAV) of any one of claims 1 to 21, or the method of claim 22, wherein the suspension or the rAAV is to be administered via intracisternal or intraventricular injection, optionally via intracerebroventricular injection.

24. The suspension of replication deficient recombinant adeno-associated virus (rAAV) of any one of claims 1 to 21, or the method of claim 22 wherein the suspension or the rAAV is to be administered via injection into cisterna magna.

25. Use of the suspension of replication deficient recombinant adeno-associated virus (rAAV), the at least first immunosuppressive agent and the at least second immunosuppressive

agent in a therapeutic regimen as defined in claim 1 in the preparation of a medicament for treating human iduronate-2-sulfatase (hIDS) deficiency.



FIG. 1

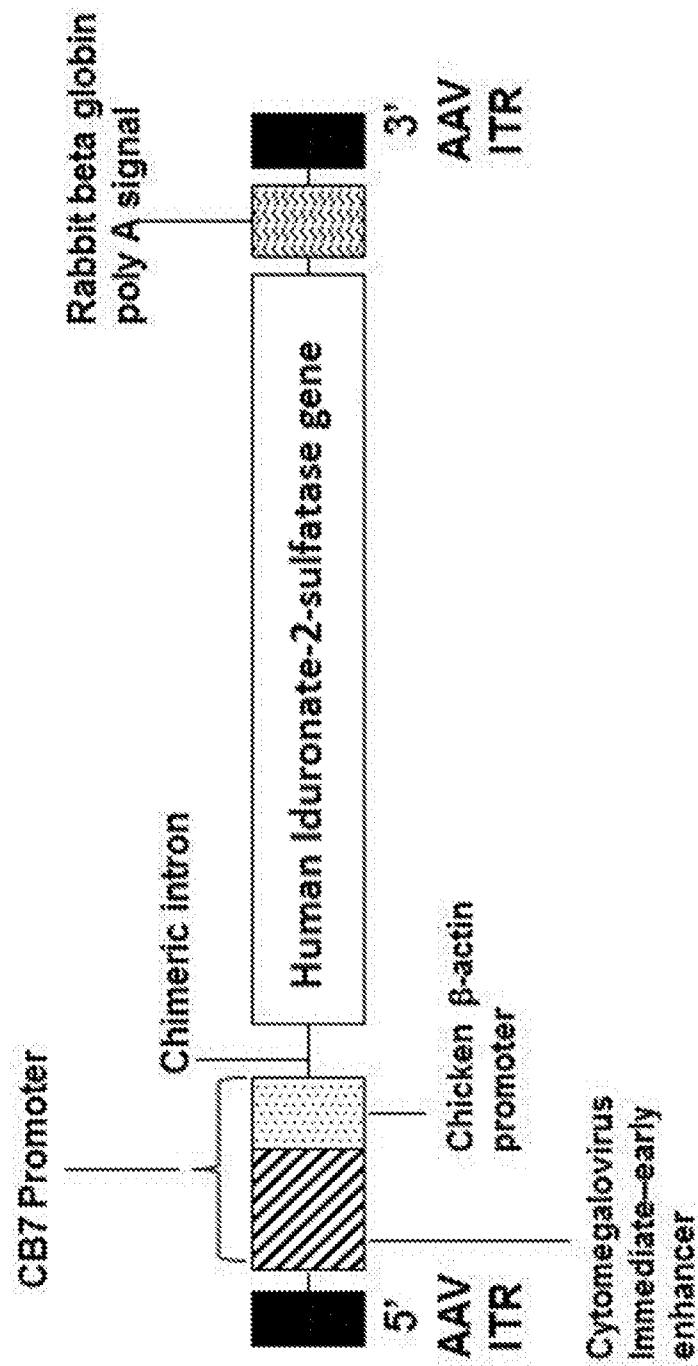

FIG. 2A

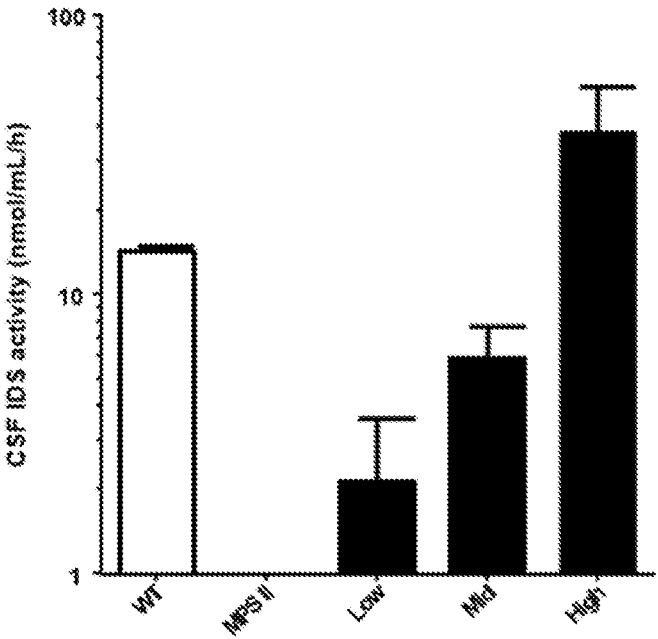

FIG. 2B

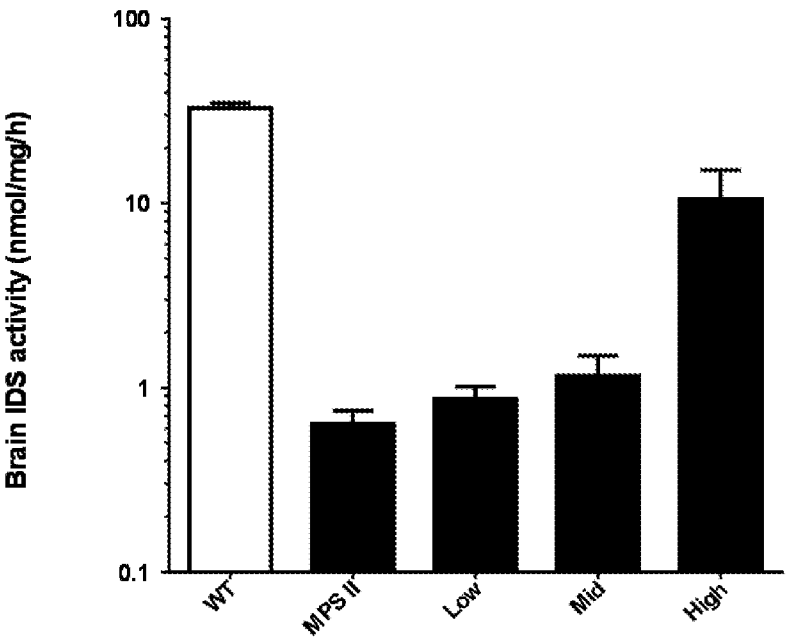

FIG. 2C

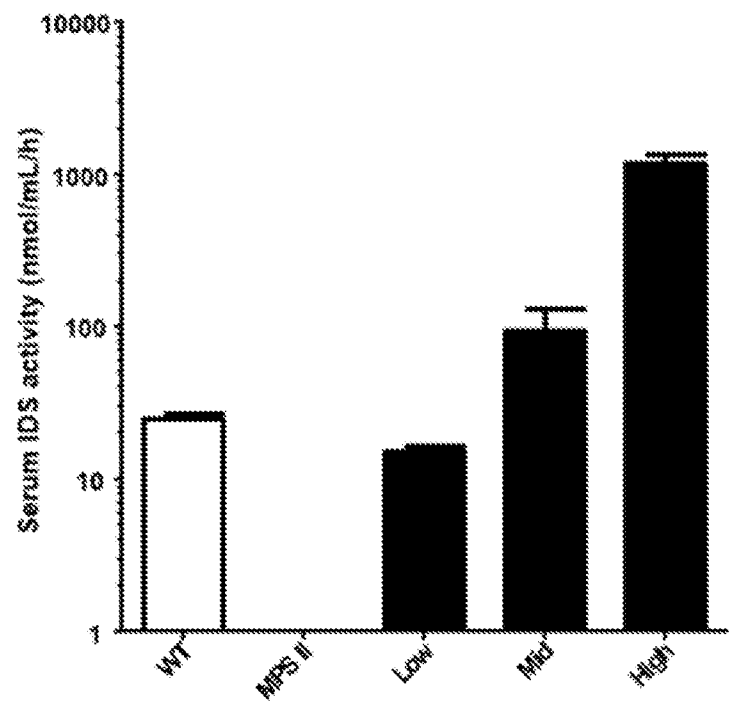
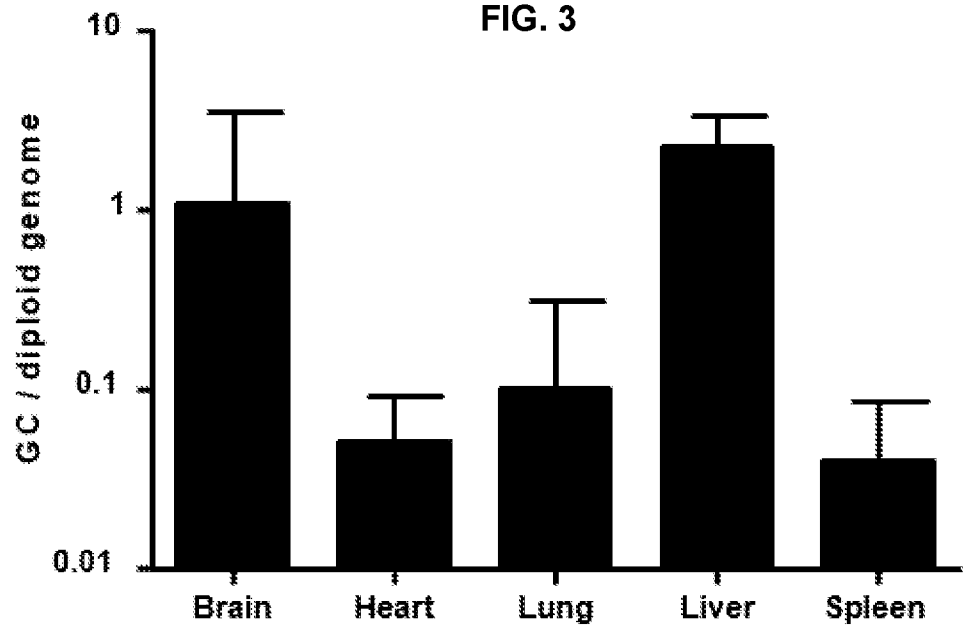

FIG. 3



4/37

FIG. 4A

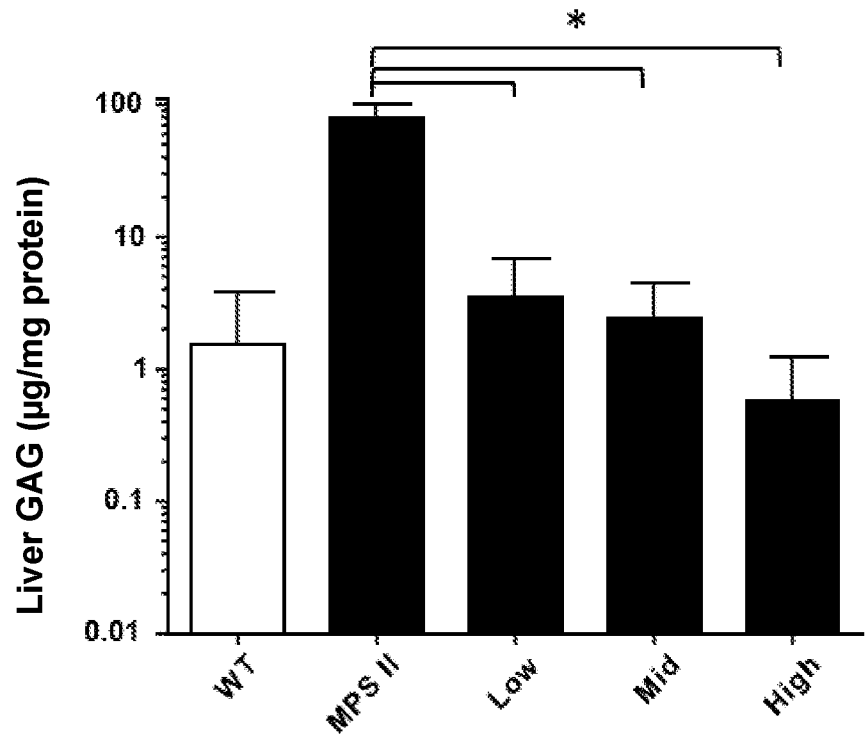
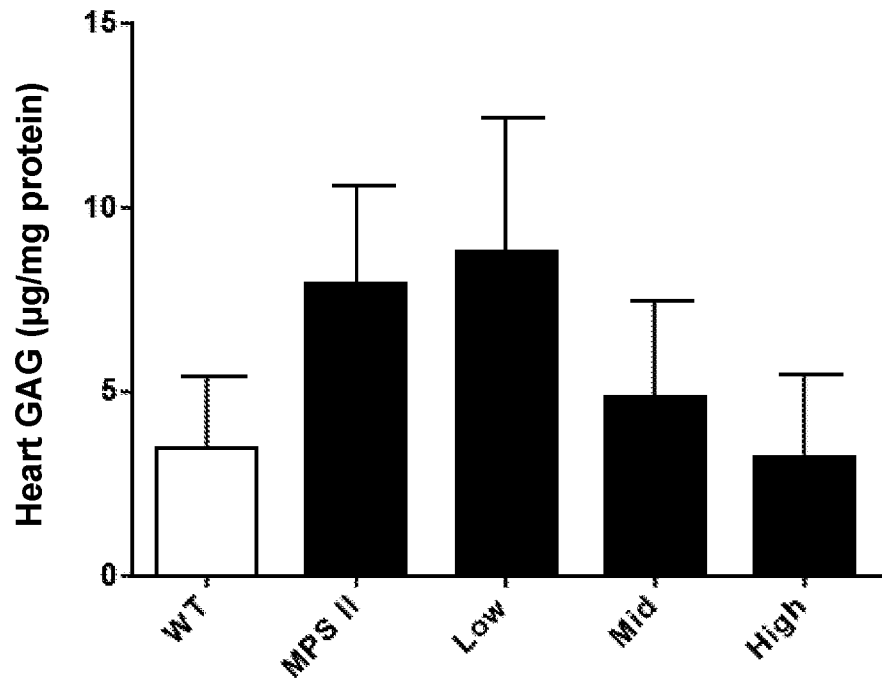

FIG. 4B



5/37

FIG. 4C

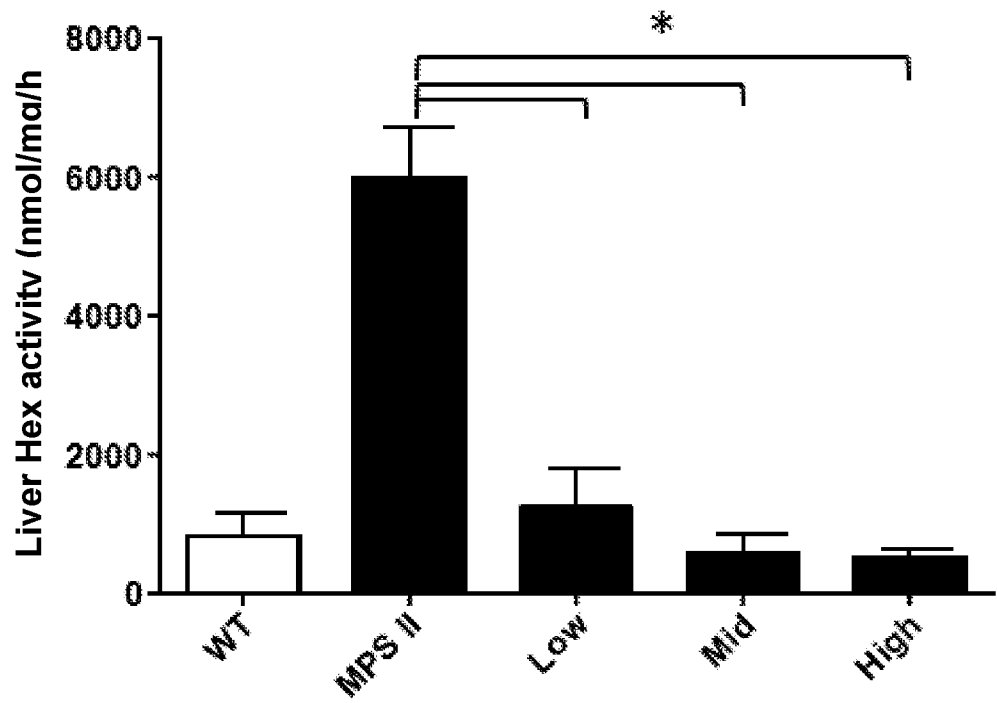
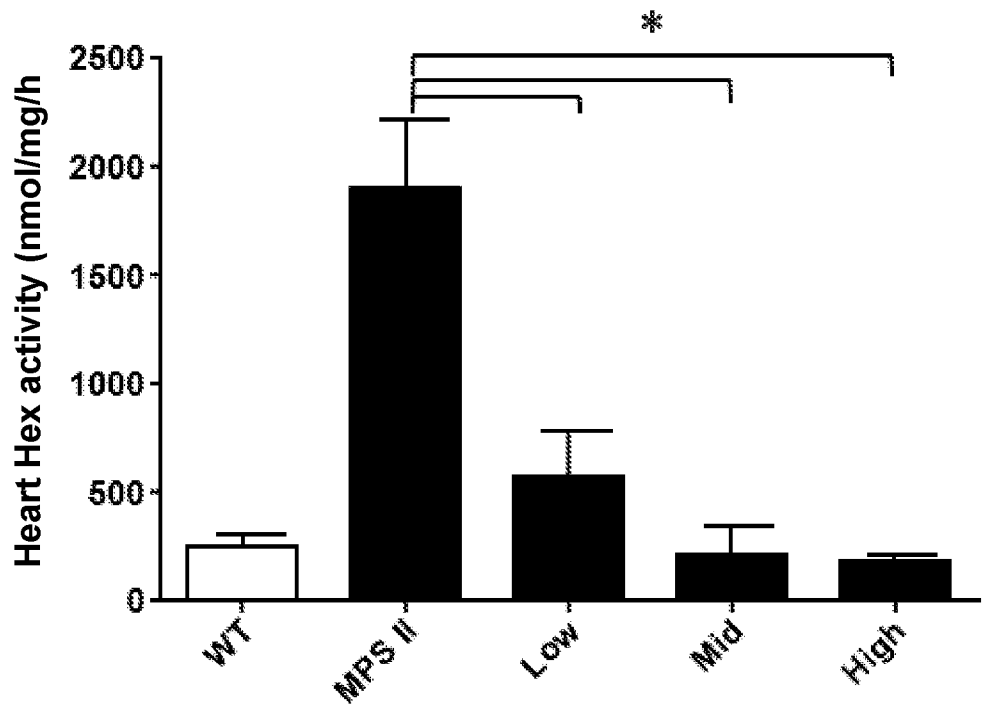
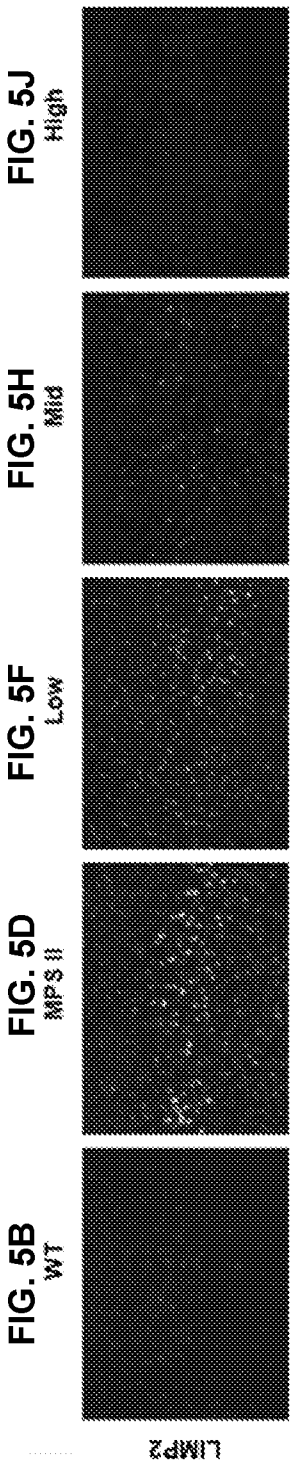
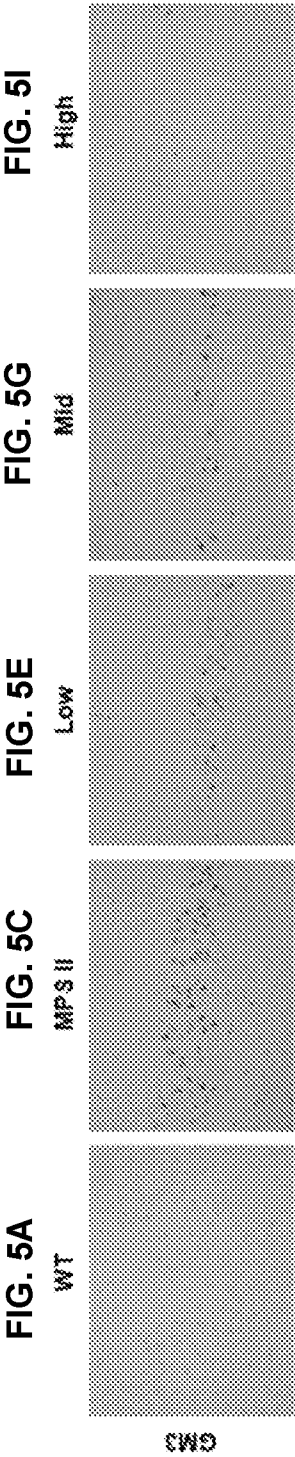
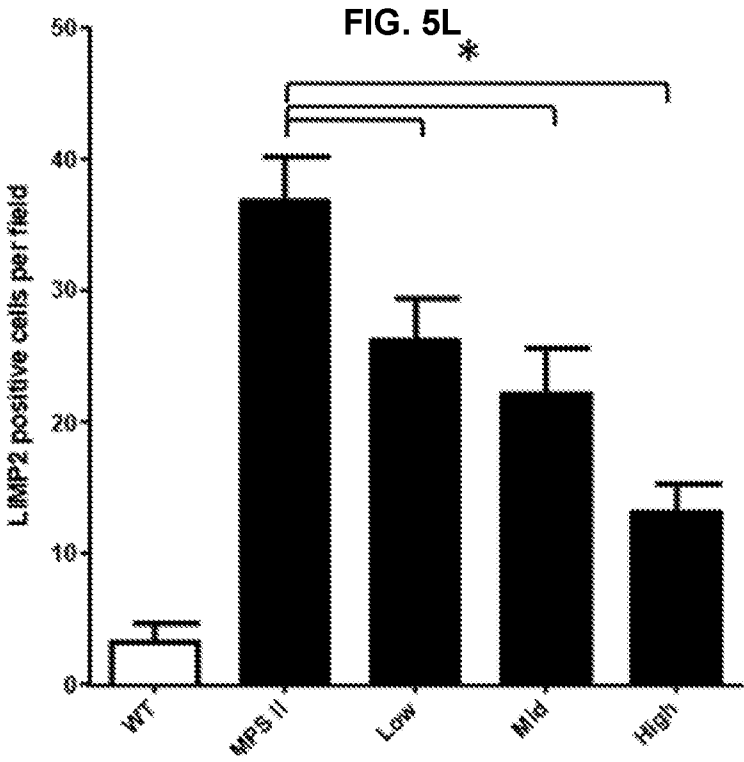
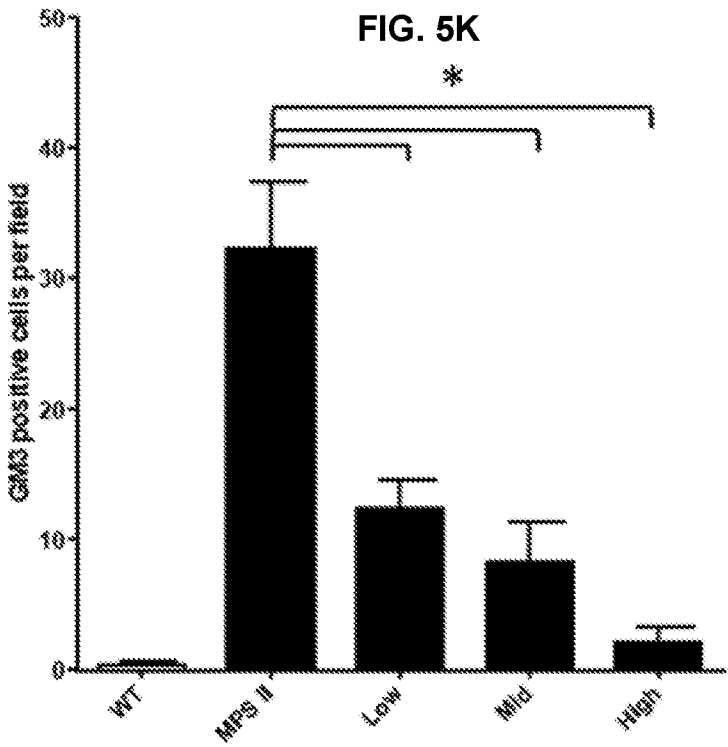

FIG. 4D





7/37



7/38

FIG. 6A

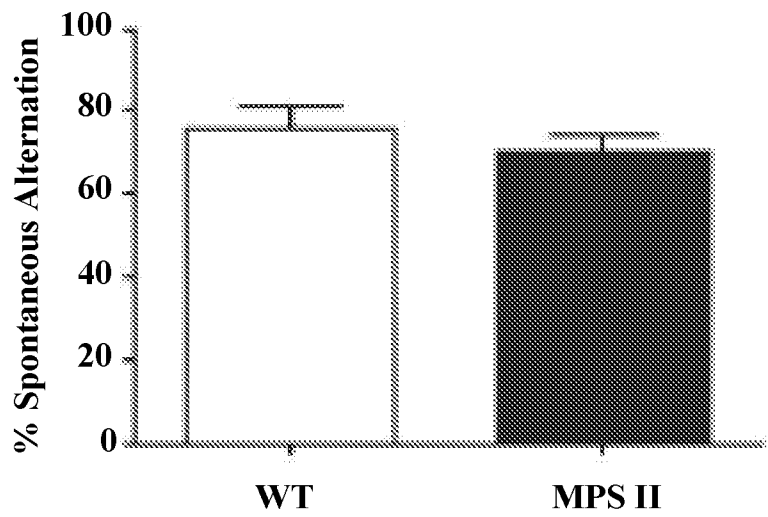
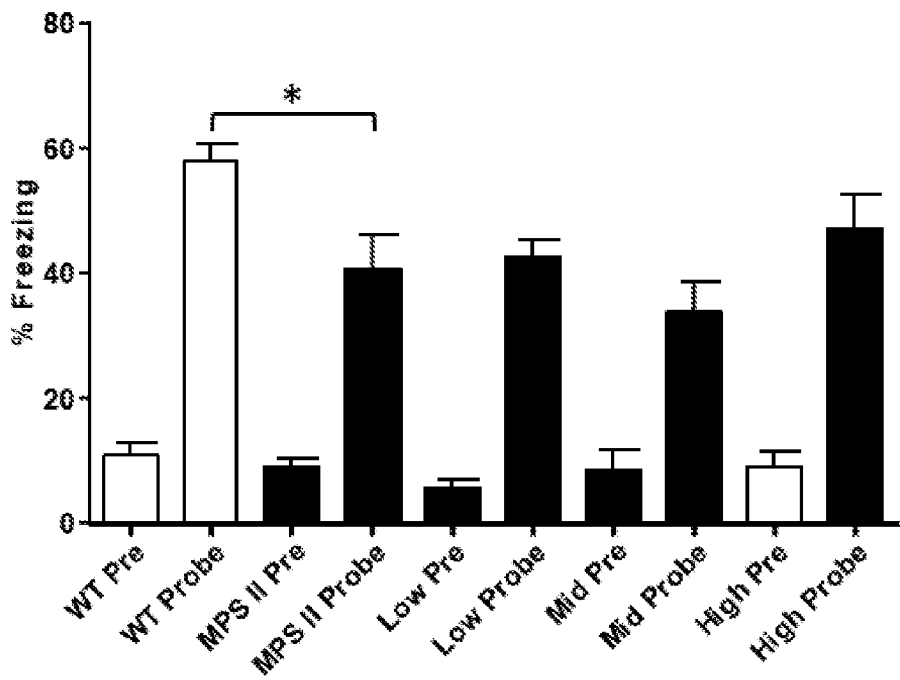
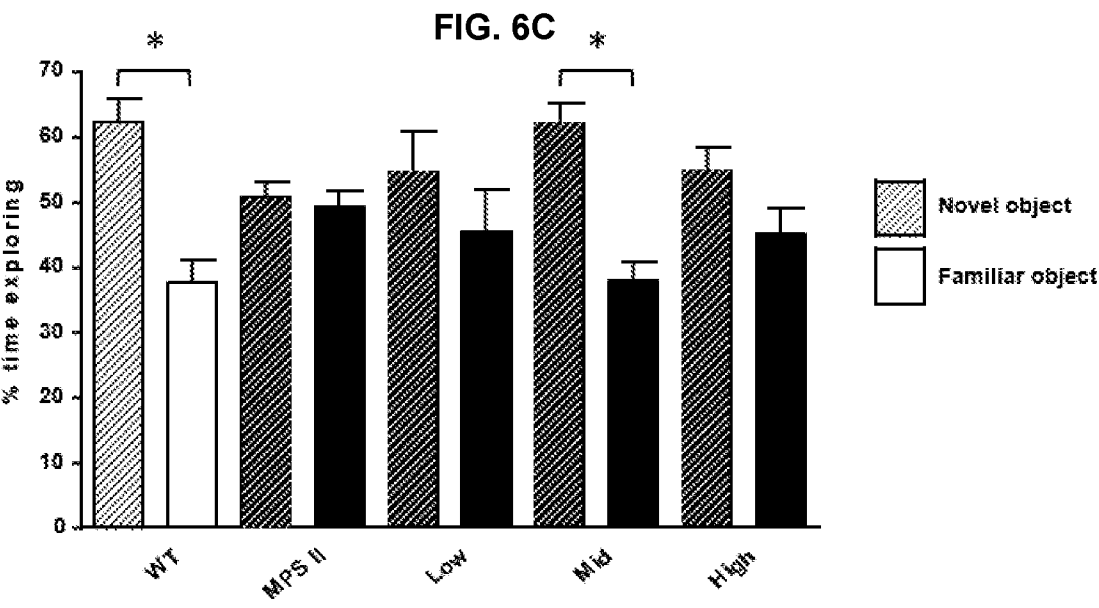

FIG. 6B





9/37



**FIG. 7A**

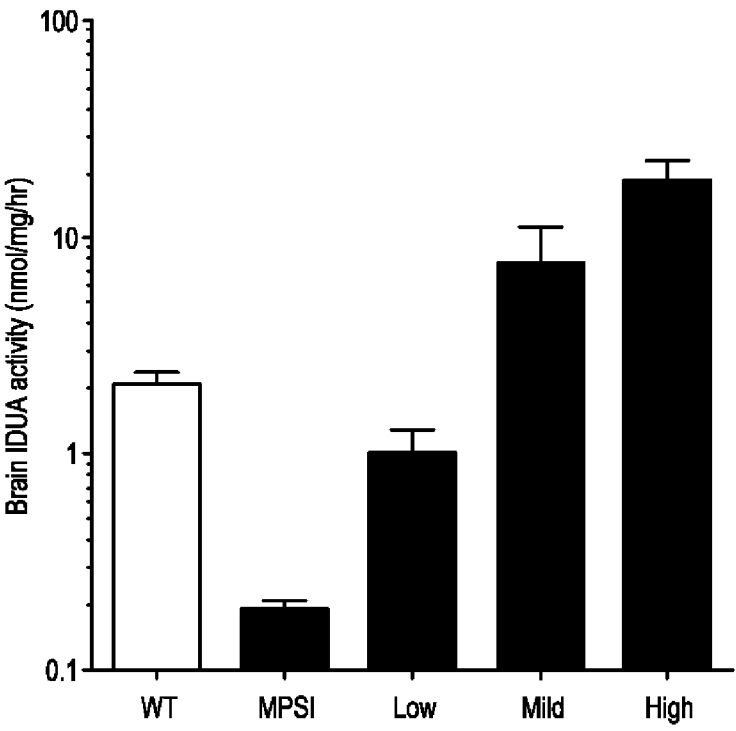

10/37

FIG. 7B

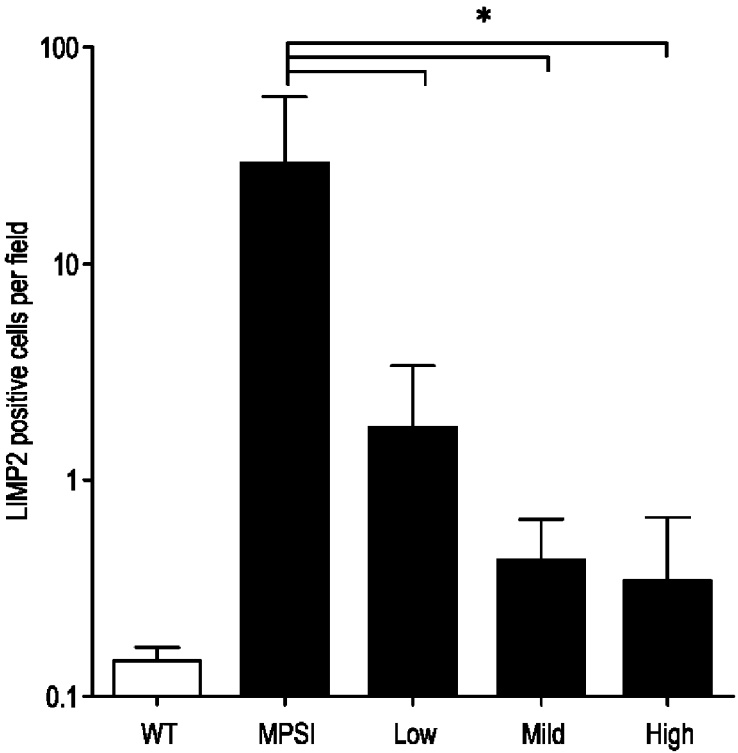

FIG. 8

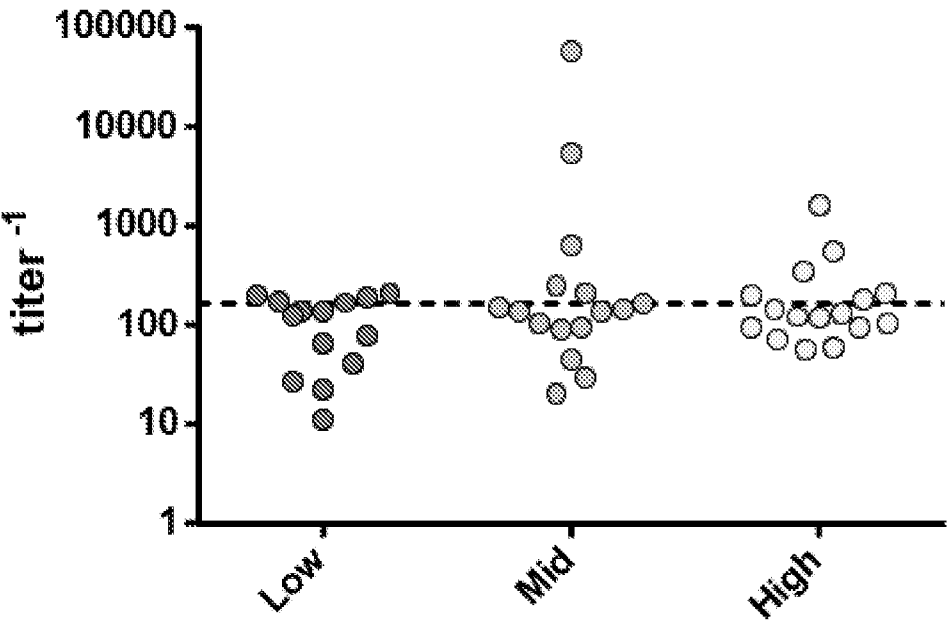

FIG. 9A

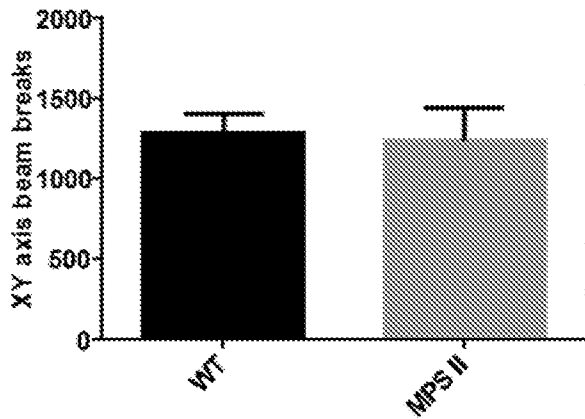

FIG. 9B

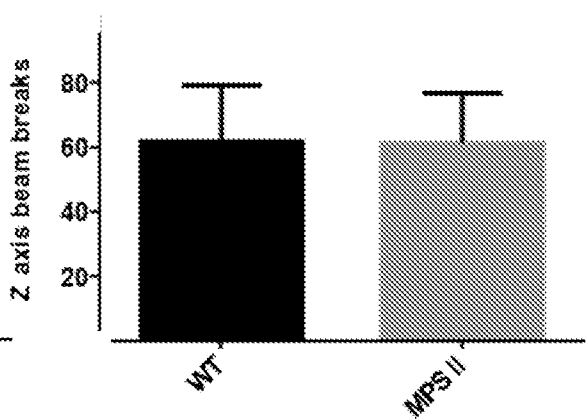

FIG. 9C

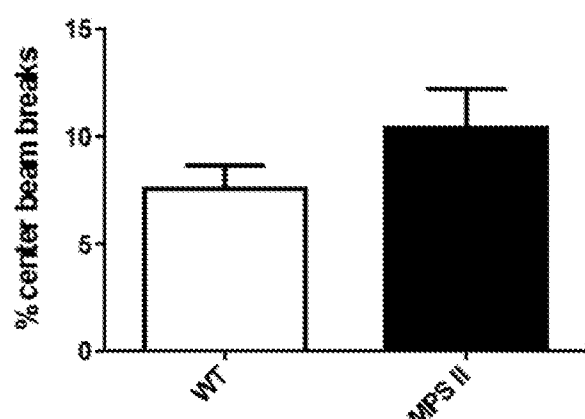
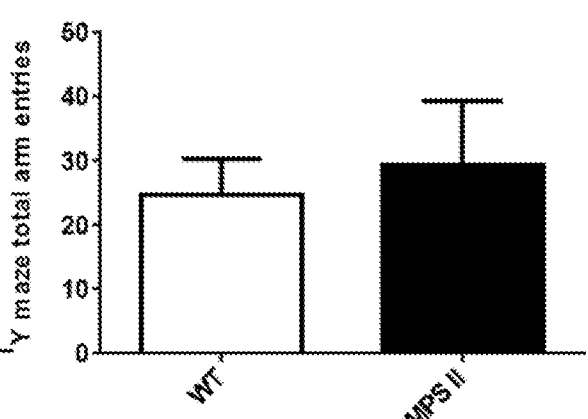

FIG. 9D



12/37

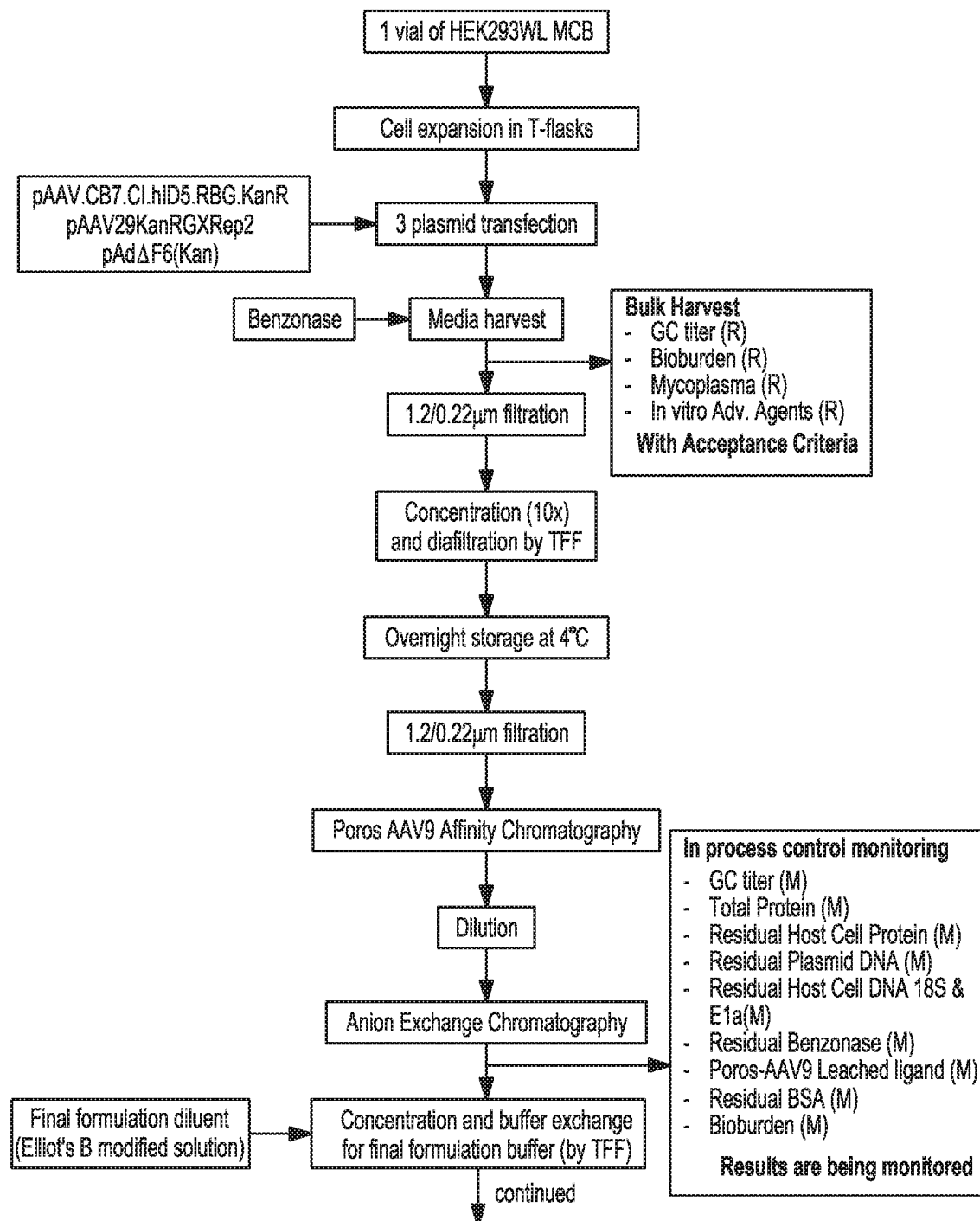

FIG. 10A

13/37

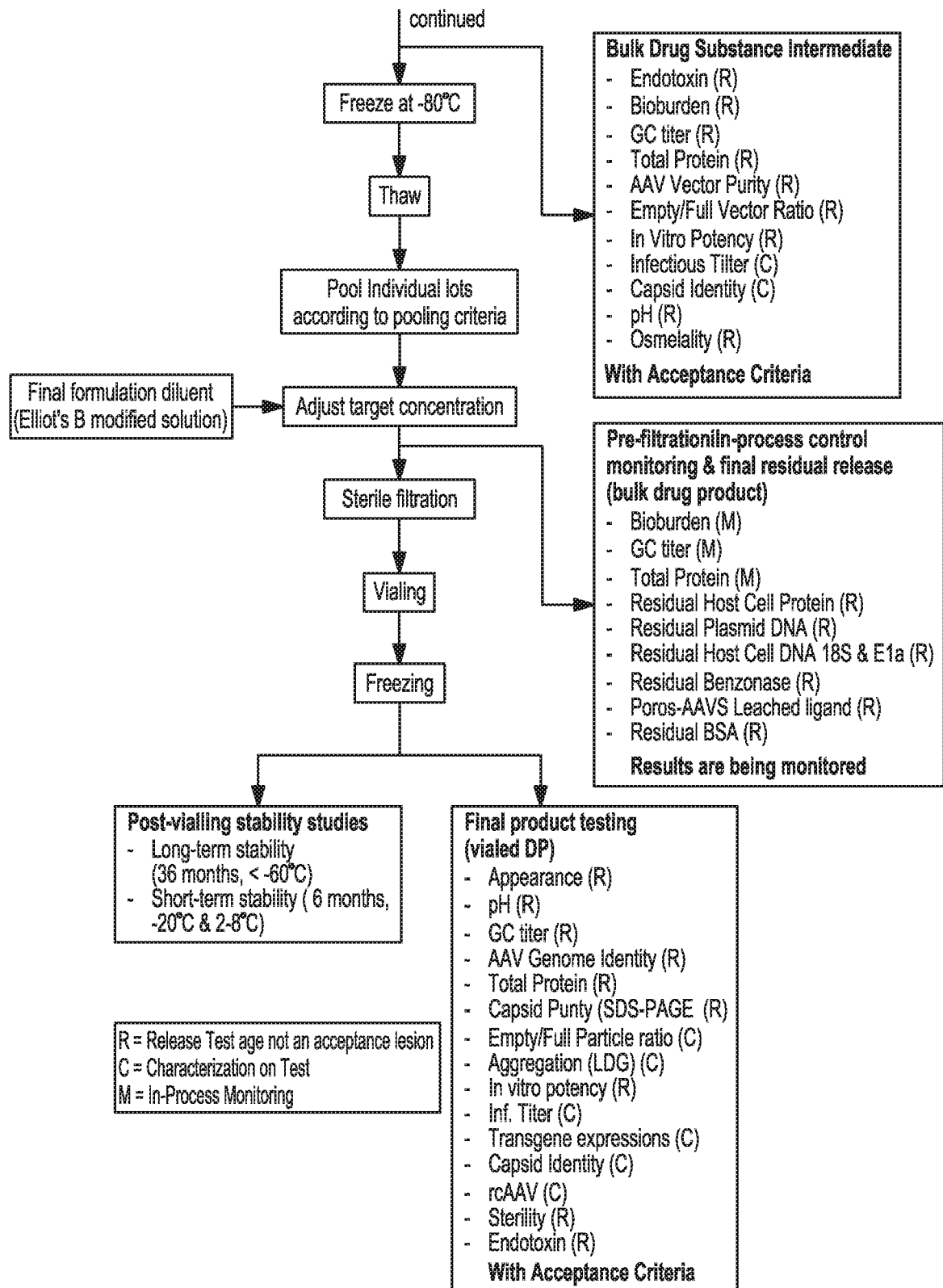
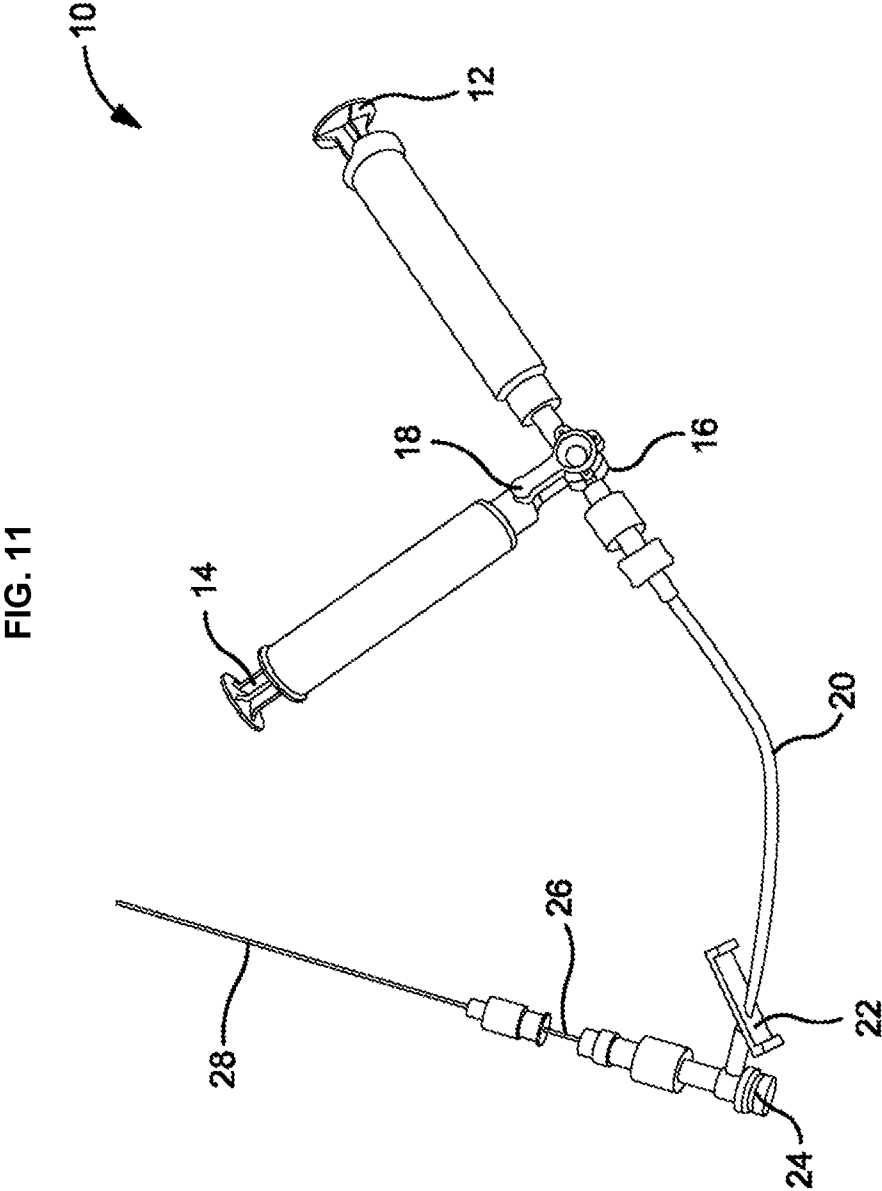

FIG. 10B



15/37

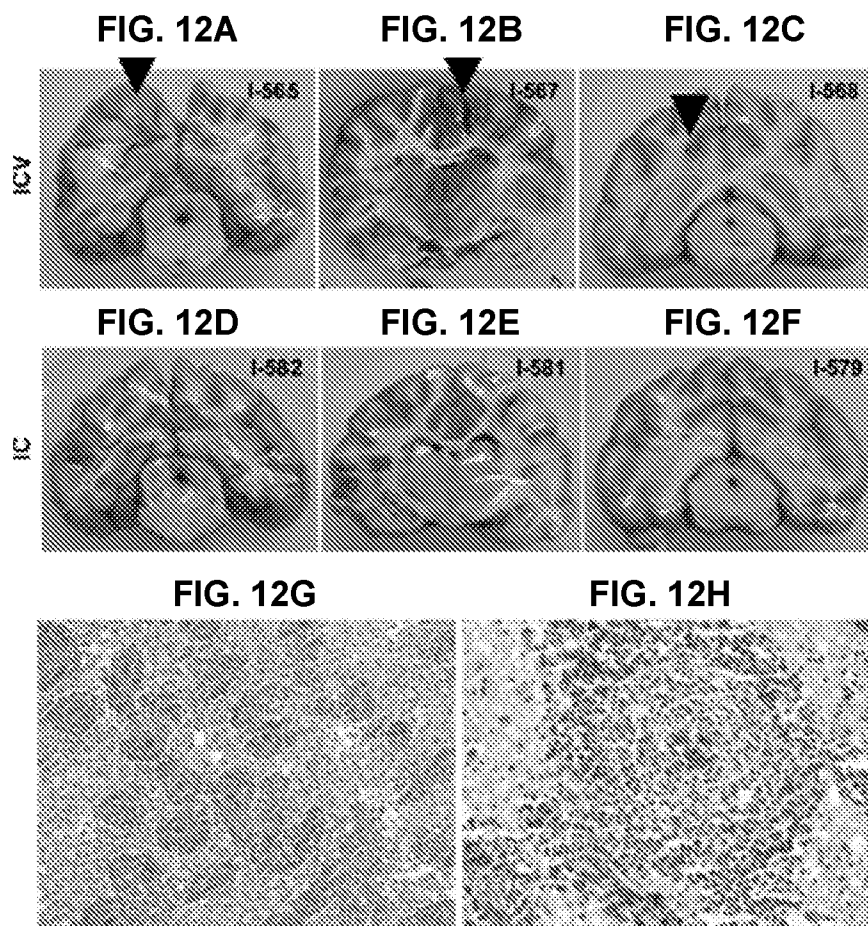
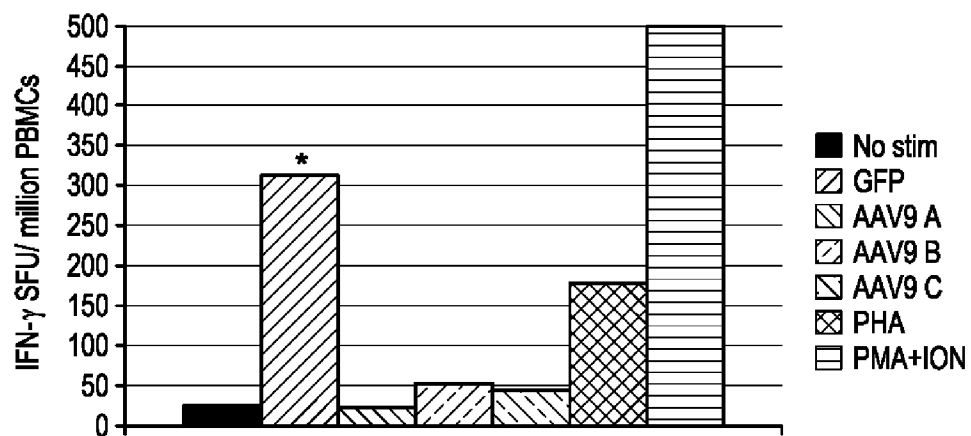
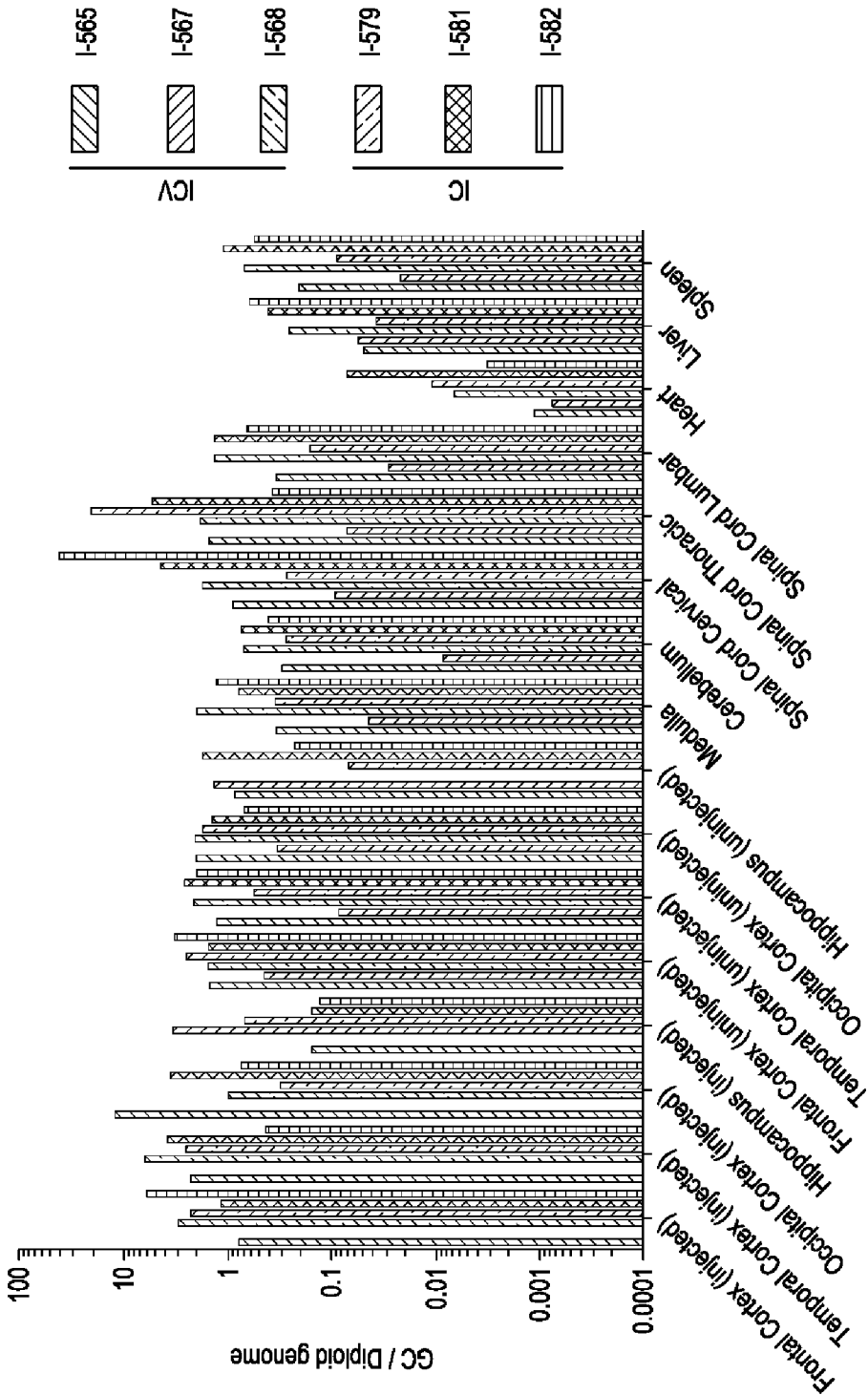

FIG. 12I



16/37

FIG. 13





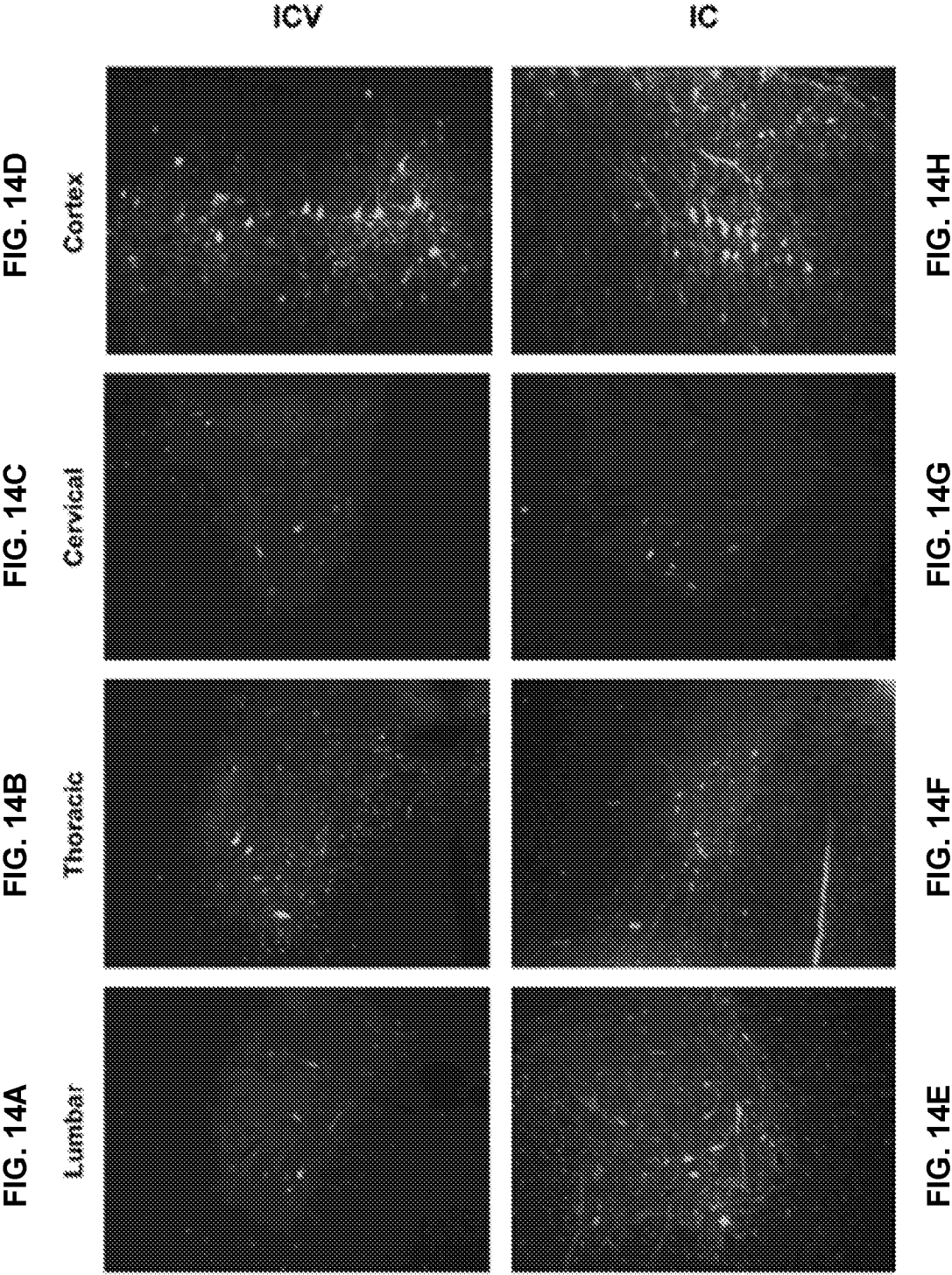

18/37

FIG. 15A

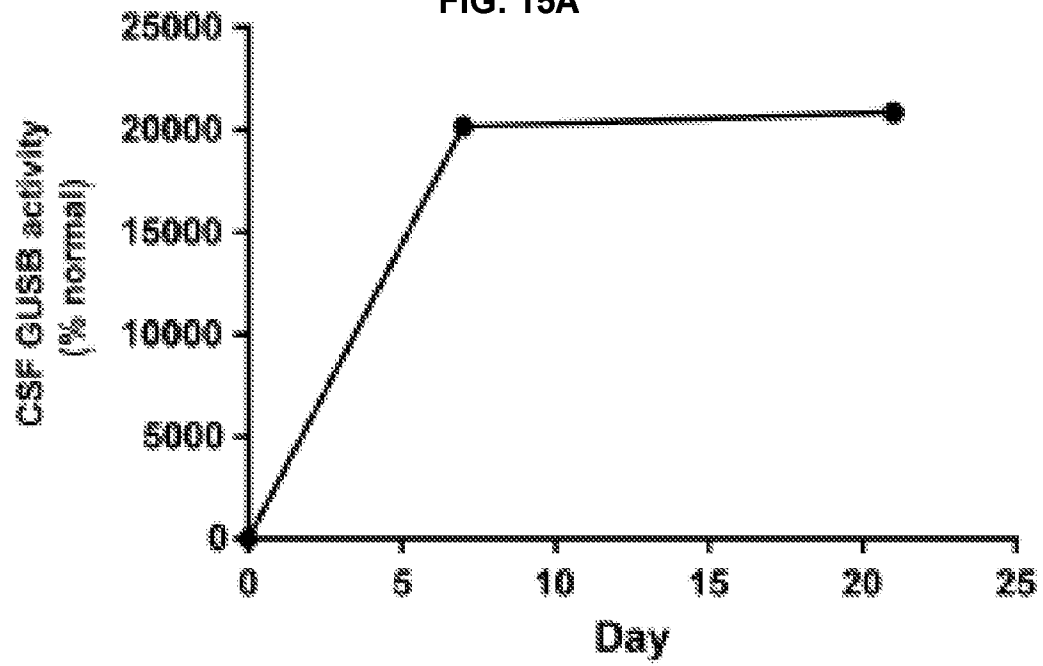

FIG. 15B



FIG. 15C

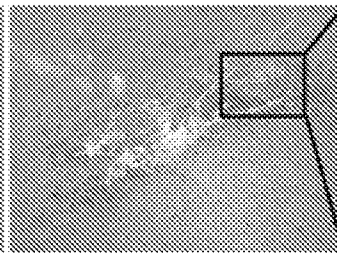
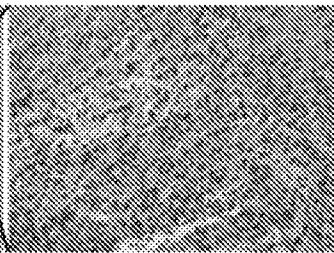
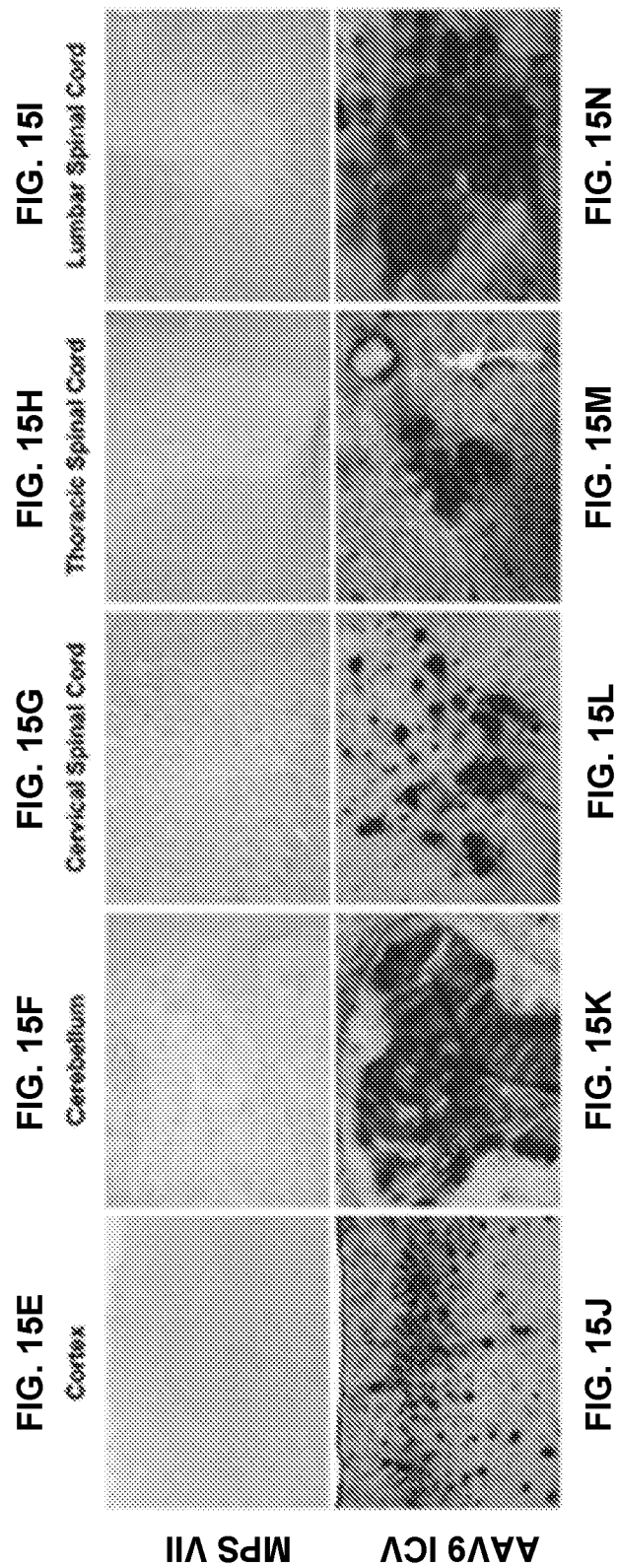

FIG. 15D





20/37

**FIG. 15O**  
**Normal**

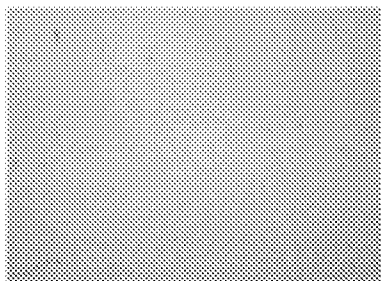

**FIG. 15P**  
**MPS VII**

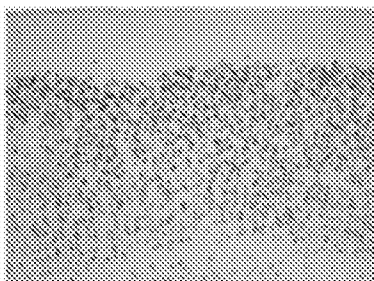

**FIG. 15Q**  
**AAV9 ICV**

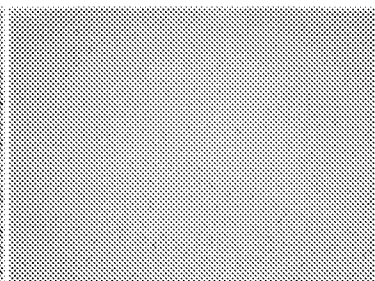

**FIG. 16A**

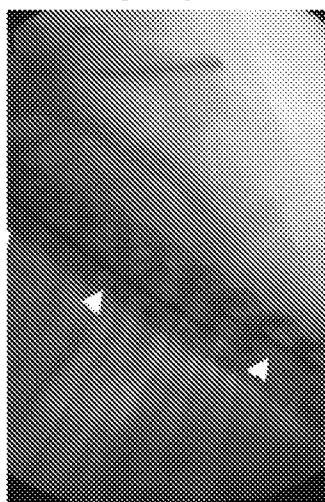

**FIG. 16B**

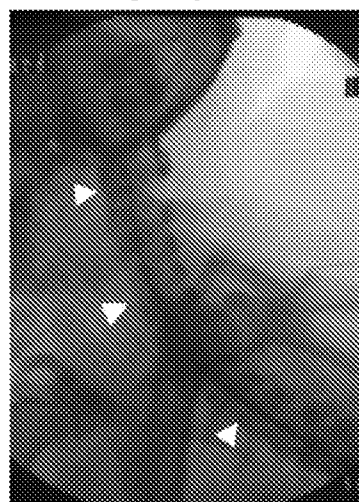
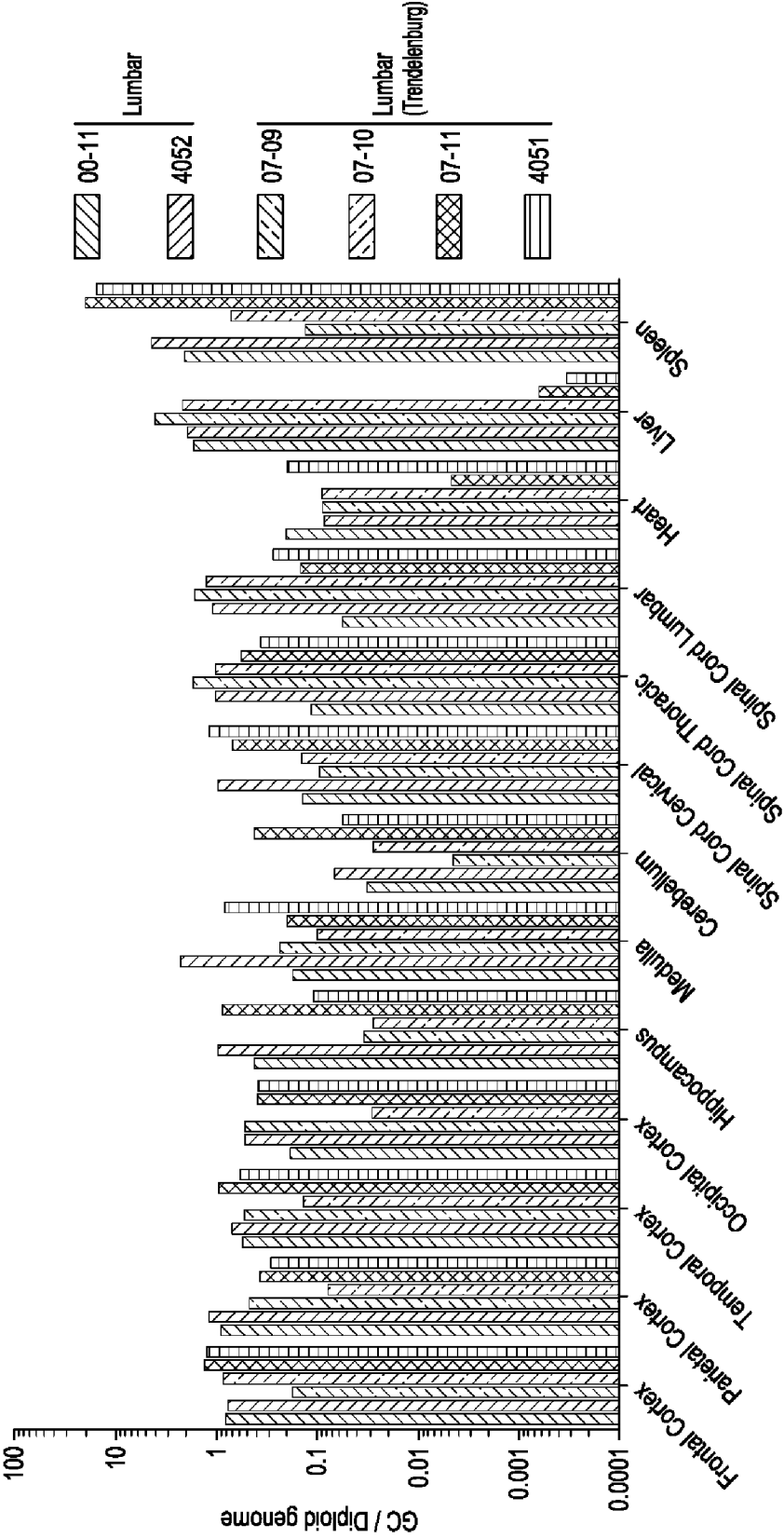

FIG. 17



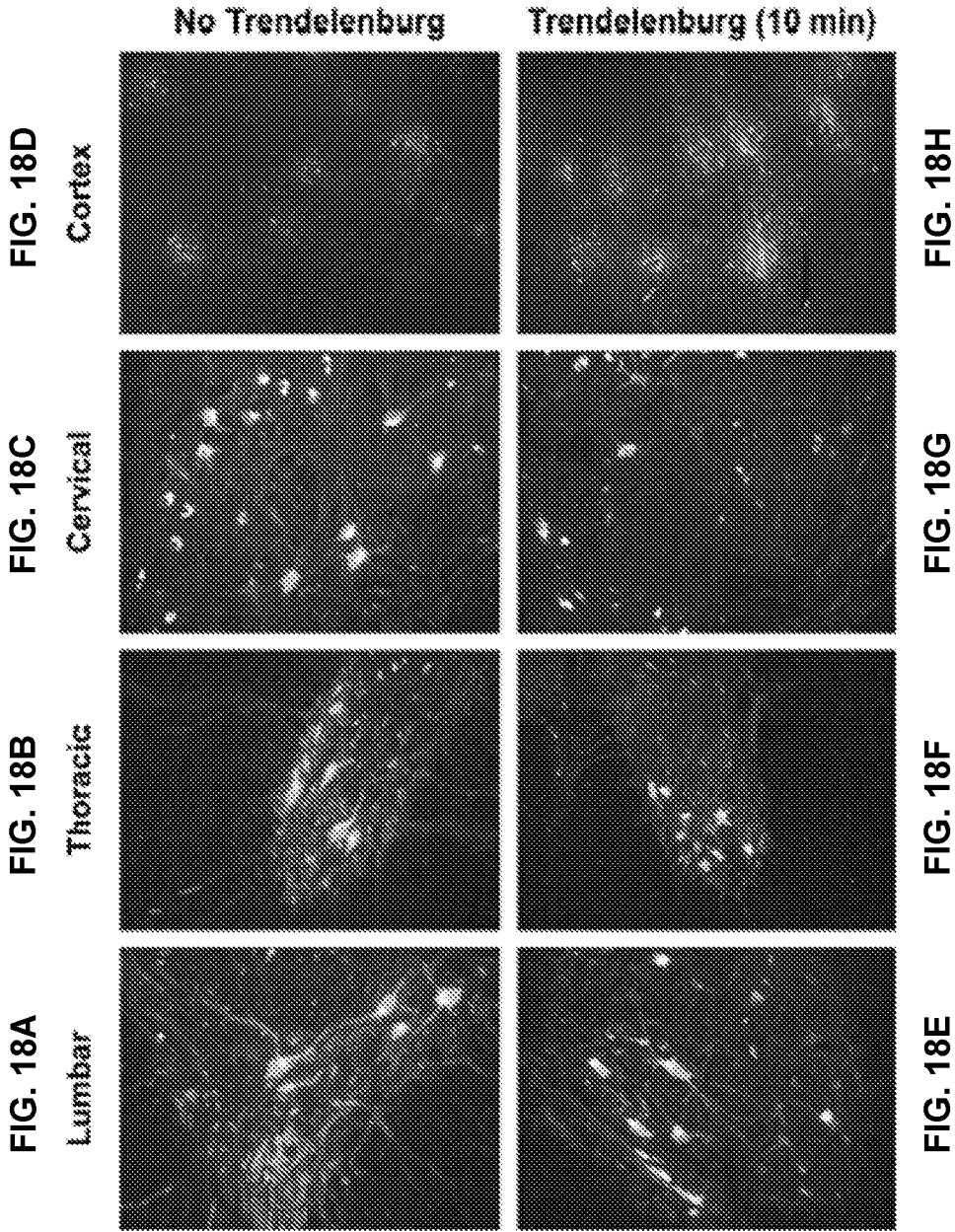

FIG. 19A

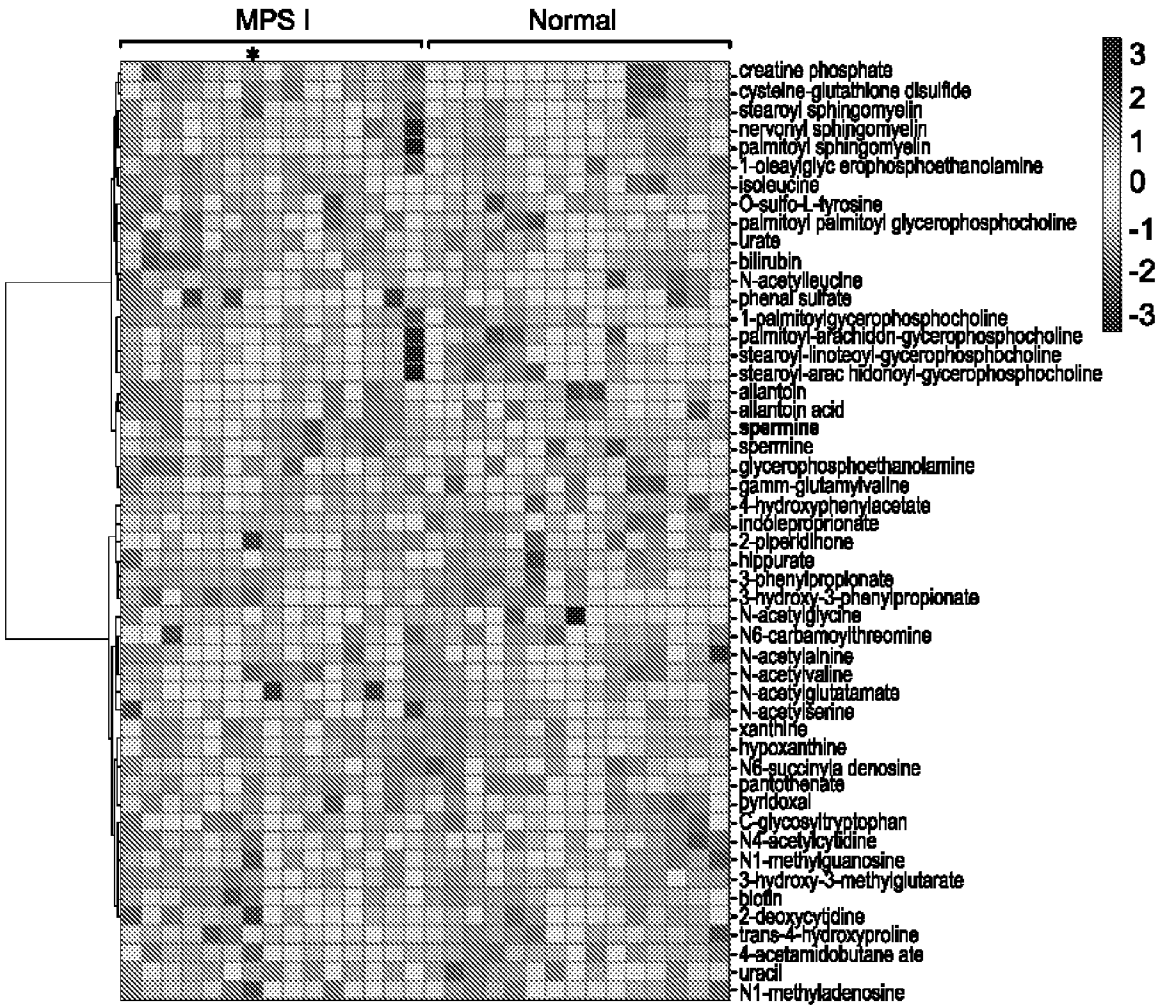
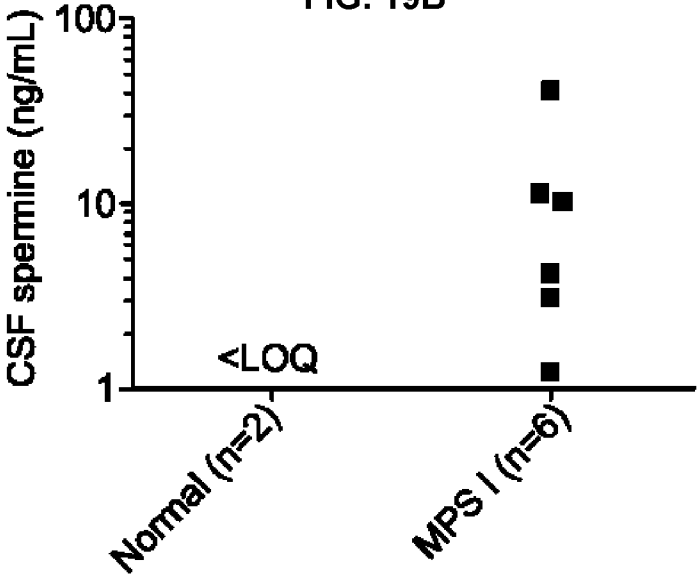

FIG. 19B



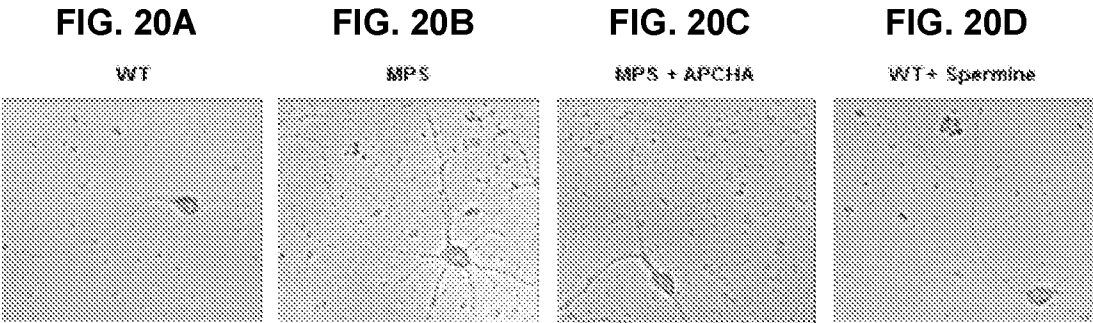

FIG. 20E

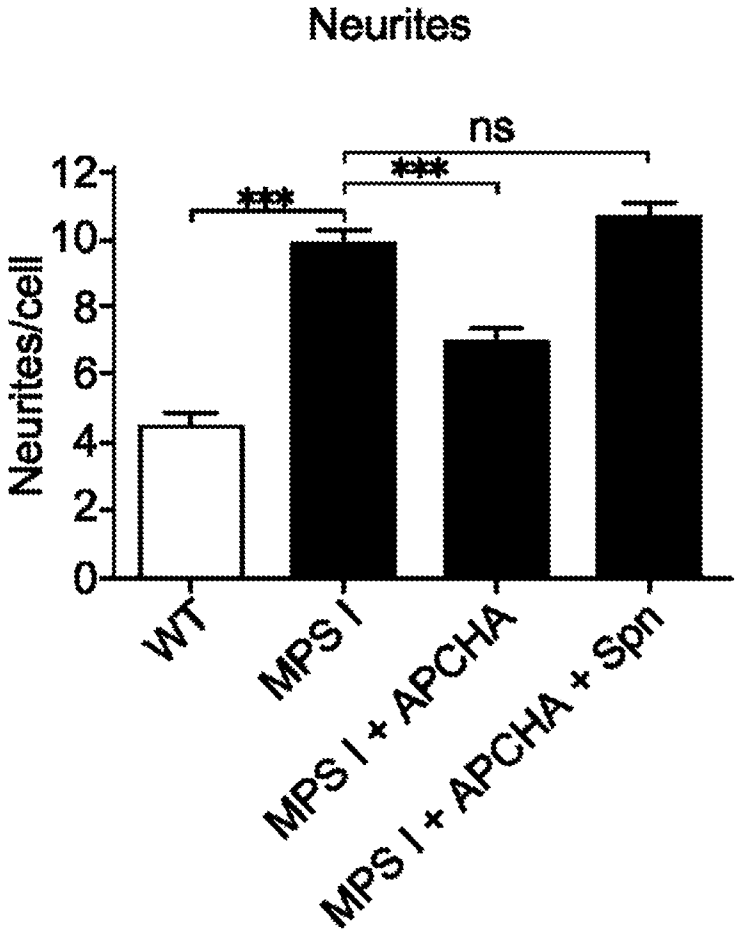



FIG. 20F

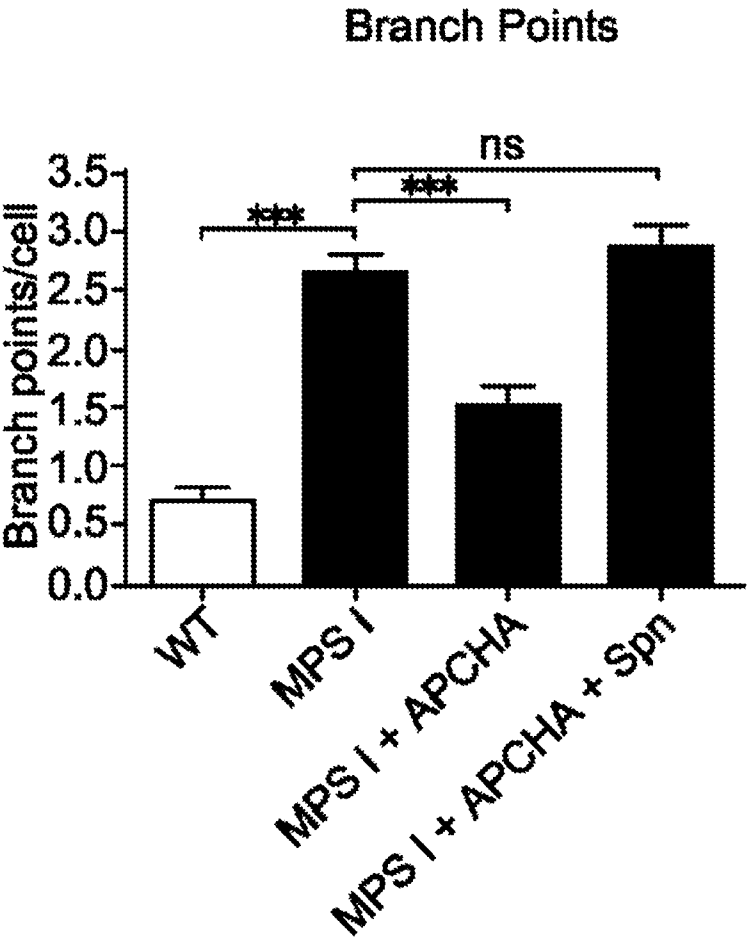
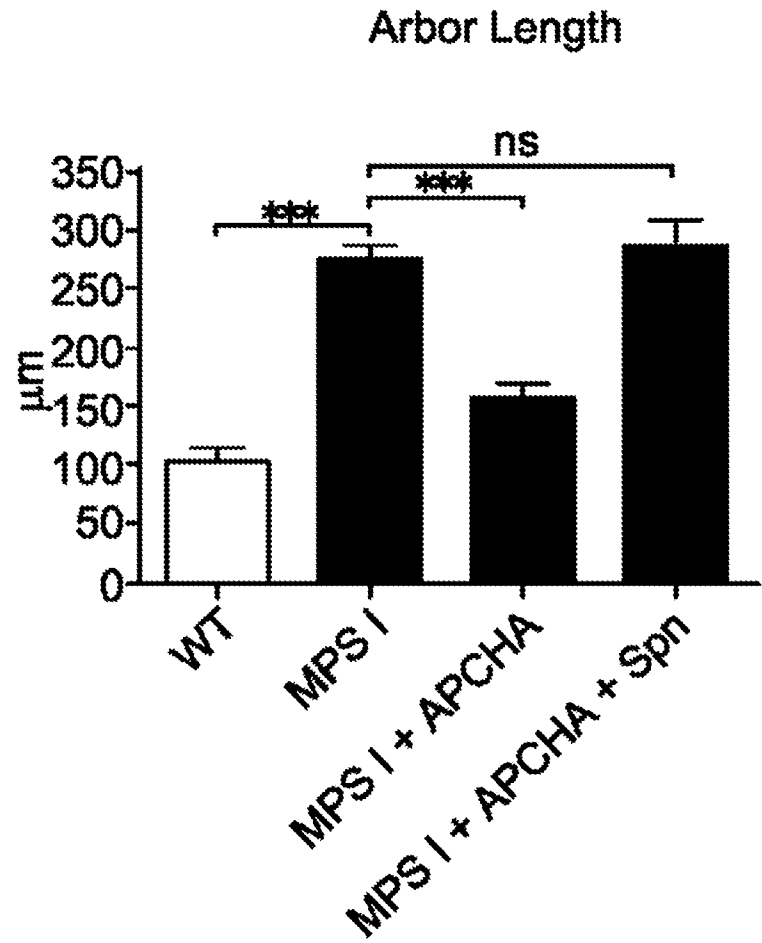

FIG. 20G



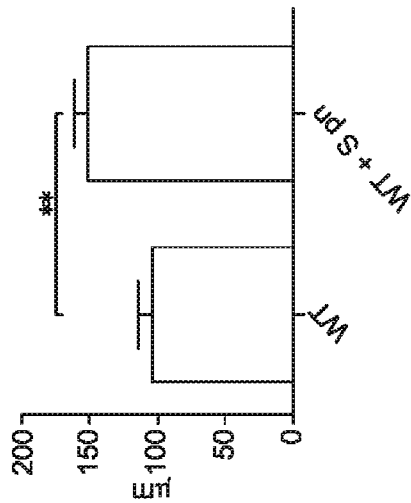

FIG. 20J

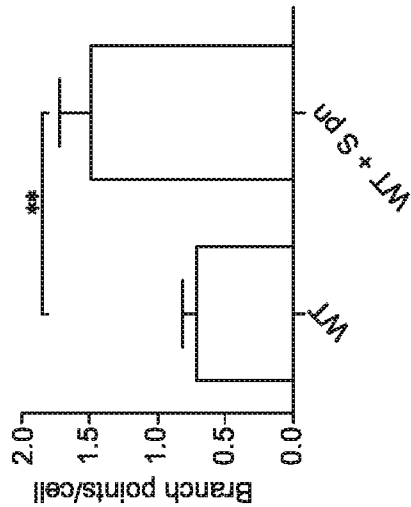

FIG. 20I

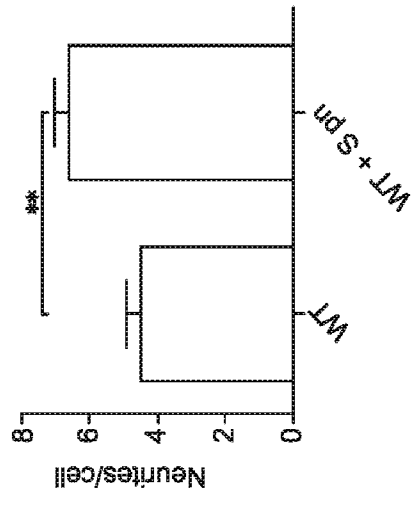
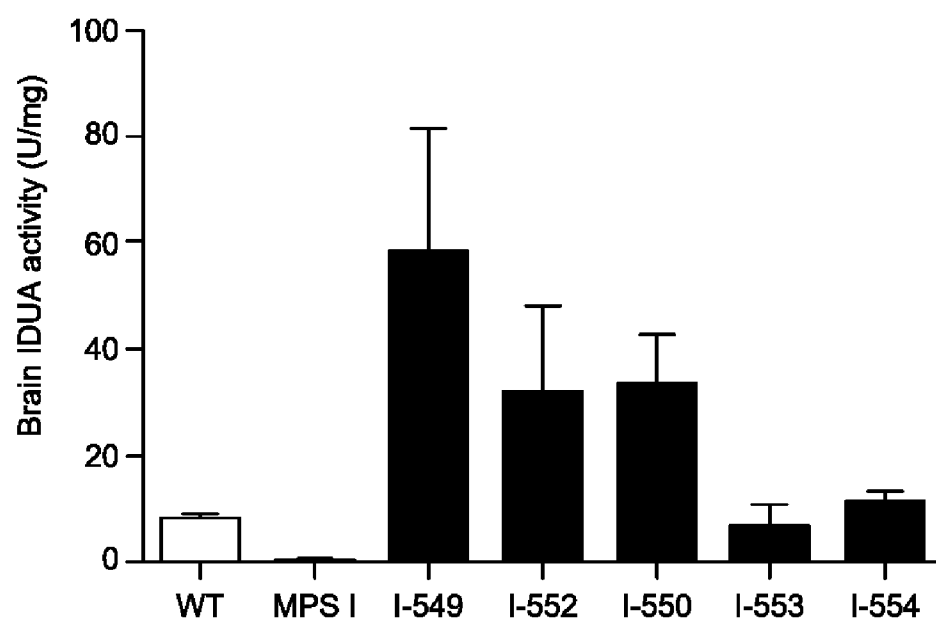

FIG. 20H

28/37

**FIG. 21A**

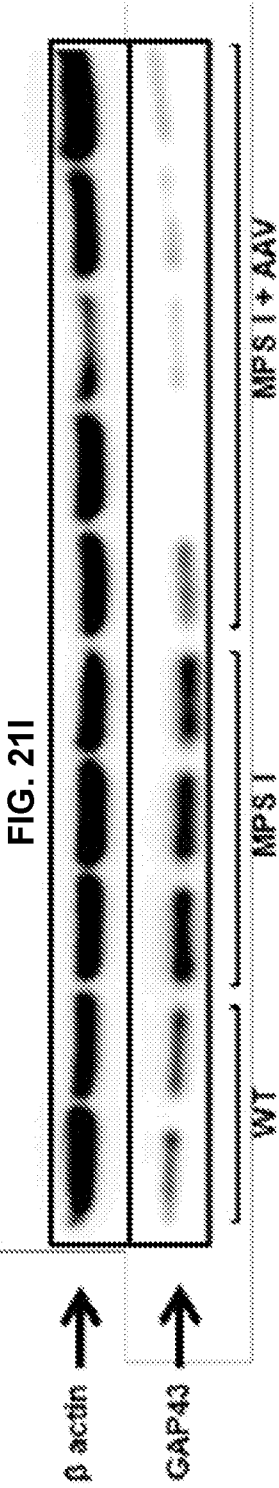
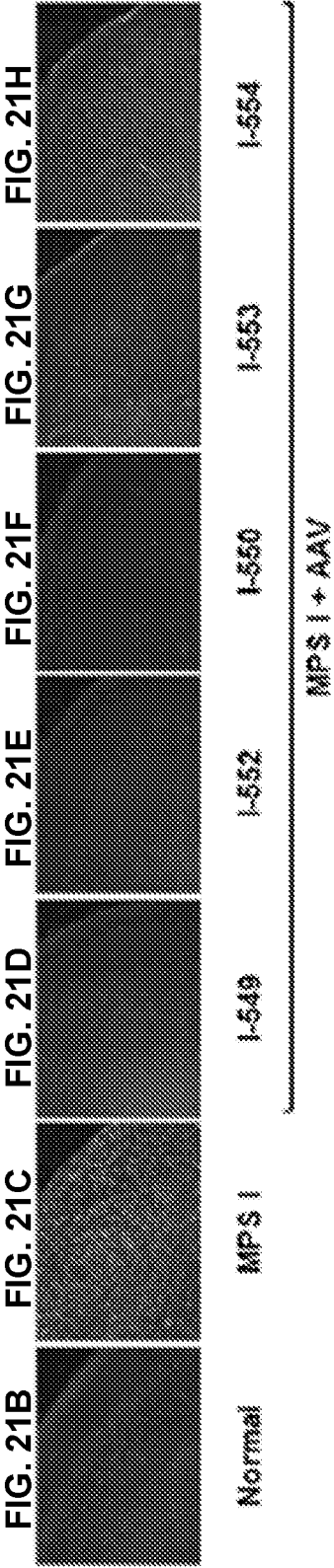

FIG. 21J

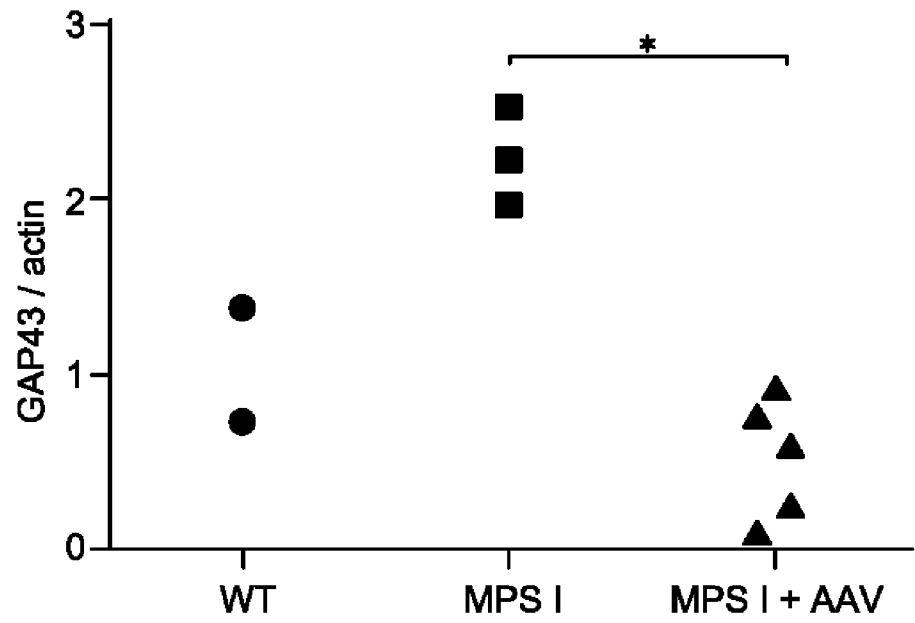

FIG. 21K

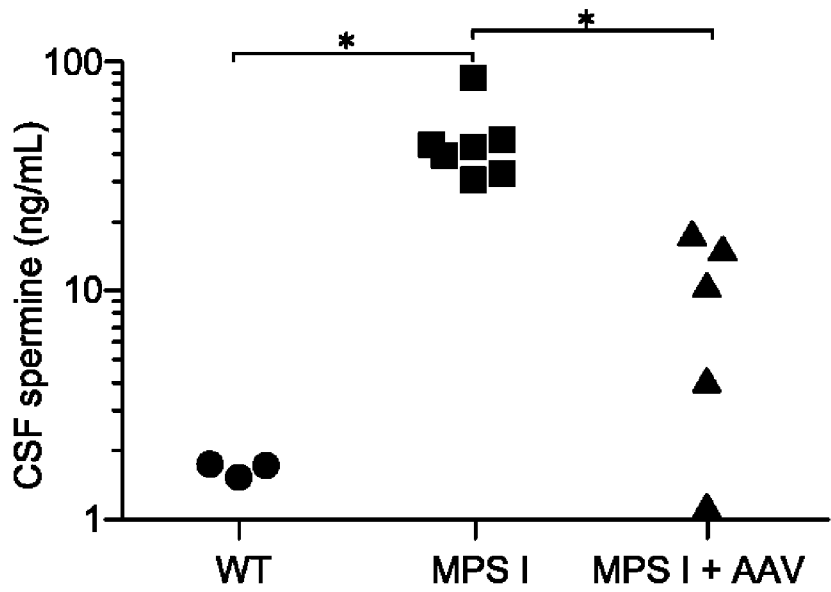

FIG. 22A

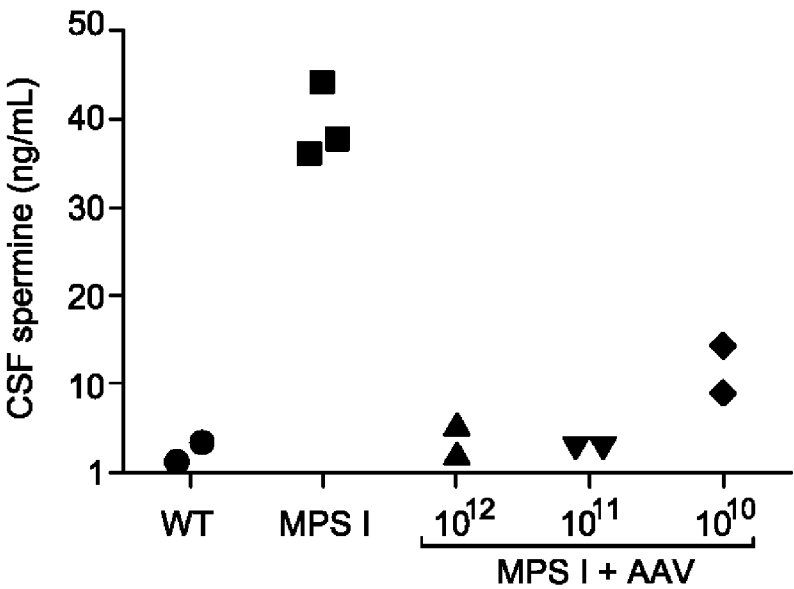

FIG. 22B

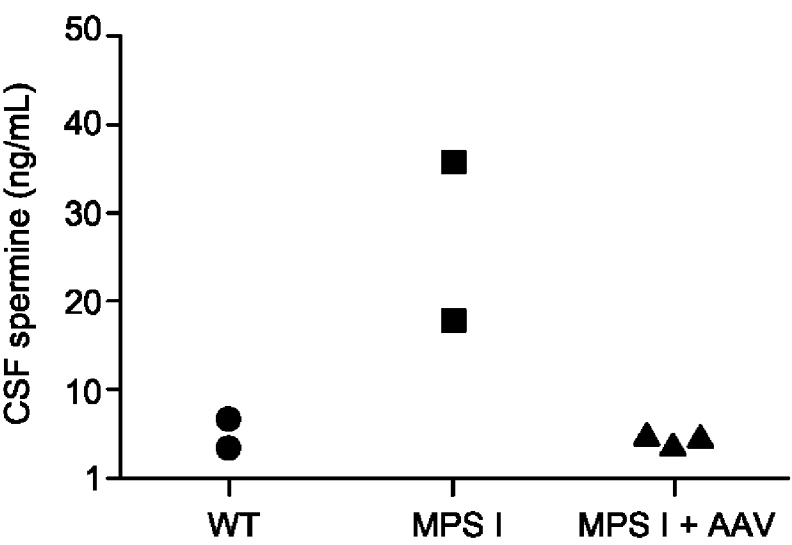

FIG. 23

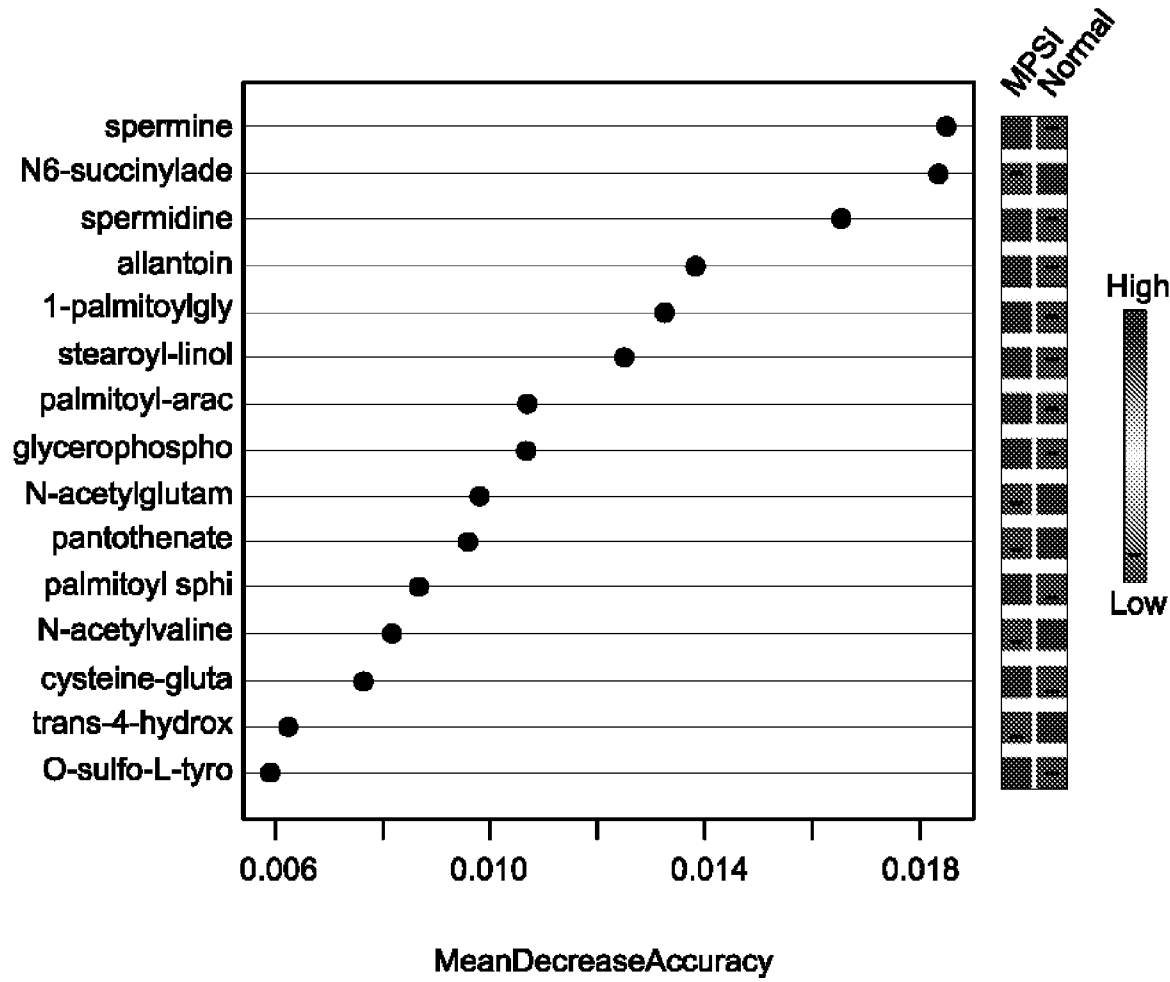



FIG. 24

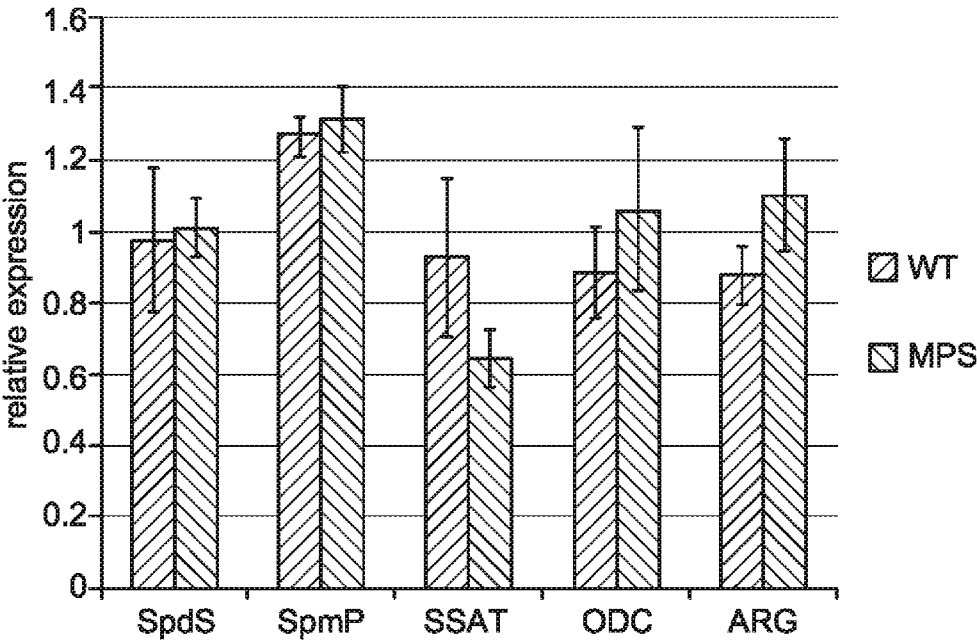
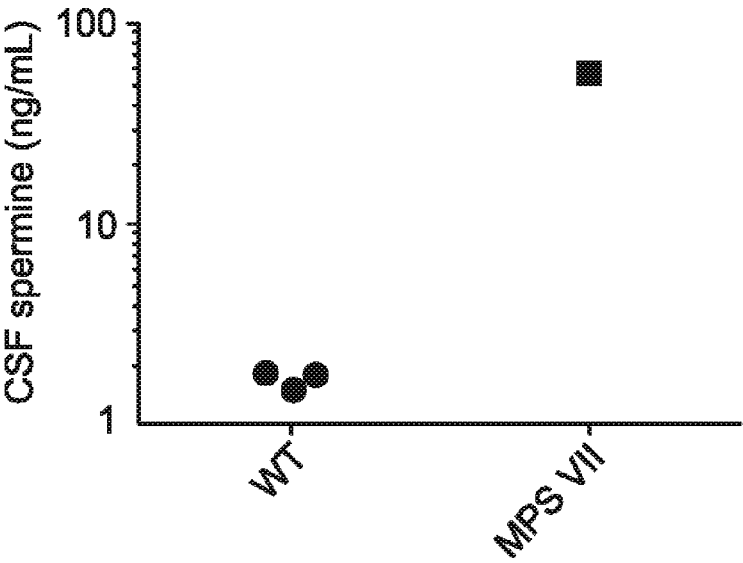

FIG. 25



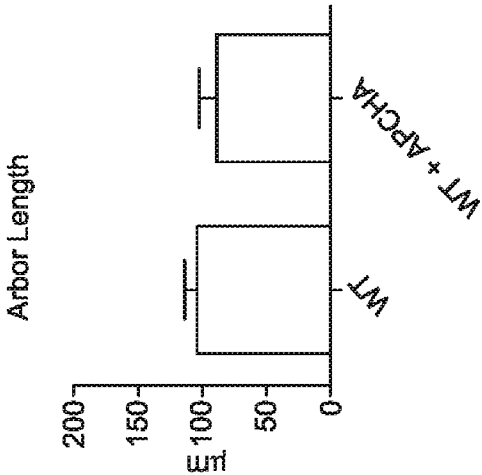

FIG. 26C

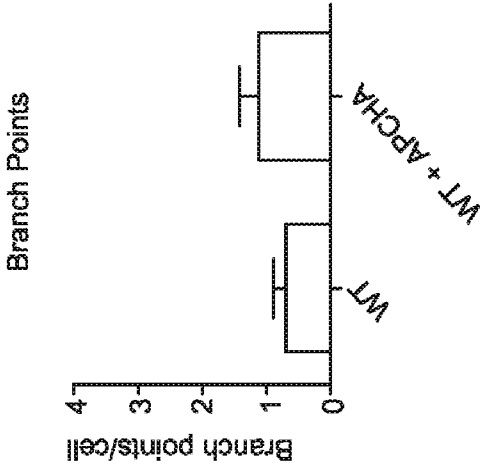

FIG. 26B

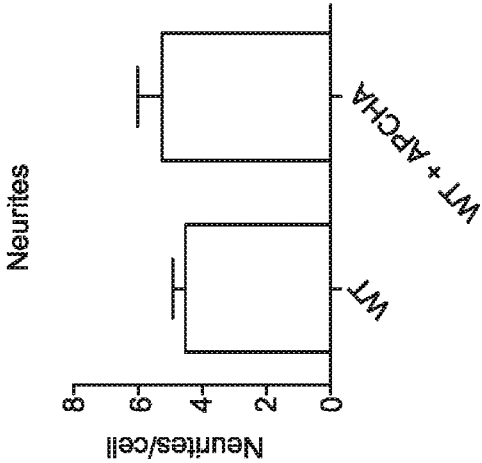

FIG. 26A

FIG. 27

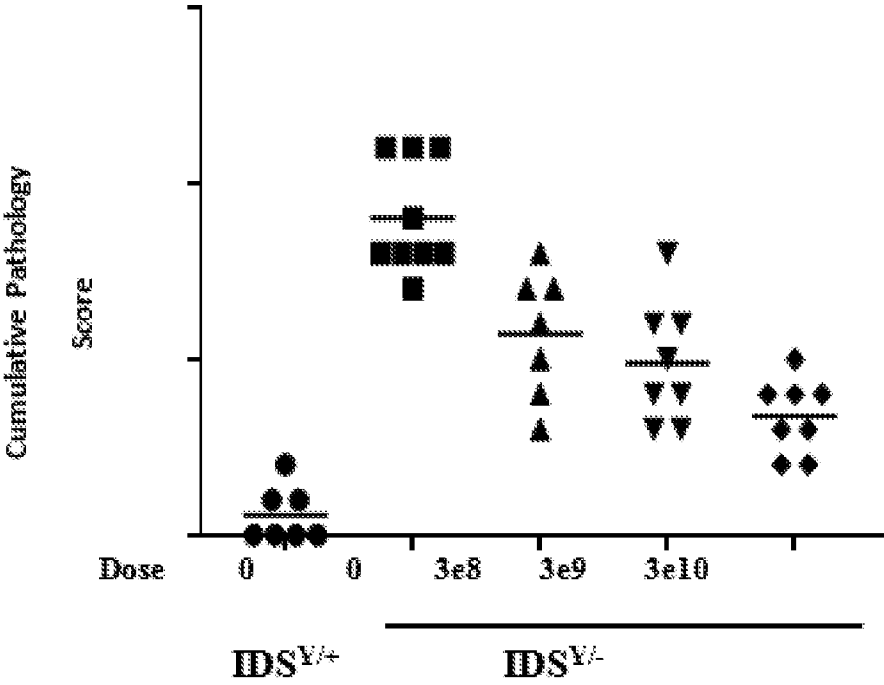

FIG. 28

CSF WBC

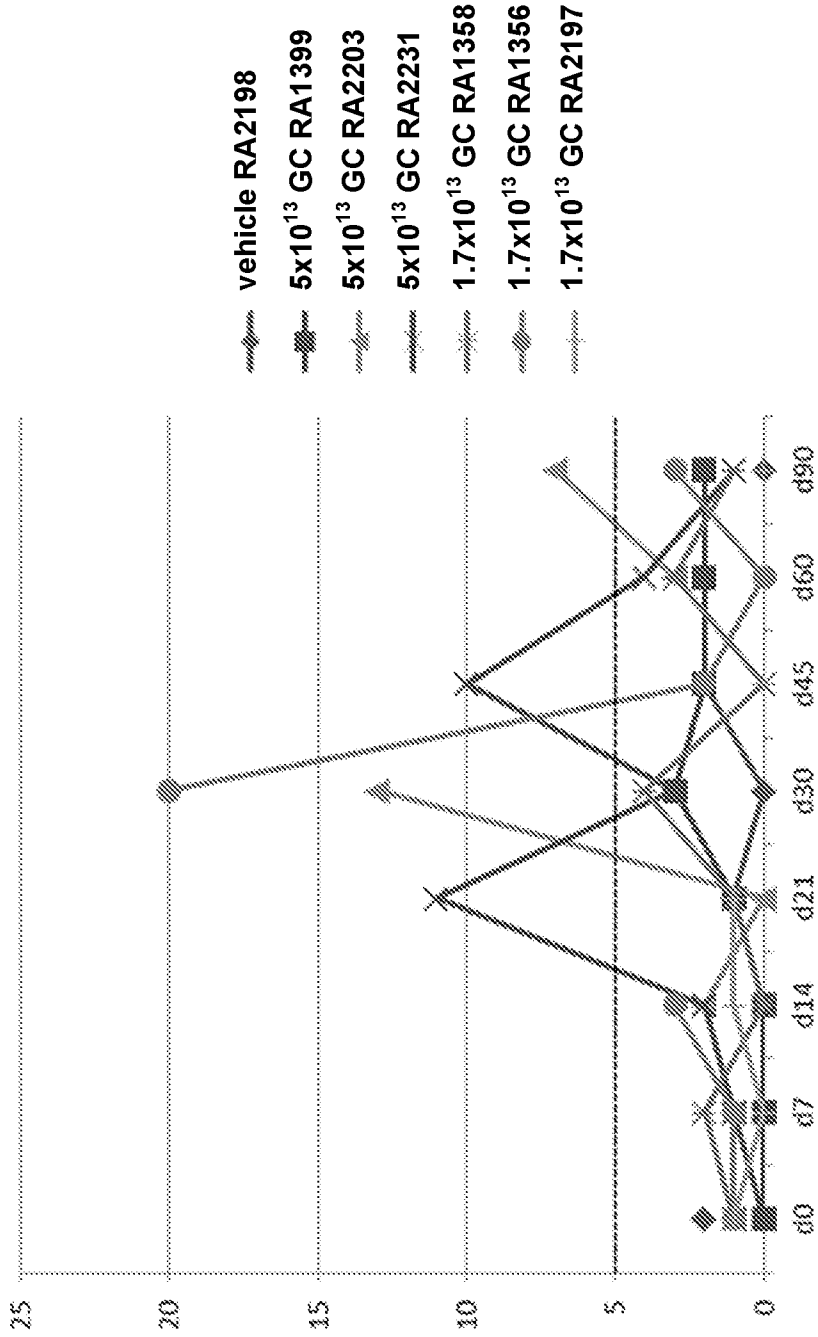
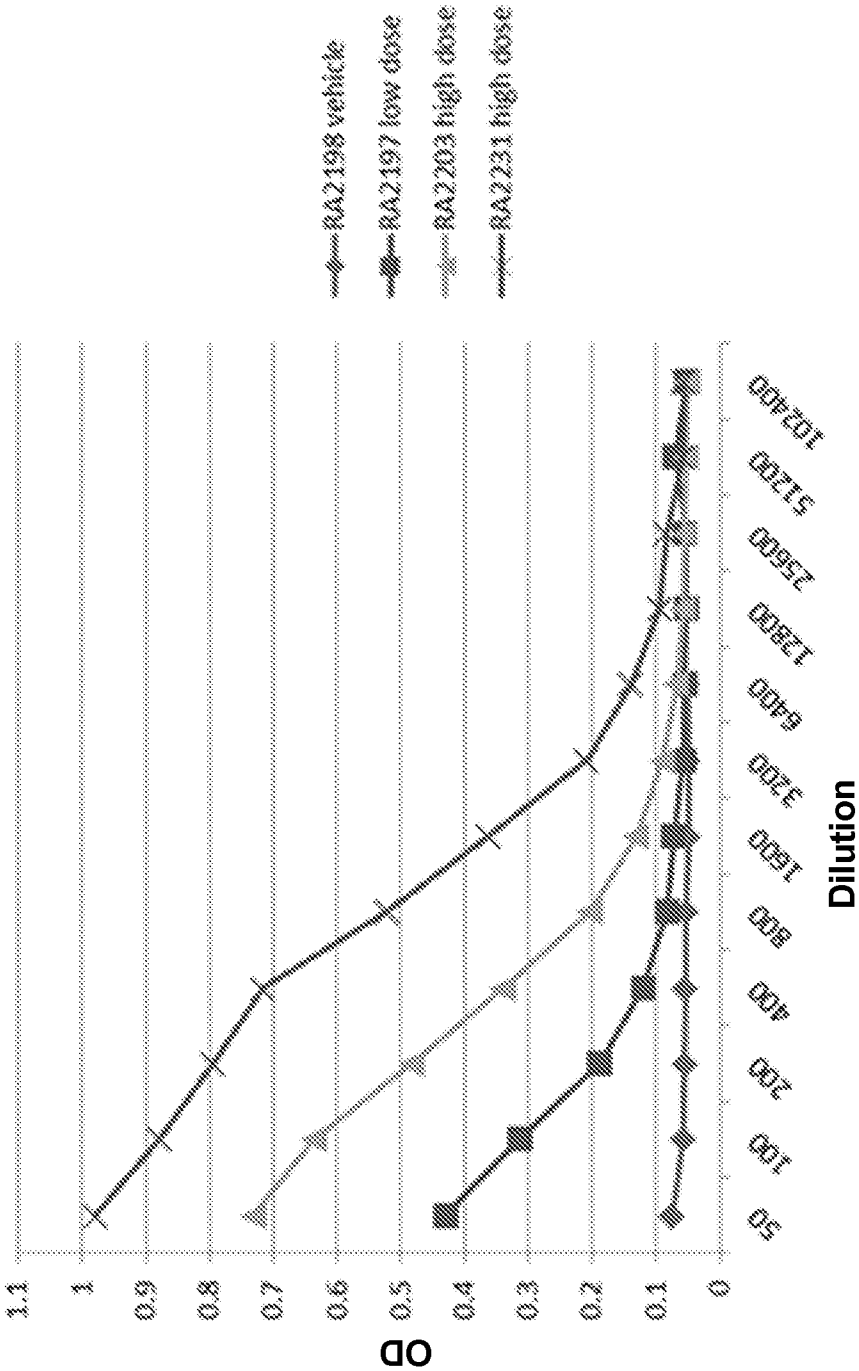

FIG. 29  
Serum d60 anti hIDS Ab



## SEQUENCE LISTING

<110> THE TRUSTEES OF THE UNIVERSITY OF PENNSYLVANIA

<120> GENE THERAPY FOR TREATING MUCOPOLYSACCHARIDOSIS TYPE II

<130> UPN-16-7771C1PCT

<150> US 62/573,841

<151> 2017-10-18

<150> US 62/562,179

<151> 2017-09-22

<150> US 62/561,769

<151> 2017-09-22

<160> 18

<170> PatentIn version 3.5

<210> 1

<211> 1653

<212> DNA

<213> Homo sapiens

<220>

<221> CDS

<222> (1)..(1653)

<223> human IDS enzyme

<400> 1

atg ccg cca ccc cgg acc ggc cga ggc ctt ctc tgg ctg ggt ctg gtt	48
Met Pro Pro Pro Arg Thr Gly Arg Gly Leu Leu Trp Leu Gly Leu Val	
1 5 10 15	

ctg agc tcc gtc tgc gtc gcc ctc gga tcc gaa acg cag gcc aac tcg	96
Leu Ser Ser Val Cys Val Ala Leu Gly Ser Glu Thr Gln Ala Asn Ser	
20 25 30	

acc aca gat gct ctg aac gtt ctt ctc atc atc gtg gat gac ctg cgc	144
Thr Thr Asp Ala Leu Asn Val Leu Leu Ile Ile Val Asp Asp Leu Arg	
35 40 45	

ccc tcc ctg ggc tgt tat ggg gat aag ctg gtg agg tcc cca aat att	192
Pro Ser Leu Gly Cys Tyr Gly Asp Lys Leu Val Arg Ser Pro Asn Ile	
50 55 60	

gac caa ctg gca tcc cac agc ctc ctc ttc cag aat gcc ttt gcg cag	240
Asp Gln Leu Ala Ser His Ser Leu Leu Phe Gln Asn Ala Phe Ala Gln	
65 70 75 80	

caa gca gtg tgc gcc ccg agc cgc gtt tct ttc ctc act ggc agg aga	288
Gln Ala Val Cys Ala Pro Ser Arg Val Ser Phe Leu Thr Gly Arg Arg	
85 90 95	

cct gac acc acc cgc ctg tac gac ttc aac tcc tac tgg agg gtg cac	336
Pro Asp Thr Thr Arg Leu Tyr Asp Phe Asn Ser Tyr Trp Arg Val His	
100 105 110	

gct gga aac ttc tcc acc atc ccc cag tac ttc aag gag aat ggc tat	384
Ala Gly Asn Phe Ser Thr Ile Pro Gln Tyr Phe Lys Glu Asn Gly Tyr	
115 120 125	

gtg acc atg tcg gtg gga aaa gtc ttt cac cct ggg ata tct tct aac	432
Val Thr Met Ser Val Gly Lys Val Phe His Pro Gly Ile Ser Ser Asn	
130 135 140	

cat acc gat gat tct ccg tat agc tgg tct ttt cca cct tat cat cct His Thr Asp Asp Ser Pro Tyr Ser Trp Ser Phe Pro Pro Tyr His Pro 145 150 155 160	480
tcc tct gag aag tat gaa aac act aag aca tgt cga ggg cca gat gga Ser Ser Glu Lys Tyr Glu Asn Thr Lys Thr Cys Arg Gly Pro Asp Gly 165 170 175	528
gaa ctc cat gcc aac ctg ctt tgc cct gtg gat gtg ctg gat gtt ccc Glu Leu His Ala Asn Leu Leu Cys Pro Val Asp Val Leu Asp Val Pro 180 185 190	576
gag ggc acc ttg cct gac aaa cag agc act gag caa gcc ata cag ttg Glu Gly Thr Leu Pro Asp Lys Gln Ser Thr Glu Gln Ala Ile Gln Leu 195 200 205	624
ttg gaa aag atg aaa acg tca gcc agt cct ttc ttc ctg gcc gtt ggg Leu Glu Lys Met Lys Thr Ser Ala Ser Pro Phe Phe Leu Ala Val Gly 210 215 220	672
tat cat aag cca cac atc ccc ttc aga tac ccc aag gaa ttt cag aag Tyr His Lys Pro His Ile Pro Phe Arg Tyr Pro Lys Glu Phe Gln Lys 225 230 235 240	720
ttg tat ccc ttg gag aac atc acc ctg gcc ccc gat ccc gag gtc cct Leu Tyr Pro Leu Glu Asn Ile Thr Leu Ala Pro Asp Pro Glu Val Pro 245 250 255	768
gat ggc cta ccc cct gtg gcc tac aac ccc tgg atg gac atc agg caa Asp Gly Leu Pro Pro Val Ala Tyr Asn Pro Trp Met Asp Ile Arg Gln 260 265 270	816
cgg gaa gac gtc caa gcc tta aac atc agt gtg ccg tat ggt cca att Arg Glu Asp Val Gln Ala Leu Asn Ile Ser Val Pro Tyr Gly Pro Ile 275 280 285	864
cct gtg gac ttt cag cgg aaa atc cgc cag agc tac ttt gcc tct gtg Pro Val Asp Phe Gln Arg Lys Ile Arg Gln Ser Tyr Phe Ala Ser Val 290 295 300	912
tca tat ttg gat aca cag gtc ggc cgc ctc ttg agt gct ttg gac gat Ser Tyr Leu Asp Thr Gln Val Gly Arg Leu Leu Ser Ala Leu Asp Asp 305 310 315 320	960
ctt cag ctg gcc aac agc acc atc att gca ttt acc tcg gat cat ggg Leu Gln Leu Ala Asn Ser Thr Ile Ile Ala Phe Thr Ser Asp His Gly 325 330 335	1008
tgg gct cta ggt gaa cat gga gaa tgg gcc aaa tac agc aat ttt gat Trp Ala Leu Gly Glu His Gly Glu Trp Ala Lys Tyr Ser Asn Phe Asp 340 345 350	1056
gtt gct acc cat gtt ccc ctg ata ttc tat gtt cct gga agg acg gct Val Ala Thr His Val Pro Leu Ile Phe Tyr Val Pro Gly Arg Thr Ala 355 360 365	1104
tca ctt ccg gag gca ggc gag aag ctt ttc cct tac ctc gac cct ttt Ser Leu Pro Glu Ala Gly Glu Lys Leu Phe Pro Tyr Leu Asp Pro Phe 370 375 380	1152
gat tcc gcc tca cag ttg atg gag cca ggc agg caa tcc atg gac ctt Asp Ser Ala Ser Gln Leu Met Glu Pro Gly Arg Gln Ser Met Asp Leu 385 390 395 400	1200
gtg gaa ctt gtg tct ctt ttt ccc acg ctg gct gga ctt gca gga ctg Val Glu Leu Val Ser Leu Phe Pro Thr Leu Ala Gly Leu Ala Gly Leu 405 410 415	1248
cag gtt cca cct cgc tgc ccc gtt cct tca ttt cac gtt gag ctg tgc	1296

Gln Val Pro Pro Arg Cys Pro Val Pro Ser Phe His Val Glu Leu Cys  
 420 425 430

aga gaa ggc aag aac ctt ctg aag cat ttt cga ttc cgt gac ttg gaa 1344  
 Arg Glu Gly Lys Asn Leu Leu Lys His Phe Arg Phe Arg Asp Leu Glu  
 435 440 445

gag gat ccg tac ctc cct ggt aat ccc cgt gaa ctg att gcc tat agc 1392  
 Glu Asp Pro Tyr Leu Pro Gly Asn Pro Arg Glu Leu Ile Ala Tyr Ser  
 450 455 460

cag tat ccc cgg cct tca gac atc cct cag tgg aat tct gac aag ccg 1440  
 Gln Tyr Pro Arg Pro Ser Asp Ile Pro Gln Trp Asn Ser Asp Lys Pro  
 465 470 475 480

agt tta aaa gat ata aag atc atg ggc tat tcc ata cgc acc ata gac 1488  
 Ser Leu Lys Asp Ile Lys Ile Met Gly Tyr Ser Ile Arg Thr Ile Asp  
 485 490 495

tat agg tat act gtg tgg gtt ggc ttc aat cct gat gaa ttt cta gct 1536  
 Tyr Arg Tyr Thr Val Trp Val Gly Phe Asn Pro Asp Glu Phe Leu Ala  
 500 505 510

aac ttt tct gac atc cat gca ggg gaa ctg tat ttt gtg gat tct gac 1584  
 Asn Phe Ser Asp Ile His Ala Gly Glu Leu Tyr Phe Val Asp Ser Asp  
 515 520 525

cca ttg cag gat cac aat atg tat aat gat tcc caa ggt gga gat ctt 1632  
 Pro Leu Gln Asp His Asn Met Tyr Asn Asp Ser Gln Gly Gly Asp Leu  
 530 535 540

ttc cag ttg ttg atg cct tga 1653  
 Phe Gln Leu Leu Met Pro  
 545 550

<210> 2  
 <211> 550  
 <212> PRT  
 <213> Homo sapiens

<400> 2

Met Pro Pro Pro Arg Thr Gly Arg Gly Leu Leu Trp Leu Gly Leu Val  
 1 5 10 15

Leu Ser Ser Val Cys Val Ala Leu Gly Ser Glu Thr Gln Ala Asn Ser  
 20 25 30

Thr Thr Asp Ala Leu Asn Val Leu Leu Ile Ile Val Asp Asp Leu Arg  
 35 40 45

Pro Ser Leu Gly Cys Tyr Gly Asp Lys Leu Val Arg Ser Pro Asn Ile  
 50 55 60

Asp Gln Leu Ala Ser His Ser Leu Leu Phe Gln Asn Ala Phe Ala Gln  
 65 70 75 80

Gln Ala Val Cys Ala Pro Ser Arg Val Ser Phe Leu Thr Gly Arg Arg  
 85 90 95

Pro Asp Thr Thr Arg Leu Tyr Asp Phe Asn Ser Tyr Trp Arg Val His  
 100 105 110



Ala Gly Asn Phe Ser Thr Ile Pro Gln Tyr Phe Lys Glu Asn Gly Tyr  
115 120 125

Val Thr Met Ser Val Gly Lys Val Phe His Pro Gly Ile Ser Ser Asn  
130 135 140

His Thr Asp Asp Ser Pro Tyr Ser Trp Ser Phe Pro Pro Tyr His Pro  
145 150 155 160

Ser Ser Glu Lys Tyr Glu Asn Thr Lys Thr Cys Arg Gly Pro Asp Gly  
165 170 175

Glu Leu His Ala Asn Leu Leu Cys Pro Val Asp Val Leu Asp Val Pro  
180 185 190

Glu Gly Thr Leu Pro Asp Lys Gln Ser Thr Glu Gln Ala Ile Gln Leu  
195 200 205

Leu Glu Lys Met Lys Thr Ser Ala Ser Pro Phe Phe Leu Ala Val Gly  
210 215 220

Tyr His Lys Pro His Ile Pro Phe Arg Tyr Pro Lys Glu Phe Gln Lys  
225 230 235 240

Leu Tyr Pro Leu Glu Asn Ile Thr Leu Ala Pro Asp Pro Glu Val Pro  
245 250 255

Asp Gly Leu Pro Pro Val Ala Tyr Asn Pro Trp Met Asp Ile Arg Gln  
260 265 270

Arg Glu Asp Val Gln Ala Leu Asn Ile Ser Val Pro Tyr Gly Pro Ile  
275 280 285

Pro Val Asp Phe Gln Arg Lys Ile Arg Gln Ser Tyr Phe Ala Ser Val  
290 295 300

Ser Tyr Leu Asp Thr Gln Val Gly Arg Leu Leu Ser Ala Leu Asp Asp  
305 310 315 320

Leu Gln Leu Ala Asn Ser Thr Ile Ile Ala Phe Thr Ser Asp His Gly  
325 330 335

Trp Ala Leu Gly Glu His Gly Glu Trp Ala Lys Tyr Ser Asn Phe Asp  
340 345 350

Val Ala Thr His Val Pro Leu Ile Phe Tyr Val Pro Gly Arg Thr Ala  
355 360 365

Ser Leu Pro Glu Ala Gly Glu Lys Leu Phe Pro Tyr Leu Asp Pro Phe  
370 375 380

Asp Ser Ala Ser Gln Leu Met Glu Pro Gly Arg Gln Ser Met Asp Leu  
385 390 395 400

Val Glu Leu Val Ser Leu Phe Pro Thr Leu Ala Gly Leu Ala Gly Leu  
405 410 415

Gln Val Pro Pro Arg Cys Pro Val Pro Ser Phe His Val Glu Leu Cys  
420 425 430

Arg Glu Gly Lys Asn Leu Leu Lys His Phe Arg Phe Arg Asp Leu Glu  
435 440 445

Glu Asp Pro Tyr Leu Pro Gly Asn Pro Arg Glu Leu Ile Ala Tyr Ser  
450 455 460

Gln Tyr Pro Arg Pro Ser Asp Ile Pro Gln Trp Asn Ser Asp Lys Pro  
465 470 475 480

Ser Leu Lys Asp Ile Lys Ile Met Gly Tyr Ser Ile Arg Thr Ile Asp  
485 490 495

Tyr Arg Tyr Thr Val Trp Val Gly Phe Asn Pro Asp Glu Phe Leu Ala  
500 505 510

Asn Phe Ser Asp Ile His Ala Gly Glu Leu Tyr Phe Val Asp Ser Asp  
515 520 525

Pro Leu Gln Asp His Asn Met Tyr Asn Asp Ser Gln Gly Gly Asp Leu  
530 535 540

Phe Gln Leu Leu Met Pro  
545 550

<210> 3  
<211> 3967  
<212> DNA  
<213> Artificial Sequence

<220>  
<223> CB7.CI.hIDS.RBG

<220>  
<221> misc\_feature  
<222> (2)..(131)  
<223> 5' ITR

<220>  
<221> promoter  
<222> (199)..(580)  
<223> CMV IE promoter

<220>  
<221> promoter  
<222> (583)..(864)  
<223> CB promoter

<220>  
 <221> TATA\_signal  
 <222> (837)..(840)  
  
 <220>  
 <221> Intron  
 <222> (959)..(1930)  
 <223> chicken beta-actin intron  
  
 <220>  
 <221> CDS  
 <222> (1937)..(3589)  
 <223> hIDS  
  
 <220>  
 <221> polyA\_signal  
 <222> (3623)..(3749)  
 <223> rabbit globin polyA  
  
 <220>  
 <221> misc\_feature  
 <222> (3838)..(3967)  
 <223> 3' ITR

<400> 3  
 gctgcgcgct cgctcgcctca ctgaggccgc ccggggcaaag cccgggcgctc gggcgacctt 60  
 tggtcgcccc gcctcagtga gcgagcgagc gcgcagagag ggagtggcca actccatcac 120  
 taggggttcc ttgtagttaa tgattaaccc gccatgctac ttatctacca gggtaatggg 180  
 gatcctctag aactatagct agtcgacatt gattattgac tagttattaa tagtaatcaa 240  
 ttacgggggtc attagttcat agcccatata tggagttccg cgttacataa cttacggtaa 300  
 atggcccgcg tggctgaccg cccaacgacc ccgcccatt gacgtcaata atgacgtatg 360  
 ttcccatagt aacgccaata gggactttcc attgacgtca atgggtggac tatttacggg 420  
 aaactgcccc cttggcagta catcaagtgt atcatatgcc aagtacgccc cctattgacg 480  
 tcaatgacgg taaatggccc gcctggcatt atgcccagta catgacctta tgggactttc 540  
 ctacttgga gtacatctac gtattagtca tcgctattac catggtcgag gtgagcccca 600  
 cgttctgctt cactctcccc atctcccccc cctccccacc cccaattttg tatttattta 660  
 ttttttaatt attttgtgca gcgatggggg cggggggggg gggggggcg gcgccaggcg 720  
 gggcggggcg gggcgagggg cggggcgggg cgaggcggag aggtgcggcg gcagccaatc 780  
 agagcggcg gctccgaaag tttcctttta tggcgaggcg gcggcggcgg cggccctata 840  
 aaaagcgaag cgcgcggcgg gcggggagtc gctgcgacgc tgccttcgcc ccgtgccccg 900  
 ctccgccgcc gcctcgcgcc gccgccccg gctctgactg accgcgttac tcccacaggt 960  
 gagcgggcgg gacggccctt ctctccggg ctgtaattag cgcttggttt aatgacggct 1020  
 tgtttctttt ctgtggctgc gtgaaagcct tgaggggctc cgggagggcc ctttgtgcgg 1080  
 ggggagcggc tcggggggtg cgtgcgtgtg tgtgtgcgtg gggagcgccg cgtgcggctc 1140  
 cgcgctgccc ggcggtgtg agcgctgcgg gcgcggcgcg gggctttgtg cgctccgcag 1200  
 tgtgcgcgag gggagcgcg ccgggggcgg tgccccgcgg tgcggggggg gctgcgaggg 1260  
 gaacaaaggc tgcgtgcggg gtgtgtgcgt ggggggggtga gcaggggggtg tgggcgcgtc 1320

ggctgggctg caaccccc tgcaccccc tccccgagtt gctgagcacg gcccggttc	1380
gggtgcgggg ctccgtacgg ggcgtggcgc ggggctcgcc gtgccgggcg gggggtggcg	1440
gcaggtgggg gtgccgggcg gggcggggcc gcctcgggcc ggggagggct cgggggaggg	1500
gcgcggcgcc ccccgagcgc ccggcggtgc tcgaggcgcg gcgagccgca gccattgcct	1560
tttatggtaa tcgtgcgaga gggcgcaggg acttcctttg tcccaaatct gtgcggagcc	1620
gaaatctggg aggcgcgcc gcaccccctc tagcgggcgc ggggcgaagc ggtgcggcgc	1680
cggcaggaag gaaatgggcg gggagggcct tcgtgcgtcg ccgcgccgcc gtccccttct	1740
ccctctccag cctcggggct gtccgcgggg ggacggctgc cttcgggggg gacggggcag	1800
ggcggggttc ggcttctggc gtgtgaccgg cggctctaga gcctctgcta accatgttca	1860
tgcccttctc ttttctctac agctcctggg caacgtgctg gttattgtgc tgtctcatca	1920
ttttggcaaa gaattc atg ccg cca ccc cgg acc ggc cga ggc ctt ctc tgg	1972
Met Pro Pro Pro Arg Thr Gly Arg Gly Leu Leu Trp	
1 5 10	
ctg ggt ctg gtt ctg agc tcc gtc tgc gtc gcc ctc gga tcc gaa acg	2020
Leu Gly Leu Val Leu Ser Ser Val Cys Val Ala Leu Gly Ser Glu Thr	
15 20 25	
cag gcc aac tcg acc aca gat gct ctg aac gtt ctt ctc atc atc gtg	2068
Gln Ala Asn Ser Thr Thr Asp Ala Leu Asn Val Leu Leu Ile Ile Val	
30 35 40	
gat gac ctg cgc ccc tcc ctg ggc tgt tat ggg gat aag ctg gtg agg	2116
Asp Asp Leu Arg Pro Ser Leu Gly Cys Tyr Gly Asp Lys Leu Val Arg	
45 50 55 60	
tcc cca aat att gac caa ctg gca tcc cac agc ctc ctc ttc cag aat	2164
Ser Pro Asn Ile Asp Gln Leu Ala Ser His Ser Leu Leu Phe Gln Asn	
65 70 75	
gcc ttt gcg cag caa gca gtg tgc gcc ccg agc cgc gtt tct ttc ctc	2212
Ala Phe Ala Gln Gln Ala Val Cys Ala Pro Ser Arg Val Ser Phe Leu	
80 85 90	
act ggc agg aga cct gac acc acc cgc ctg tac gac ttc aac tcc tac	2260
Thr Gly Arg Arg Pro Asp Thr Thr Arg Leu Tyr Asp Phe Asn Ser Tyr	
95 100 105	
tgg agg gtg cac gct gga aac ttc tcc acc atc ccc cag tac ttc aag	2308
Trp Arg Val His Ala Gly Asn Phe Ser Thr Ile Pro Gln Tyr Phe Lys	
110 115 120	
gag aat ggc tat gtg acc atg tcg gtg gga aaa gtc ttt cac cct ggg	2356
Glu Asn Gly Tyr Val Thr Met Ser Val Gly Lys Val Phe His Pro Gly	
125 130 135 140	
ata tct tct aac cat acc gat gat tct ccg tat agc tgg tct ttt cca	2404
Ile Ser Ser Asn His Thr Asp Asp Ser Pro Tyr Ser Trp Ser Phe Pro	
145 150 155	
cct tat cat cct tcc tct gag aag tat gaa aac act aag aca tgt cga	2452
Pro Tyr His Pro Ser Ser Glu Lys Tyr Glu Asn Thr Lys Thr Cys Arg	
160 165 170	
ggg cca gat gga gaa ctc cat gcc aac ctg ctt tgc cct gtg gat gtg	2500
Gly Pro Asp Gly Glu Leu His Ala Asn Leu Leu Cys Pro Val Asp Val	
175 180 185	
ctg gat gtt ccc gag ggc acc ttg cct gac aaa cag agc act gag caa	2548

Leu Asp Val Pro Glu Gly Thr Leu Pro Asp Lys Gln Ser Thr Glu Gln	
190 195 200	
gcc ata cag ttg ttg gaa aag atg aaa acg tca gcc agt cct ttc ttc	2596
Ala Ile Gln Leu Leu Glu Lys Met Lys Thr Ser Ala Ser Pro Phe Phe	
205 210 215 220	
ctg gcc gtt ggg tat cat aag cca cac atc ccc ttc aga tac ccc aag	2644
Leu Ala Val Gly Tyr His Lys Pro His Ile Pro Phe Arg Tyr Pro Lys	
225 230 235	
gaa ttt cag aag ttg tat ccc ttg gag aac atc acc ctg gcc ccc gat	2692
Glu Phe Gln Lys Leu Tyr Pro Leu Glu Asn Ile Thr Leu Ala Pro Asp	
240 245 250	
ccc gag gtc cct gat ggc cta ccc cct gtg gcc tac aac ccc tgg atg	2740
Pro Glu Val Pro Asp Gly Leu Pro Pro Val Ala Tyr Asn Pro Trp Met	
255 260 265	
gac atc agg caa cgg gaa gac gtc caa gcc tta aac atc agt gtg ccg	2788
Asp Ile Arg Gln Arg Glu Asp Val Gln Ala Leu Asn Ile Ser Val Pro	
270 275 280	
tat ggt cca att cct gtg gac ttt cag cgg aaa atc cgc cag agc tac	2836
Tyr Gly Pro Ile Pro Val Asp Phe Gln Arg Lys Ile Arg Gln Ser Tyr	
285 290 295 300	
ttt gcc tct gtg tca tat ttg gat aca cag gtc ggc cgc ctc ttg agt	2884
Phe Ala Ser Val Ser Tyr Leu Asp Thr Gln Val Gly Arg Leu Leu Ser	
305 310 315	
gct ttg gac gat ctt cag ctg gcc aac agc acc atc att gca ttt acc	2932
Ala Leu Asp Asp Leu Gln Leu Ala Asn Ser Thr Ile Ile Ala Phe Thr	
320 325 330	
tcg gat cat ggg tgg gct cta ggt gaa cat gga gaa tgg gcc aaa tac	2980
Ser Asp His Gly Trp Ala Leu Gly Glu His Gly Glu Trp Ala Lys Tyr	
335 340 345	
agc aat ttt gat gtt gct acc cat gtt ccc ctg ata ttc tat gtt cct	3028
Ser Asn Phe Asp Val Ala Thr His Val Pro Leu Ile Phe Tyr Val Pro	
350 355 360	
gga agg acg gct tca ctt ccg gag gca ggc gag aag ctt ttc cct tac	3076
Gly Arg Thr Ala Ser Leu Pro Glu Ala Gly Glu Lys Leu Phe Pro Tyr	
365 370 375 380	
ctc gac cct ttt gat tcc gcc tca cag ttg atg gag cca ggc agg caa	3124
Leu Asp Pro Phe Asp Ser Ala Ser Gln Leu Met Glu Pro Gly Arg Gln	
385 390 395	
tcc atg gac ctt gtg gaa ctt gtg tct ctt ttt ccc acg ctg gct gga	3172
Ser Met Asp Leu Val Glu Leu Val Ser Leu Phe Pro Thr Leu Ala Gly	
400 405 410	
ctt gca gga ctg cag gtt cca cct cgc tgc ccc gtt cct tca ttt cac	3220
Leu Ala Gly Leu Gln Val Pro Pro Arg Cys Pro Val Pro Ser Phe His	
415 420 425	
gtt gag ctg tgc aga gaa ggc aag aac ctt ctg aag cat ttt cga ttc	3268
Val Glu Leu Cys Arg Glu Gly Lys Asn Leu Leu Lys His Phe Arg Phe	
430 435 440	
cgt gac ttg gaa gag gat ccg tac ctc cct ggt aat ccc cgt gaa ctg	3316
Arg Asp Leu Glu Glu Asp Pro Tyr Leu Pro Gly Asn Pro Arg Glu Leu	
445 450 455 460	
att gcc tat agc cag tat ccc cgg cct tca gac atc cct cag tgg aat	3364
Ile Ala Tyr Ser Gln Tyr Pro Arg Pro Ser Asp Ile Pro Gln Trp Asn	

465

470

475

tct gac aag ccg agt tta aaa gat ata aag atc atg ggc tat tcc ata 3412  
 Ser Asp Lys Pro Ser Leu Lys Asp Ile Lys Ile Met Gly Tyr Ser Ile  
 480 485 490

cgc acc ata gac tat agg tat act gtg tgg gtt ggc ttc aat cct gat 3460  
 Arg Thr Ile Asp Tyr Arg Tyr Thr Val Trp Val Gly Phe Asn Pro Asp  
 495 500 505

gaa ttt cta gct aac ttt tct gac atc cat gca ggg gaa ctg tat ttt 3508  
 Glu Phe Leu Ala Asn Phe Ser Asp Ile His Ala Gly Glu Leu Tyr Phe  
 510 515 520

gtg gat tct gac cca ttg cag gat cac aat atg tat aat gat tcc caa 3556  
 Val Asp Ser Asp Pro Leu Gln Asp His Asn Met Tyr Asn Asp Ser Gln  
 525 530 535 540

ggt gga gat ctt ttc cag ttg ttg atg cct tga ctcgaggacg ggggtgaacta 3609  
 Gly Gly Asp Leu Phe Gln Leu Leu Met Pro  
 545 550

cgcctgagga tccgatcttt ttccctctgc caaaaattat ggggacatca tgaagcccct 3669

tgagcatctg acttctggct aataaaggaa atttatcttc attgcaatag tgtgttgga 3729

ttttttgtgt ctctcactcg gaagcaattc gttgatctga atttcgacca cccataatac 3789

ccattaccct ggtagataag tagcatggcg ggtaaatcat taactacaag gaaccctag 3849

tgatggagtt ggccactccc tctctgcgcg ctgcctcgct cactgaggcc gggcgaccaa 3909

aggtcgcccg acgcccgggc tttgccggg cggcctcagt gagcgagcga gcgcgcag 3967

<210> 4

<211> 550

<212> PRT

<213> Artificial Sequence

<220>

<223> Synthetic Construct

<400> 4

Met Pro Pro Pro Arg Thr Gly Arg Gly Leu Leu Trp Leu Gly Leu Val  
 1 5 10 15

Leu Ser Ser Val Cys Val Ala Leu Gly Ser Glu Thr Gln Ala Asn Ser  
 20 25 30

Thr Thr Asp Ala Leu Asn Val Leu Leu Ile Ile Val Asp Asp Leu Arg  
 35 40 45

Pro Ser Leu Gly Cys Tyr Gly Asp Lys Leu Val Arg Ser Pro Asn Ile  
 50 55 60

Asp Gln Leu Ala Ser His Ser Leu Leu Phe Gln Asn Ala Phe Ala Gln  
 65 70 75 80

Gln Ala Val Cys Ala Pro Ser Arg Val Ser Phe Leu Thr Gly Arg Arg  
 85 90 95

Pro Asp Thr Thr Arg Leu Tyr Asp Phe Asn Ser Tyr Trp Arg Val His  
 100 105 110

Ala Gly Asn Phe Ser Thr Ile Pro Gln Tyr Phe Lys Glu Asn Gly Tyr  
 115 120 125

Val Thr Met Ser Val Gly Lys Val Phe His Pro Gly Ile Ser Ser Asn  
 130 135 140

His Thr Asp Asp Ser Pro Tyr Ser Trp Ser Phe Pro Pro Tyr His Pro  
 145 150 155 160

Ser Ser Glu Lys Tyr Glu Asn Thr Lys Thr Cys Arg Gly Pro Asp Gly  
 165 170 175

Glu Leu His Ala Asn Leu Leu Cys Pro Val Asp Val Leu Asp Val Pro  
 180 185 190

Glu Gly Thr Leu Pro Asp Lys Gln Ser Thr Glu Gln Ala Ile Gln Leu  
 195 200 205

Leu Glu Lys Met Lys Thr Ser Ala Ser Pro Phe Phe Leu Ala Val Gly  
 210 215 220

Tyr His Lys Pro His Ile Pro Phe Arg Tyr Pro Lys Glu Phe Gln Lys  
 225 230 235 240

Leu Tyr Pro Leu Glu Asn Ile Thr Leu Ala Pro Asp Pro Glu Val Pro  
 245 250 255

Asp Gly Leu Pro Pro Val Ala Tyr Asn Pro Trp Met Asp Ile Arg Gln  
 260 265 270

Arg Glu Asp Val Gln Ala Leu Asn Ile Ser Val Pro Tyr Gly Pro Ile  
 275 280 285

Pro Val Asp Phe Gln Arg Lys Ile Arg Gln Ser Tyr Phe Ala Ser Val  
 290 295 300

Ser Tyr Leu Asp Thr Gln Val Gly Arg Leu Leu Ser Ala Leu Asp Asp  
 305 310 315 320

Leu Gln Leu Ala Asn Ser Thr Ile Ile Ala Phe Thr Ser Asp His Gly  
 325 330 335

Trp Ala Leu Gly Glu His Gly Glu Trp Ala Lys Tyr Ser Asn Phe Asp  
 340 345 350

Val Ala Thr His Val Pro Leu Ile Phe Tyr Val Pro Gly Arg Thr Ala  
 355 360 365

Ser Leu Pro Glu Ala Gly Glu Lys Leu Phe Pro Tyr Leu Asp Pro Phe

370

375

380

Asp Ser Ala Ser Gln Leu Met Glu Pro Gly Arg Gln Ser Met Asp Leu  
385 390 395 400

Val Glu Leu Val Ser Leu Phe Pro Thr Leu Ala Gly Leu Ala Gly Leu  
405 410 415

Gln Val Pro Pro Arg Cys Pro Val Pro Ser Phe His Val Glu Leu Cys  
420 425 430

Arg Glu Gly Lys Asn Leu Leu Lys His Phe Arg Phe Arg Asp Leu Glu  
435 440 445

Glu Asp Pro Tyr Leu Pro Gly Asn Pro Arg Glu Leu Ile Ala Tyr Ser  
450 455 460

Gln Tyr Pro Arg Pro Ser Asp Ile Pro Gln Trp Asn Ser Asp Lys Pro  
465 470 475 480

Ser Leu Lys Asp Ile Lys Ile Met Gly Tyr Ser Ile Arg Thr Ile Asp  
485 490 495

Tyr Arg Tyr Thr Val Trp Val Gly Phe Asn Pro Asp Glu Phe Leu Ala  
500 505 510

Asn Phe Ser Asp Ile His Ala Gly Glu Leu Tyr Phe Val Asp Ser Asp  
515 520 525

Pro Leu Gln Asp His Asn Met Tyr Asn Asp Ser Gln Gly Gly Asp Leu  
530 535 540

Phe Gln Leu Leu Met Pro  
545 550

<210> 5  
<211> 4964  
<212> DNA  
<213> Artificial Sequence

<220>  
<223> CB6.hIDS.IRES.SUMF1

<220>  
<221> misc\_feature  
<222> (11)..(140)  
<223> 5' ITR

<220>  
<221> enhancer  
<222> (208)..(589)  
<223> CMV IE enhancer

<220>  
<221> promoter  
<222> (600)..(859)



<223> CB promoter

<220>

<221> TATA\_signal

<222> (835)..(842)

<220>

<221> Intron

<222> (976)..(1108)

<220>

<221> CDS

<222> (1177)..(2829)

<223> hIDS

<220>

<221> misc\_feature

<222> (2830)..(3422)

<223> IRES

<220>

<221> CDS

<222> (3423)..(4547)

<223> hSUMF

<220>

<221> polyA\_signal

<222> (4620)..(4746)

<223> rabbit globin polyA

<220>

<221> misc\_feature

<222> (4835)..(4964)

<223> 3' ITR

<400> 5

cttaattagg ctgcgcgctc gctcgctcac tgaggccgcc cgggcaaagc ccgggcgtcg 60

ggcgaccttt ggtcgcccg cctcagtgag cgagcgagcg cgcagagagg gaggggccaa 120

ctccatcact aggggttcct ttagttaat gattaacccg ccatgctact tatctaccag 180

ggtaatgggg atcctctaga actatagcta gtcgacattg attattgact agttattaat 240

agtaatcaat tacgggggtca ttagttcata gcccatatat ggagttccgc gttacataac 300

ttacggtaaa tggcccgctt ggctgaccgc ccaacgaccc ccgcccattg acgtcaataa 360

tgacgtatgt tcccatagta acgccaatag ggactttcca ttgacgtcaa tgggtggact 420

atttacggta aactgcccac ttggcagtag atcaagtgtg tcatatgccca agtacgcccc 480

ctattgacgt caatgacggt aaatggcccc cctggcatta tgcccagtag atgaccttat 540

gggactttcc tacttggcag tacatctacg tattagtcac cgctattacc atgtcgaggc 600

cacgttctgc ttcactctcc ccatctcccc cccctcccca cccccaattt tgtatttatt 660

tattttttta ttattttgtg cagcgatggg ggcggggggg gggggcgcgcc gccaggcggg 720

gcggggcggg gcgagggggc gggcgggggc aggcggagag gtgcggcggc agccaatcag 780

agcggcgcgcc tccgaaagtt tccttttatg gcgaggcggc ggcggcgggc gccctataaa 840

aagcgaagcg cgcggcgggc gggagcaagc tttattgcgg tagtttatca cagttaaatt 900

gctaacgcag tcagtgttc tgacacaaca gtctcgaact taagctgcag aagttggtcg 960

tgaggcactg ggcaggttaag tatcaaggtt acaagacagg tttaaggaga ccaatagaaa 1020

ctgggcttgt cgagacagag aagactcttg cgtttctgat aggcacctat tggcttact	1080
gacatccact ttgcctttct ctccacaggt gtccactccc agttcaatta cagctcttaa	1140
ggctagagta ctttaatacga ctactatag gctagc atg ccg cca ccc cgg acc Met Pro Pro Pro Arg Thr 1 5	1194
ggc cga ggc ctt ctc tgg ctg ggt ctg gtt ctg agc tcc gtc tgc gtc Gly Arg Gly Leu Leu Trp Leu Gly Leu Val Leu Ser Ser Val Cys Val 10 15 20	1242
gcc ctc gga tcc gaa acg cag gcc aac tcg acc aca gat gct ctg aac Ala Leu Gly Ser Glu Thr Gln Ala Asn Ser Thr Thr Asp Ala Leu Asn 25 30 35	1290
gtt ctt ctc atc atc gtg gat gac ctg cgc ccc tcc ctg ggc tgt tat Val Leu Leu Ile Ile Val Asp Asp Leu Arg Pro Ser Leu Gly Cys Tyr 40 45 50	1338
ggg gat aag ctg gtg agg tcc cca aat att gac caa ctg gca tcc cac Gly Asp Lys Leu Val Arg Ser Pro Asn Ile Asp Gln Leu Ala Ser His 55 60 65 70	1386
agc ctc ctc ttc cag aat gcc ttt gcg cag caa gca gtg tgc gcc ccg Ser Leu Leu Phe Gln Asn Ala Phe Ala Gln Gln Ala Val Cys Ala Pro 75 80 85	1434
agc cgc gtt tct ttc ctc act ggc agg aga cct gac acc acc cgc ctg Ser Arg Val Ser Phe Leu Thr Gly Arg Arg Pro Asp Thr Thr Arg Leu 90 95 100	1482
tac gac ttc aac tcc tac tgg agg gtg cac gct gga aac ttc tcc acc Tyr Asp Phe Asn Ser Tyr Trp Arg Val His Ala Gly Asn Phe Ser Thr 105 110 115	1530
atc ccc cag tac ttc aag gag aat ggc tat gtg acc atg tcg gtg gga Ile Pro Gln Tyr Phe Lys Glu Asn Gly Tyr Val Thr Met Ser Val Gly 120 125 130	1578
aaa gtc ttt cac cct ggg ata tct tct aac cat acc gat gat tct ccg Lys Val Phe His Pro Gly Ile Ser Ser Asn His Thr Asp Asp Ser Pro 135 140 145 150	1626
tat agc tgg tct ttt cca cct tat cat cct tcc tct gag aag tat gaa Tyr Ser Trp Ser Phe Pro Pro Tyr His Pro Ser Ser Glu Lys Tyr Glu 155 160 165	1674
aac act aag aca tgt cga ggg cca gat gga gaa ctc cat gcc aac ctg Asn Thr Lys Thr Cys Arg Gly Pro Asp Gly Glu Leu His Ala Asn Leu 170 175 180	1722
ctt tgc cct gtg gat gtg ctg gat gtt ccc gag ggc acc ttg cct gac Leu Cys Pro Val Asp Val Leu Asp Val Pro Glu Gly Thr Leu Pro Asp 185 190 195	1770
aaa cag agc act gag caa gcc ata cag ttg ttg gaa aag atg aaa acg Lys Gln Ser Thr Glu Gln Ala Ile Gln Leu Leu Glu Lys Met Lys Thr 200 205 210	1818
tca gcc agt cct ttc ttc ctg gcc gtt ggg tat cat aag cca cac atc Ser Ala Ser Pro Phe Leu Ala Val Gly Tyr His Lys Pro His Ile 215 220 225 230	1866
ccc ttc aga tac ccc aag gaa ttt cag aag ttg tat ccc ttg gag aac Pro Phe Arg Tyr Pro Lys Glu Phe Gln Lys Leu Tyr Pro Leu Glu Asn 235 240 245	1914

atc acc ctg gcc ccc gat ccc gag gtc cct gat ggc cta ccc cct gtg Ile Thr Leu Ala Pro Asp Pro Glu Val Pro Asp Gly Leu Pro Pro Val 250 255 260	1962
gcc tac aac ccc tgg atg gac atc agg caa cgg gaa gac gtc caa gcc Ala Tyr Asn Pro Trp Met Asp Ile Arg Gln Arg Glu Asp Val Gln Ala 265 270 275	2010
tta aac atc agt gtg ccg tat ggt cca att cct gtg gac ttt cag cgg Leu Asn Ile Ser Val Pro Tyr Gly Pro Ile Pro Val Asp Phe Gln Arg 280 285 290	2058
aaa atc cgc cag agc tac ttt gcc tct gtg tca tat ttg gat aca cag Lys Ile Arg Gln Ser Tyr Phe Ala Ser Val Ser Tyr Leu Asp Thr Gln 295 300 305 310	2106
gtc ggc cgc ctc ttg agt gct ttg gac gat ctt cag ctg gcc aac agc Val Gly Arg Leu Leu Ser Ala Leu Asp Asp Leu Gln Leu Ala Asn Ser 315 320 325	2154
acc atc att gca ttt acc tcg gat cat ggg tgg gct cta ggt gaa cat Thr Ile Ile Ala Phe Thr Ser Asp His Gly Trp Ala Leu Gly Glu His 330 335 340	2202
gga gaa tgg gcc aaa tac agc aat ttt gat gtt gct acc cat gtt ccc Gly Glu Trp Ala Lys Tyr Ser Asn Phe Asp Val Ala Thr His Val Pro 345 350 355	2250
ctg ata ttc tat gtt cct gga agg acg gct tca ctt ccg gag gca ggc Leu Ile Phe Tyr Val Pro Gly Arg Thr Ala Ser Leu Pro Glu Ala Gly 360 365 370	2298
gag aag ctt ttc cct tac ctc gac cct ttt gat tcc gcc tca cag ttg Glu Lys Leu Phe Pro Tyr Leu Asp Pro Phe Asp Ser Ala Ser Gln Leu 375 380 385 390	2346
atg gag cca ggc agg caa tcc atg gac ctt gtg gaa ctt gtg tct ctt Met Glu Pro Gly Arg Gln Ser Met Asp Leu Val Glu Leu Val Ser Leu 395 400 405	2394
ttt ccc acg ctg gct gga ctt gca gga ctg cag gtt cca cct cgc tgc Phe Pro Thr Leu Ala Gly Leu Ala Gly Leu Gln Val Pro Pro Arg Cys 410 415 420	2442
ccc gtt cct tca ttt cac gtt gag ctg tgc aga gaa ggc aag aac ctt Pro Val Pro Ser Phe His Val Glu Leu Cys Arg Glu Gly Lys Asn Leu 425 430 435	2490
ctg aag cat ttt cga ttc cgt gac ttg gaa gag gat ccg tac ctc cct Leu Lys His Phe Arg Phe Arg Asp Leu Glu Glu Asp Pro Tyr Leu Pro 440 445 450	2538
ggt aat ccc cgt gaa ctg att gcc tat agc cag tat ccc cgg cct tca Gly Asn Pro Arg Glu Leu Ile Ala Tyr Ser Gln Tyr Pro Arg Pro Ser 455 460 465 470	2586
gac atc cct cag tgg aat tct gac aag ccg agt tta aaa gat ata aag Asp Ile Pro Gln Trp Asn Ser Asp Lys Pro Ser Leu Lys Asp Ile Lys 475 480 485	2634
atc atg ggc tat tcc ata cgc acc ata gac tat agg tat act gtg tgg Ile Met Gly Tyr Ser Ile Arg Thr Ile Asp Tyr Arg Tyr Thr Val Trp 490 495 500	2682
gtt ggc ttc aat cct gat gaa ttt cta gct aac ttt tct gac atc cat Val Gly Phe Asn Pro Asp Glu Phe Leu Ala Asn Phe Ser Asp Ile His 505 510 515	2730
gca ggg gaa ctg tat ttt gtg gat tct gac cca ttg cag gat cac aat	2778

Ala Gly Glu Leu Tyr Phe Val Asp Ser Asp Pro Leu Gln Asp His Asn	
520 525 530	
atg tat aat gat tcc caa ggt gga gat ctt ttc cag ttg ttg atg cct	2826
Met Tyr Asn Asp Ser Gln Gly Gly Asp Leu Phe Gln Leu Leu Met Pro	
535 540 545 550	
tga gcccctctcc ctcccccccc cctaacgtta ctggccgaag ccgcttgga	2879
taaggccggt gtgcgtttgt ctatatgtta ttttccacca tattgccgtc ttttggaat	2939
gtgagggccc ggaaacctgg ccctgtcttc ttgacgagca ttcctagggg tctttcccct	2999
ctcgccaaag gaatgcaagg tctgttgaat gtcgtgaagg aagcagttcc tctggaagct	3059
tcttgaagac aaacaacgtc tgtagcgacc ctttgcaggc agcggaaccc cccacctggc	3119
gacaggtgcc tctgcggcca aaagccacgt gtataagata cacctgcaaa ggcggcacia	3179
ccccagtgcc acgttgtgag ttggatagtt gtggaaagag tcaaatggct ctctcaagc	3239
gtattcaaca aggggctgaa ggatgccag aagggtacccc attgtatggg atctgatctg	3299
gggcctcgggt acacatgctt tacatgtgtt tagtcgaggt taaaaaacg tctaggcccc	3359
ccgaaccacg gggacgtggt tttcctttga aaaacacgat gataatatgg ccacaaccat	3419
ggt atg gct gcg ccc gca cta ggg ctg gtg tgt gga cgt tgc cct gag	3467
Met Ala Ala Pro Ala Leu Gly Leu Val Cys Gly Arg Cys Pro Glu	
555 560 565	
ctg ggt ctc gtc ctc ttg ctg ctg ctg ctc tcg ctg ctg tgt gga gcg	3515
Leu Gly Leu Val Leu Leu Leu Leu Leu Ser Leu Leu Cys Gly Ala	
570 575 580	
gca ggg agc cag gag gcc ggg acc ggt gcg ggc gcg ggg tcc ctt gcg	3563
Ala Gly Ser Gln Glu Ala Gly Thr Gly Ala Gly Ala Gly Ser Leu Ala	
585 590 595	
ggt tct tgc ggc tgc ggc acg ccc cag cgg cct ggc gcc cat ggc agt	3611
Gly Ser Cys Gly Cys Gly Thr Pro Gln Arg Pro Gly Ala His Gly Ser	
600 605 610	
tcg gca gcc gct cac cga tac tcg cgg gag gct aac gct ccg ggc ccc	3659
Ser Ala Ala Ala His Arg Tyr Ser Arg Glu Ala Asn Ala Pro Gly Pro	
615 620 625	
gta ccc gga gag cgg caa ctc gcg cac tca aag atg gtc ccc atc cct	3707
Val Pro Gly Glu Arg Gln Leu Ala His Ser Lys Met Val Pro Ile Pro	
630 635 640 645	
gct gga gta ttt aca atg ggc aca gat gat cct cag ata aag cag gat	3755
Ala Gly Val Phe Thr Met Gly Thr Asp Asp Pro Gln Ile Lys Gln Asp	
650 655 660	
ggg gaa gca cct gcg agg aga gtt act att gat gcc ttt tac atg gat	3803
Gly Glu Ala Pro Ala Arg Arg Val Thr Ile Asp Ala Phe Tyr Met Asp	
665 670 675	
gcc tat gaa gtc agt aat act gaa ttt gag aag ttt gtg aac tca act	3851
Ala Tyr Glu Val Ser Asn Thr Glu Phe Glu Lys Phe Val Asn Ser Thr	
680 685 690	
ggc tat ttg aca gag gct gag aag ttt ggc gac tcc ttt gtc ttt gaa	3899
Gly Tyr Leu Thr Glu Ala Glu Lys Phe Gly Asp Ser Phe Val Phe Glu	
695 700 705	
ggc atg ttg agt gag caa gtg aag acc aat att caa cag gca gtt gca	3947
Gly Met Leu Ser Glu Gln Val Lys Thr Asn Ile Gln Gln Ala Val Ala	

710	715	720	725	
gct gct ccc tgg tgg tta cct gtg aaa ggc gct aac tgg aga cac cca Ala Ala Pro Trp Trp Leu Pro Val Lys Gly Ala Asn Trp Arg His Pro 730 735 740				3995
gaa ggg cct gac tct act att ctg cac agg ccg gat cat cca gtt ctc Glu Gly Pro Asp Ser Thr Ile Leu His Arg Pro Asp His Pro Val Leu 745 750 755				4043
cat gtg tcc tgg aat gat gcg gtt gcc tac tgc act tgg gca ggg aag His Val Ser Trp Asn Asp Ala Val Ala Tyr Cys Thr Trp Ala Gly Lys 760 765 770				4091
cgg ctg ccc acg gaa gct gag tgg gaa tac agc tgt cga gga ggc ctg Arg Leu Pro Thr Glu Ala Glu Trp Glu Tyr Ser Cys Arg Gly Gly Leu 775 780 785				4139
cat aat aga ctt ttc ccc tgg ggc aac aaa ctg cag ccc aaa ggc cag His Asn Arg Leu Phe Pro Trp Gly Asn Lys Leu Gln Pro Lys Gly Gln 790 795 800 805				4187
cat tat gcc aac att tgg cag ggc gag ttt ccg gtg acc aac act ggt His Tyr Ala Asn Ile Trp Gln Gly Glu Phe Pro Val Thr Asn Thr Gly 810 815 820				4235
gag gat ggc ttc caa gga act gcg cct gtt gat gcc ttc cct ccc aat Glu Asp Gly Phe Gln Gly Thr Ala Pro Val Asp Ala Phe Pro Pro Asn 825 830 835				4283
ggt tat ggc tta tac aac ata gtg ggg aac gca tgg gaa tgg act tca Gly Tyr Gly Leu Tyr Asn Ile Val Gly Asn Ala Trp Glu Trp Thr Ser 840 845 850				4331
gac tgg tgg act gtt cat cat tct gtt gaa gaa acg ctt aac cca aaa Asp Trp Trp Thr Val His His Ser Val Glu Glu Thr Leu Asn Pro Lys 855 860 865				4379
ggt ccc cct tct ggg aaa gac cga gtg aag aaa ggt gga tcc tac atg Gly Pro Pro Ser Gly Lys Asp Arg Val Lys Lys Gly Gly Ser Tyr Met 870 875 880 885				4427
tgc cat agg tct tat tgt tac agg tat cgc tgt gct gct cgg agc cag Cys His Arg Ser Tyr Cys Tyr Arg Tyr Arg Cys Ala Ala Arg Ser Gln 890 895 900				4475
aac aca cct gat agc tct gct tcg aat ctg gga ttc cgc tgt gca gcc Asn Thr Pro Asp Ser Ser Ala Ser Asn Leu Gly Phe Arg Cys Ala Ala 905 910 915				4523
gac cgc ctg ccc acc atg gac tga gaattcacgc gtggtacctc tagagtcgac Asp Arg Leu Pro Thr Met Asp 920				4577
ccgggaggcc tcgaggacgg ggtgaactac gcctgaggat ccgatctttt tccctctgcc				4637
aaaaattatg gggacatcat gaagcccctt gagcatctga cttctggcta ataaaggaaa				4697
tttattttca ttgcaatagt gtgttggaat tttttgtgtc tctcactcgg aagcaattcg				4757
ttgatctgaa tttcgaccac ccataatacc cattaccctg gtagataagt agcatggcgg				4817
gttaatcatt aactacaagg aacccttagt gatggagttg gccactccct ctctgcgcgc				4877
tcgctcgctc actgaggccg ggcgacaaa ggtcgcccgga cgcccgggct ttgcccgggc				4937
ggcctcagtg agcgagcgag cgcgcag				4964

<210> 6  
 <211> 550  
 <212> PRT  
 <213> Artificial Sequence

<220>  
 <223> Synthetic Construct

<400> 6

Met Pro Pro Pro Arg Thr Gly Arg Gly Leu Leu Trp Leu Gly Leu Val  
 1 5 10 15

Leu Ser Ser Val Cys Val Ala Leu Gly Ser Glu Thr Gln Ala Asn Ser  
 20 25 30

Thr Thr Asp Ala Leu Asn Val Leu Leu Ile Ile Val Asp Asp Leu Arg  
 35 40 45

Pro Ser Leu Gly Cys Tyr Gly Asp Lys Leu Val Arg Ser Pro Asn Ile  
 50 55 60

Asp Gln Leu Ala Ser His Ser Leu Leu Phe Gln Asn Ala Phe Ala Gln  
 65 70 75 80

Gln Ala Val Cys Ala Pro Ser Arg Val Ser Phe Leu Thr Gly Arg Arg  
 85 90 95

Pro Asp Thr Thr Arg Leu Tyr Asp Phe Asn Ser Tyr Trp Arg Val His  
 100 105 110

Ala Gly Asn Phe Ser Thr Ile Pro Gln Tyr Phe Lys Glu Asn Gly Tyr  
 115 120 125

Val Thr Met Ser Val Gly Lys Val Phe His Pro Gly Ile Ser Ser Asn  
 130 135 140

His Thr Asp Asp Ser Pro Tyr Ser Trp Ser Phe Pro Pro Tyr His Pro  
 145 150 155 160

Ser Ser Glu Lys Tyr Glu Asn Thr Lys Thr Cys Arg Gly Pro Asp Gly  
 165 170 175

Glu Leu His Ala Asn Leu Leu Cys Pro Val Asp Val Leu Asp Val Pro  
 180 185 190

Glu Gly Thr Leu Pro Asp Lys Gln Ser Thr Glu Gln Ala Ile Gln Leu  
 195 200 205

Leu Glu Lys Met Lys Thr Ser Ala Ser Pro Phe Phe Leu Ala Val Gly  
 210 215 220

Tyr His Lys Pro His Ile Pro Phe Arg Tyr Pro Lys Glu Phe Gln Lys  
 225 230 235 240

Leu Tyr Pro Leu Glu Asn Ile Thr Leu Ala Pro Asp Pro Glu Val Pro  
245 250 255

Asp Gly Leu Pro Pro Val Ala Tyr Asn Pro Trp Met Asp Ile Arg Gln  
260 265 270

Arg Glu Asp Val Gln Ala Leu Asn Ile Ser Val Pro Tyr Gly Pro Ile  
275 280 285

Pro Val Asp Phe Gln Arg Lys Ile Arg Gln Ser Tyr Phe Ala Ser Val  
290 295 300

Ser Tyr Leu Asp Thr Gln Val Gly Arg Leu Leu Ser Ala Leu Asp Asp  
305 310 315 320

Leu Gln Leu Ala Asn Ser Thr Ile Ile Ala Phe Thr Ser Asp His Gly  
325 330 335

Trp Ala Leu Gly Glu His Gly Glu Trp Ala Lys Tyr Ser Asn Phe Asp  
340 345 350

Val Ala Thr His Val Pro Leu Ile Phe Tyr Val Pro Gly Arg Thr Ala  
355 360 365

Ser Leu Pro Glu Ala Gly Glu Lys Leu Phe Pro Tyr Leu Asp Pro Phe  
370 375 380

Asp Ser Ala Ser Gln Leu Met Glu Pro Gly Arg Gln Ser Met Asp Leu  
385 390 395 400

Val Glu Leu Val Ser Leu Phe Pro Thr Leu Ala Gly Leu Ala Gly Leu  
405 410 415

Gln Val Pro Pro Arg Cys Pro Val Pro Ser Phe His Val Glu Leu Cys  
420 425 430

Arg Glu Gly Lys Asn Leu Leu Lys His Phe Arg Phe Arg Asp Leu Glu  
435 440 445

Glu Asp Pro Tyr Leu Pro Gly Asn Pro Arg Glu Leu Ile Ala Tyr Ser  
450 455 460

Gln Tyr Pro Arg Pro Ser Asp Ile Pro Gln Trp Asn Ser Asp Lys Pro  
465 470 475 480

Ser Leu Lys Asp Ile Lys Ile Met Gly Tyr Ser Ile Arg Thr Ile Asp  
485 490 495

Tyr Arg Tyr Thr Val Trp Val Gly Phe Asn Pro Asp Glu Phe Leu Ala  
500 505 510

Asn Phe Ser Asp Ile His Ala Gly Glu Leu Tyr Phe Val Asp Ser Asp  
 515 520 525

Pro Leu Gln Asp His Asn Met Tyr Asn Asp Ser Gln Gly Gly Asp Leu  
 530 535 540

Phe Gln Leu Leu Met Pro  
 545 550

<210> 7  
 <211> 374  
 <212> PRT  
 <213> Artificial Sequence

<220>  
 <223> Synthetic Construct

<400> 7

Met Ala Ala Pro Ala Leu Gly Leu Val Cys Gly Arg Cys Pro Glu Leu  
 1 5 10 15

Gly Leu Val Leu Leu Leu Leu Leu Ser Leu Leu Cys Gly Ala Ala  
 20 25 30

Gly Ser Gln Glu Ala Gly Thr Gly Ala Gly Ala Gly Ser Leu Ala Gly  
 35 40 45

Ser Cys Gly Cys Gly Thr Pro Gln Arg Pro Gly Ala His Gly Ser Ser  
 50 55 60

Ala Ala Ala His Arg Tyr Ser Arg Glu Ala Asn Ala Pro Gly Pro Val  
 65 70 75 80

Pro Gly Glu Arg Gln Leu Ala His Ser Lys Met Val Pro Ile Pro Ala  
 85 90 95

Gly Val Phe Thr Met Gly Thr Asp Asp Pro Gln Ile Lys Gln Asp Gly  
 100 105 110

Glu Ala Pro Ala Arg Arg Val Thr Ile Asp Ala Phe Tyr Met Asp Ala  
 115 120 125

Tyr Glu Val Ser Asn Thr Glu Phe Glu Lys Phe Val Asn Ser Thr Gly  
 130 135 140

Tyr Leu Thr Glu Ala Glu Lys Phe Gly Asp Ser Phe Val Phe Glu Gly  
 145 150 155 160

Met Leu Ser Glu Gln Val Lys Thr Asn Ile Gln Gln Ala Val Ala Ala  
 165 170 175

Ala Pro Trp Trp Leu Pro Val Lys Gly Ala Asn Trp Arg His Pro Glu  
 180 185 190



Gly Pro Asp Ser Thr Ile Leu His Arg Pro Asp His Pro Val Leu His  
195 200 205

Val Ser Trp Asn Asp Ala Val Ala Tyr Cys Thr Trp Ala Gly Lys Arg  
210 215 220

Leu Pro Thr Glu Ala Glu Trp Glu Tyr Ser Cys Arg Gly Gly Leu His  
225 230 235 240

Asn Arg Leu Phe Pro Trp Gly Asn Lys Leu Gln Pro Lys Gly Gln His  
245 250 255

Tyr Ala Asn Ile Trp Gln Gly Glu Phe Pro Val Thr Asn Thr Gly Glu  
260 265 270

Asp Gly Phe Gln Gly Thr Ala Pro Val Asp Ala Phe Pro Pro Asn Gly  
275 280 285

Tyr Gly Leu Tyr Asn Ile Val Gly Asn Ala Trp Glu Trp Thr Ser Asp  
290 295 300

Trp Trp Thr Val His His Ser Val Glu Glu Thr Leu Asn Pro Lys Gly  
305 310 315 320

Pro Pro Ser Gly Lys Asp Arg Val Lys Lys Gly Gly Ser Tyr Met Cys  
325 330 335

His Arg Ser Tyr Cys Tyr Arg Tyr Arg Cys Ala Ala Arg Ser Gln Asn  
340 345 350

Thr Pro Asp Ser Ser Ala Ser Asn Leu Gly Phe Arg Cys Ala Ala Asp  
355 360 365

Arg Leu Pro Thr Met Asp  
370

<210> 8  
<211> 4964  
<212> DNA  
<213> Artificial Sequence

<220>  
<223> CB6.hIDSco.IRES.hSUMF1co

<220>  
<221> misc\_feature  
<222> (11)..(140)  
<223> 5' ITR

<220>  
<221> enhancer  
<222> (208)..(589)  
<223> CMV IE enhancer

<220>

<221> promoter  
 <222> (600)..(859)  
 <223> CB promoter

<220>  
 <221> TATA\_signal  
 <222> (835)..(842)

<220>  
 <221> Intron  
 <222> (976)..(1108)

<220>  
 <221> CDS  
 <222> (1177)..(2829)  
 <223> hIDSco

<220>  
 <221> misc\_feature  
 <222> (2830)..(3422)  
 <223> IRES

<220>  
 <221> CDS  
 <222> (3423)..(4553)  
 <223> hSUMF1co

<220>  
 <221> polyA\_signal  
 <222> (4620)..(4746)  
 <223> rabbit globin polyA

<220>  
 <221> misc\_feature  
 <222> (4835)..(4964)  
 <223> 3' ITR

<400> 8  
 cttaattagg ctgcgcgctc gctcgctcac tgaggccgcc cgggcaaagc ccgggcgtcg 60  
 ggcgaccttt ggtcgcccgg cctcagtgag cgagcgagcg cgcagagagg gagtggccaa 120  
 ctccatcact aggggttcct ttagttaa gattaacccg ccatgctact tatctaccag 180  
 ggtaatgggg atcctctaga actatagcta gtcgacattg attattgact agttattaat 240  
 agtaatcaat tacgggggtca ttagttcata gcccatatat ggagttccgc gttacataac 300  
 ttacggtaaa tggcccgctt ggctgaccgc ccaacgaccc ccgcccattg acgtcaataa 360  
 tgacgtatgt tcccatagta acgccaatag ggactttcca ttgacgtcaa tgggtggact 420  
 atttacggta aactgcccac ttggcagtag atcaagtgtg tcatatgccca agtacgcccc 480  
 ctattgacgt caatgacggt aaatggcccc cctggcatta tgcccagtag atgaccttat 540  
 gggactttcc tacttggcag tacatctacg tattagtcac cgctattacc atgtcgaggc 600  
 cacgttctgc ttcactctcc ccatctcccc cccctcccca cccccaattt tgtattttatt 660  
 tatttttttaa ttattttgtg cagcgatggg ggcggggggg gggggcgcgc gccaggcggg 720  
 gcggggcggg gcgagggggc gggcgggggc aggcggagag gtgcggcggc agccaatcag 780  
 agcggcgcg cccgaaagtt tccttttatg gcgaggcggc ggcgggcggc gccctataaa 840  
 aagcgaagcg cgcggcgggc ggagcaagc tttattgcgg tagtttatca cagttaaatt 900  
 gctaacgcag tcagtgttc tgacacaaca gtctgaact taagctgcag aagttggtcg 960

tgaggcactg ggcaggtaag tatcaagggtt acaagacagg tttaaggaga ccaatagaaa	1020
ctgggcttgt cgagacagag aagactcttg cgtttctgat aggcacctat tggctttact	1080
gacatccact ttgcctttct ctccacaggt gtccactccc agttcaatta cagctcttaa	1140
ggctagagta cttaatacga ctactatag gctagc atg ccc ccc ccc agg aca Met Pro Pro Pro Arg Thr 1 5	1194
gga aga gga ctg ctg tgg ctc gga ctc gtc ctc tcc agc gtg tgc gtg Gly Arg Gly Leu Leu Trp Leu Gly Leu Val Leu Ser Ser Val Cys Val 10 15 20	1242
gct ctc gga tcc gaa acc cag gct aat tcc aca acc gat gcc ctg aac Ala Leu Gly Ser Glu Thr Gln Ala Asn Ser Thr Thr Asp Ala Leu Asn 25 30 35	1290
gtc ctg ctc atc atc gtg gat gac ctg agg ccc tcc ctg ggc tgt tac Val Leu Leu Ile Ile Val Asp Asp Leu Arg Pro Ser Leu Gly Cys Tyr 40 45 50	1338
ggc gac aag ctc gtc agg tcc ccc aac att gat cag ctc gcc tcc cat Gly Asp Lys Leu Val Arg Ser Pro Asn Ile Asp Gln Leu Ala Ser His 55 60 65 70	1386
tcc ctg ctg ttt caa aac gcc ttc gct cag caa gcc gtg tgc gct cct Ser Leu Leu Phe Gln Asn Ala Phe Ala Gln Gln Ala Val Cys Ala Pro 75 80 85	1434
agc aga gtc agc ttc ctc acc gga agg aga cct gac acc acc agg ctg Ser Arg Val Ser Phe Leu Thr Gly Arg Arg Pro Asp Thr Thr Arg Leu 90 95 100	1482
tac gac ttc aac tcc tat tgg agg gtc cac gct ggc aac ttc agc acc Tyr Asp Phe Asn Ser Tyr Trp Arg Val His Ala Gly Asn Phe Ser Thr 105 110 115	1530
att ccc cag tac ttc aag gag aac ggc tac gtc acc atg tcc gtc ggc Ile Pro Gln Tyr Phe Lys Glu Asn Gly Tyr Val Thr Met Ser Val Gly 120 125 130	1578
aag gtg ttc cac cct ggc att tcc tcc aac cac acc gat gac agc ccc Lys Val Phe His Pro Gly Ile Ser Ser Asn His Thr Asp Asp Ser Pro 135 140 145 150	1626
tac tcc tgg tcc ttc cct ccc tac cac ccc agc agc gaa aag tac gag Tyr Ser Trp Ser Phe Pro Pro Tyr His Pro Ser Ser Glu Lys Tyr Glu 155 160 165	1674
aat acc aag acc tgt aga ggc ccc gac ggc gaa ctc cac gct aac ctc Asn Thr Lys Thr Cys Arg Gly Pro Asp Gly Glu Leu His Ala Asn Leu 170 175 180	1722
ctg tgt cct gtc gat gtc ctc gac gtg ccc gaa ggc aca ctc ccc gac Leu Cys Pro Val Asp Val Leu Asp Val Pro Glu Gly Thr Leu Pro Asp 185 190 195	1770
aag cag tcc aca gaa caa gcc atc cag ctc ctg gag aag atg aag acc Lys Gln Ser Thr Glu Gln Ala Ile Gln Leu Leu Glu Lys Met Lys Thr 200 205 210	1818
tcc gct tcc ccc ttt ttc ctg gcc gtg ggc tac cac aaa ccc cac att Ser Ala Ser Pro Phe Phe Leu Ala Val Gly Tyr His Lys Pro His Ile 215 220 225 230	1866
ccc ttc agg tac ccc aag gag ttc cag aag ctg tat ccc ctg gag aac Pro Phe Arg Tyr Pro Lys Glu Phe Gln Lys Leu Tyr Pro Leu Glu Asn	1914

235	240	245	
att acc ctc gcc cct gat ccc gaa gtg cct gac ggc ctg cct cct gtc Ile Thr Leu Ala Pro Asp Pro Glu Val Pro Asp Gly Leu Pro Pro Val 250 255 260			1962
gct tac aac ccc tgg atg gac atc agg cag aga gaa gac gtg caa gcc Ala Tyr Asn Pro Trp Met Asp Ile Arg Gln Arg Glu Asp Val Gln Ala 265 270 275			2010
ctc aac atc agc gtg ccc tac ggc cct atc ccc gtg gac ttc cag aga Leu Asn Ile Ser Val Pro Tyr Gly Pro Ile Pro Val Asp Phe Gln Arg 280 285 290			2058
aag atc agg cag agc tac ttc gcc tcc gtc agc tac ctg gac acc cag Lys Ile Arg Gln Ser Tyr Phe Ala Ser Val Ser Tyr Leu Asp Thr Gln 295 300 305 310			2106
gtg gga aga ctc ctg tcc gcc ctc gac gat ctc cag ctg gcc aac agc Val Gly Arg Leu Leu Ser Ala Leu Asp Asp Leu Gln Leu Ala Asn Ser 315 320 325			2154
acc atc att gcc ttc acc agc gac cat ggc tgg gct ctc gga gag cat Thr Ile Ile Ala Phe Thr Ser Asp His Gly Trp Ala Leu Gly Glu His 330 335 340			2202
ggc gaa tgg gcc aag tac tcc aac ttc gat gtg gcc acc cac gtc ccc Gly Glu Trp Ala Lys Tyr Ser Asn Phe Asp Val Ala Thr His Val Pro 345 350 355			2250
ctc atc ttc tac gtc ccc gga agg acc gcc agc ctg cct gaa gct gga Leu Ile Phe Tyr Val Pro Gly Arg Thr Ala Ser Leu Pro Glu Ala Gly 360 365 370			2298
gag aag ctc ttc ccc tac ctg gac cct ttt gat tcc gcc agc caa ctc Glu Lys Leu Phe Pro Tyr Leu Asp Pro Phe Asp Ser Ala Ser Gln Leu 375 380 385 390			2346
atg gaa ccc ggc agg caa agc atg gac ctc gtg gag ctg gtc tcc ctg Met Glu Pro Gly Arg Gln Ser Met Asp Leu Val Glu Leu Val Ser Leu 395 400 405			2394
ttc cct acc ctg gct gga ctc gcc gga ctc caa gtc cct ccc aga tgc Phe Pro Thr Leu Ala Gly Leu Ala Gly Leu Gln Val Pro Pro Arg Cys 410 415 420			2442
cct gtg cct agc ttc cat gtg gag ctc tgc aga gag ggc aag aac ctg Pro Val Pro Ser Phe His Val Glu Leu Cys Arg Glu Gly Lys Asn Leu 425 430 435			2490
ctg aag cac ttc agg ttt agg gac ctg gag gag gat cct tac ctc ccc Leu Lys His Phe Arg Phe Arg Asp Leu Glu Glu Asp Pro Tyr Leu Pro 440 445 450			2538
gga aac cct aga gag ctc atc gct tac tcc cag tat cct agg ccc tcc Gly Asn Pro Arg Glu Leu Ile Ala Tyr Ser Gln Tyr Pro Arg Pro Ser 455 460 465 470			2586
gac atc ccc cag tgg aac agc gat aag ccc agc ctg aag gat atc aaa Asp Ile Pro Gln Trp Asn Ser Asp Lys Pro Ser Leu Lys Asp Ile Lys 475 480 485			2634
atc atg gga tac tcc att agg aca atc gac tac agg tac acc gtc tgg Ile Met Gly Tyr Ser Ile Arg Thr Ile Asp Tyr Arg Tyr Thr Val Trp 490 495 500			2682
gtc gga ttc aac ccc gat gag ttc ctg gcc aac ttc tcc gac atc cac Val Gly Phe Asn Pro Asp Glu Phe Leu Ala Asn Phe Ser Asp Ile His 505 510 515			2730

gct ggc gag ctg tat ttc gtg gac agc gac cct ctg cag gac cac aac Ala Gly Glu Leu Tyr Phe Val Asp Ser Asp Pro Leu Gln Asp His Asn 520 525 530	2778
atg tac aac gac tcc cag gga ggc gat ctg ttt caa ctc ctg atg ccc Met Tyr Asn Asp Ser Gln Gly Gly Asp Leu Phe Gln Leu Leu Met Pro 535 540 545 550	2826
tga gccccctctcc ctcccccccc cctaacgtta ctggccgaag ccgcttgga	2879
taaggccggt gtgcgtttgt ctatatgtta ttttccacca tattgccgtc ttttggcaat	2939
gtgagggccc ggaaacctgg ccctgtcttc ttgacgagca ttcctagggg tctttccct	2999
ctcgccaaag gaatgcaagg tctgttgaat gtcgtgaagg aagcagttcc tctggaagct	3059
tcttgaagac aaacaacgtc tgtagcgacc ctttgcaggc agcggaaccc cccacctggc	3119
gacaggtgcc tctgcggcca aaagccacgt gtataagata cacctgcaaa ggcggcacia	3179
ccccagtgcc acgttgtgag ttggatagtt gtggaaagag tcaaatggct ctctcaagc	3239
gtattcaaca aggggctgaa ggatgcccag aagggtacccc attgtatggg atctgatctg	3299
gggcctcgggt acacatgctt tacatgtgtt tagtcgaggt taaaaaacg tctaggcccc	3359
ccgaaccacg gggacgtggt tttcctttga aaaacacgat gataatatgg ccacaaccat	3419
ggt atg gcc gcc cct gcc ctc gga ctg gtg tgt ggc agg tgc cct gag Met Ala Ala Pro Ala Leu Gly Leu Val Cys Gly Arg Cys Pro Glu 555 560 565	3467
ctg gga ctg gtg ctg ctg ctg ctc ctg ctg agc ctc ctg tgt ggc gct Leu Gly Leu Val Leu Leu Leu Leu Leu Ser Leu Leu Cys Gly Ala 570 575 580	3515
gcc gga agc caa gag gct gga aca gga gct ggc gcc gga agc ctg gct Ala Gly Ser Gln Glu Ala Gly Thr Gly Ala Gly Ala Gly Ser Leu Ala 585 590 595	3563
ggc agc tgc gga tgt ggc aca ccc cag agg cct gga gct cat gga agc Gly Ser Cys Gly Cys Gly Thr Pro Gln Arg Pro Gly Ala His Gly Ser 600 605 610	3611
agc gcc gct gcc cac agg tac tcc aga gaa gcc aat gcc cct gga cct Ser Ala Ala Ala His Arg Tyr Ser Arg Glu Ala Asn Ala Pro Gly Pro 615 620 625	3659
gtg ccc ggc gaa aga cag ctg gcc cac tcc aag atg gtg ccc atc cct Val Pro Gly Glu Arg Gln Leu Ala His Ser Lys Met Val Pro Ile Pro 630 635 640 645	3707
gcc gga gtg ttt aca atg ggc acc gat gac cct cag atc aag cag gat Ala Gly Val Phe Thr Met Gly Thr Asp Asp Pro Gln Ile Lys Gln Asp 650 655 660	3755
gga gag gct ccc gcc agg agg gtg aca atc gac gcc ttc tac atg gac Gly Glu Ala Pro Ala Arg Arg Val Thr Ile Asp Ala Phe Tyr Met Asp 665 670 675	3803
gcc tac gag gtg agc aac acc gag ttc gaa aaa ttc gtg aac agc acc Ala Tyr Glu Val Ser Asn Thr Glu Phe Glu Lys Phe Val Asn Ser Thr 680 685 690	3851
ggc tac ctg acc gag gcc gaa aag ttc ggc gat agc ttc gtc ttc gag Gly Tyr Leu Thr Glu Ala Glu Lys Phe Gly Asp Ser Phe Val Phe Glu 695 700 705	3899

ggc atg ctg agc gag cag gtg aag acc aac atc cag cag gcc gtg gcc Gly Met Leu Ser Glu Gln Val Lys Thr Asn Ile Gln Gln Ala Val Ala 710 715 720 725	3947
gct gct cct tgg tgg ctg ccc gtg aag ggc gcc aat tgg agg cat ccc Ala Ala Pro Trp Trp Leu Pro Val Lys Gly Ala Asn Trp Arg His Pro 730 735 740	3995
gag ggc ccc gat agc acc atc ctg cac agg ccc gac cat cct gtg ctg Glu Gly Pro Asp Ser Thr Ile Leu His Arg Pro Asp His Pro Val Leu 745 750 755	4043
cac gtc agc tgg aac gac gct gtg gcc tac tgc aca tgg gcc ggc aaa His Val Ser Trp Asn Asp Ala Val Ala Tyr Cys Thr Trp Ala Gly Lys 760 765 770	4091
agg ctg cct acc gaa gcc gag tgg gag tac agc tgc agg ggc ggc ctg Arg Leu Pro Thr Glu Ala Glu Trp Glu Tyr Ser Cys Arg Gly Gly Leu 775 780 785	4139
cac aat agg ctc ttc ccc tgg ggc aac aaa ctc cag ccc aag ggc cag His Asn Arg Leu Phe Pro Trp Gly Asn Lys Leu Gln Pro Lys Gly Gln 790 795 800 805	4187
cat tat gcc aat atc tgg cag ggc gag ttc cct gtg aca aac acc ggc His Tyr Ala Asn Ile Trp Gln Gly Glu Phe Pro Val Thr Asn Thr Gly 810 815 820	4235
gag gat ggc ttt caa ggc acc gct ccc gtg gac gcc ttt ccc ccc aat Glu Asp Gly Phe Gln Gly Thr Ala Pro Val Asp Ala Phe Pro Pro Asn 825 830 835	4283
ggc tac ggc ctg tac aat atc gtg ggc aac gcc tgg gag tgg aca tcc Gly Tyr Gly Leu Tyr Asn Ile Val Gly Asn Ala Trp Glu Trp Thr Ser 840 845 850	4331
gac tgg tgg acc gtg cat cac agc gtg gag gaa aca ctc aac ccc aag Asp Trp Trp Thr Val His His Ser Val Glu Glu Thr Leu Asn Pro Lys 855 860 865	4379
ggc cct ccc agc gga aag gat agg gtc aag aag ggc ggc agc tac atg Gly Pro Pro Ser Gly Lys Asp Arg Val Lys Lys Gly Gly Ser Tyr Met 870 875 880 885	4427
tgc cac aga tcc tac tgc tac aga tac agg tgc gcc gcc agg agc cag Cys His Arg Ser Tyr Cys Tyr Arg Tyr Arg Cys Ala Ala Arg Ser Gln 890 895 900	4475
aac acc ccc gat agc agc gcc tcc aat ctg ggc ttt agg tgt gcc gcc Asn Thr Pro Asp Ser Ser Ala Ser Asn Leu Gly Phe Arg Cys Ala Ala 905 910 915	4523
gat agg ctg ccc acc atg gac tga gaa ttc acgcgtggta cctctagagt Asp Arg Leu Pro Thr Met Asp Glu Phe 920 925	4573
cgacccgggc ggcctcgagg acgggggtgaa ctacgcctga ggatccgata tttttccctc	4633
tgccaaaaat tatggggaca tcatgaagcc ccttgagcat ctgacttctg gctaataaag	4693
gaaatttatt ttcatgtcaa tagtgtgttg gaattttttg tgtctctcac tcggaagcaa	4753
ttcgttgatc tgaatttcga ccaccataa taccattac cctggtagat aagtagcatg	4813
gcgggttaat cattaactac aaggaacccc tagtgatgga gttggccact ccctctctgc	4873
gcgctcgctc gctcactgag gccgggcgac caaaggtcgc ccgacgccg ggctttgccc	4933
gggcggcctc agtgagcgag cgagcgcgca g	4964

<210> 9  
 <211> 550  
 <212> PRT  
 <213> Artificial Sequence

<220>  
 <223> Synthetic Construct

<400> 9

Met Pro Pro Pro Arg Thr Gly Arg Gly Leu Leu Trp Leu Gly Leu Val  
 1 5 10 15

Leu Ser Ser Val Cys Val Ala Leu Gly Ser Glu Thr Gln Ala Asn Ser  
 20 25 30

Thr Thr Asp Ala Leu Asn Val Leu Leu Ile Ile Val Asp Asp Leu Arg  
 35 40 45

Pro Ser Leu Gly Cys Tyr Gly Asp Lys Leu Val Arg Ser Pro Asn Ile  
 50 55 60

Asp Gln Leu Ala Ser His Ser Leu Leu Phe Gln Asn Ala Phe Ala Gln  
 65 70 75 80

Gln Ala Val Cys Ala Pro Ser Arg Val Ser Phe Leu Thr Gly Arg Arg  
 85 90 95

Pro Asp Thr Thr Arg Leu Tyr Asp Phe Asn Ser Tyr Trp Arg Val His  
 100 105 110

Ala Gly Asn Phe Ser Thr Ile Pro Gln Tyr Phe Lys Glu Asn Gly Tyr  
 115 120 125

Val Thr Met Ser Val Gly Lys Val Phe His Pro Gly Ile Ser Ser Asn  
 130 135 140

His Thr Asp Asp Ser Pro Tyr Ser Trp Ser Phe Pro Pro Tyr His Pro  
 145 150 155 160

Ser Ser Glu Lys Tyr Glu Asn Thr Lys Thr Cys Arg Gly Pro Asp Gly  
 165 170 175

Glu Leu His Ala Asn Leu Leu Cys Pro Val Asp Val Leu Asp Val Pro  
 180 185 190

Glu Gly Thr Leu Pro Asp Lys Gln Ser Thr Glu Gln Ala Ile Gln Leu  
 195 200 205

Leu Glu Lys Met Lys Thr Ser Ala Ser Pro Phe Phe Leu Ala Val Gly  
 210 215 220

Tyr His Lys Pro His Ile Pro Phe Arg Tyr Pro Lys Glu Phe Gln Lys

225	230	235	240
Leu Tyr Pro	Leu Glu Asn Ile Thr	Leu Ala Pro Asp Pro	Glu Val Pro
	245	250	255
Asp Gly Leu	Pro Pro Val Ala Tyr	Asn Pro Trp Met Asp	Ile Arg Gln
	260	265	270
Arg Glu Asp	Val Gln Ala Leu Asn Ile	Ser Val Pro Tyr	Gly Pro Ile
	275	280	285
Pro Val Asp	Phe Gln Arg Lys Ile	Arg Gln Ser Tyr	Phe Ala Ser Val
	290	295	300
Ser Tyr Leu	Asp Thr Gln Val Gly	Arg Leu Leu Ser	Ala Leu Asp Asp
	305	310	315
Leu Gln Leu	Ala Asn Ser Thr Ile	Ile Ala Phe Thr	Ser Asp His Gly
	325	330	335
Trp Ala Leu	Gly Glu His Gly Glu	Trp Ala Lys Tyr	Ser Asn Phe Asp
	340	345	350
Val Ala Thr	His Val Pro Leu Ile	Phe Tyr Val Pro	Gly Arg Thr Ala
	355	360	365
Ser Leu Pro	Glu Ala Gly Glu Lys	Leu Phe Pro Tyr	Leu Asp Pro Phe
	370	375	380
Asp Ser Ala	Ser Gln Leu Met Glu	Pro Gly Arg Gln	Ser Met Asp Leu
	385	390	395
Val Glu Leu	Val Ser Leu Phe Pro	Thr Leu Ala Gly	Leu Ala Gly Leu
	405	410	415
Gln Val Pro	Pro Arg Cys Pro Val	Pro Ser Phe His	Val Glu Leu Cys
	420	425	430
Arg Glu Gly	Lys Asn Leu Leu Lys	His Phe Arg Phe	Arg Asp Leu Glu
	435	440	445
Glu Asp Pro	Tyr Leu Pro Gly Asn	Pro Arg Glu Leu	Ile Ala Tyr Ser
	450	455	460
Gln Tyr Pro	Arg Pro Ser Asp Ile	Pro Gln Trp Asn	Ser Asp Lys Pro
	465	470	475
Ser Leu Lys	Asp Ile Lys Ile Met	Gly Tyr Ser Ile	Arg Thr Ile Asp
	485	490	495
Tyr Arg Tyr	Thr Val Trp Val Gly	Phe Asn Pro Asp	Glu Phe Leu Ala
	500	505	510



Asn Phe Ser Asp Ile His Ala Gly Glu Leu Tyr Phe Val Asp Ser Asp  
515 520 525

Pro Leu Gln Asp His Asn Met Tyr Asn Asp Ser Gln Gly Gly Asp Leu  
530 535 540

Phe Gln Leu Leu Met Pro  
545 550

<210> 10  
<211> 374  
<212> PRT  
<213> Artificial Sequence

<220>  
<223> Synthetic Construct

<400> 10

Met Ala Ala Pro Ala Leu Gly Leu Val Cys Gly Arg Cys Pro Glu Leu  
1 5 10 15

Gly Leu Val Leu Leu Leu Leu Leu Ser Leu Leu Cys Gly Ala Ala  
20 25 30

Gly Ser Gln Glu Ala Gly Thr Gly Ala Gly Ala Gly Ser Leu Ala Gly  
35 40 45

Ser Cys Gly Cys Gly Thr Pro Gln Arg Pro Gly Ala His Gly Ser Ser  
50 55 60

Ala Ala Ala His Arg Tyr Ser Arg Glu Ala Asn Ala Pro Gly Pro Val  
65 70 75 80

Pro Gly Glu Arg Gln Leu Ala His Ser Lys Met Val Pro Ile Pro Ala  
85 90 95

Gly Val Phe Thr Met Gly Thr Asp Asp Pro Gln Ile Lys Gln Asp Gly  
100 105 110

Glu Ala Pro Ala Arg Arg Val Thr Ile Asp Ala Phe Tyr Met Asp Ala  
115 120 125

Tyr Glu Val Ser Asn Thr Glu Phe Glu Lys Phe Val Asn Ser Thr Gly  
130 135 140

Tyr Leu Thr Glu Ala Glu Lys Phe Gly Asp Ser Phe Val Phe Glu Gly  
145 150 155 160

Met Leu Ser Glu Gln Val Lys Thr Asn Ile Gln Gln Ala Val Ala Ala  
165 170 175

Ala Pro Trp Trp Leu Pro Val Lys Gly Ala Asn Trp Arg His Pro Glu

180

185

190

Gly Pro Asp Ser Thr Ile Leu His Arg Pro Asp His Pro Val Leu His  
195 200 205

Val Ser Trp Asn Asp Ala Val Ala Tyr Cys Thr Trp Ala Gly Lys Arg  
210 215 220

Leu Pro Thr Glu Ala Glu Trp Glu Tyr Ser Cys Arg Gly Gly Leu His  
225 230 235 240

Asn Arg Leu Phe Pro Trp Gly Asn Lys Leu Gln Pro Lys Gly Gln His  
245 250 255

Tyr Ala Asn Ile Trp Gln Gly Glu Phe Pro Val Thr Asn Thr Gly Glu  
260 265 270

Asp Gly Phe Gln Gly Thr Ala Pro Val Asp Ala Phe Pro Pro Asn Gly  
275 280 285

Tyr Gly Leu Tyr Asn Ile Val Gly Asn Ala Trp Glu Trp Thr Ser Asp  
290 295 300

Trp Trp Thr Val His His Ser Val Glu Glu Thr Leu Asn Pro Lys Gly  
305 310 315 320

Pro Pro Ser Gly Lys Asp Arg Val Lys Lys Gly Gly Ser Tyr Met Cys  
325 330 335

His Arg Ser Tyr Cys Tyr Arg Tyr Arg Cys Ala Ala Arg Ser Gln Asn  
340 345 350

Thr Pro Asp Ser Ser Ala Ser Asn Leu Gly Phe Arg Cys Ala Ala Asp  
355 360 365

Arg Leu Pro Thr Met Asp  
370

<210> 11  
<211> 3967  
<212> DNA  
<213> Artificial Sequence

<220>  
<223> CB7.hIDSco.RBG

<220>  
<221> misc\_feature  
<222> (2)..(131)  
<223> 5' ITR

<220>  
<221> promoter  
<222> (199)..(580)  
<223> CMV IE promoter

<220>  
 <221> promoter  
 <222> (583)..(864)  
 <223> CB promoter  
  
 <220>  
 <221> TATA\_signal  
 <222> (837)..(840)  
  
 <220>  
 <221> Intron  
 <222> (959)..(1930)  
 <223> chicken beta-actin intron  
  
 <220>  
 <221> CDS  
 <222> (1937)..(3589)  
 <223> hIDSco  
  
 <220>  
 <221> polyA\_signal  
 <222> (3623)..(3749)  
 <223> rabbit globin polyA  
  
 <220>  
 <221> misc\_feature  
 <222> (3838)..(3967)  
 <223> 3' ITR

<400> 11  
 gctgcgcgct cgctcgctca ctgaggccgc ccgggcaaag cccgggcgctc gggcgacctt 60  
 tggctgcccc gcctcagtga gcgagcgagc gcgcagagag ggagtggcca actccatcac 120  
 taggggttcc ttgtagttaa tgattaaccc gccatgctac ttatctacca gggtaatggg 180  
 gatcctctag aactatagct agtcgacatt gattattgac tagttattaa tagtaatcaa 240  
 ttacgggggtc attagttcat agcccatata tggagttccg cgttacataa cttacggtaa 300  
 atggcccgcc tggctgaccg cccaacgacc cccgcccatt gacgtcaata atgacgtatg 360  
 ttcccatagt aacgccaata gggactttcc attgacgtca atgggtggac tatttacggt 420  
 aaactgcccc cttggcagta catcaagtgt atcatatgcc aagtacgccc cctattgacg 480  
 tcaatgacgg taaatggccc gcctggcatt atgcccagta catgacctta tgggactttc 540  
 ctacttggca gtacatctac gtattagtca tcgctattac catggtcgag gtgagcccca 600  
 cgttctgctt cactctcccc atctcccccc cctccccacc cccaattttg tattttattta 660  
 ttttttaatt attttgtgca gcgatggggg cggggggggg gggggggcgcg gcgccaggcg 720  
 gggcggggcg gggcgagggg cggggcgggg cgaggcgag aggtgcggcg gcagccaatc 780  
 agagcggcgcg gctccgaaag tttcctttta tggcgaggcg gcggcggcgg cggccctata 840  
 aaaagcgaag cgcgcggcgg gcggggagtc gctgcgacgc tgccttcgcc ccgtgccccg 900  
 ctccgccgcc gcctcgcgcc gcccgcgccg gctctgactg accgcgttac tcccacaggt 960  
 gagcgggcgg gacggccctt ctctccggg ctgtaattag cgcttggttt aatgacggct 1020  
 tgtttctttt ctgtggctgc gtgaaagcct tgaggggctc cgggagggcc ctttgtgcgg 1080  
 ggggagcggc tcggggggtg cgtgcgtgtg tgtgtgcgtg gggagcgccg cgtgcggctc 1140

cgcgctgccc ggcggtgtg agcgctgcgg gcgcggcgcg gggctttgtg cgctccgcag	1200
tgtgcgcgag gggagcgcg ccggggggcg tgccccgcgg tgcggggggg gctgcgaggg	1260
gaacaaaggc tgcgtgcggg gtgtgtgcgt ggggggggtga gcaggggggtg tgggcgcgtc	1320
ggtcgggctg caaccccc tgcaccccc tccccgagtt gctgagcacg gcccggttc	1380
gggtgcgggg ctccgtacgg ggcgtggcgc ggggctcgcc gtgccgggcg gggggtggcg	1440
gcaggtgggg gtgccgggcg gggcggggcc gcctcgggcc ggggagggtc cgggggaggg	1500
gcgcggcgcc ccccgagcg ccggcggtg tcgaggcgcg gcgagccga gccattgcct	1560
tttatggtaa tcgtgcgaga gggcgaggg acttcctttg tcccaaactc gtgcggagcc	1620
gaaatctggg aggcgccgcc gcacccccctc tagcgggcgc ggggcgaagc ggtgcggcgc	1680
cggcaggaag gaaatgggcg gggagggcct tcgtgcgtcg ccgcgccgcc gtccccttct	1740
ccctctccag cctcggggct gtccgcgggg ggacggctgc cttcgggggg gacggggcag	1800
ggcggggttc ggcttctggc gtgtgaccgg cggtcttaga gcctctgcta accatgttca	1860
tgcttcttc ttttctctac agctcctggg caacgtgctg gttattgtgc tgtctcatca	1920
ttttggcaaa gaattc atg ccc ccc ccc agg aca gga aga gga ctg ctg tgg	1972
Met Pro Pro Pro Arg Thr Gly Arg Gly Leu Leu Trp	
1 5 10	
ctc gga ctc gtc ctc tcc agc gtg tgc gtg gct ctc gga tcc gaa acc	2020
Leu Gly Leu Val Leu Ser Ser Val Cys Val Ala Leu Gly Ser Glu Thr	
15 20 25	
cag gct aat tcc aca acc gat gcc ctg aac gtc ctg ctc atc atc gtg	2068
Gln Ala Asn Ser Thr Thr Asp Ala Leu Asn Val Leu Leu Ile Ile Val	
30 35 40	
gat gac ctg agg ccc tcc ctg ggc tgt tac ggc gac aag ctc gtc agg	2116
Asp Asp Leu Arg Pro Ser Leu Gly Cys Tyr Gly Asp Lys Leu Val Arg	
45 50 55 60	
tcc ccc aac att gat cag ctc gcc tcc cat tcc ctg ctg ttt caa aac	2164
Ser Pro Asn Ile Asp Gln Leu Ala Ser His Ser Leu Leu Phe Gln Asn	
65 70 75	
gcc ttc gct cag caa gcc gtg tgc gct cct agc aga gtc agc ttc ctc	2212
Ala Phe Ala Gln Gln Ala Val Cys Ala Pro Ser Arg Val Ser Phe Leu	
80 85 90	
acc gga agg aga cct gac acc acc agg ctg tac gac ttc aac tcc tat	2260
Thr Gly Arg Arg Pro Asp Thr Thr Arg Leu Tyr Asp Phe Asn Ser Tyr	
95 100 105	
tgg agg gtc cac gct ggc aac ttc agc acc att ccc cag tac ttc aag	2308
Trp Arg Val His Ala Gly Asn Phe Ser Thr Ile Pro Gln Tyr Phe Lys	
110 115 120	
gag aac ggc tac gtc acc atg tcc gtc ggc aag gtg ttc cac cct ggc	2356
Glu Asn Gly Tyr Val Thr Met Ser Val Gly Lys Val Phe His Pro Gly	
125 130 135 140	
att tcc tcc aac cac acc gat gac agc ccc tac tcc tgg tcc ttc cct	2404
Ile Ser Ser Asn His Thr Asp Asp Ser Pro Tyr Ser Trp Ser Phe Pro	
145 150 155	
ccc tac cac ccc agc agc gaa aag tac gag aat acc aag acc tgt aga	2452
Pro Tyr His Pro Ser Ser Glu Lys Tyr Glu Asn Thr Lys Thr Cys Arg	
160 165 170	

ggc ccc gac ggc gaa ctc cac gct aac ctc ctg tgt cct gtc gat gtc Gly Pro Asp Gly Glu Leu His Ala Asn Leu Leu Cys Pro Val Asp Val 175 180 185	2500
ctc gac gtg ccc gaa ggc aca ctc ccc gac aag cag tcc aca gaa caa Leu Asp Val Pro Glu Gly Thr Leu Pro Asp Lys Gln Ser Thr Glu Gln 190 195 200	2548
gcc atc cag ctc ctg gag aag atg aag acc tcc gct tcc ccc ttt ttc Ala Ile Gln Leu Leu Glu Lys Met Lys Thr Ser Ala Ser Pro Phe Phe 205 210 215 220	2596
ctg gcc gtg ggc tac cac aaa ccc cac att ccc ttc agg tac ccc aag Leu Ala Val Gly Tyr His Lys Pro His Ile Pro Phe Arg Tyr Pro Lys 225 230 235	2644
gag ttc cag aag ctg tat ccc ctg gag aac att acc ctc gcc cct gat Glu Phe Gln Lys Leu Tyr Pro Leu Glu Asn Ile Thr Leu Ala Pro Asp 240 245 250	2692
ccc gaa gtg cct gac ggc ctg cct cct gtc gct tac aac ccc tgg atg Pro Glu Val Pro Asp Gly Leu Pro Pro Val Ala Tyr Asn Pro Trp Met 255 260 265	2740
gac atc agg cag aga gaa gac gtg caa gcc ctc aac atc agc gtg ccc Asp Ile Arg Gln Arg Glu Asp Val Gln Ala Leu Asn Ile Ser Val Pro 270 275 280	2788
tac ggc cct atc ccc gtg gac ttc cag aga aag atc agg cag agc tac Tyr Gly Pro Ile Pro Val Asp Phe Gln Arg Lys Ile Arg Gln Ser Tyr 285 290 295 300	2836
ttc gcc tcc gtc agc tac ctg gac acc cag gtg gga aga ctc ctg tcc Phe Ala Ser Val Ser Tyr Leu Asp Thr Gln Val Gly Arg Leu Leu Ser 305 310 315	2884
gcc ctc gac gat ctc cag ctg gcc aac agc acc atc att gcc ttc acc Ala Leu Asp Asp Leu Gln Leu Ala Asn Ser Thr Ile Ile Ala Phe Thr 320 325 330	2932
agc gac cat ggc tgg gct ctc gga gag cat ggc gaa tgg gcc aag tac Ser Asp His Gly Trp Ala Leu Gly Glu His Gly Glu Trp Ala Lys Tyr 335 340 345	2980
tcc aac ttc gat gtg gcc acc cac gtc ccc ctc atc ttc tac gtc ccc Ser Asn Phe Asp Val Ala Thr His Val Pro Leu Ile Phe Tyr Val Pro 350 355 360	3028
gga agg acc gcc agc ctg cct gaa gct gga gag aag ctc ttc ccc tac Gly Arg Thr Ala Ser Leu Pro Glu Ala Gly Glu Lys Leu Phe Pro Tyr 365 370 375 380	3076
ctg gac cct ttt gat tcc gcc agc caa ctc atg gaa ccc ggc agg caa Leu Asp Pro Phe Asp Ser Ala Ser Gln Leu Met Glu Pro Gly Arg Gln 385 390 395	3124
agc atg gac ctc gtg gag ctg gtc tcc ctg ttc cct acc ctg gct gga Ser Met Asp Leu Val Glu Leu Val Ser Leu Phe Pro Thr Leu Ala Gly 400 405 410	3172
ctc gcc gga ctc caa gtc cct ccc aga tgc cct gtg cct agc ttc cat Leu Ala Gly Leu Gln Val Pro Pro Arg Cys Pro Val Pro Ser Phe His 415 420 425	3220
gtg gag ctc tgc aga gag ggc aag aac ctg ctg aag cac ttc agg ttt Val Glu Leu Cys Arg Glu Gly Lys Asn Leu Leu Lys His Phe Arg Phe 430 435 440	3268

agg gac ctg gag gag gat cct tac ctc ccc gga aac cct aga gag ctc 3316  
 Arg Asp Leu Glu Glu Asp Pro Tyr Leu Pro Gly Asn Pro Arg Glu Leu  
 445 450 455 460

atc gct tac tcc cag tat cct agg ccc tcc gac atc ccc cag tgg aac 3364  
 Ile Ala Tyr Ser Gln Tyr Pro Arg Pro Ser Asp Ile Pro Gln Trp Asn  
 465 470 475

agc gat aag ccc agc ctg aag gat atc aaa atc atg gga tac tcc att 3412  
 Ser Asp Lys Pro Ser Leu Lys Asp Ile Lys Ile Met Gly Tyr Ser Ile  
 480 485 490

agg aca atc gac tac agg tac acc gtc tgg gtc gga ttc aac ccc gat 3460  
 Arg Thr Ile Asp Tyr Arg Tyr Thr Val Trp Val Gly Phe Asn Pro Asp  
 495 500 505

gag ttc ctg gcc aac ttc tcc gac atc cac gct ggc gag ctg tat ttc 3508  
 Glu Phe Leu Ala Asn Phe Ser Asp Ile His Ala Gly Glu Leu Tyr Phe  
 510 515 520

gtg gac agc gac cct ctg cag gac cac aac atg tac aac gac tcc cag 3556  
 Val Asp Ser Asp Pro Leu Gln Asp His Asn Met Tyr Asn Asp Ser Gln  
 525 530 535 540

gga ggc gat ctg ttt caa ctc ctg atg ccc tga ctgaggacg gggtgaacta 3609  
 Gly Gly Asp Leu Phe Gln Leu Leu Met Pro  
 545 550

cgcctgagga tccgatcttt ttccctctgc caaaaattat ggggacatca tgaagcccct 3669

tgagcatctg acttctggct aataaaggaa atttattttc attgcaatag tgtgttggaa 3729

ttttttgtgt ctctcactcg gaagcaattc gttgatctga atttcgacca cccataatac 3789

ccattaccct ggtagataag tagcatggcg ggttaatcat taactacaag gaacccttag 3849

tgatggagtt ggccactccc tctctgcgcg ctgctcgct cactgaggcc gggcgaccaa 3909

aggtcgcgccc acgcccgggc tttgcccggg cggcctcagt gagcgagcga gcgcgcag 3967

<210> 12

<211> 550

<212> PRT

<213> Artificial Sequence

<220>

<223> Synthetic Construct

<400> 12

Met Pro Pro Pro Arg Thr Gly Arg Gly Leu Leu Trp Leu Gly Leu Val  
 1 5 10 15

Leu Ser Ser Val Cys Val Ala Leu Gly Ser Glu Thr Gln Ala Asn Ser  
 20 25 30

Thr Thr Asp Ala Leu Asn Val Leu Leu Ile Ile Val Asp Asp Leu Arg  
 35 40 45

Pro Ser Leu Gly Cys Tyr Gly Asp Lys Leu Val Arg Ser Pro Asn Ile  
 50 55 60

Asp Gln Leu Ala Ser His Ser Leu Leu Phe Gln Asn Ala Phe Ala Gln  
 65 70 75 80

Gln Ala Val Cys Ala Pro Ser Arg Val Ser Phe Leu Thr Gly Arg Arg  
85 90 95

Pro Asp Thr Thr Arg Leu Tyr Asp Phe Asn Ser Tyr Trp Arg Val His  
100 105 110

Ala Gly Asn Phe Ser Thr Ile Pro Gln Tyr Phe Lys Glu Asn Gly Tyr  
115 120 125

Val Thr Met Ser Val Gly Lys Val Phe His Pro Gly Ile Ser Ser Asn  
130 135 140

His Thr Asp Asp Ser Pro Tyr Ser Trp Ser Phe Pro Pro Tyr His Pro  
145 150 155 160

Ser Ser Glu Lys Tyr Glu Asn Thr Lys Thr Cys Arg Gly Pro Asp Gly  
165 170 175

Glu Leu His Ala Asn Leu Leu Cys Pro Val Asp Val Leu Asp Val Pro  
180 185 190

Glu Gly Thr Leu Pro Asp Lys Gln Ser Thr Glu Gln Ala Ile Gln Leu  
195 200 205

Leu Glu Lys Met Lys Thr Ser Ala Ser Pro Phe Phe Leu Ala Val Gly  
210 215 220

Tyr His Lys Pro His Ile Pro Phe Arg Tyr Pro Lys Glu Phe Gln Lys  
225 230 235 240

Leu Tyr Pro Leu Glu Asn Ile Thr Leu Ala Pro Asp Pro Glu Val Pro  
245 250 255

Asp Gly Leu Pro Pro Val Ala Tyr Asn Pro Trp Met Asp Ile Arg Gln  
260 265 270

Arg Glu Asp Val Gln Ala Leu Asn Ile Ser Val Pro Tyr Gly Pro Ile  
275 280 285

Pro Val Asp Phe Gln Arg Lys Ile Arg Gln Ser Tyr Phe Ala Ser Val  
290 295 300

Ser Tyr Leu Asp Thr Gln Val Gly Arg Leu Leu Ser Ala Leu Asp Asp  
305 310 315 320

Leu Gln Leu Ala Asn Ser Thr Ile Ile Ala Phe Thr Ser Asp His Gly  
325 330 335

Trp Ala Leu Gly Glu His Gly Glu Trp Ala Lys Tyr Ser Asn Phe Asp  
340 345 350

Val Ala Thr His Val Pro Leu Ile Phe Tyr Val Pro Gly Arg Thr Ala  
355 360 365

Ser Leu Pro Glu Ala Gly Glu Lys Leu Phe Pro Tyr Leu Asp Pro Phe  
370 375 380

Asp Ser Ala Ser Gln Leu Met Glu Pro Gly Arg Gln Ser Met Asp Leu  
385 390 395 400

Val Glu Leu Val Ser Leu Phe Pro Thr Leu Ala Gly Leu Ala Gly Leu  
405 410 415

Gln Val Pro Pro Arg Cys Pro Val Pro Ser Phe His Val Glu Leu Cys  
420 425 430

Arg Glu Gly Lys Asn Leu Leu Lys His Phe Arg Phe Arg Asp Leu Glu  
435 440 445

Glu Asp Pro Tyr Leu Pro Gly Asn Pro Arg Glu Leu Ile Ala Tyr Ser  
450 455 460

Gln Tyr Pro Arg Pro Ser Asp Ile Pro Gln Trp Asn Ser Asp Lys Pro  
465 470 475 480

Ser Leu Lys Asp Ile Lys Ile Met Gly Tyr Ser Ile Arg Thr Ile Asp  
485 490 495

Tyr Arg Tyr Thr Val Trp Val Gly Phe Asn Pro Asp Glu Phe Leu Ala  
500 505 510

Asn Phe Ser Asp Ile His Ala Gly Glu Leu Tyr Phe Val Asp Ser Asp  
515 520 525

Pro Leu Gln Asp His Asn Met Tyr Asn Asp Ser Gln Gly Gly Asp Leu  
530 535 540

Phe Gln Leu Leu Met Pro  
545 550

<210> 13  
<211> 736  
<212> PRT  
<213> Unknown

<220>  
<223> AAV9 capsid amino acid sequence

<400> 13

Met Ala Ala Asp Gly Tyr Leu Pro Asp Trp Leu Glu Asp Asn Leu Ser  
1 5 10 15

Glu Gly Ile Arg Glu Trp Trp Ala Leu Lys Pro Gly Ala Pro Gln Pro  
20 25 30



Lys Ala Asn Gln Gln His Gln Asp Asn Ala Arg Gly Leu Val Leu Pro  
35 40 45

Gly Tyr Lys Tyr Leu Gly Pro Gly Asn Gly Leu Asp Lys Gly Glu Pro  
50 55 60

Val Asn Ala Ala Asp Ala Ala Ala Leu Glu His Asp Lys Ala Tyr Asp  
65 70 75 80

Gln Gln Leu Lys Ala Gly Asp Asn Pro Tyr Leu Lys Tyr Asn His Ala  
85 90 95

Asp Ala Glu Phe Gln Glu Arg Leu Lys Glu Asp Thr Ser Phe Gly Gly  
100 105 110

Asn Leu Gly Arg Ala Val Phe Gln Ala Lys Lys Arg Leu Leu Glu Pro  
115 120 125

Leu Gly Leu Val Glu Glu Ala Ala Lys Thr Ala Pro Gly Lys Lys Arg  
130 135 140

Pro Val Glu Gln Ser Pro Gln Glu Pro Asp Ser Ser Ala Gly Ile Gly  
145 150 155 160

Lys Ser Gly Ala Gln Pro Ala Lys Lys Arg Leu Asn Phe Gly Gln Thr  
165 170 175

Gly Asp Thr Glu Ser Val Pro Asp Pro Gln Pro Ile Gly Glu Pro Pro  
180 185 190

Ala Ala Pro Ser Gly Val Gly Ser Leu Thr Met Ala Ser Gly Gly Gly  
195 200 205

Ala Pro Val Ala Asp Asn Asn Glu Gly Ala Asp Gly Val Gly Ser Ser  
210 215 220

Ser Gly Asn Trp His Cys Asp Ser Gln Trp Leu Gly Asp Arg Val Ile  
225 230 235 240

Thr Thr Ser Thr Arg Thr Trp Ala Leu Pro Thr Tyr Asn Asn His Leu  
245 250 255

Tyr Lys Gln Ile Ser Asn Ser Thr Ser Gly Gly Ser Ser Asn Asp Asn  
260 265 270

Ala Tyr Phe Gly Tyr Ser Thr Pro Trp Gly Tyr Phe Asp Phe Asn Arg  
275 280 285

Phe His Cys His Phe Ser Pro Arg Asp Trp Gln Arg Leu Ile Asn Asn  
290 295 300

Asn Trp Gly Phe Arg Pro Lys Arg Leu Asn Phe Lys Leu Phe Asn Ile  
305 310 315 320

Gln Val Lys Glu Val Thr Asp Asn Asn Gly Val Lys Thr Ile Ala Asn  
325 330 335

Asn Leu Thr Ser Thr Val Gln Val Phe Thr Asp Ser Asp Tyr Gln Leu  
340 345 350

Pro Tyr Val Leu Gly Ser Ala His Glu Gly Cys Leu Pro Pro Phe Pro  
355 360 365

Ala Asp Val Phe Met Ile Pro Gln Tyr Gly Tyr Leu Thr Leu Asn Asp  
370 375 380

Gly Ser Gln Ala Val Gly Arg Ser Ser Phe Tyr Cys Leu Glu Tyr Phe  
385 390 395 400

Pro Ser Gln Met Leu Arg Thr Gly Asn Asn Phe Gln Phe Ser Tyr Glu  
405 410 415

Phe Glu Asn Val Pro Phe His Ser Ser Tyr Ala His Ser Gln Ser Leu  
420 425 430

Asp Arg Leu Met Asn Pro Leu Ile Asp Gln Tyr Leu Tyr Tyr Leu Ser  
435 440 445

Lys Thr Ile Asn Gly Ser Gly Gln Asn Gln Gln Thr Leu Lys Phe Ser  
450 455 460

Val Ala Gly Pro Ser Asn Met Ala Val Gln Gly Arg Asn Tyr Ile Pro  
465 470 475 480

Gly Pro Ser Tyr Arg Gln Gln Arg Val Ser Thr Thr Val Thr Gln Asn  
485 490 495

Asn Asn Ser Glu Phe Ala Trp Pro Gly Ala Ser Ser Trp Ala Leu Asn  
500 505 510

Gly Arg Asn Ser Leu Met Asn Pro Gly Pro Ala Met Ala Ser His Lys  
515 520 525

Glu Gly Glu Asp Arg Phe Phe Pro Leu Ser Gly Ser Leu Ile Phe Gly  
530 535 540

Lys Gln Gly Thr Gly Arg Asp Asn Val Asp Ala Asp Lys Val Met Ile  
545 550 555 560

Thr Asn Glu Glu Glu Ile Lys Thr Thr Asn Pro Val Ala Thr Glu Ser  
565 570 575

Tyr Gly Gln Val Ala Thr Asn His Gln Ser Ala Gln Ala Gln  
580 585 590

Thr Gly Trp Val Gln Asn Gln Gly Ile Leu Pro Gly Met Val Trp Gln  
595 600 605

Asp Arg Asp Val Tyr Leu Gln Gly Pro Ile Trp Ala Lys Ile Pro His  
610 615 620

Thr Asp Gly Asn Phe His Pro Ser Pro Leu Met Gly Gly Phe Gly Met  
625 630 635 640

Lys His Pro Pro Pro Gln Ile Leu Ile Lys Asn Thr Pro Val Pro Ala  
645 650 655

Asp Pro Pro Thr Ala Phe Asn Lys Asp Lys Leu Asn Ser Phe Ile Thr  
660 665 670

Gln Tyr Ser Thr Gly Gln Val Ser Val Glu Ile Glu Trp Glu Leu Gln  
675 680 685

Lys Glu Asn Ser Lys Arg Trp Asn Pro Glu Ile Gln Tyr Thr Ser Asn  
690 695 700

Tyr Tyr Lys Ser Asn Asn Val Glu Phe Ala Val Asn Thr Glu Gly Val  
705 710 715 720

Tyr Ser Glu Pro Arg Pro Ile Gly Thr Arg Tyr Leu Thr Arg Asn Leu  
725 730 735

<210> 14  
<211> 3965  
<212> DNA  
<213> Artificial Sequence

<220>  
<223> CB7.CI.hIDS.RBG

<220>  
<221> misc\_feature  
<222> (2)..(131)  
<223> 5' ITR

<220>  
<221> promoter  
<222> (199)..(580)  
<223> CMV IE promoter

<220>  
<221> promoter  
<222> (583)..(864)  
<223> CB promoter

<220>  
<221> TATA\_signal  
<222> (837)..(840)

<220>

<221> Intron  
<222> (957)..(1928)  
<223> chicken beta-actin intron

<220>  
<221> CDS  
<222> (1935)..(3587)  
<223> hIDS

<220>  
<221> polyA\_signal  
<222> (3621)..(3747)  
<223> rabbit globin polyA

<220>  
<221> misc\_feature  
<222> (3836)..(3965)  
<223> 3' ITR

<400> 14  
gctgcgcgct cgctcgctca ctgaggccgc ccggggcaaag cccgggcgctc gggcgacctt 60  
tggtcgcccc gcctcagtga gcgagcgagc gcgcagagag ggagtggcca actccatcac 120  
taggggttcc ttgtagttaa tgattaaccc gccatgctac ttatctacca gggtaatggg 180  
gatcctctag aactatagct agtcgacatt gattattgac tagttattaa tagtaatcaa 240  
ttacggggtc attagttcat agcccatata tggagtccgc cgttacataa cttacggtaa 300  
atggcccgcc tggctgaccg cccaacgacc cccgcccatt gacgtcaata atgacgtatg 360  
ttcccatagt aacgccaata gggactttcc attgacgtca atgggtggag tatttacggt 420  
aaactgcccc cttggcagta catcaagtgt atcatatgcc aagtacgccc cctattgacg 480  
tcaatgacgg taaatggccc gcctggcatt atgcccagta catgacctta tgggactttc 540  
ctacttggca gtacatctac gtattagtca tcgctattac catggctcag gtgagcccca 600  
cgttctgctt cactctcccc atctcccccc cctccccacc cccaattttg tatttattta 660  
ttttttaatt attttgtgca gcgatggggg cggggggggg gggggggcg cgcgagggcg 720  
gggCGgggCG gggCGagggg cggggCGggg cgaggCGgag aggtgCGgCG gcagccaatc 780  
agagcgggcg gctccgaaag tttcctttta tggcgaggcg gcggcgggcg cggccctata 840  
aaaagcgaag cgcgcggcgg gcgggagtcg ctgcgcgctg ccttcgcccc gtgccccgct 900  
ccgcccgcgc ctgcgcgcgc ccgccccggc tctgactgac cgcgttactc ccacaggtga 960  
gcgggCGggga cggcccttct cctccgggct gtaattagcg cttggtttaa tgacggcttg 1020  
tttcttttct gtggctgcgt gaaagccttg aggggctccg ggagggccct ttgtgcgggg 1080  
ggagcgggctc ggggggtgcg tgcgtgtgtg tgtgcgtggg gagcgccgcg tgcggctccg 1140  
cgctgcccgg cggctgtgag cgctgcgggc gcggcgcggg gctttgtgcg ctccgcagtg 1200  
tgcgcgaggg gagcgcggcc gggggcggtg ccccgcggtg cggggggggc tgcgagggga 1260  
acaaaggctg cgtgcggggg gtgtgcgtgg gggggtgagc aggggggtgtg ggcgcgtcgg 1320  
tcgggctgca accccccctg cccccctc cccgagttgc tgagcacggc ccggcttcgg 1380  
gtgcggggct ccgtacgggg cgtagcgcg ggctcgccgt gccgggCGgg gggtagggcg 1440  
aggtgggggt gccgggCGgg gcggggCGcg ctcgggCGgg ggagggtcg ggggagggcg 1500

gcggcgggccc ccggagcgcc ggcggtgtc gaggcgcggc gagccgcagc cattgccttt	1560
tatggtaatc gtgcgagagg gcgcagggac ttcctttgtc ccaaactctgt gcggagccga	1620
aatctgggag gcgccgccgc acccctcta gcggcgcgcg ggccaagcgg tgcggcgccg	1680
gcaggaagga aatggggcggg gagggccttc gtgcgtcgcc gcgccgccgt ccccttctcc	1740
ctctccagcc tcggggctgt ccgcgggggg acggctgcct tcggggggga cggggcaggg	1800
cggggttcgg cttctggcgt gtgaccggcg gctctagagc ctctgctaac catgttcattg	1860
ccttcttctt tttcctacag ctccctgggca acgtgctggt tattgtgctg tctcatcatt	1920
ttggcaaaga attc atg ccg cca ccc cgg acc ggc cga ggc ctt ctc tgg	1970
Met Pro Pro Pro Arg Thr Gly Arg Gly Leu Leu Trp	
1 5 10	
ctg ggt ctg gtt ctg agc tcc gtc tgc gtc gcc ctc gga tcc gaa acg	2018
Leu Gly Leu Val Leu Ser Ser Val Cys Val Ala Leu Gly Ser Glu Thr	
15 20 25	
cag gcc aac tcg acc aca gat gct ctg aac gtt ctt ctc atc atc gtg	2066
Gln Ala Asn Ser Thr Thr Asp Ala Leu Asn Val Leu Leu Ile Ile Val	
30 35 40	
gat gac ctg cgc ccc tcc ctg ggc tgt tat ggg gat aag ctg gtg agg	2114
Asp Asp Leu Arg Pro Ser Leu Gly Cys Tyr Gly Asp Lys Leu Val Arg	
45 50 55 60	
tcc cca aat att gac caa ctg gca tcc cac agc ctc ctc ttc cag aat	2162
Ser Pro Asn Ile Asp Gln Leu Ala Ser His Ser Leu Leu Phe Gln Asn	
65 70 75	
gcc ttt gcg cag caa gca gtg tgc gcc ccg agc cgc gtt tct ttc ctc	2210
Ala Phe Ala Gln Gln Ala Val Cys Ala Pro Ser Arg Val Ser Phe Leu	
80 85 90	
act ggc agg aga cct gac acc acc cgc ctg tac gac ttc aac tcc tac	2258
Thr Gly Arg Arg Pro Asp Thr Thr Arg Leu Tyr Asp Phe Asn Ser Tyr	
95 100 105	
tgg agg gtg cac gct gga aac ttc tcc acc atc ccc cag tac ttc aag	2306
Trp Arg Val His Ala Gly Asn Phe Ser Thr Ile Pro Gln Tyr Phe Lys	
110 115 120	
gag aat ggc tat gtg acc atg tcg gtg gga aaa gtc ttt cac cct ggg	2354
Glu Asn Gly Tyr Val Thr Met Ser Val Gly Lys Val Phe His Pro Gly	
125 130 135 140	
ata tct tct aac cat acc gat gat tct ccg tat agc tgg tct ttt cca	2402
Ile Ser Ser Asn His Thr Asp Asp Ser Pro Tyr Ser Trp Ser Phe Pro	
145 150 155	
cct tat cat cct tcc tct gag aag tat gaa aac act aag aca tgt cga	2450
Pro Tyr His Pro Ser Ser Glu Lys Tyr Glu Asn Thr Lys Thr Cys Arg	
160 165 170	
ggg cca gat gga gaa ctc cat gcc aac ctg ctt tgc cct gtg gat gtg	2498
Gly Pro Asp Gly Glu Leu His Ala Asn Leu Leu Cys Pro Val Asp Val	
175 180 185	
ctg gat gtt ccc gag ggc acc ttg cct gac aaa cag agc act gag caa	2546
Leu Asp Val Pro Glu Gly Thr Leu Pro Asp Lys Gln Ser Thr Glu Gln	
190 195 200	
gcc ata cag ttg ttg gaa aag atg aaa acg tca gcc agt cct ttc ttc	2594
Ala Ile Gln Leu Leu Glu Lys Met Lys Thr Ser Ala Ser Pro Phe Phe	

205	210	215	220	
ctg gcc gtt ggg tat cat aag cca cac atc ccc ttc aga tac ccc aag Leu Ala Val Gly Tyr His Lys Pro His Ile Pro Phe Arg Tyr Pro Lys 225 230 235				2642
gaa ttt cag aag ttg tat ccc ttg gag aac atc acc ctg gcc ccc gat Glu Phe Gln Lys Leu Tyr Pro Leu Glu Asn Ile Thr Leu Ala Pro Asp 240 245 250				2690
ccc gag gtc cct gat ggc cta ccc cct gtg gcc tac aac ccc tgg atg Pro Glu Val Pro Asp Gly Leu Pro Pro Val Ala Tyr Asn Pro Trp Met 255 260 265				2738
gac atc agg caa cgg gaa gac gtc caa gcc tta aac atc agt gtg ccg Asp Ile Arg Gln Arg Glu Asp Val Gln Ala Leu Asn Ile Ser Val Pro 270 275 280				2786
tat ggt cca att cct gtg gac ttt cag cgg aaa atc cgc cag agc tac Tyr Gly Pro Ile Pro Val Asp Phe Gln Arg Lys Ile Arg Gln Ser Tyr 285 290 295 300				2834
ttt gcc tct gtg tca tat ttg gat aca cag gtc ggc cgc ctc ttg agt Phe Ala Ser Val Ser Tyr Leu Asp Thr Gln Val Gly Arg Leu Leu Ser 305 310 315				2882
gct ttg gac gat ctt cag ctg gcc aac agc acc atc att gca ttt acc Ala Leu Asp Asp Leu Gln Leu Ala Asn Ser Thr Ile Ile Ala Phe Thr 320 325 330				2930
tcg gat cat ggg tgg gct cta ggt gaa cat gga gaa tgg gcc aaa tac Ser Asp His Gly Trp Ala Leu Gly Glu His Gly Glu Trp Ala Lys Tyr 335 340 345				2978
agc aat ttt gat gtt gct acc cat gtt ccc ctg ata ttc tat gtt cct Ser Asn Phe Asp Val Ala Thr His Val Pro Leu Ile Phe Tyr Val Pro 350 355 360				3026
gga agg acg gct tca ctt ccg gag gca ggc gag aag ctt ttc cct tac Gly Arg Thr Ala Ser Leu Pro Glu Ala Gly Glu Lys Leu Phe Pro Tyr 365 370 375 380				3074
ctc gac cct ttt gat tcc gcc tca cag ttg atg gag cca ggc agg caa Leu Asp Pro Phe Asp Ser Ala Ser Gln Leu Met Glu Pro Gly Arg Gln 385 390 395				3122
tcc atg gac ctt gtg gaa ctt gtg tct ctt ttt ccc acg ctg gct gga Ser Met Asp Leu Val Glu Leu Val Ser Leu Phe Pro Thr Leu Ala Gly 400 405 410				3170
ctt gca gga ctg cag gtt cca cct cgc tgc ccc gtt cct tca ttt cac Leu Ala Gly Leu Gln Val Pro Pro Arg Cys Pro Val Pro Ser Phe His 415 420 425				3218
gtt gag ctg tgc aga gaa ggc aag aac ctt ctg aag cat ttt cga ttc Val Glu Leu Cys Arg Glu Gly Lys Asn Leu Leu Lys His Phe Arg Phe 430 435 440				3266
cgt gac ttg gaa gag gat ccg tac ctc cct ggt aat ccc cgt gaa ctg Arg Asp Leu Glu Glu Asp Pro Tyr Leu Pro Gly Asn Pro Arg Glu Leu 445 450 455 460				3314
att gcc tat agc cag tat ccc cgg cct tca gac atc cct cag tgg aat Ile Ala Tyr Ser Gln Tyr Pro Arg Pro Ser Asp Ile Pro Gln Trp Asn 465 470 475				3362
tct gac aag ccg agt tta aaa gat ata aag atc atg ggc tat tcc ata Ser Asp Lys Pro Ser Leu Lys Asp Ile Lys Ile Met Gly Tyr Ser Ile 480 485 490				3410

```

cgc acc ata gac tat agg tat act gtg tgg gtt ggc ttc aat cct gat      3458
Arg Thr Ile Asp Tyr Arg Tyr Thr Val Trp Val Gly Phe Asn Pro Asp
      495                      500                      505

gaa ttt cta gct aac ttt tct gac atc cat gca ggg gaa ctg tat ttt      3506
Glu Phe Leu Ala Asn Phe Ser Asp Ile His Ala Gly Glu Leu Tyr Phe
      510                      515                      520

gtg gat tct gac cca ttg cag gat cac aat atg tat aat gat tcc caa      3554
Val Asp Ser Asp Pro Leu Gln Asp His Asn Met Tyr Asn Asp Ser Gln
      525                      530                      535                      540

ggg gga gat ctt ttc cag ttg ttg atg cct tga ctgaggacg gggatgaacta      3607
Gly Gly Asp Leu Phe Gln Leu Leu Met Pro
      545                      550

cgcctgagga tccgatcttt ttccctctgc caaaaattat ggggacatca tgaagcccct      3667

tgagcatctg acttctggct aataaaggaa atttattttc attgcaatag tgtgttgtaa      3727

ttttttgtgt ctctcactcg gaagcaattc gttgatctga atttcgacca ccataatac      3787

ccattaccct ggtagataag tagcatggcg gggttaatcat taactacaag gaaccctag      3847

tgatggagtt ggccactccc tctctgcgcg ctcgctcgct cactgaggcc gggcgaccaa      3907

aggtcgccccg acgcccgggc ttgcccggg cggcctcagt gagcgagcga gcgcgcag      3965

```

<210> 15  
 <211> 550  
 <212> PRT  
 <213> Artificial Sequence

<220>  
 <223> Synthetic Construct

<400> 15

```

Met Pro Pro Pro Arg Thr Gly Arg Gly Leu Leu Trp Leu Gly Leu Val
1                      5                      10                      15

```

```

Leu Ser Ser Val Cys Val Ala Leu Gly Ser Glu Thr Gln Ala Asn Ser
20                      25                      30

```

```

Thr Thr Asp Ala Leu Asn Val Leu Leu Ile Ile Val Asp Asp Leu Arg
35                      40                      45

```

```

Pro Ser Leu Gly Cys Tyr Gly Asp Lys Leu Val Arg Ser Pro Asn Ile
50                      55                      60

```

```

Asp Gln Leu Ala Ser His Ser Leu Leu Phe Gln Asn Ala Phe Ala Gln
65                      70                      75                      80

```

```

Gln Ala Val Cys Ala Pro Ser Arg Val Ser Phe Leu Thr Gly Arg Arg
85                      90                      95

```

```

Pro Asp Thr Thr Arg Leu Tyr Asp Phe Asn Ser Tyr Trp Arg Val His
100                      105                      110

```

```

Ala Gly Asn Phe Ser Thr Ile Pro Gln Tyr Phe Lys Glu Asn Gly Tyr

```

115

120

125

Val Thr Met Ser Val Gly Lys Val Phe His Pro Gly Ile Ser Ser Asn  
130 135 140

His Thr Asp Asp Ser Pro Tyr Ser Trp Ser Phe Pro Pro Tyr His Pro  
145 150 155 160

Ser Ser Glu Lys Tyr Glu Asn Thr Lys Thr Cys Arg Gly Pro Asp Gly  
165 170 175

Glu Leu His Ala Asn Leu Leu Cys Pro Val Asp Val Leu Asp Val Pro  
180 185 190

Glu Gly Thr Leu Pro Asp Lys Gln Ser Thr Glu Gln Ala Ile Gln Leu  
195 200 205

Leu Glu Lys Met Lys Thr Ser Ala Ser Pro Phe Phe Leu Ala Val Gly  
210 215 220

Tyr His Lys Pro His Ile Pro Phe Arg Tyr Pro Lys Glu Phe Gln Lys  
225 230 235 240

Leu Tyr Pro Leu Glu Asn Ile Thr Leu Ala Pro Asp Pro Glu Val Pro  
245 250 255

Asp Gly Leu Pro Pro Val Ala Tyr Asn Pro Trp Met Asp Ile Arg Gln  
260 265 270

Arg Glu Asp Val Gln Ala Leu Asn Ile Ser Val Pro Tyr Gly Pro Ile  
275 280 285

Pro Val Asp Phe Gln Arg Lys Ile Arg Gln Ser Tyr Phe Ala Ser Val  
290 295 300

Ser Tyr Leu Asp Thr Gln Val Gly Arg Leu Leu Ser Ala Leu Asp Asp  
305 310 315 320

Leu Gln Leu Ala Asn Ser Thr Ile Ile Ala Phe Thr Ser Asp His Gly  
325 330 335

Trp Ala Leu Gly Glu His Gly Glu Trp Ala Lys Tyr Ser Asn Phe Asp  
340 345 350

Val Ala Thr His Val Pro Leu Ile Phe Tyr Val Pro Gly Arg Thr Ala  
355 360 365

Ser Leu Pro Glu Ala Gly Glu Lys Leu Phe Pro Tyr Leu Asp Pro Phe  
370 375 380

Asp Ser Ala Ser Gln Leu Met Glu Pro Gly Arg Gln Ser Met Asp Leu  
385 390 395 400



Val Glu Leu Val Ser Leu Phe Pro Thr Leu Ala Gly Leu Ala Gly Leu  
 405 410 415

Gln Val Pro Pro Arg Cys Pro Val Pro Ser Phe His Val Glu Leu Cys  
 420 425 430

Arg Glu Gly Lys Asn Leu Leu Lys His Phe Arg Phe Arg Asp Leu Glu  
 435 440 445

Glu Asp Pro Tyr Leu Pro Gly Asn Pro Arg Glu Leu Ile Ala Tyr Ser  
 450 455 460

Gln Tyr Pro Arg Pro Ser Asp Ile Pro Gln Trp Asn Ser Asp Lys Pro  
 465 470 475 480

Ser Leu Lys Asp Ile Lys Ile Met Gly Tyr Ser Ile Arg Thr Ile Asp  
 485 490 495

Tyr Arg Tyr Thr Val Trp Val Gly Phe Asn Pro Asp Glu Phe Leu Ala  
 500 505 510

Asn Phe Ser Asp Ile His Ala Gly Glu Leu Tyr Phe Val Asp Ser Asp  
 515 520 525

Pro Leu Gln Asp His Asn Met Tyr Asn Asp Ser Gln Gly Gly Asp Leu  
 530 535 540

Phe Gln Leu Leu Met Pro  
 545 550

<210> 16  
 <211> 22  
 <212> DNA  
 <213> Artificial Sequence

<220>  
 <223> synthesized sequence

<400> 16  
 ttccctctgc caaaaattat gg

22

<210> 17  
 <211> 26  
 <212> DNA  
 <213> Artificial Sequence

<220>  
 <223> synthesized sequence

<400> 17  
 cctttattag ccagaagtca gatgct

26

<210> 18  
 <211> 15  
 <212> DNA

<213> Artificial Sequence

<220>

<223> Synthesized sequence

<400> 18

acatcatgaa gcccc

15