

[54] **REMOVABLE STOP FOR A PAINT ROLLER HANDLE**

[75] **Inventor: Henri Leray, Nyköping, Sweden**

[73] **Assignee: Henri Leray AB, Nyköping, Sweden**

[**] **Term: 14 Years**

[21] **Appl. No.: 645,750**

[22] **Filed: Aug. 28, 1984**

[52] **U.S. Cl. D4/122; D4/199**

[58] **Field of Search 15/248 R, 248 A, 230.11; D4/122, 199; 401/197, 208, 218-220; 29/110, 110.5**

[56] **References Cited**

U.S. PATENT DOCUMENTS

1,887,525	11/1932	Spiegelhalter, Jr.	15/248 R
2,199,154	4/1940	Frohnert	15/248 R
3,061,864	11/1962	Miller	15/248 R

FOREIGN PATENT DOCUMENTS

1138479	1/1957	France	15/248
2380754	10/1978	France	15/248 R

Primary Examiner—Catherine E. Kemper
Attorney, Agent, or Firm—Watson, Cole, Grindle & Watson

[57] **CLAIM**

The ornamental design for removable stop for a paint roller handle, as shown and described.

DESCRIPTION

FIG. 1 is a top plan view of the removable stop for a paint roller handle showing my new design;
FIG. 2 is a bottom plan view thereof;
FIG. 3 is a front elevational view thereof;
FIG. 4 is a side elevational view, the opposite side being identical thereto;
FIG. 5 is a rear elevational view thereof.

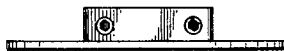
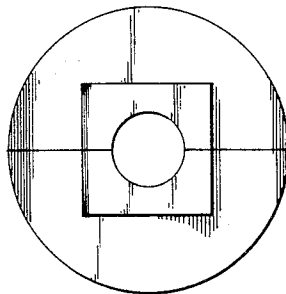

FIG. 1

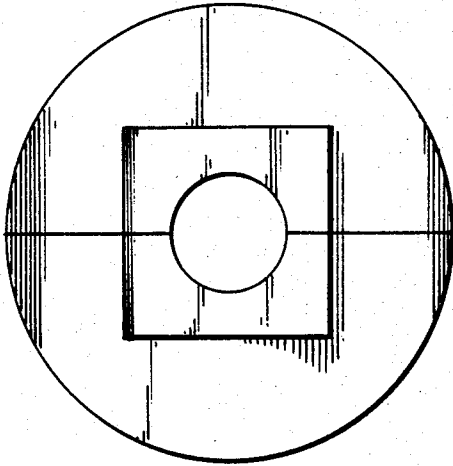

FIG. 2

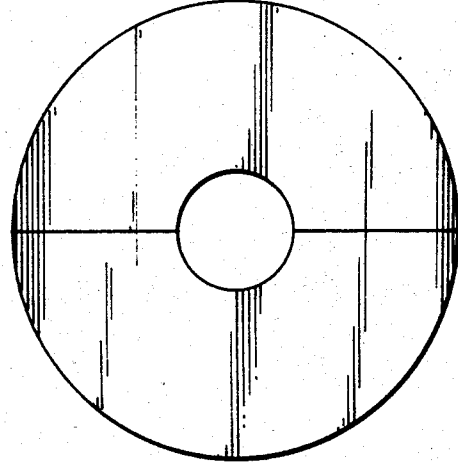

FIG. 3

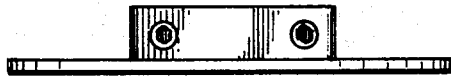

FIG. 4



FIG. 5

