

[19] Patents Registry
The Hong Kong Special Administrative Region
香港特別行政區
專利註冊處

[11] 1237131 B
EP 3213385 B1

[12]

STANDARD PATENT SPECIFICATION
標準專利說明書

[21] Application no. 申請編號
17110707.4

[51] Int. Cl.
H01M 10/42 (2006.01) H02J 7/00 (2006.01)
H01M 10/44 (2006.01) A24F 47/00 (2006.01)
H01M 10/0525 (2010.01)

[22] Date of filing 提交日期
20.10.2017

[54] AN ADAPTIVE BATTERY CHARGING METHOD AND SYSTEM
自適應電池充電方法和系統

[30] Priority 優先權
28.10.2014 EP 14190759.2

[43] Date of publication of application 申請發表日期
06.04.2018

[45] Date of publication of grant of patent 批予專利的發表日期
22.11.2019

[86] International application no. 國際申請編號
PCT/EP2015/074846

[87] International publication no. and date 國際申請發表編號及日期
WO2016/066632 06.05.2016

EP Application no. & date 歐洲專利申請編號及日期
EP 15786925.6 27.10.2015

EP Publication no. & date 歐洲專利申請發表編號及日期
EP 3213385 06.09.2017

Date of grant in designated patent office 指定專利當局批予專利日期
20.02.2019

[73] Proprietor 專利所有人
Philip Morris Products S.A.

Quai Jeanrenaud 3
2000 Neuchâtel
SWITZERLAND

[72] Inventor 發明人
BUTIN, Yannick
BERNAUER, Dominique

[74] Agent and / or address for service 代理人及/或送達地址
CLT PATENT & TRADEMARK (H.K.) LIMITED
Unit 09, 34/F., Office Tower, Convention Plaza
No. 1 Harbour Road, Wanchai
HONG KONG



(11) **EP 3 213 385 B1**

(12) **EUROPEAN PATENT SPECIFICATION**

(45) Date of publication and mention of the grant of the patent:
20.02.2019 Bulletin 2019/08

(51) Int Cl.:
H01M 10/42 (2006.01) **H02J 7/00** (2006.01)
H01M 10/44 (2006.01) **A24F 47/00** (2006.01)
H01M 10/0525 (2010.01)

(21) Application number: **15786925.6**

(86) International application number:
PCT/EP2015/074846

(22) Date of filing: **27.10.2015**

(87) International publication number:
WO 2016/066632 (06.05.2016 Gazette 2016/18)

(54) **AN ADAPTIVE BATTERY CHARGING METHOD AND SYSTEM**

ADAPTIVES BATTERIELADEVERFAHREN UND SYSTEM

PROCÉDÉ ET SYSTÈME DE CHARGEMENT ADAPTATIF DE BATTERIE

(84) Designated Contracting States:
AL AT BE BG CH CY CZ DE DK EE ES FI FR GB GR HR HU IE IS IT LI LT LU LV MC MK MT NL NO PL PT RO RS SE SI SK SM TR

(30) Priority: **28.10.2014 EP 14190759**

(43) Date of publication of application:
06.09.2017 Bulletin 2017/36

(73) Proprietor: **Philip Morris Products S.A.**
2000 Neuchâtel (CH)

(72) Inventors:
• **BUTIN, Yannick**
2074 Marin-Epagnier (CH)

• **BERNAUER, Dominique**
2000 Neuchâtel (CH)

(74) Representative: **Ponder, William Anthony John Reddie & Grose LLP**
The White Chapel Building
10 Whitechapel High Street
London E1 8QS (GB)

(56) References cited:
GB-A- 2 332 824 **US-A1- 2006 061 332**
US-A1- 2006 208 695 **US-A1- 2010 244 782**

EP 3 213 385 B1

Note: Within nine months of the publication of the mention of the grant of the European patent in the European Patent Bulletin, any person may give notice to the European Patent Office of opposition to that patent, in accordance with the Implementing Regulations. Notice of opposition shall not be deemed to have been filed until the opposition fee has been paid. (Art. 99(1) European Patent Convention).

Description

[0001] The disclosure relates to systems that use one battery to recharge another battery, and is particularly advantageous for charging a lithium ion battery from another battery.

[0002] Lithium ion batteries are typically charged using a constant current phase followed by a constant voltage phase. In the constant current phase, the voltage across the secondary battery is adjusted to maintain a constant maximum charging current I_{ch} until the voltage across the battery reaches a defined voltage limit V_{ch} , with I_{ch} and V_{ch} set by the properties of the battery. In the constant voltage phase the voltage across the battery is maintained at a fixed value V_{ch} until the current drops below a predetermined value I_{low} . For rapid charging it is desirable to maximise the length of the constant current phase.

[0003] As the second battery charges in the constant current phase, the charging voltage must increase to compensate for the increasing voltage of the second battery. The constant current phase accordingly requires a minimum charging voltage to be available from the charging battery.

[0004] In a battery to battery charging system, as the charging battery ages, its internal resistance increases and as a result the voltage that it can deliver is reduced. When it can no longer deliver the minimum voltage required for the fast charging operation it must be recharged or replaced.

[0005] US 2006/0208695 relates to a portable electrochemical power supply for handheld electronic devices. The power supply includes a housing with an electrical connector, a circuit board, and a removable electrochemical cell. The circuit board carries power supply circuitry which receives electrical energy from the electrochemical cell and provides a power supply output for powering an external device. The power supply can be used to charge a rechargeable battery in the external device, as long as the electrochemical cell voltage is above a threshold voltage.

[0006] It is an object of the invention to provide a battery to battery charging system that can provide for fast charging but which can support an increased number of charging cycles before the charging battery needs to be recharged or replaced, when compared with the systems currently available.

[0007] In a first aspect of the invention, there is provided a method of charging a second battery from a first battery, comprising the steps of:

comparing an output voltage of the first battery with a threshold voltage; and
 when the output voltage from the first battery is equal to or greater than the threshold voltage, charging the second battery using a first current; and
 when the output voltage from the first battery is less than the threshold voltage, reducing the first current.

[0008] The first current may be reduced until the output voltage of the first battery is equal to or greater than a second threshold voltage. The second threshold voltage may be equal to the first threshold voltage or may be different to the first threshold voltage.

[0009] The step of comparing may be carried out iteratively during charging of the second battery. The step of reducing may comprise not applying a voltage pulse to a power converter connected between the first battery and the second battery following the outcome of the step of comparing.

[0010] The step of reducing the current may comprise reducing the frequency at which pulses of electrical current are applied to the second battery.

[0011] The method may comprise, when the output voltage from the first battery is equal to or greater than the threshold voltage, charging the second battery using a constant first current, and reducing the charging current when either the charging voltage applied to the second battery reaches a maximum permitted voltage or the output voltage from the first battery is less than the threshold voltage.

[0012] When the charging voltage applied to the second battery reaches a maximum permitted voltage or the output voltage from the first battery is less than the threshold voltage, the charging current may be reduced to maintain the charging voltage applied to the first battery at or close to the maximum permitted voltage.

[0013] The method may comprise stopping the charging of the second battery when the charging current is reduced to a current less than or equal to a minimum current threshold.

[0014] The second battery may be a lithium ion battery.

[0015] In a second aspect of the invention, there is provided a charging device comprising:

a first battery configured to charge a secondary battery connected to the device, and control circuitry configured to control charging of the secondary battery, wherein the control circuitry is configured to:

compare an output voltage of the first battery with a threshold voltage; and
 if the output voltage from the first battery is equal to or greater than the threshold voltage, charge the second battery using a first current; and

if the output voltage from the first battery from the first battery is less than the threshold voltage, reduce the first current.

[0016] The control circuitry may be configured to reduce the first current until the output voltage of the first battery is equal to or greater than a second threshold voltage. The second threshold voltage may be equal to the first threshold voltage or may be different to the first threshold voltage.

[0017] The charging device may comprise a power

converter connected between the first battery and the second battery, and the control circuitry may be configured to reduce the first current by reducing the duty cycle of voltage pulses applied to the power converter from the first battery.

[0018] The control circuitry may be configured to compare the output voltage of the first battery with the threshold voltage periodically during charging of the second battery. The control circuitry may be configured to reduce the first current by not applying a pulse of voltage to a power converter connected between the first battery and the second battery following the outcome of the step of comparing.

[0019] The control circuitry may be configured, when the output voltage from the first battery is equal to or greater than the threshold voltage, to charge the second battery using a constant first current, and reduce the charging current when either the charging voltage applied to the second battery reaches a maximum permitted voltage or the output voltage from the first battery is less than the threshold voltage.

[0020] When the charging voltage applied to the second battery reaches a maximum permitted voltage or the output voltage from the first battery is less than the threshold voltage, the control circuitry may be configured to reduce the charging current to maintain the charging voltage applied to the first battery at or close to the maximum permitted voltage.

[0021] The control circuitry may be configured to stop the charging of the second battery when the charging current is reduced to a current less than or equal to a minimum current threshold.

[0022] The second battery may be a lithium ion battery. The first battery may be a lithium ion battery.

[0023] The method and charging device in accordance with the first and second aspects of the disclosure may be applied to electronic smoking systems. The charging device may be used to charge a secondary battery in an electronic smoking device. The electronic smoking device may include an electrically powered heater configured to heat an aerosol-forming substrate. The aerosol-forming substrate may be provided in the form of a cigarette having a mouthpiece portion on which an end user inhales. The secondary battery may advantageously provide sufficient power for a single smoking session, exhausting a single aerosol-forming substrate.

[0024] A short recharging time is crucial for the acceptance of electronic cigarettes. However, it is undesirable for a user to be unable to charge the smoking device simply because it cannot be achieved at the maximum possible speed. The method and charging device of the present invention allows for additional charging cycles of the electronic smoking device even as the battery of the charging device ages and deteriorates. The charging device may be a handheld charging device designed to be carried easily with a pocket or bag of a user.

[0025] In a third aspect of the invention, there is provided a computer program, that when executed on a proc-

essor in a charging device, the charging device having a first battery configured to charge a secondary battery connected to the device, and the processor being configured to control charging of the secondary battery, causes the processor to carry out the steps of the first aspect of the invention.

[0026] In a fourth aspect of the invention, there is provided a computer readable storage medium having stored thereon a computer program according to the third aspect.

[0027] It should be clear that features described in relation to one aspect of the disclosure may be applied to other aspects of the disclosure, alone or in combination with other described aspects and features of the disclosure.

[0028] Embodiments of the invention will now be described in detail, with reference to the accompanying drawings, in which:

Figure 1 is a schematic illustration of an handheld battery operated smoking device and an associated charging device including a charging battery;

Figure 2 is a circuit diagram illustrating a charging system in accordance with the disclosure;

Figure 3 illustrates a typical fast charging profile for a lithium ion battery;

Figure 4 illustrates a modified charging profile in accordance with the disclosure; and

Figure 5 is a flow diagram illustrating a control process for the charging profile of Figure 4.

[0029] Figure 1 shows a primary device 100 and a secondary device 102. The primary device 100 in this example is a charging unit for an electrically heated smoking system. The secondary device 102 in this example is an electrically heated aerosol-generating device adapted to receive a smoking article 104 comprising an aerosol-forming substrate. The secondary device includes a heater to heat the aerosol forming substrate in operation. The user inhales on a mouthpiece portion of the smoking article 104 to draw aerosol into the user's mouth. The secondary device 102 is configured to be received within a cavity 112 in the primary device 100 in order to recharge the power supply in the secondary device.

[0030] The primary device 100 comprises first battery 106, control electronics 108, and electrical contacts 110 configured to provide electrical power from the first battery 106 to a second battery in the secondary device when the secondary device is in connection with the electrical contacts 110. The electrical contacts 110 are provided adjacent the bottom of a cavity 112. The cavity is configured to receive the secondary device 102. The components of the primary device 100 are housed within the housing 116.

[0031] The secondary device 102 comprises a second battery 126, secondary control electronics 128 and electrical contacts 130. As described above, the second, rechargeable battery 126 of the secondary device 102 is

configured to receive a supply of power from the first battery 106 when the electrical contacts 130 are in contact with the electrical contacts 110 of the primary device 100. The secondary device 102 further comprises a cavity 132 configured to receive the smoking article 104. A heater 134, in the form of, for example, a blade heater, is provided at the bottom of the cavity 132. In use, the user activates the secondary device 102, and power is provided from the battery 126 via the control electronics 128 to the heater 134. The heater is heated to a standard operational temperature that is sufficient to generate an aerosol from the aerosol-forming substrate of the aerosol-generating article 104. The components of the secondary device 102 are housed within the housing 136. A secondary device of this type is described more fully in EP2110033 for example.

[0032] The aerosol-forming substrate preferably comprises a tobacco-containing material containing volatile tobacco flavour compounds which are released from the substrate upon heating. Alternatively, the aerosol-forming substrate may comprise a non-tobacco material. Preferably, the aerosol-forming substrate further comprises an aerosol former. Examples of suitable aerosol formers are glycerine and propylene glycol.

[0033] The aerosol-forming substrate may be a solid substrate. The solid substrate may comprise, for example, one or more of: powder, granules, pellets, shreds, spaghettis, strips or sheets containing one or more of: herb leaf, tobacco leaf, fragments of tobacco ribs, reconstituted tobacco, homogenised tobacco, extruded tobacco and expanded tobacco. Alternatively, the aerosol-forming substrate may be a liquid substrate and the smoking article may comprise means for retaining the liquid substrate.

[0034] In this example, the secondary device 102 is an electrically heated smoking device. As such the secondary device 102 is small (conventional cigarette size) but must deliver high power over a period of just a few minutes, typically around 7 minutes for a single smoking session. The second battery may then need to be returned to the primary device 100 for recharging. Recharging is desirably completed, at least to a level sufficient to allow for another complete smoking experience, in a matter of a few minutes and preferably less than 6 minutes.

[0035] The first battery 106 in the primary device is configured to hold sufficient charge to recharge the second battery 126 several times before needing recharging itself. This provides the user with a portable system that allows for several smoking sessions before recharging from a mains outlet is required.

[0036] In order to satisfy the competing requirements for the second battery 126 of small size, sufficient capacity and safe, but fast, charge and discharge, as well as acceptable lifetime, a lithium iron phosphate (LiFePO₄) battery chemistry may be used, as in this example. The second battery 126 in this example has a cylindrical shape, with a diameter of 10mm and a length of 37mm. This battery is able to undergo 8000 cycles of charge/dis-

charge at more than 900J per cycle. The average charging rate may be up to 12C. A charging rate of 1C means that the battery is fully charged from zero charge to full charge in one hour and a charging rate of 2C means that the battery is fully charged from zero charge to full charge in half an hour. The battery capacity is in the region of 125mAh. The maximum charging current can range from 980mA to 1.5A. Discharging is performed using 1millisecond pulses of up to 2A. Discharge rate depends on the resistance of the heater, which is in turn dependent of the heater temperature. At ambient temperature the discharge rate may be as high as 28C but is reduced at higher temperatures as the resistance of the heater increases. At typical operating temperature the discharging rate is around 13C. As an alternative, a lithium titanate battery may be used for the second battery.

[0037] The first battery 106 in the primary unit 100 is a lithium cobalt oxide (LiCoO₂) battery of the prismatic type. The first battery has a capacity of around 1350mAh, over ten times the capacity of the second battery. The second battery may be charged from the first battery at a rate between 2C and 16C. Discharging the first battery at a rate of 1C provides a charging rate of over 10C to the second battery. Charging of the first battery can be performed from a mains supply, at a rate between 0 and 1.5C, and typically at a rate of around 0.5C to maximise battery life.

[0038] A lithium cobalt oxide battery provides a higher battery voltage than lithium iron phosphate, allowing the charging of a lithium iron phosphate battery from a single lithium cobalt oxide battery.

[0039] Figure 2 is a schematic circuit diagram of the charging system. The first battery 106 has an associated internal resistance 107. Control electronics comprises a controller 200 and a switch mode power converter 205. The switch mode power converter 205 is connected between the first battery and the second battery. The controller 200 is configured to control the switching of a switch 206 within the switch mode power converter and thereby regulate the voltage and current applied to the second battery 126. The switch mode power converter 205 in this example is an integrated buck-boost converter.

[0040] Figure 3 shows a standard charging profile for charging the second battery. Figure 3 shows the charging voltage from the first battery 210, the charging current 220 from the charging device and the charging voltage 230 applied to the second battery being charged. The charging profile consists of an initial constant current phase 300. During the constant current phase 300 the charging voltage 230 is controlled so as to provide constant, maximum charging current I_{ch} . This is achieved by switching the switch mode power converter on to apply a voltage pulse from the first battery to the power converter at a maximum duty cycle. This provides for the maximum rate of charging. However, the constant charging current phase 300 comes to an end when the charging voltage from the first battery that is required to maintain

the maximum charging current exceeds a maximum charging voltage V_{ch} . V_{ch} is set at a level that preserves the lifetime of the second battery. Once this stage is reached, indicated at time 303 on Figure 3, a constant voltage phase 302 begins. During the constant voltage phase the charging voltage 230 is held at the maximum V_{ch} . During the constant voltage phase, the charging current 220 drops as the difference between the charging voltage 230 and battery voltage of the second battery drops. The charging process is stopped when the charging current 220 reaches a low threshold I_{end} . The maximum charging current and the maximum charging voltage are set by the battery manufacturer.

[0041] The charging profile illustrated in Figure 3 can be used in a system as described with reference to Figure 1. However, in a battery to battery charging system, as the charging battery ages, its internal resistance 107 increases, and the voltage that it can deliver is therefore reduced. But for the fastest charging, in the constant current phase the charging voltage from the first battery must be able to reach the maximum charging voltage V_{ch} . Otherwise the fast charging process cannot be completed. Accordingly, in prior systems, when the first battery can no longer deliver the minimum voltage required for the fast charging process it has to be recharged or replaced.

[0042] Figure 4 illustrates a charging profile in accordance with an embodiment of the invention. In Figure 4, the battery voltage from the first battery is reduced as compared with Figure 3 because the first battery has aged and has a larger internal resistance. In Figure 4 it can be seen that the charging current 420 drops before the charging voltage 430 reaches its maximum V_{ch} , i.e. before the constant current phase would ordinarily end. The charging current 420 is reduced in order to maintain the charging voltage 430 at the required level. This is done by adjusting the current to keep the battery voltage 410 output from the first battery above a preset threshold level of 3.5 Volts. When the charging voltage 430 reaches V_{ch} the charging current is reduced further in order to maintain the charging voltage at or below V_{ch} . The process again ends when the charging current is reduced to I_{end} .

[0043] Figure 5 illustrates a control process used to regulate the current in accordance with the profile shown in Figure 3 or Figure 4. The process starts with step 500, in which a count of the number of cycles of the process is incremented by one. Then, in step 505 it is determined if the count has reached an odd number or an even number. If it is an even number the process continues to step 510, in which the processor switches off the switch in the switch mode power converter so that no energy is accumulated in the switch mode power converter from the first battery. The process then returns to step 500 in which the cycle count is incremented by one.

[0044] Then in step 505 it is determined that the count has reached an odd number and the process proceeds to step 515. In step 515 it is determined whether the charging voltage applied to the second battery has

reached the maximum permitted voltage V_{ch} . If it has reached the target voltage then the switch in the power converter remains off as the charging current needs to be reduced to reduce the charging voltage. The process then proceeds to step 520, in which a voltage limit flag is set within the processor, so that an indication that the constant current phase has ended can be provided to a user.

[0045] If the charging voltage applied to the second battery is less than the maximum voltage then the process proceeds to step 525. In step 525, the current to the second battery is compared with a target current, I_{end} , below which the charging process should be stopped, as seen in the charging profiles of Figures 3 and 4. If the charging current is below the target current, the process proceeds to step 530, in which a current limit flag is set. The current limit flag is used to indicate to the end user that charging is complete.

[0046] If the charging current is greater than the target current then the process proceeds to step 535. In step 535 it is determined whether the voltage from the first battery is greater than the minimum required voltage for fast charging. If the battery voltage of the first battery is greater than the minimum required voltage, then, in step 545, the processor switches on the switch in the switched mode power converter so that electrical energy is drawn from the first battery and is accumulated in the power converter for application to the second battery. If the battery voltage of the first battery is not greater than the minimum required voltage, then, the switch in the switch mode power converter remains off and, in step 540, the processor sets a limit battery flag so that an indication that the first battery needs recharging or replacing can be provided to the end user.

[0047] After each of steps 520, 530, 540 and 545, the process proceeds to step 550. In step 550 new measurements of the voltage of the first battery and second battery are taken and a new measurement of the charging current is taken. These measurements are then converted into digital form ready for comparison with the corresponding target values in the next odd numbered cycle.

[0048] In the next even numbered cycle, in step 510, the switch in the switch mode power supply is switched off and energy accumulated in the switch mode power supply is applied as a charging current to the second battery. If during the preceding cycle the switch has been switched to an on state in step 545 the voltage output to the second battery will be at a higher level than if the switch has not been switched to an on state during the preceding cycle. A lower output voltage means that a lower current is drawn from the first battery. Drawing a lower current from the first battery has the effect of increasing the battery voltage from the first battery, as less voltage is dropped across the internal resistance of the first battery. As can be seen in the profile of Figure 4, when the minimum required target voltage is 3.5 Volts, this scheme has the effect of maintain the battery voltage of the first battery at around 3.5 Volts as the current drops.

The process in Figure 5 also ensures that no charging current is applied to the second battery when it is fully charged.

[0049] This process allows the first battery to recharge the second battery for a few more times than it would otherwise be able to using a standard fast charge process of constant current followed by constant voltage. This comes at the cost of charge speed for those extra charge cycles, but in many cases the extra charging cycles are of great benefit to the user in terms of convenience. The process is energy efficient compared with methods that simply try to raise the first battery voltage using a power converter as it suffers from relatively lower losses.

[0050] The exemplary embodiments described above illustrate but are not limiting. In view of the above discussed exemplary embodiments, other embodiments consistent with the above exemplary embodiments will now be apparent to one of ordinary skill in the art.

Claims

1. A method of charging a second battery (126) in an electronic smoking device (102) from a first battery (106) in a charging device (100), comprising:

comparing an output voltage (410) of the first battery (106) with a threshold voltage; and when the output voltage (410) from the first battery (106) is equal to or greater than the threshold voltage, charging the second battery (126) using a first current (420); and when the output voltage (410) from the first battery (106) is less than the threshold voltage, reducing the first current (420) until the output voltage (410) of the first battery (106) is equal to or greater than a second threshold voltage.

2. A method according to claim 1, wherein the second threshold voltage is equal to the first threshold voltage.
3. A method according to claim 1 or 2, wherein the step of reducing the current comprises reducing a duty cycle of voltage pulses applied to a power converter (205) connected between the first battery (106) and the second battery (126).
4. A method according to any preceding claim, wherein the step of comparing is carried out iteratively during charging of the second battery (126) and wherein the step of reducing comprises not applying a voltage pulse to a power converter (205) connected between the first battery (106) and the second battery (126) following the outcome of the step of comparing.
5. A method according to any preceding claim, comprising, when the output voltage (410) from the first

battery (106) is equal to or greater than the threshold voltage, charging the second battery (126) using a constant first current (420), and reducing the charging current when either the charging voltage (430) applied to the second battery (126) reaches a maximum permitted voltage or the output voltage (410) from the first battery (106) is less than the threshold voltage.

6. A method according to claim 6, wherein, when the charging voltage (430) applied to the second battery (126) reaches a maximum permitted voltage or the output voltage (410) from the first battery (106) is less than the threshold voltage, reducing the charging current to maintain the charging voltage applied to the first battery (106) at or close to the maximum permitted voltage

7. A charging device (100) comprising:

a first battery (106) configured to charge a second battery (126) in an electronic smoking device (102) connected to the charging device (100), and control circuitry (128) configured to control charging of the second battery (126), wherein the control circuitry (128) is configured to:

compare an output voltage (410) of the first battery (106) with a threshold voltage; and if the output voltage (410) from the first battery (106) is equal to or greater than the threshold voltage, charge the second battery (126) using a first current (420); and

if the output voltage (410) from the first battery (106) is less than the threshold voltage, reduce the first current until the output voltage (410) of the first battery (106) is equal to or greater than a second threshold voltage.

8. A charging device (100) according to claim 7, wherein the control circuitry (128) is configured, when the output voltage (410) from the first battery (106) is equal to or greater than the threshold voltage, to charge the second battery (126) using a constant first current (420), and reduce the charging current when either the charging voltage (430) applied to the second battery (126) reaches a maximum permitted voltage or the output voltage from the first battery (106) is less than the threshold voltage.
9. A charging device (100) according to claim 8, wherein the control circuitry (128) is configured to reduce the charging current to maintain the charging voltage applied to the first battery (106) at or close to the maximum permitted voltage when the charging voltage (430) applied to the second battery (126) reach-

es a maximum permitted voltage or the output voltage (410) from the first battery (106) is less than the threshold voltage.

10. A charging device (100) according to claim 7, 8 or 9, comprising a power converter (205) connected between the first battery (106) and the second battery (126), and wherein the control circuitry (128) is configured to reduce the first current (420) by reducing a duty cycle of voltage pulses applied to the power converter (205) from the first battery (106).
11. A charging device (100) according to any claim 7, 8, 9 or 10, wherein the control circuitry (128) is configured to compare the output voltage (410) of the first battery (106) with the threshold voltage periodically during charging of the second battery (126).
12. A charging device (100) according to claim 11, wherein the control circuitry (128) is configured to reduce the first current (420) by not applying a pulse of voltage to a power converter (205) connected between the first battery (106) and the second battery (126) following the outcome of the step of comparing.
13. A computer program product, that when executed on a processor in a charging device (100), the charging device having a first battery (106) configured to charge a second battery (126) in an electronic smoking device (102) connected to the charging device (100), and the processor being configured to control charging of the second battery (126), causes the processor to carry out the method of any one of claims 1 to 6.
14. A computer readable storage medium having stored thereon a computer program product according to claim 13.

Patentansprüche

1. Verfahren zum Laden einer zweiten Batterie (126) in einer elektronischen Vorrichtung zum Rauchen (102) von einer ersten Batterie (106) in einer Ladevorrichtung (100), aufweisend:

Vergleichen einer Ausgangsspannung (410) der ersten Batterie (106) mit einer Schwellenspannung; und

wenn die Ausgangsspannung (410) von der ersten Batterie (106) gleich oder größer als die Schwellenspannung ist, Laden der zweiten Batterie (126) unter Verwendung eines ersten Stroms (420); und

wenn die Ausgangsspannung (410) von der ersten Batterie (106) kleiner als die Schwellenspannung ist, Reduzieren des ersten Stroms (420),

bis die Ausgangsspannung (410) der ersten Batterie (106) gleich oder größer als eine zweite Schwellenspannung ist.

2. Verfahren nach Anspruch 1, wobei die zweite Schwellenspannung gleich der ersten Schwellenspannung ist.
3. Verfahren nach Anspruch 1 oder 2, wobei der Schritt des Reduzierens des Stroms das Reduzieren einer Einschaltdauer von Spannungsimpulsen aufweist, die an einen Stromrichter (205) angelegt werden, der zwischen der ersten Batterie (106) und der zweiten Batterie (126) verbunden ist.
4. Verfahren nach einem der vorstehenden Ansprüche, wobei der Schritt des Vergleichens während des Ladens der zweiten Batterie (126) iterativ ausgeführt wird, und wobei der Schritt des Reduzierens aufweist, nach dem Ergebnis des Vergleichsschritts keinen Spannungsimpuls an einen Stromrichter (205) anzulegen, der zwischen der ersten Batterie (106) und der zweiten Batterie (126) verbunden ist.
5. Verfahren nach einem der vorstehenden Ansprüche, aufweisend, wenn die Ausgangsspannung (410) von der ersten Batterie (106) gleich oder größer als die Schwellenspannung ist, Laden der zweiten Batterie (126) unter Verwendung eines konstanten ersten Stroms (420) und Reduzieren des Ladestroms, wenn entweder die an der zweiten Batterie (126) angelegte Ladespannung (430) eine maximale erlaubte Spannung erreicht oder die Ausgangsspannung (410) von der ersten Batterie (106) kleiner ist als die Schwellenspannung.
6. Verfahren nach Anspruch 6, wobei wenn die an der zweiten Batterie (126) angelegte Ladespannung (430) eine maximale erlaubte Spannung erreicht oder die Ausgangsspannung (410) von der ersten Batterie (106) kleiner ist als die Schwellenspannung, Reduzieren des Ladestroms, um die an der ersten Batterie (106) angelegte Ladespannung bei oder nahe bei der maximal erlaubten Spannung aufrechtzuerhalten.
7. Ladevorrichtung (100), aufweisend:

eine erste Batterie (106), die zum Laden einer zweiten Batterie (126) in einer elektronischen Vorrichtung zum Rauchen (102), die mit der Ladevorrichtung (100) verbunden ist, ausgelegt ist, und Steuerschaltungen (128), die ausgelegt sind, das Laden der zweiten Batterie (126) zu steuern, wobei die Steuerschaltungen (128) ausgelegt sind zum:

Vergleichen einer Ausgangsspannung

- (410) der ersten Batterie (106) mit einer Schwellenspannung; und
wenn die Ausgangsspannung (410) von der ersten Batterie (106) gleich oder größer als die Schwellenspannung ist, Laden der zweiten Batterie (126) unter Verwendung eines ersten Stroms (420); und
- wenn die Ausgangsspannung (410) von der ersten Batterie (106) kleiner als die Schwellenspannung ist, Reduzieren des ersten Stroms, bis die Ausgangsspannung (410) der ersten Batterie (106) gleich oder größer als eine zweite Schwellenspannung ist.
8. Ladevorrichtung (100) nach Anspruch 7, wobei die Steuerschaltungen (128) ausgelegt sind, wenn die Ausgangsspannung (410) von der ersten Batterie (106) gleich oder größer als die Schwellenspannung ist, die zweite Batterie (126) unter Verwendung eines konstanten ersten Stroms (420) zu laden und den Ladestrom zu reduzieren, wenn entweder die an der zweiten Batterie (126) angelegte Ladespannung (430) eine maximal erlaubte Spannung erreicht oder die Ausgangsspannung von der ersten Batterie (106) kleiner als die Schwellenspannung ist.
9. Ladevorrichtung (100) nach Anspruch 8, wobei die Steuerschaltungen (128) ausgelegt sind, den Ladestrom zu reduzieren, um die an der ersten Batterie (106) angelegte Ladespannung bei oder nahe bei der maximal erlaubten Spannung aufrechtzuerhalten, wenn die an der zweiten Batterie (126) angelegte Ladespannung (430) eine maximal erlaubte Spannung erreicht oder die Ausgangsspannung (410) von der ersten Batterie (106) kleiner ist als die Schwellenspannung.
10. Ladevorrichtung (100) nach Anspruch 7, 8 oder 9, aufweisend einen Stromrichter (205), der zwischen der ersten Batterie (106) und der zweiten Batterie (126) verbunden ist, und wobei die Steuerschaltungen (128) ausgelegt sind, den ersten Strom (420) durch Reduzieren einer Einschaltdauer von Spannungsimpulsen zu reduzieren, die von der ersten Batterie (106) an dem Stromrichter (205) angelegt werden.
11. Ladevorrichtung (100) nach einem Anspruch 7, 8, 9 oder 10, wobei die Steuerschaltungen (128) ausgelegt sind, die Ausgangsspannung (410) der ersten Batterie (106) während des Ladens der zweiten Batterie (126) mit der Schwellenspannung periodisch zu vergleichen.
12. Ladevorrichtung (100) nach Anspruch 11, wobei die Steuerschaltungen (128) ausgelegt sind, den ersten Strom (420) nach dem Ergebnis des Vergleichs-

schriffs durch kein Anlegen eines Spannungsimpulses an einen Stromrichter (205), der zwischen der ersten Batterie (106) und der zweiten Batterie (126) verbunden ist, zu reduzieren.

13. Computerprogrammprodukt, das bei Ausführung in einem Prozessor in einer Ladevorrichtung (100) den Prozessor veranlasst, das Verfahren nach einem der Ansprüche 1 bis 6 auszuführen, wobei die Ladevorrichtung eine erste Batterie (106) aufweist, die zum Laden einer zweiten Batterie (126) in einer elektronischen Vorrichtung zum Rauchen (102) ausgelegt ist, die mit der Ladevorrichtung (100) verbunden ist, und der Prozessor ausgelegt ist, das Laden der zweiten Batterie (126) zu steuern.
14. Computerlesbares Speichermedium, auf dem ein Computerprogrammprodukt nach Anspruch 13 gespeichert ist.

Revendications

1. Procédé de charge d'une deuxième batterie (126) dans un dispositif de fumage électronique (102) à partir d'une première batterie (106) dans un dispositif de charge (100), comprenant :
- la comparaison d'une tension de sortie (410) de la première batterie (106) avec une tension de seuil ; et
lorsque la tension de sortie (410) de la première batterie (106) est égale ou supérieure à la tension de seuil, la charge de la deuxième batterie (126) en utilisant un premier courant (420) ; et
lorsque la tension de sortie (410) de la première batterie (106) est inférieure à la tension de seuil, la réduction du premier courant (420) jusqu'à ce que la tension de sortie (410) de la première batterie (106) soit égale ou supérieure à une deuxième tension de seuil.
2. Procédé selon la revendication 1, dans lequel la deuxième tension de seuil est égale à la première tension de seuil.
3. Procédé selon la revendication 1 ou 2, dans lequel l'étape de réduction du courant comprend la réduction d'un régime d'utilisation d'impulsions de tension appliqué à un convertisseur de puissance (205) connecté entre la première batterie (106) et la seconde batterie (126) .
4. Procédé selon l'une quelconque des revendications précédentes, dans lequel l'étape de comparaison est effectuée de manière itérative lors de la charge de la seconde batterie (126) et dans lequel l'étape de réduction comprend la non application d'une im-

pulsion de tension à un convertisseur de puissance (205) connecté entre la première batterie (106) et la deuxième batterie (126) suivant le résultat de l'étape de comparaison.

5. Procédé selon l'une quelconque des revendications précédentes, comprenant, lorsque la tension de sortie (410) de la première batterie (106) est égale ou supérieure à la tension de seuil, la charge de la deuxième batterie (126) en utilisant un premier courant constant (420), et la réduction du courant de charge lorsque la tension de charge (430) appliquée à la deuxième batterie (126) atteint une tension maximale autorisée ou que la tension de sortie (410) de la première batterie (106) est inférieure à la tension de seuil.

6. Procédé selon la revendication 6, dans lequel, lorsque la tension de charge (430) appliquée à la deuxième batterie (126) atteint une tension maximale autorisée ou que la tension de sortie (410) de la première batterie (106) est inférieure à la tension de seuil, la réduction du courant de charge pour maintenir la tension de charge appliquée à la première batterie (106) égale ou proche de la tension maximale autorisée

7. Un dispositif de charge (100) comprenant :

une première batterie (106) configurée pour charger une deuxième batterie (126) dans un dispositif de fumage électronique (102) connecté au dispositif de charge (100), et un circuit de commande (128) configuré pour contrôler la charge de la deuxième batterie (126), dans lequel le circuit de commande (128) est configuré pour:

comparer une tension de sortie (410) de la première batterie (106) avec une tension de seuil ; et

si la tension de sortie (410) de la première batterie (106) est égale ou supérieure à la tension de seuil, charger la deuxième batterie (126) en utilisant un premier courant (420) ; et

si la tension de sortie (410) de la première batterie (106) est inférieure à la tension de seuil, réduire le premier courant jusqu'à ce que la tension de sortie (410) de la première batterie (106) soit égale ou supérieure à une deuxième tension de seuil.

8. Dispositif de charge (100) selon la revendication 7, dans lequel le circuit de commande (128) est configuré, lorsque la tension de sortie (410) de la première batterie (106) est égale ou supérieure à la tension de seuil, pour charger la deuxième batterie (126) en

utilisant un premier courant constant (420), et réduire le courant de charge lorsque la tension de charge (430) appliquée à la deuxième batterie (126) atteint une tension maximale autorisée ou que la tension de sortie de la première batterie (106) est inférieure à la tension de seuil.

9. Dispositif de charge (100) selon la revendication 8, dans lequel le circuit de commande (128) est configuré pour réduire le courant de charge afin de maintenir la tension de charge appliquée à la première batterie (106) égale ou proche de la tension maximale autorisée lorsque la tension de charge (430) appliquée à la deuxième batterie (126) atteint une tension maximale autorisée ou que la tension de sortie (410) de la première batterie (106) est inférieure à la tension de seuil.

10. Dispositif de charge (100) selon la revendication 7, 8 ou 9, comprenant un convertisseur de puissance (205) connecté entre la première batterie (106) et la deuxième batterie (126), et dans lequel le circuit de commande (128) est configuré pour réduire le premier courant (420) par la réduction d'un régime d'utilisation d'impulsions de tension appliqué au convertisseur de puissance (205) de la première batterie (106).

11. Dispositif de charge (100) selon l'une quelconque des revendications 7, 8, 9 ou 10, dans lequel le circuit de commande (128) est configuré pour comparer la tension de sortie (410) de la première batterie (106) avec la tension de seuil périodiquement durant la charge de la deuxième batterie (126).

12. Dispositif de charge (100) selon la revendication 11, dans lequel le circuit de commande (128) est configuré pour réduire le premier courant (420) par la non application d'une impulsion de tension à un convertisseur de puissance (205) connecté entre la première batterie (106) et la deuxième batterie (126) suivant le résultat de l'étape de comparaison.

13. Produit de programme informatique, qui, lorsqu'il est exécuté sur un processeur dans un dispositif de charge (100), le dispositif de charge ayant une première batterie (106) configurée pour charger une deuxième batterie (126) dans un dispositif de fumage électronique (102) connecté au dispositif de charge (100), et le processeur étant configuré pour contrôler la charge de la deuxième batterie (126), amène le processeur à mettre en oeuvre le procédé selon l'une quelconque des revendications 1 à 6.

14. Support de stockage lisible par ordinateur sur lequel est stocké un programme informatique selon la revendication 13.

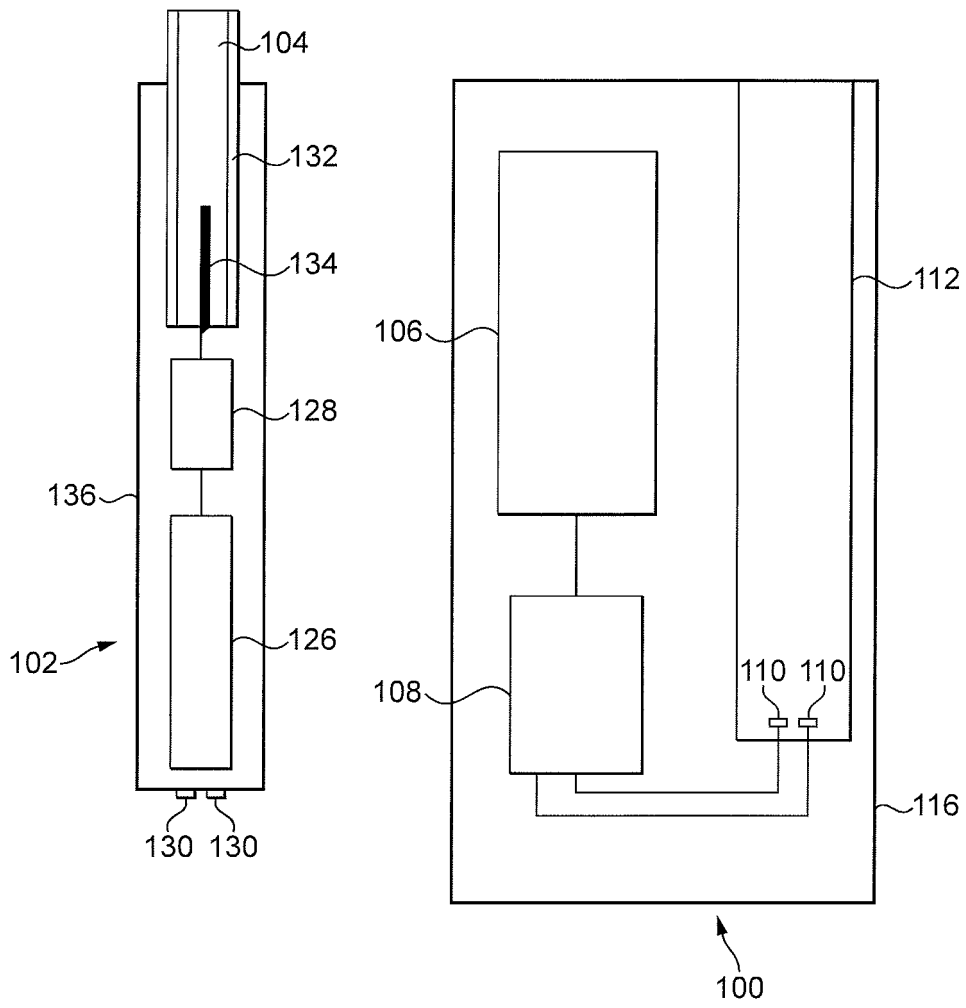

FIG. 1

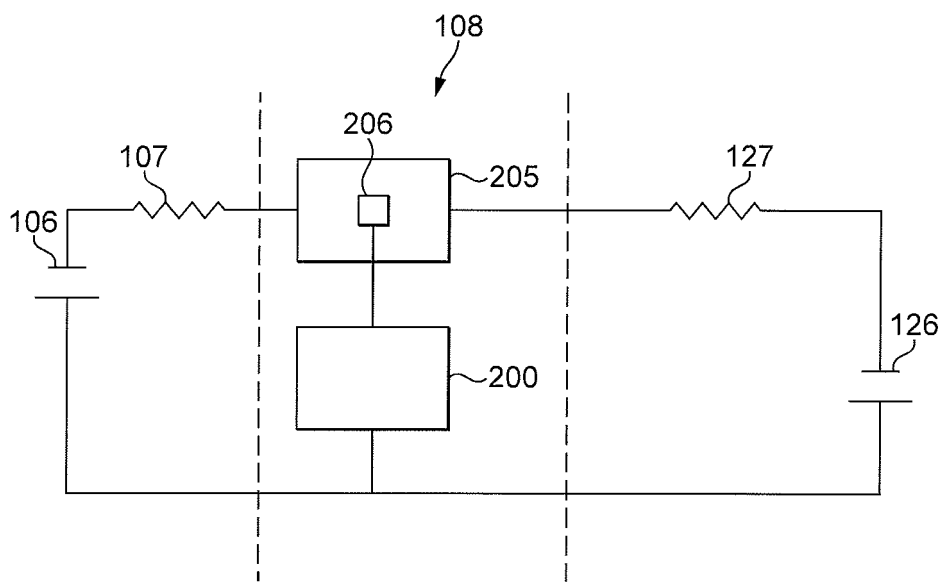

FIG. 2

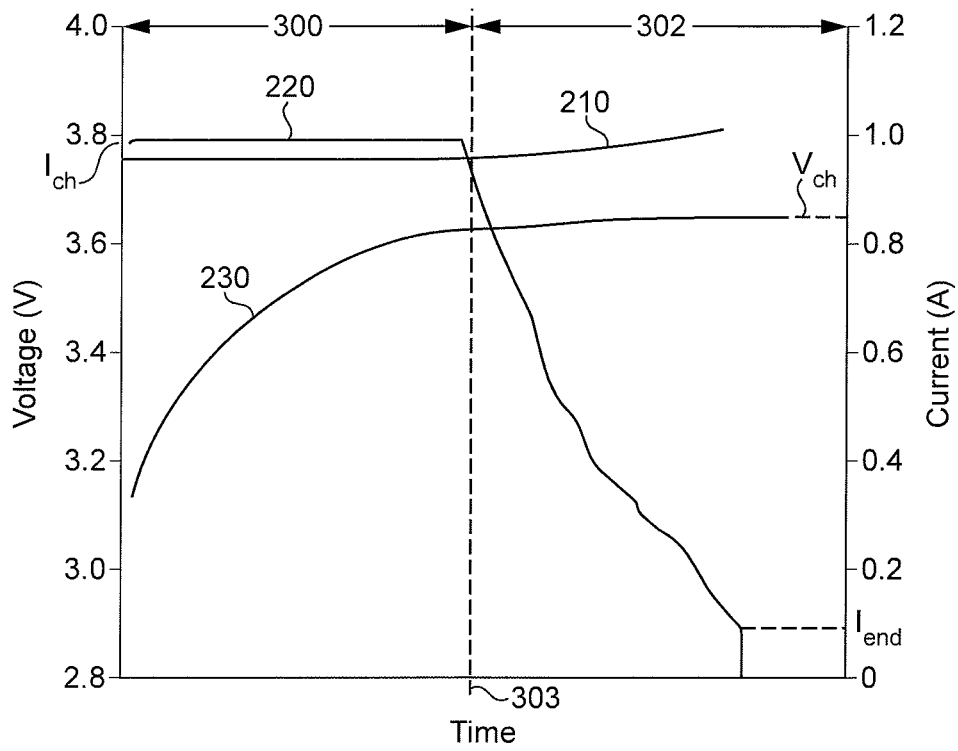

FIG. 3

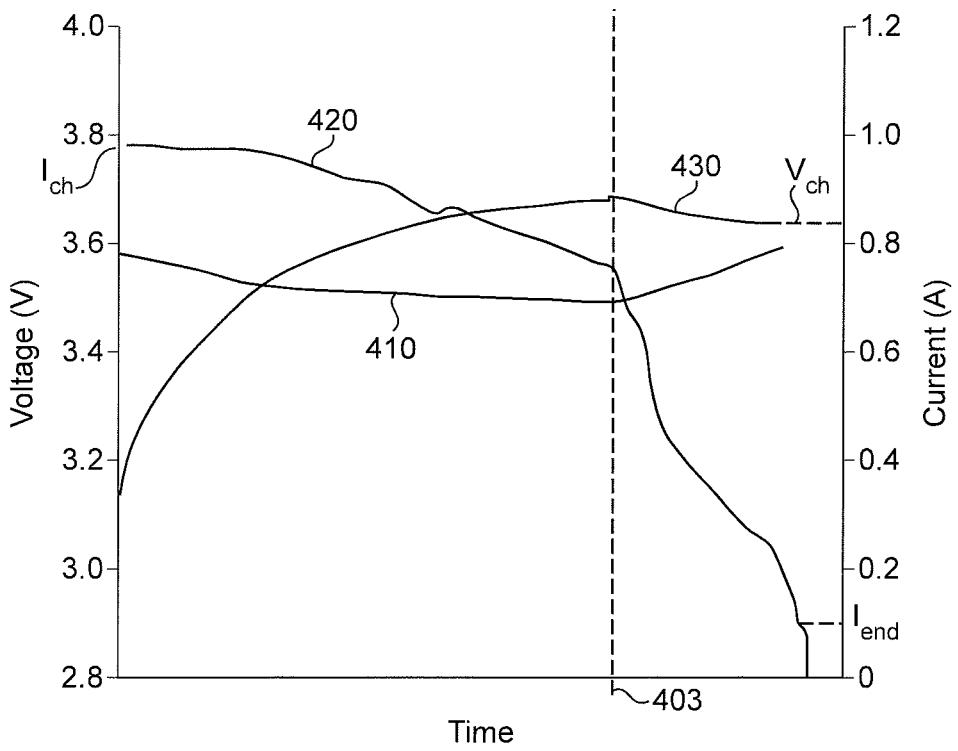

FIG. 4

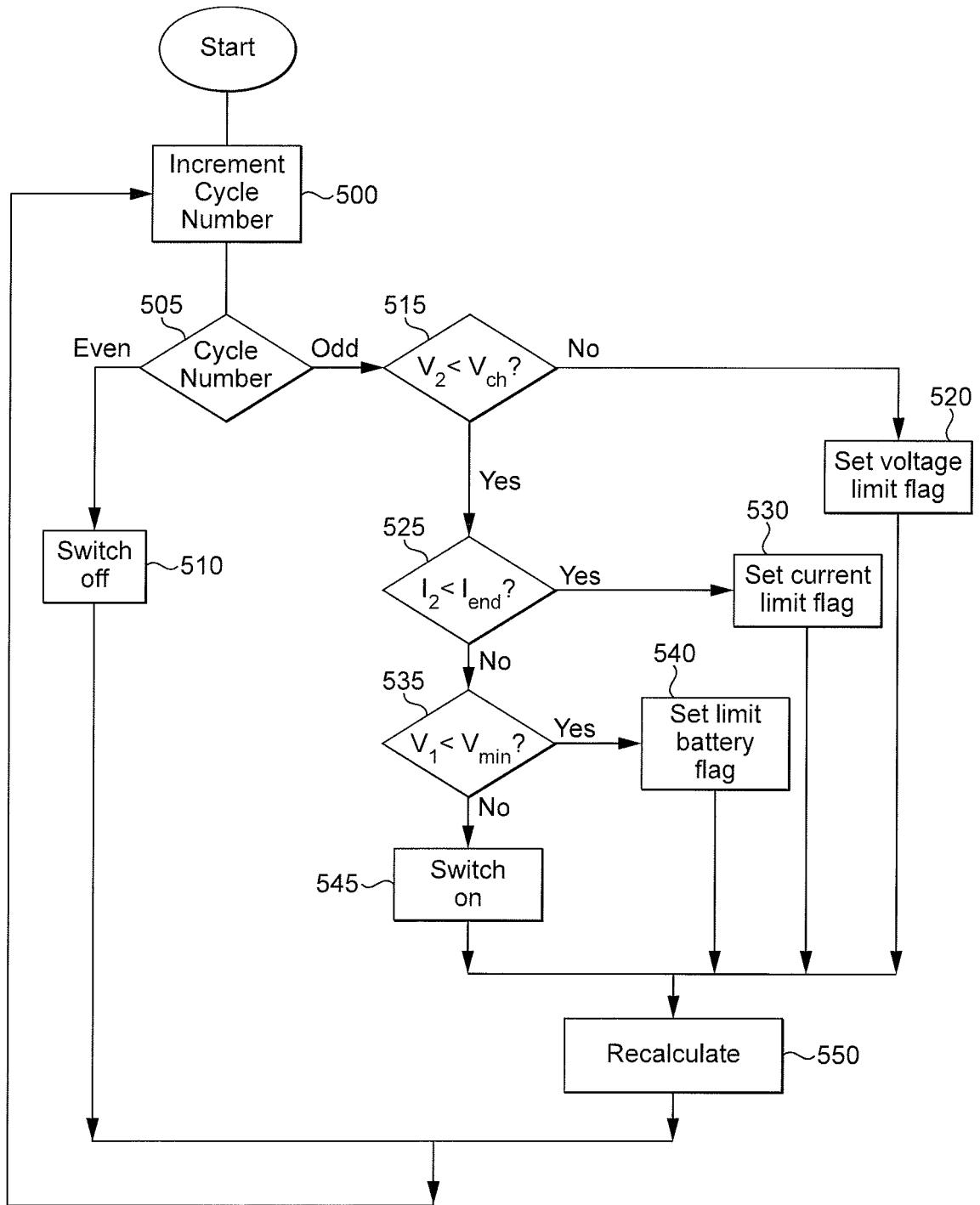

FIG. 5

REFERENCES CITED IN THE DESCRIPTION

This list of references cited by the applicant is for the reader's convenience only. It does not form part of the European patent document. Even though great care has been taken in compiling the references, errors or omissions cannot be excluded and the EPO disclaims all liability in this regard.

Patent documents cited in the description

- US 20060208695 A [0005]
- EP 2110033 A [0031]