

(12) STANDARD PATENT
(19) AUSTRALIAN PATENT OFFICE

(11) Application No. **AU 2006201219 B2**

- (54) Title
Surgical instrument with articulating shaft with single pivot closure and double pivot frame ground
- (51) International Patent Classification(s)
A61B 17/068 (2006.01)
- (21) Application No: **2006201219** (22) Date of Filing: **2006.03.23**
- (30) Priority Data
- (31) Number **11/100772** (32) Date **2005.04.07** (33) Country **US**
- (43) Publication Date: **2006.11.16**
(43) Publication Journal Date: **2006.11.16**
(44) Accepted Journal Date: **2012.03.08**
- (71) Applicant(s)
Ethicon Endo-Surgery, Inc.
- (72) Inventor(s)
Wales, Kenneth S;Boudreaux, Chad P
- (74) Agent / Attorney
Freehills Patent & Trade Mark Attorneys, Level 43 101 Collins Street, Melbourne, VIC, 3000
- (56) Related Art
EP 0598976
US 2005/006432
US 5901895
US 5547117
WO 2004/032762

SURGICAL INSTRUMENT WITH ARTICULATING SHAFT WITH SINGLE PIVOT CLOSURE AND DOUBLE PIVOT FRAME GROUND

Abstract of the Invention

A surgical stapling and severing instrument particularly suited to endoscopic use includes a proximal portion that is manipulated external to a patient to position an attached elongate shaft and end effector to a desired surgical site inside of the patient. An articulation joint pivotally attaches the end effector to the elongate shaft to give further clinical flexibility in reaching tissue at a desired angle. A closure tube assembly includes a single pivoting portion that overrides the articulation joint in order to distally translate to the end effector to close, yet pass over an articulated shaft by having a multiple pivot frame ground encompassed therein to accommodate the longitudinal change in closure sleeve pivot. Thereby, additional clinical flexibility in positioning the end effector is achieved without losing the ability for separate closure and firing motions transferred by the shaft.

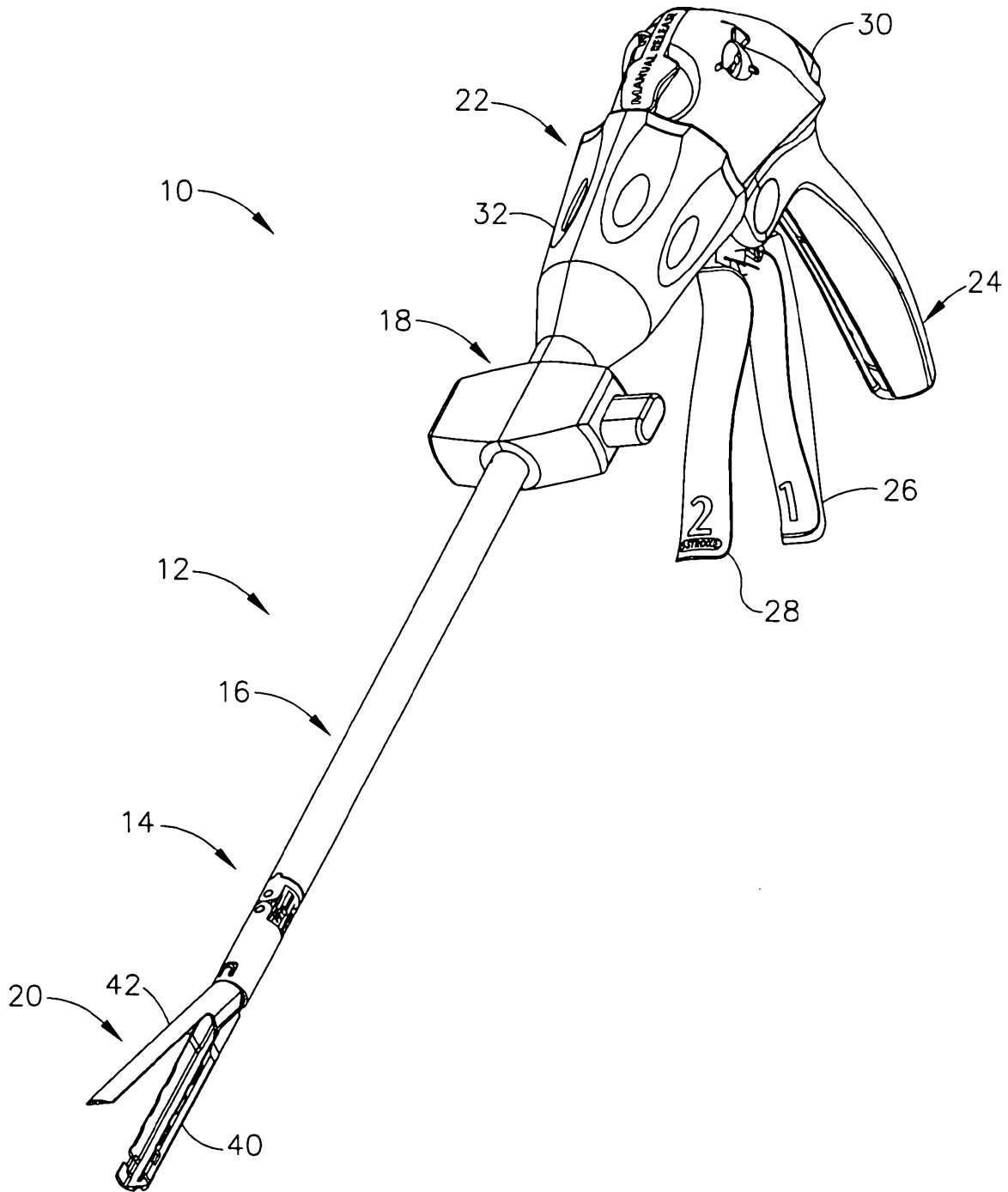

FIG. 1

2006201219 23 Mar 2006

P/00/011
Regulation 3.2

AUSTRALIA

Patents Act 1990

COMPLETE SPECIFICATION STANDARD PATENT

Invention Title: **Surgical instrument with articulating shaft with single pivot closure and double pivot frame ground**

The following statement is a full description of this invention, including the best method of performing it known to us:

SURGICAL INSTRUMENT WITH ARTICULATING SHAFT WITH SINGLE PIVOT CLOSURE AND DOUBLE PIVOT FRAME GROUND

Cross Reference to Related Applications

The present invention is related to and claims the benefit of commonly owned U.S. Pat. Application. 11/061,908 entitled "SURGICAL INSTRUMENT INCORPORATING A FLUID TRANSFER CONTROLLED ARTICULATION MECHANISM" to Kenneth Wales and Chad Boudreaux filed on 18 February, 2005, the disclosure of which is hereby incorporated by reference in its entirety.

Field Of The Invention

The present invention relates in general to surgical instruments that are suitable for endoscopically inserting an end effector (e.g., endocutter, grasper, cutter, staplers, clip applier, access device, drug/gene therapy delivery device, and an energy device using ultrasound, RF, laser, etc.) to a surgical site, and more particularly to such surgical instruments with an articulating shaft.

Background Of The Invention

Endoscopic surgical instruments are often preferred over traditional open surgical devices since a smaller incision tends to reduce the post-operative recovery time and complications. Consequently, significant development has gone into a range of endoscopic surgical instruments that are suitable for precise placement of a distal end effector at a desired surgical site through a cannula of a trocar. These distal end effectors engage the tissue in a number of ways to achieve a diagnostic or therapeutic effect (e.g., endocutter, grasper, cutter, staplers, clip applier, access device, drug/gene therapy delivery device, and energy device using ultrasound, RF, laser, etc.).

The positioning of the end effector is constrained by the trocar. Generally, these endoscopic surgical instruments include a long shaft between the end effector and a handle portion manipulated by the clinician. This long shaft enables insertion to a desired depth and rotation about the longitudinal axis of the shaft, thereby positioning the end effector to a degree. With judicious placement of the trocar and use of graspers, for instance, through another trocar, often this amount of positioning is sufficient. Surgical stapling and severing

2006201219 23 Mar 2006

instruments, such as described in U.S. Pat. No. 5,465,895, are an example of an endoscopic surgical instrument that successfully positions an end effector by insertion and rotation.

More recently, U.S. Pat. Serial No. 10/443,617, "SURGICAL STAPLING INSTRUMENT INCORPORATING AN E-BEAM FIRING MECHANISM" to Shelton IV et al., filed on 20 May 2003, which is hereby incorporated by reference in its entirety, describes an improved "E-beam" firing bar for severing tissue and actuating staples. Some of the additional advantages include the ability to affirmatively space the jaws of the end effector, or more specifically a staple applying assembly, even if slightly too much or too little tissue is clamped for optimal staple formation. Moreover, the E-beam firing bar engages the end effector and staple cartridge in a way that enables several beneficial lockouts to be incorporated.

These surgical stapling and severing instruments include a shaft having a frame that guides a firing bar that performs the firing. A closure tube slides overtop of the frame and firing bar to effect closure of the jaws of the staple applying assembly. Thereby, a separate closure and firing capability are provided that allow increased clinical flexibility. The surgeon may repeatedly close and reposition tissue until satisfied with placement.

Depending upon the nature of the operation, it may be desirable to further adjust the positioning of the end effector of an endoscopic surgical instrument. In particular, it is often desirable to orient the end effector at an axis transverse to the longitudinal axis of the shaft of the instrument. The transverse movement of the end effector relative to the instrument shaft is conventionally referred to as "articulation". This is typically accomplished by a pivot (or articulation) joint being placed in the extended shaft just proximal to the staple applying assembly. This allows the surgeon to articulate the staple applying assembly remotely to either side for better surgical placement of the staple lines and easier tissue manipulation and orientation. This articulated positioning permits the clinician to more easily engage tissue in some instances, such as behind an organ. In addition, articulated positioning advantageously allows an endoscope to be positioned behind the end effector without being blocked by the instrument shaft.

Approaches to articulating a surgical stapling and severing instrument tend to be complicated by integrating control of the articulation along with the control of closing the end effector to clamp tissue and fire the end effector (i.e., stapling and severing) within the small

diameter constraints of an endoscopic instrument. Generally, the three control motions are all transferred through the shaft as longitudinal translations. For instance, in co-pending and commonly owned U.S. Patent Application Ser. No. 10/615,973 "SURGICAL INSTRUMENT INCORPORATING AN ARTICULATION MECHANISM HAVING ROTATION ABOUT THE LONGITUDINAL AXIS" to Frederick E. Shelton IV et al, the disclosure of which is hereby incorporated by reference in its entirety, a rotational motion is used to transfer articulation motion as an alternative to a longitudinal motion.

Consequently, a significant need exists for a surgical stapling and severing instrument having a shaft that includes a separate closure tube that separately opens and closes the jaws, yet is capable of articulating.

Reference to any prior art in the specification is not, and should not be taken as, an acknowledgment, or any form of suggestion, that this prior art forms part of the common general knowledge in Australia or any other is prior art could reasonably be expected to be ascertained, understood and regarded as relevant by a person skilled in the art.

Brief Summary Of The Invention

The invention overcomes the above-noted and other deficiencies of the prior art by providing a surgical instrument that includes a shaft having a frame ground that pivotally attaches to an end effector via a double pivoting connection. The end effector in turn includes a pivotal upper jaw or anvil that pivots to close and clamp tissue in response to longitudinal movement of a closure tube that slides over the frame. In order to longitudinally translate to cause this closure over an articulated joint, the frame ground has a double pivoting joint of its own.

In one aspect of the invention, a surgical instrument includes a proximal portion that is manipulated external to a patient to position an attached elongate shaft and end effector to a desired surgical site inside of the patient. A closure tube includes a pivoting joint that overrides the articulation joint in order to distally translate to close the end effector, yet pass over an articulated shaft. An articulation joint pivotally attaches the end effector to the elongate shaft to give further clinical flexibility in reaching tissue at a desired angle. To accommodate the longitudinally moving pivot point of the closure tube, a double pivoting frame ground has a link that is pivotally attached at its proximal and distal ends respectively to a proximal frame portion that is attached to the handle portion and a distal frame portion that is attached to the end

effector. Thereby, additional clinical flexibility in positioning the end effector is achieved without losing the ability for separate closure and firing motions transferred by the shaft.

Accordingly, the present invention provides a surgical instrument, comprising:

an elongate shaft having a proximal end, a distal end and a longitudinal axis extending therebetween, the elongate shaft further comprising a frame assembly and an articulating closure sleeve;

an end effector comprising a lower jaw and a pivotally attached upper jaw;

an articulation joint comprising:

a distal frame ground portion attached to the lower jaw of the end effector,

a proximal frame ground portion, and

a frame link bridging a longitudinal gap between the distal frame ground portion and the proximal frame ground portion, the frame link being pivotally attached to the distal frame ground portion to define a first pivot point, the frame link being further and pivotally attached to the proximal frame ground portion; to define a second pivot point, wherein the distal frame ground portion is pivotable relative to the proximal frame ground portion about the first pivot point, wherein the distal frame ground portion is further pivotable relative to the proximal frame ground portion about the second pivot point, wherein the first pivot point is longitudinally spaced relative to the second pivot point; and

a handle portion attached to a proximal end of the proximal frame ground portion for pivotal attachment of the end effector to the handle with the frame assembly, the handle portion being further the elongate shaft and operatively configured to longitudinally couple a closure motion to the upper jaw with the articulating closure sleeve;

wherein the articulating closure sleeve comprises an articulating portion positioned to traverse and encompass at least a portion of the frame link and distally engages with the upper jaw to effect pivoting of the upper jaw, wherein the articulating closure sleeve comprises a proximal portion and a distal portion pivotally coupled together by a closure sleeve articulation joint, wherein the closure sleeve articulation joint defines a third pivot point, wherein the proximal portion of the articulating closure sleeve is pivotable relative to the distal portion of the articulation closure sleeve about the third pivot point, wherein the closure sleeve articulation joint is operable to translate relative to the articulation joint of the frame assembly.

In another aspect of the invention, a surgical instrument includes an articulating end effector that performs severing and stapling of clamped tissue between a closed anvil and elongate channel or lower jaw containing a staple cartridge. A double pivoting frame ground includes a link that assists in articulating a firing bar that reciprocates within the elongate shaft of the surgical instrument.

These and other objects and advantages of the present invention shall be made apparent from the accompanying drawings and the description thereof.

Brief Description Of The Figures

The accompanying drawings, which are incorporated in and constitute a part of this specification, illustrate embodiments of the invention, and, together with the general description of the invention given above and the detailed description of the embodiments given below, serve to explain the principles of the present invention.

FIGURE 1 is a front top perspective view of a surgical stapling and severing instrument shown with an open end effector, or staple applying assembly, and with the staple cartridge removed.

FIGURE 2 is a front top perspective view of the surgical stapling and severing instrument of FIG. 1 with an articulation mechanism actuated by a fluidic actuation control.

FIGURE 3 is a perspective disassembled view of an elongate shaft and articulation mechanism of the surgical stapling and severing instrument of FIG. 1.

FIGURE 4 is a perspective disassembled view of distal portions of an implement portion of the surgical stapling and severing instrument of FIG. 1, including the staple applying assembly and articulation mechanism.

FIGURE 5 is a top perspective view of the staple applying assembly of FIGS. 1 and 4 with a lateral half of a staple cartridge removed to expose components driven by a firing motion.

FIGURE 6 is a front perspective view of an implement portion of the surgical instrument of FIG. 1 with a double pivot closure sleeve assembly and end effector removed to expose a single pivot frame ground articulated by a fluidic articulation mechanism.

FIGURE 7 is perspective detail view of an alternative articulation joint for the surgical instrument of FIG. 1 depicting a double pivoting closure sleeve assembly at a proximal position with a single pivot frame ground.

FIGURE 8 is a bottom right perspective exploded view of the alternative articulation joint of FIG. 7 including a double pivoting fixed-wall dog bone link and a frame ground incorporating rail guides for a lateral moving member (T-bar).

FIGURE 9 is top left perspective exploded view of a further alternative articulation joint for the surgical instrument of FIG. 1, including an alternate solid wall support plate mechanism incorporated into a lower double pivot link to support a firing bar and including a rail guided laterally moving member (T-bar).

FIGURE 10 is a top diagrammatic view of an alternate articulation locking mechanism for the surgical instrument of FIG. 1 with a closure sleeve assembly removed to expose a backloading disengaged T-bar for automatic articulation lock engagement and disengagement.

FIGURE 11 is a top diagrammatic view of an additional alternative articulation mechanism for the surgical instrument of FIG. 1, a spring biased rack on a T-bar with locking features that engage due to backloading from an end effector.

FIGURE 12 is an alternative T-bar and frame ground incorporating lateral guidance for the surgical instrument of FIG. 1.

FIGURE 13 is yet an additional alternative T-bar and frame ground incorporating lateral guidance for the surgical instrument of FIG. 1.

FIGURE 14 is a left top perspective disassembled view of an alternative articulation mechanism including a double pivoting frame assembly and single pivoting closure sleeve assembly for the surgical instrument of FIG. 1.

FIGURE 15 is a left bottom perspective view of the alternative articulation mechanism of FIG. 14.

FIGURE 16 is a front perspective view of an alternative implement portion having a multiple pivot closure sleeve assembly for the surgical stapling and severing instrument of FIG. 1.

Detailed Description Of The Invention

Overview Of Articulating Shaft.

Turning to the Drawings, wherein like numerals denote like components throughout the several views, FIG. 1 depicts a surgical instrument, which in the illustrative versions is more particularly a surgical stapling and severing instrument 10, that is capable of practicing the unique benefits of the present invention. In particular, the surgical stapling and severing instrument 10 is sized for insertion, in a nonarticulated state as depicted in FIG. 1, through a trocar cannula passageway to a surgical site in a patient (not shown) for performing a surgical procedure. Once an implement portion 12 is inserted through a cannula passageway, an articulation mechanism 14 incorporated into a distal portion of an elongate shaft 16 of the implement portion 12 may be remotely articulated, as depicted in FIG. 2, by an articulation control 18. An end effector, depicted in the illustrative version as a staple applying assembly 20, is distally attached to the articulation mechanism 14. Thus, remotely articulating the articulation mechanism 14 thereby articulates the staple applying assembly 20 from a longitudinal axis of the elongate shaft 16. Such an angled position may have advantages in approaching tissue from a desired angle for severing and stapling, approaching tissue otherwise obstructed by other organs and tissue, and/or allowing an endoscope to be positioned behind and aligned with the staple applying assembly 20 for confirming placement.

Handle.

The surgical and stapling and severing instrument 10 includes a handle portion 22 proximally connected to the implement portion 12 for providing positioning, articulation, closure and firing motions thereto. The handle portion 22 includes a pistol grip 24 toward which a closure trigger 26 is pivotally and proximally drawn by the clinician to cause clamping, or closing, of the staple applying assembly 20. A firing trigger 28 is farther outboard of the closure trigger 26 and is pivotally drawn by the clinician to cause the stapling and severing of clamped tissue clamped in the staple applying assembly 20. Thereafter, a closure release button 30 is depressed to release the clamped closure trigger 26, and thus the severed and stapled ends of the clamped tissue. The handle portion 22 also includes a rotation knob 32 coupled for movement with the elongate shaft 16 to rotate the shaft 16 and the articulated staple applying assembly 20 about the longitudinal axis of the shaft 16. The

handle portion 22 also includes a firing retraction handle 34 to assist in retracting a firing mechanism (not depicted in FIGS. 1-2) should binding occur, so that opening of the staple applying assembly 20 may occur thereafter.

It will be appreciated that the terms “proximal” and “distal” are used herein with reference to a clinician gripping a handle of an instrument. Thus, the surgical stapling assembly 20 is distal with respect to the more proximal handle portion 22. It will be further appreciated that, for convenience and clarity, spatial terms such as “vertical” and “horizontal” are used herein with respect to the drawings. However, surgical instruments are used in many orientations and positions, and these terms are not intended to be limiting and absolute.

An illustrative multi-stroke handle portion 22 for the surgical stapling and severing instrument 10 of FIGS. 1-2 is described in greater detail in the co-pending and commonly-owned U.S. patent application entitled “SURGICAL STAPLING INSTRUMENT INCORPORATING A MULTISTROKE FIRING POSITION INDICATOR AND RETRACTION MECHANISM” to Swayze and Shelton IV, Ser. No. 10/674,026, the disclosure of which is hereby incorporated by reference in its entirety, with additional features and variations as described herein. While a multi-stroke handle portion 22 advantageously supports applications with high firing forces over a long distance, applications consistent with the present invention may incorporate a single firing stroke, such as described in co-pending and commonly owned U.S. patent application “SURGICAL STAPLING INSTRUMENT HAVING SEPARATE DISTINCT CLOSING AND FIRING SYSTEMS” to Frederick E. Shelton IV, Michael E. Setser, and Brian J. Hemmelgarn, Ser. No. 10/441,632, the disclosure of which is hereby incorporated by reference in its entirety.

Implement Portion (Articulating Elongate Shaft And Staple Applying Assembly).

In FIGS. 3-5, the implement portion 12 advantageously incorporates the multiple actuation motions of longitudinal rotation, articulation, closure and firing within a small diameter suitable for endoscopic and laparoscopic procedures. The staple applying assembly 20 (“end effector”) has a pair of pivotally opposed jaws, depicted as an elongate channel 40 with a pivotally attached anvil 42 (FIGS. 1-2, 4-5). Closure and clamping of the anvil 42 to the elongate channel 40 is achieved by longitudinally supporting the elongate channel 40 with a frame assembly 44 (FIG. 3) rotatably attached to the handle portion 22 over which a double pivot closure sleeve assembly 46 longitudinally moves to impart a closing and

opening motion respectively to a distal and proximal motion to the anvil 42, even with the staple applying assembly 20 articulated as in FIG. 2.

With particular reference to FIG. 3, the frame assembly 44 includes a single pivot frame ground 48 whose proximal end is engaged to the rotation knob 32, with a right half shell 50 thereon shown in FIG. 3. It should be appreciated that a proximal end of the closure sleeve assembly 46, specifically of a closure straight tube 52, encompasses the proximal end of the frame ground 48, passing further internally to the handle portion 22 to engage closure components (not shown) that longitudinally translate the closure sleeve assembly 46. A circular lip 54 at the proximal end of the closure straight tube 52 provides a rotating engagement to such components. Engaging components of the rotation knob 32 pass through a longitudinal slot 56 on a proximal portion of the straight closure tube 52 to engage an aperture 58 proximally positioned on the frame ground 48. The longitudinal slot 56 is of sufficient length to allow the closure longitudinal translation of the closure sleeve assembly 46 at various rotational angles set by the rotation knob 32 to the closure sleeve assembly 46 and the frame ground 48.

The elongate shaft 16 supports the firing motion by receiving a firing rod 60 that rotatably engages firing components of the handle portion 22 (not shown). The firing rod 60 enters a proximal opening 62 along the longitudinal centerline of the frame ground 48. The distal portion of the frame ground 48 includes a firing bar slot 64 along its bottom that communicates with the proximal opening 62. A firing bar 66 longitudinally translates in the firing bar slot 64 and includes an upwardly projecting proximal pin 68 that engages a distal end 70 of the firing rod 60.

The elongate shaft 16 supports articulation by incorporating a rectangular reservoir cavity 72, one lateral portion depicted in a distal portion of the rotation knob 32. A bottom compartment 74 that resides within the rectangular reservoir cavity 72 has laterally spaced apart left and right baffles 76, 78. An articulation actuator 80 slides laterally overtop of the bottom compartment 74, its downward laterally spaced left and right flanges 82, 84, which are outboard of the baffles 76, 78, each communicating laterally to left and right push buttons 86, 88 that extend outwardly from the respective shell halves of the rotation knob 32. The lateral movement of the articulation actuator 80 draws left and right flanges 82, 84 nearer and farther respectively to the left and right baffles 76, 78, operating against left and right

reservoir bladders 90, 92 of a fluidic articulation system 94, each bladder 90, 92 communicating respectively and distally to left and right fluid conduits or passageways 96, 98 that in turn communicate respectively with left and right actuating bladders 100, 102. The latter oppose and laterally pivot a T-bar 104 of the articulation mechanism 14.

The frame assembly 44 constrains these fluidic actuations by including a top and distal recessed table 106 of the frame ground 48 upon which resides the fluid passages 96, 98 and actuating bladders 100, 102. The T-bar 104 also slidingly resides upon the recessed table 106 between the actuating bladders 100, 102. Proximal to the T-Bar 104, a raised barrier rib 108 is aligned thereto, serving to prevent inward expansion of the fluid passages 96, 98. The frame assembly 44 has a rounded top frame cover (spacer) 110 that slides overtop of the frame ground 48, preventing vertical expansion of the fluid passages 96, 98 and actuating bladders 100, 102, as well as constraining any vertical movement of the T-bar 104. In particular, the frame cover 110 includes features that enable it to also provide an articulation locking member 111, described in greater detail below as part of an articulation locking mechanism 113.

A distal end (“rack”) 112 of the T-bar 104 engages to pivot a proximally directed gear segment 115 of an articulated distal frame member 114 of the articulation mechanism 14. An articulated closure tube 116 encompasses the articulated frame member 14 and includes a horseshoe aperture 118 that engages the anvil 42. A double pivoting attachment is formed between the closure straight tube 52 and articulating closure ring 116 over the articulating mechanism 14, allowing longitudinal closure motion even when the articulating mechanism 14 is articulated. In particular, top and bottom distally projecting pivot tabs 118, 120 on the closure straight tube 52 having pin holes 122, 124 respectively are longitudinally spaced away from corresponding top and bottom proximally projecting pivot tabs 126, 128 on the articulating closure ring 116 having pin holes 130, 132 respectively. An upper double pivot link 134 has longitudinally spaced upwardly directed distal and aft pins 136, 138 that engage pin holes 122, 130 respectively and a lower double pivot link 140 has longitudinally spaced downwardly projecting distal and aft pins 142, 144 that engage pin holes 124, 132 respectively.

With particular reference to FIG. 4, the articulating closure ring 116 is shown for enhanced manufacturability to include a short tube 146 attached to an articulating attachment

collar 148 that includes the proximally projecting pivot tabs 126, 128. Similarly, the straight closure tube 52 is assembled from a long closure tube 150 that attaches to an aft attachment collar 152 that includes the distally projecting pivot tabs 118, 120. The horseshoe aperture 118 in the short closure tube 146 engages an upwardly projecting anvil feature 154 slightly proximal to lateral pivot pins 156 that engage pivot recesses 158 inside of the elongate channel 40.

The illustrative version of FIG. 4 includes a dog bone link 160 whose proximal pin 157 pivotally attaches to the frame ground 48 in a frame hole 161 and whose proximal pin 159 rigidly attaches to a proximal undersurface 162 of the articulating frame member 114, thereby providing pivotal support therebetween. A bottom longitudinal knife slot 163 in the dog bone link 160 guides an articulating portion of the firing bar 66. The articulating frame member 114 also includes a bottom longitudinal slot 164 for guiding a distal portion of the firing bar 66.

Staple Applying Apparatus (End Effector).

With reference to FIGS 4-5, the firing bar 66 distally terminates in an E-beam 165 that includes upper guide pins 166 that enter an anvil slot 168 in the anvil 42 to verify and assist in maintaining the anvil 42 in a closed state during staple formation and severing. Spacing between the elongate channel 40 and anvil 42 is further maintained by the E-beam 164 by having middle pins 170 slide along the top surface of the elongate channel 40 while a bottom foot 172 opposingly slides along the undersurface of the elongate channel 40, guided by a longitudinal opening 174 in the elongate channel 40. A distally presented cutting surface 176 of the E-beam 164, which is between the upper guide pins 166 and middle pin 170, severs clamped tissue while the E-beam actuates a replaceable staple cartridge 178 by distally moving a wedge sled 180 that causes staple drivers 182 to cam upwardly driving staples 184 out of upwardly open staple holes 186 in a staple cartridge body 188, forming against a staple forming undersurface 190 of the anvil 42. A staple cartridge tray 192 encompasses from the bottom the other components of the staple cartridge 178 to hold them in place. The staple cartridge tray 192 includes a rearwardly open slot 194 that overlies the longitudinal opening 174 in the elongate channel 40, thus the middle pins 170 pass inside of the staple cartridge tray 192.

The staple applying assembly 20 is described in greater detail in co-pending and commonly-owned U.S. Patent Application Ser. No. 10/955,042, "ARTICULATING SURGICAL STAPLING INSTRUMENT INCORPORATING A TWO-PIECE E-BEAM FIRING MECHANISM" to Frederick E. Shelton IV, et al., filed 30 September 2004, the disclosure of which is hereby incorporated by reference in its entirety.

Articulation Locking Mechanism.

In FIGS. 3-4 and 6-8, an articulation locking mechanism 200 is advantageously incorporated to maintain the staple applying assembly 20 at a desired articulation angle. The articulation locking mechanism 200 reduces loads on the left and right actuating bladders 100, 102. In particular, a compression spring 202 (FIG. 3) is proximally positioned between a proximal end 204 of the articulation locking member 111 and the handle portion 22, biasing the articulation locking member 111 distally. With particular reference to FIG. 4, two parallel slots 206, 208 at a distal end 210 of the articulation locking member 111 receive respectively upwardly projecting guide ribs 212, 214 on the frame ground 48. The guide ribs 212, 214 are longitudinally shorter than the parallel slots 206, 208, allowing a range of relative longitudinal travel. Thereby, with particular reference to FIG. 8, selective abutting engagement of a distal frictional surface, depicted as a toothed recess 216 distally projecting from the articulation locking member 111, is engaged to a corresponding locking gear segment 217 in a brake plate 218 received into a top proximal recess 220 of the articulating frame member 114. Distal and proximal holes 221, 222 in the brake plate 218 receive distal and proximal pins 223, 224 that upwardly project from the top proximal recess 220.

With particular reference to FIG. 6, the elongate shaft 16 is depicted in an articulated position with the closure sleeve assembly 46 removed from around the frame assembly 44 and without the elongate channel 40 and anvil 42. Articulation actuator 80 is shown moved laterally to the left to compress right proximal reservoir bladder 90 and expand distal right actuation bladder 100 moving T-bar 104 to the position shown. Thus, lateral movement of the articulation actuator 80 articulates the distal frame 114 clockwise about the single pivot frame ground 48 as shown. The articulation actuator 80 advantageously also automatically engages and disengages the articulation locking mechanism 200. In particular, a toothed detent surface 225 along a proximal top surface of the articulation actuator 80 receives an upwardly projecting locking pin 226 from the proximal end 204 of the articulation locking member

111. The engagement of the locking pin 226 within the root of the toothed detent surface 225 provides sufficient distal movement of the articulation locking member 111 for locking engagement of the locking gear segment 217 in the brake plate 218. Lateral movement by an operator of the compression member 272 proximally urges the locking pin 226 proximally, and thus disengages the articulation locking member 111 from the brake plate 218. When the operator releases the articulation actuator 80, the locking pin 226 is urged by the compression spring 202 into the adjacent detent in detent surface 225 to lock the locking mechanism 111, and thereby the staple applying assembly 20, and constrains the articulation mechanism 14 at a desired articulation position by constraining and expanding the inflated shape of the proximal left and right reservoir bladders 90, 92.

Portions of the articulation locking mechanism 200 are described in greater detail in commonly-owned U.S. Patent US 5,673,841 "SURGICAL INSTRUMENT" to Dale R. Schulze and Kenneth S. Wales, et al., filed 10 March 1996, the disclosure of which is hereby incorporated by reference in its entirety.

Alternatively or additionally, an orifice may be provided within parallel fluid bladders 236, 238 to control the flow rate between the proximal actuating bladders 100,102 and distal reservoir bladders 90, 92 . In FIGS. 16, 18, the fluid passageways 258, 264 may be sized to provide resistance to changing the angle of articulation, serving as the orifices or as a fluid flow rate limiting structure.

In FIG. 10, an alternate locking mechanism 2000 of an articulation mechanism 2002 of a surgical instrument 2004 is normally unlocked and is activated by cocking a laterally moving T-bar 2006 due to back loading. A slot 2008 is located in a frame ground 2010 to receive and guide a rib 2012 extending down from the T-bar 2006. A slender longitudinal section 2014, which is orthogonally attached to the rib 2012 deflects if an end effector 2016 is backloaded. For instance, as the end effector 2016 is forced to the right as depicted at arrow 2018, for instance, its proximal gear segment 2020 acts upon a rack 2022 of the T-bar 2006, imparting a nonorthogonal backdriving force, as depicted at arrow 2024. Thus, the slender longitudinal section 2014 bends, cocking rib 2012 in slot 2008. This cocking produces opposing binding forces, as depicted by arrows 2026, 2028, that lock the T-bar 2006 and prevent further articulation. Unlocking occurs when actuation of the articulation

bladders uncocks the laterally moving T-bar 2006. Thereafter, the rib 2016 may assist in guiding the T-bar 2006.

In FIG. 11, yet an additional articulation locking mechanism 2100 for a surgical instrument 2102 is depicted that is normally unlocked and activated by the proximal force vector from the 20 degree pressure angle from gear teeth 2104 of an end effector 2106 and rack teeth 2108 of a T-bar 2110. When the end effector 2106 is backloaded, as depicted by nonorthogonal arrow 2112, the longitudinal vector of the pressure angle, depicted as arrow 2114, moves the T-bar 2110 proximally. This longitudinal force vector is applied to a stiff spring 2118 behind a rack 2120 of the T-bar 2110. When the spring 2118 deflects as T-bar 2110 moves proximally, locking teeth 2126 projecting proximally from the rack 2120 are brought into engagement with locking elements 2122 which are proximally and laterally aligned on a ground frame 2124 and brought into engagement with locking teeth 2126 projecting proximally from the rack 2120. The locking teeth 2126 and locking elements 2122 disengage when the proximal force vector is reduced or eliminated by removing the back loading of the end effector 2106, allowing T-bar 2110 to move distally under urging from spring 2118.

Double Pivot Closure Sleeve and Single Pivot Frame Ground Combination.

With reference to FIGS. 3-4 and 7, the implement portion 12 advantageously incorporates the double pivot closure sleeve assembly 46 that longitudinally translates over and encompasses a single pivot frame ground 48. These mechanisms and their operation will now be described in further detail. With particular reference to FIG. 7, the articulation mechanism 14 is depicted in an articulated state with the closure sleeve assembly 46 retracted proximally to an anvil open state. With the anvil 42 open, actuation of the articulation control 18 causes the articulated closure ring 116 to pivot about the upwardly directed distal pin 136 and downwardly directed distal pin 142 respectively of the upper and lower double pivot closure links 134, 140. The frame ground 48 pivots around a single pin, depicted as the proximal pin 157 that joins frame ground 48 to distal frame member 114. With the anvil 42 open, the proximal pin 147 of frame ground 48 is aligned with the distal most position of upper and lower double pivot links 134, 140 of the closure sleeve assembly 46. This positioning allows easy pivoting and rotation of the staple applying assembly 20 while the anvil 42 is open. When the closure sleeve assembly 46 is moved distally to pivot anvil 42

closed, the closure straight tube 52 moves distally about frame ground 48 and the articulated closure ring 116 moves distally along the articulated distal frame member 114 axis as urged by pivot links 134, 140. Dual pivoting pins 136, 138 and 142, 144 on links 134, 140 facilitate engagement with closure straight tube 52 and articulated closure ring 116 as they are urged towards the distal closure position when the device is articulated (not shown). At the distal closure position, the frame ground pivot pin ("proximal pin") 147 is vertically aligned with proximal pivot pins 138, 144 at full articulation or may fall at any point between distal pins 136, 142 and proximal pins 138, 144 while working effectively.

Solid Firing Bar Support.

In FIG. 8, the articulation mechanism 14 of FIG. 7 is partially exploded and viewed from the bottom, showing a solid wall firing bar support design (dog bone link 160) that offers advantages over conventional flexible support plates. Support plates are used to bridge the gap and guide and support the firing bar 66 through a single frame ground pivot articulation joint 1801. Flexible firing bars are known, but the incorporation of solid wall firing bars such as those shown in FIGS. 4, 8 and 9 offer unique advantages. Referring now to FIG. 8, frame ground 48 includes a frame knife slot 1802 that runs along the bottom of frame ground 48 and a distal knife slot 164 runs along the bottom of an articulating distal frame member 114 for the sliding reception of the firing bar 66 (not shown) therein. Frame ground 48 described above includes a direct single pivotal connection 157 with the distal frame member 114. The fixed wall dog bone link 160 that is rotatably connected on proximal pin end 157 and movably connected on distal pin end 159 includes left and right lateral guides 1818, 1820, defining therebetween a guidance slot 1822 for sliding passage of a firing bar 66 (FIG. 4).

Thus, to bridge the gap between frame ground 48 and the distal frame member 114, the fixed wall pivoting dog bone link 160 is pivotally attached to frame ground 48 and slidingly attached to frame member 114. Proximal pin 157 of the pivoting dog bone 160 is pivotally received in a bore 1824 in frame ground 48 enabling pivotal dog bone 160 to pivot about pocket 1824. A distal pin 159 extends upwards from pivotal dog bone 160 and is slidingly received in a slot 1826 in distal frame 114. Articulation of staple applying assembly 20 to an angle of such as 45 degrees from the longitudinal axis pivots pivoting dog bone 116 in bore 1824 at its proximal pin 157, and distal pin 157 slides in slot 1826 at its distal end 1814 to

bend firing bar 66 to two spaced apart angles that are half of the angle of the staple applying assembly 20. Unlike previously referenced flexible support plates that bend the firing bar 66 to a 45 degree angle, the fixed wall pivoting dog bone 160 bends the firing bar 66 to two spaced apart angles of such as 22.5 degrees each. Bending the flexible firing bar or bars 66 to half the angle cuts the bend stress in the firing bars 66 to one half of that found in conventional articulation supports. Reducing the bending stress in the firing bars 66 reduces the possibility of permanently bending or placing a set in the firing bars, reduces the possibilities of firing jams, ensures lower firing bar retraction forces, and provides smoother operation of the firing system.

In FIG. 9, a surgical instrument 1900 includes a double closure pivot/single frame pivot articulation joint 1902 wherein an alternate solid wall support plate mechanism 1904 replaces the lower double pivot link 140 and dog bone link 1812. Left and right firing bar supports 1906, 1908 extend upwardly from a lower double pivot link 1910 of a closure sleeve assembly 1912. Clearance 1914 is provided in a frame ground 1916 for the firing bar supports 1906, 1908 to travel as the closure sleeve assembly 1912 moves distally to close the anvil 42 (not shown in FIG. 9) and proximally to open anvil 42. Like the above described pivoting dog bone 1812, the alternate lower double pivoting link 1910 also bends and supports the firing bar 66 (not shown in FIG. 9) to have two spaced apart bend angles that are up to one half of the bend angle of the staple applying assembly 20.

Lateral Member Guide Mechanisms.

With further reference to FIG. 9, left and right upward flanges 1918, 1920 on the frame ground 1916 include distal and proximal lateral pin guides 1922, 1924 that pass laterally through holes in a T-bar 1926, assisting in minimizing binding in an articulation mechanism 1928. As another example, in FIG. 7, the T-bar 104 advantageously includes a dovetail lateral guide 1930 that laterally slides within a dovetail channel 1932 formed therein. As yet a further example, in FIG. 12, a raised rib 1934 on a frame ground 1936 is received within a rectangular slot 1938 formed in a T-bar 1940. To further facilitate non-binding lateral translation, distal and proximal lateral bearing tracks each include a respective plurality of ball bearings 1946, 1948. As yet a further example, in FIG. 13, a plurality of frame lateral grooves 1950-1954 are formed in a frame ground 1956 with corresponding T-bar lateral grooves 1958-1962 in a T-bar 1964. Slide rollers 1966-1970 reside trapped within respective

pairs of lateral grooves 1950/1958, 1952/1960, 1954/1962. These are by no means an exhaustive list of lateral guidance members that prevent unwanted cocking or rotation of the T-bar 1940.

Double Pivot Frame Ground and Single Pivot Closure Combination.

In FIGS. 14-15, an alternate frame ground and closure mechanism 2200 includes a surgical instrument 2202 that includes double pivoting frame assembly 2204. In particular, a frame ground 2206 is connected to distal frame member 2208 by a dual pivot frame dog bone 2210 having a proximal pivot pin 2212 pivotally engaging a proximal bore 2214 in frame ground 2206 and a distal pivot pin 2216 engaging a distal bore 2218 of distal frame member 2208. A guidance slot 2220 is located on the underside of dog bone 2210 for the guidance of a firing bar 66 (not shown in FIGS. 14-15) therein. Knife slot 2222 is located in distal frame member 2208. As shown, articulation of the closure ring 2230 to a 45 degree angle articulates distal frame member 2208 to a 45 degree angle and articulates frame dog bone 2210 to half that angle. Consequently, firing bar 66 is subjected to the two shallow half bends that are spaced apart and obtains all the benefits listed above.

Outermost closure sleeve assembly 2224 is different in that only one pivot axis of the double pivoting design of the frame assembly 2204 accommodates its longitudinal closure motion. As shown, a closure tube shaft 2226 has a clevis 2228 at a distal end. Clevis 2228 is pivotally engaged with a closure ring 2230. Closure ring 2230 has a proximal gear 2232 formed at a distal end and pin 2234 pivotally engages an upper tang 2236 of clevis 2228 and a lower arm 2238 engages with a lower tang 2240 of clevis 2228. Holes 2242 in the clevis 2228 receive lateral guides pins 2243 and slidably attach a T-bar 2244 therein to engage proximal gear 2232 of the closure ring 2230. Thus, this alternate mechanism 2200 uses a reversed single/dual pivot alternate concept from the previously described mechanism. That is, the alternate closure mechanism has a single pivot and the alternate frame ground has a dual pivot, unlike the previously described dual pivot closure mechanism with a single pivot frame ground.

It should be appreciated in light of the present disclosure that a dual pivoting frame link between proximal and distal frame portions has a number of advantages. While not an inclusive list, these advantages include facilitating guidance of firing members through the articulation with a wider radius of bending, Thereby allowing for reduced force to fire,

reduced likelihood of binding and failure, and/or allowing for use of a stronger but more rigid firing member. Applications consistent with aspects of the invention may incorporate a closure tube assembly that also has multiple pivoting points, or a flexible cylindrical portion at the articulation joint. In addition, a plurality of articulation joints may be serially attached one to the other so that no one articulation joint is required to impart a large angular deflection. Alternatively, the articulating closure sleeve may be longitudinally fixed, serving as a cover, with the firing bar effecting closure, cutting and stapling. The double pivoting frame link serves to facilitate movement of the firing bar.

It should further be appreciated that while guiding the firing bar as depicted has certain advantages, a double pivoting connection may be formed by one or more frame links offset from the path of the articulating firing bar. It should further be appreciated that the one or more firing links may include at least a portion of resilient material along its length to further facilitate articulation.

It should further yet be appreciated that incorporating articulation actuators to position the proximal frame ground portion, distal frame ground portion, and the double pivoting frame link therebetween may instead actuate the closure sleeve, allowing the frame ground assembly to be passively articulated in response to articulation of the close sleeve assembly.

Laterally Moving Articulation Mechanism

In FIG. 16, an implement portion 2412 for a surgical instrument 2402 includes multiple pivot closure assembly 2204. Outermost closure sleeve assembly 2424 is attached to a closure tube shaft 2426 by a flexible closure joint 2425 that encompasses a single pivot frame articulation joint (not shown in FIG. 16). Alternatively, a flex-neck type frame articulation joint may be encompassed. The multiple pivot closure assembly 2446 is laterally flexible by having left and right vertical slits 2427, 2429 formed into a resilient material (e.g., polymer, silicone). Top and bottom bands 2451 of material maintain longitudinal length of the flexible closure joint 2425 and transfer a firing motion.

While the present invention has been illustrated by description of several embodiments and while the illustrative embodiments have been described in considerable detail, it is not the intention of the applicant to restrict or in any way limit the scope of the appended claims

to such detail. Additional advantages and modifications may readily appear to those skilled in the art.

For example, while a hydraulically powered articulation approach is disclosed herein, it should be appreciated that applications consistent with aspects of the present invention may be mechanically or electrically powered.

As another example, an end effector of a surgical instrument may include various types of actuating members that may be coupled to receive a selective reciprocating longitudinal motion carried by a sleeve assembly over an articulating shaft.

The claims defining the invention are as follows:

1. A surgical instrument, comprising:

an elongate shaft having a proximal end, a distal end and a longitudinal axis extending therebetween, the elongate shaft further comprising a frame assembly and an articulating closure sleeve;

an end effector comprising a lower jaw and a pivotally attached upper jaw;

an articulation joint comprising:

a distal frame ground portion attached to the lower jaw of the end effector,

a proximal frame ground portion, and

a frame link bridging a longitudinal gap between the distal frame ground portion and the proximal frame ground portion, the frame link being pivotally attached to the distal frame ground portion to define a first pivot point, the frame link being further pivotally attached to the proximal frame ground portion; to define a second pivot point, wherein the distal frame ground portion is pivotable relative to the proximal frame ground portion about the first pivot point, wherein the distal frame ground portion is further pivotable relative to the proximal frame ground portion about the second pivot point, wherein the first pivot point is longitudinally spaced relative to the second pivot point; and

a handle portion attached to a proximal end of the proximal frame ground portion for pivotal attachment of the end effector to the handle with the frame assembly, the handle portion being further operatively configured to longitudinally couple a closure motion to the upper jaw with the articulating closure sleeve;

wherein the articulating closure sleeve comprises an articulating portion positioned to traverse and encompass at least a portion of the frame link and distally engages with the upper jaw to effect pivoting of the upper jaw, wherein the articulating closure sleeve comprises a proximal portion and a distal portion pivotally coupled together by a closure sleeve articulation joint, wherein the closure sleeve articulation joint defines a third pivot point, wherein the proximal portion of the articulating closure sleeve is pivotable relative to the distal portion of the articulation closure sleeve about the third pivot point, wherein the

closure sleeve articulation joint is operable to translate relative to the articulation joint of the frame assembly.

2. The surgical instrument of claim 1, wherein the articulating closure sleeve assembly further comprises a distal closure tube portion engaged to the upper jaw and a proximal closure tube portion coupled to the handle portion, the articulating portion of the articulating closure sleeve comprises upper and lower opposing and pivotally pinned tangs presented by respective distal and proximal closure tube portions.

3. The surgical instrument of claim 1, wherein the distal and proximal frame ground portions present opposing clevises, the frame link including laterally projecting cylindrical pins, distal and proximal ends of which are pivotally received in the opposing clevises.

4. The surgical instrument of claim 3, wherein the frame link includes a knife slot open laterally opposite to the laterally projecting cylindrical pins.

15 5. The surgical instrument of claim 1, further comprising a firing bar guided within the elongate shaft and longitudinally reciprocated by the handle portion, a staple cartridge received within the end effector responsive to the distal movement of the firing bar, and wherein the pivotally attached upper jaw comprises an anvil presenting a staple forming surface.

20 6. The surgical instrument of claim 5, wherein the frame link includes a knife slot positioned to laterally guide the firing bar.

7. The surgical instrument of claim 1, wherein the frame link comprises a dog bone link including a tapered mid portion.

8. The surgical instrument of claim 1, wherein the frame link comprises a resilient material.

25 9. The surgical instrument of claim 1, wherein the frame link comprises a rigid material.

10. The surgical instrument of claim 1, wherein the handle portion further comprises a closure trigger operatively coupled to the articulating closure sleeve to effect

closure movement thereof and the handle portion further comprises a firing trigger operatively coupled to the firing bar to effect distal firing movement thereof.

11. The surgical instrument of claim 1, wherein elongate shaft and end effector are cross sectionally sized to pass through a cannula to a surgical site within a patient's body.

12. A surgical instrument substantially as hereinbefore described with reference to the accompanying drawings.

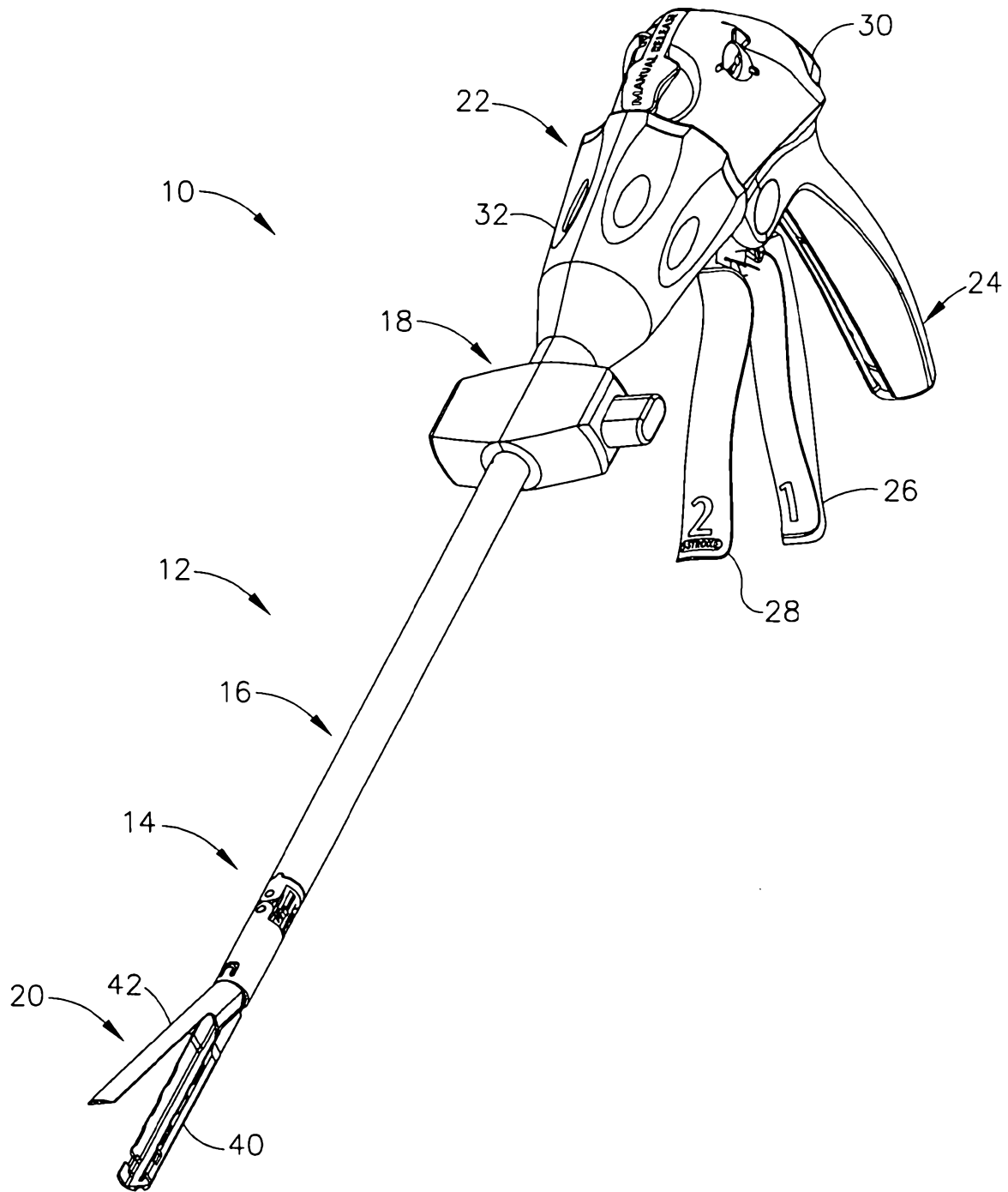

FIG. 1

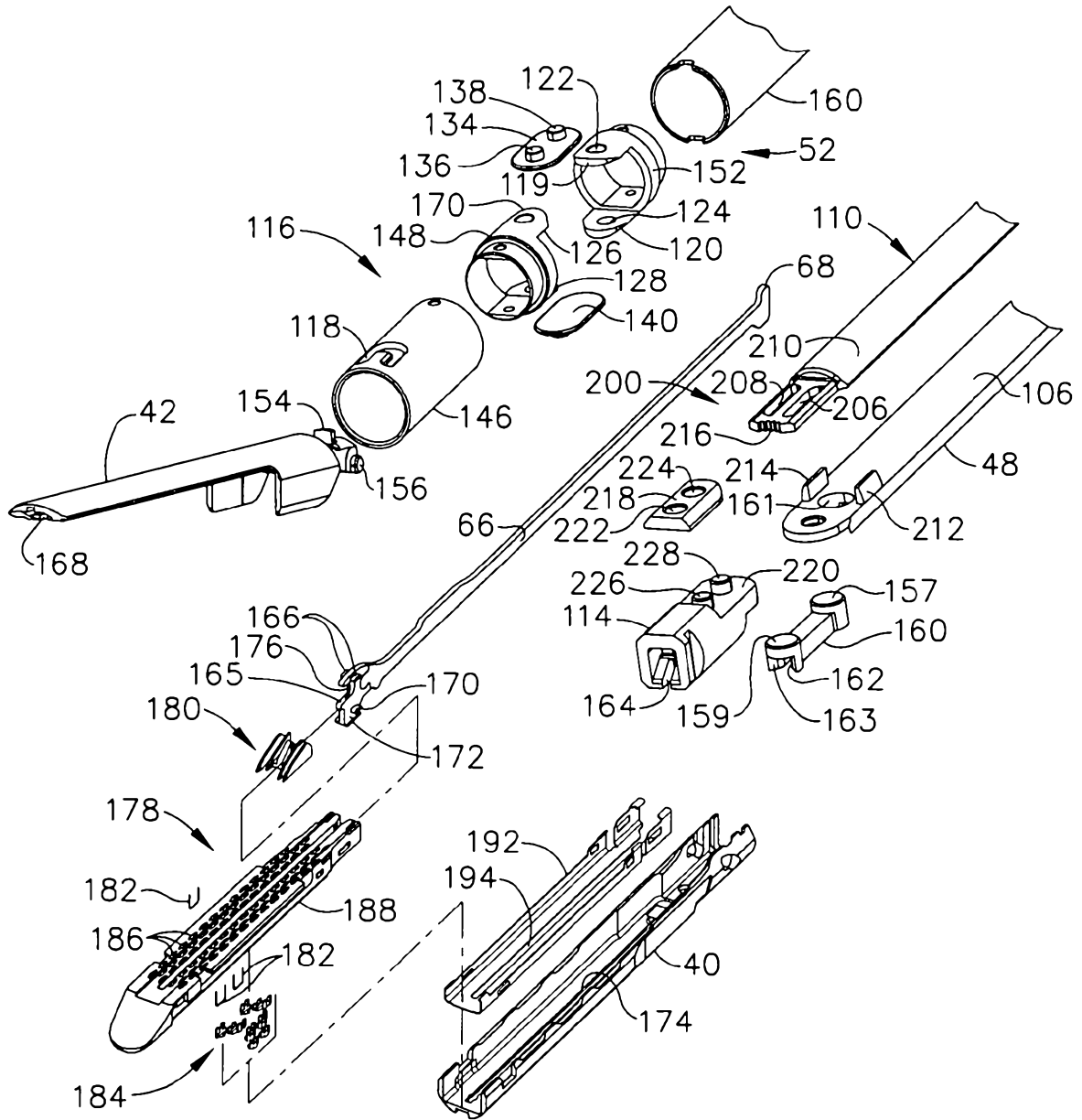

FIG. 4

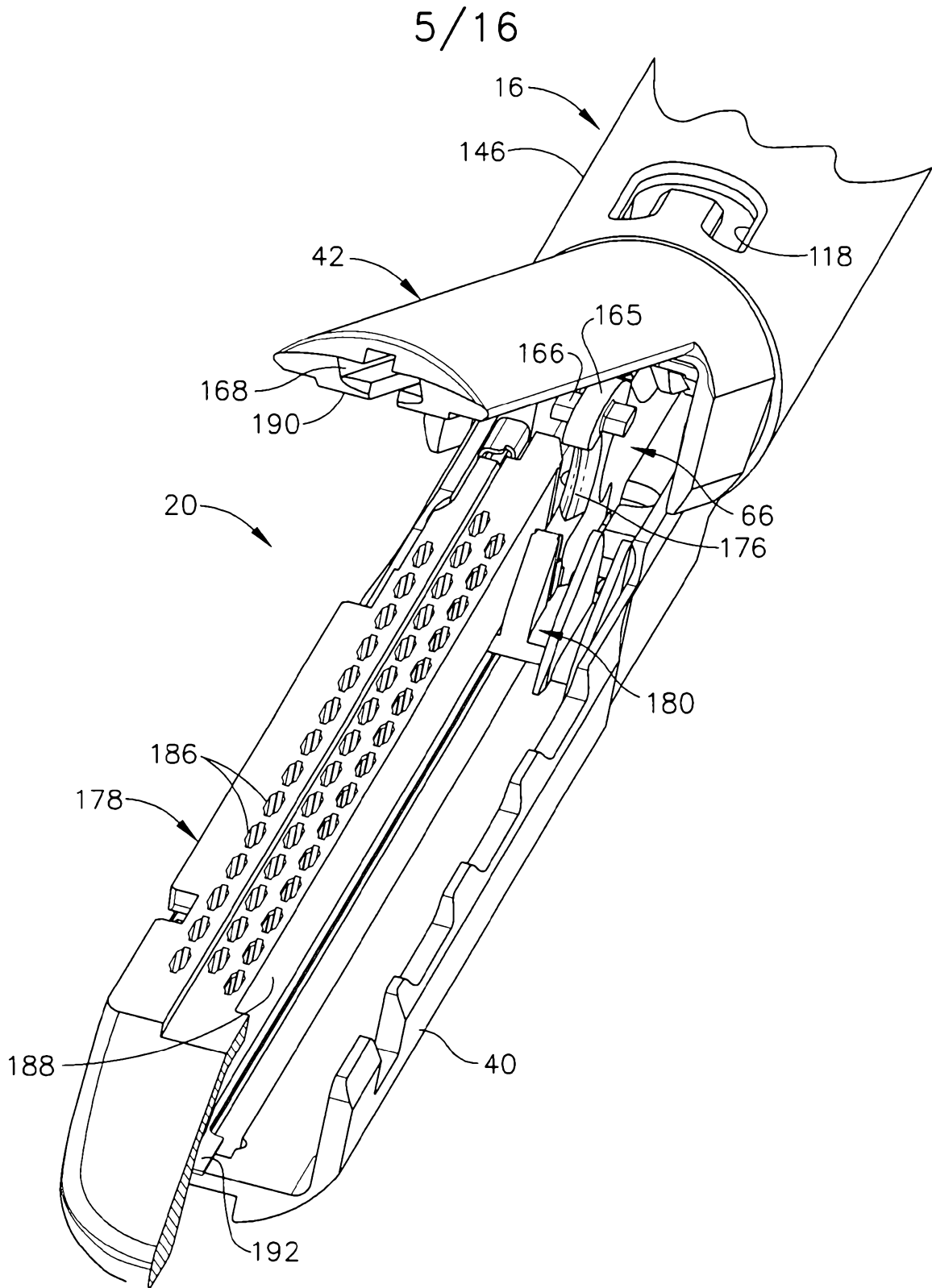

FIG. 5

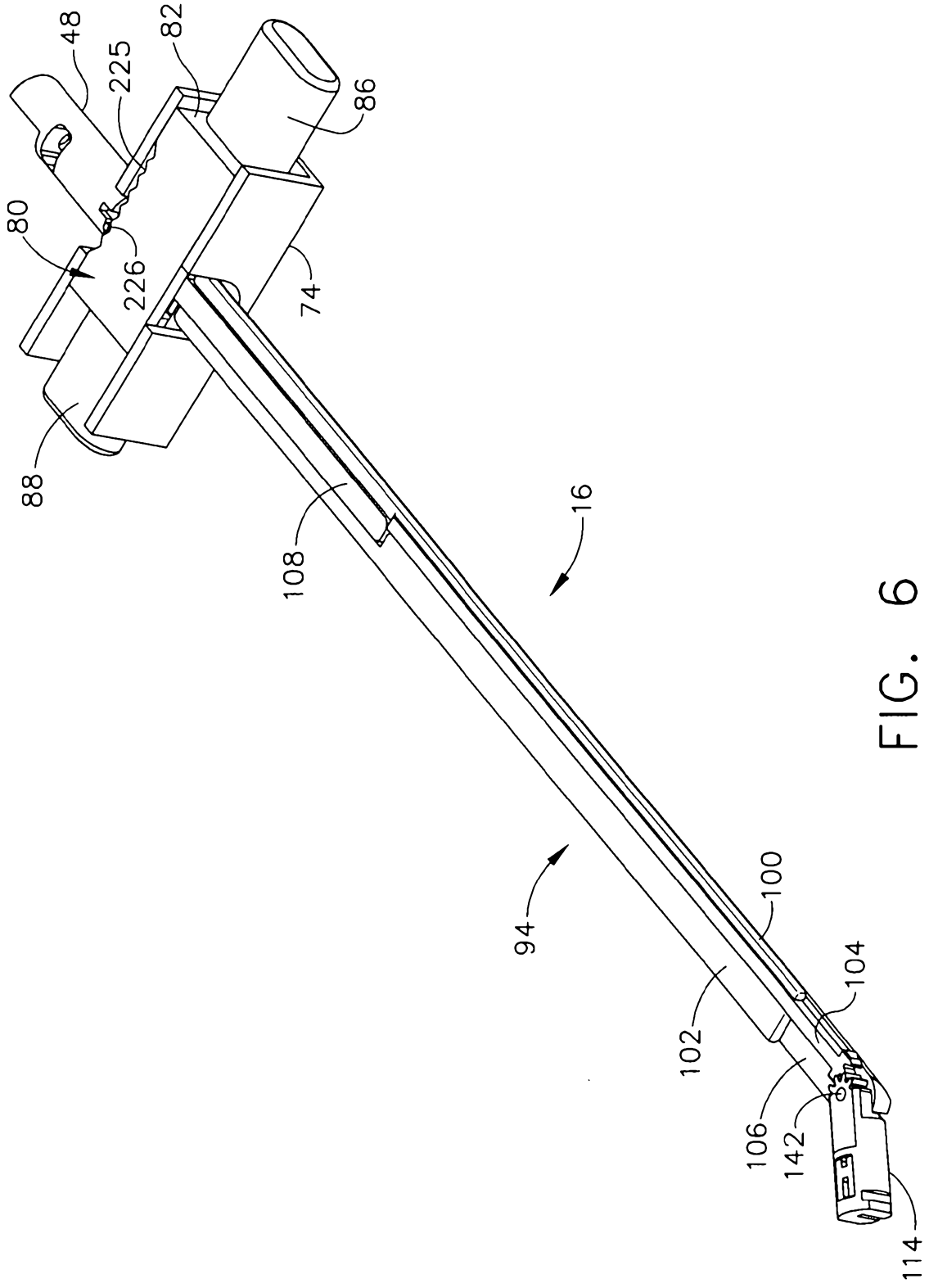

FIG. 6

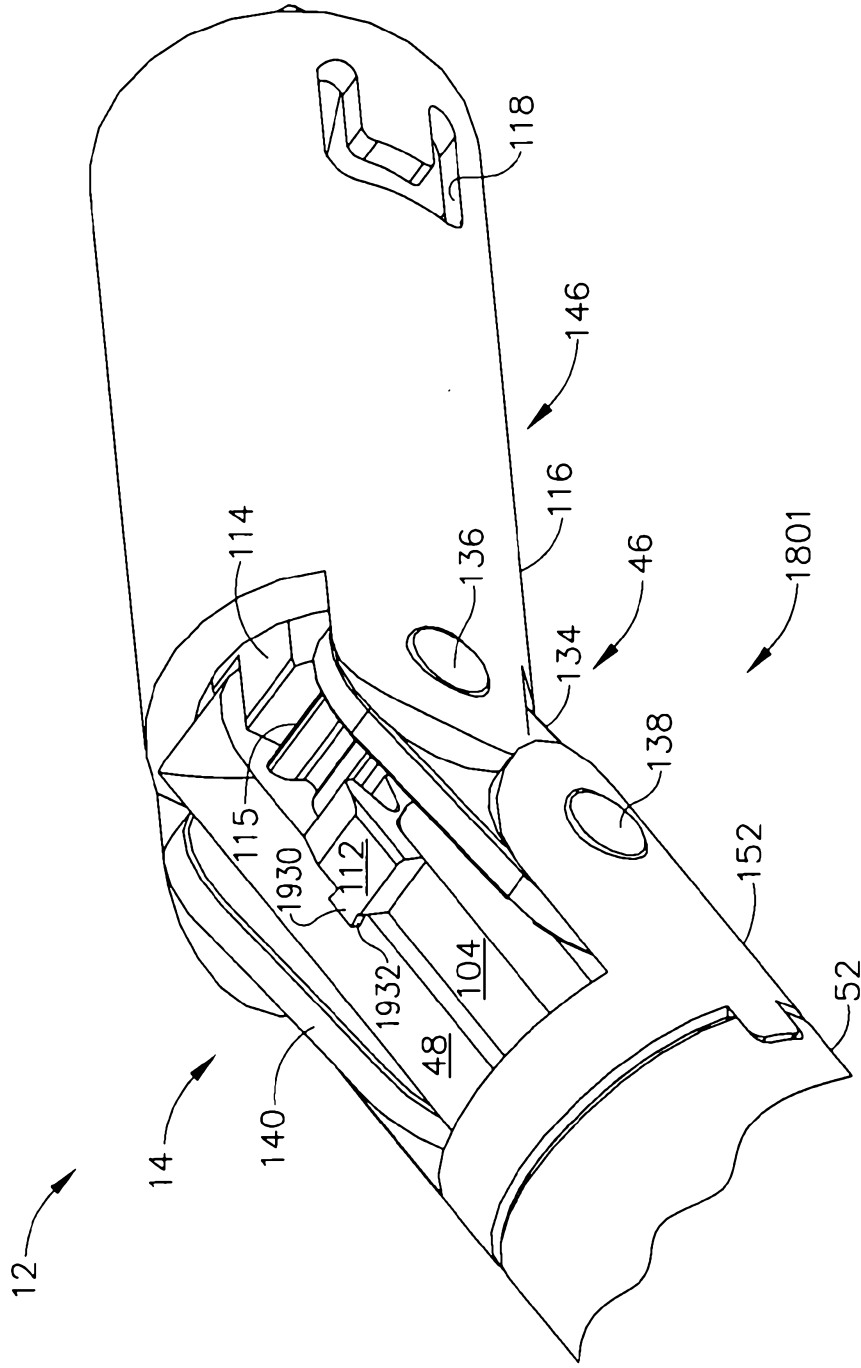

FIG. 7

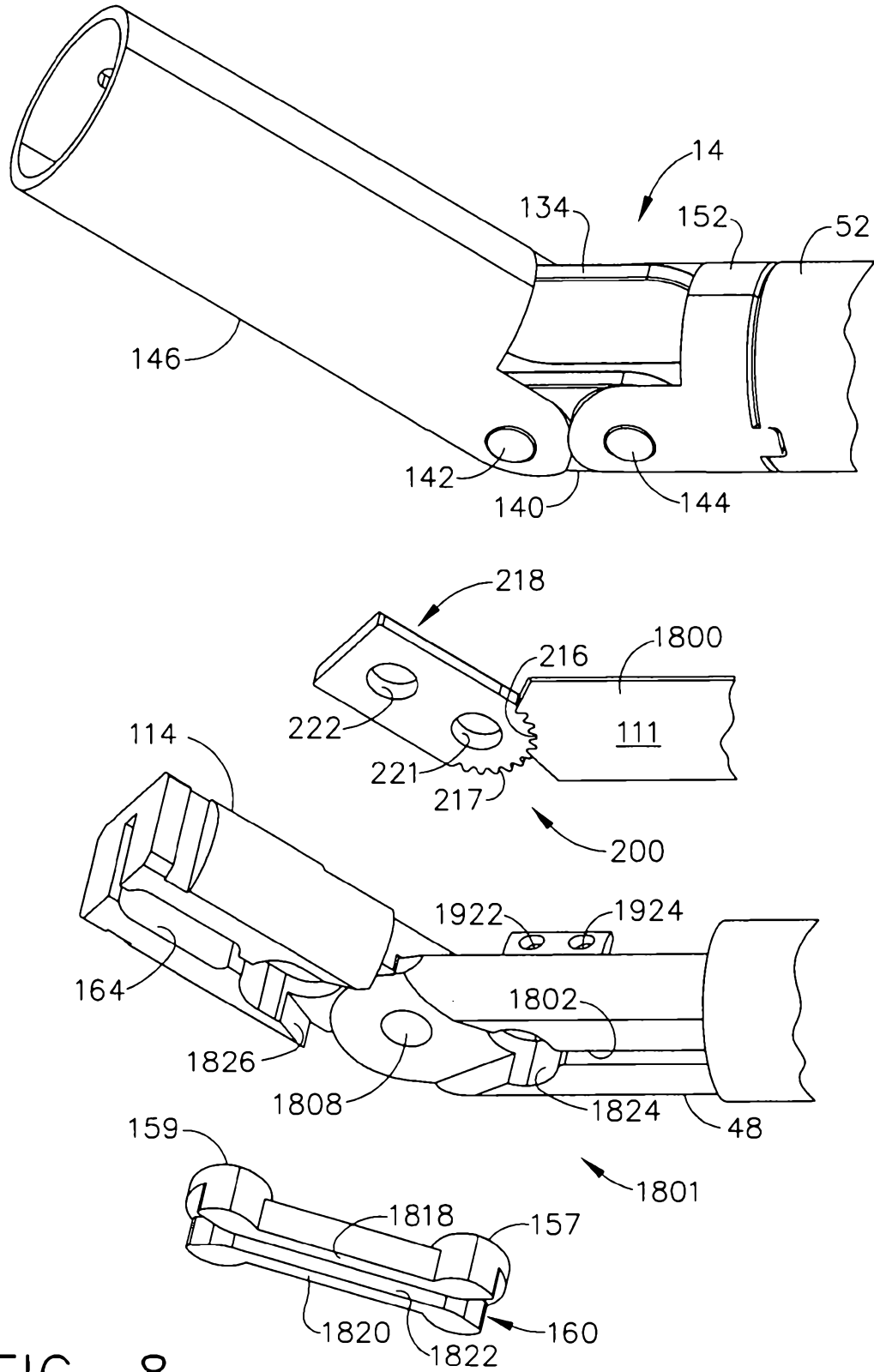

FIG. 8

2006201219

9/16

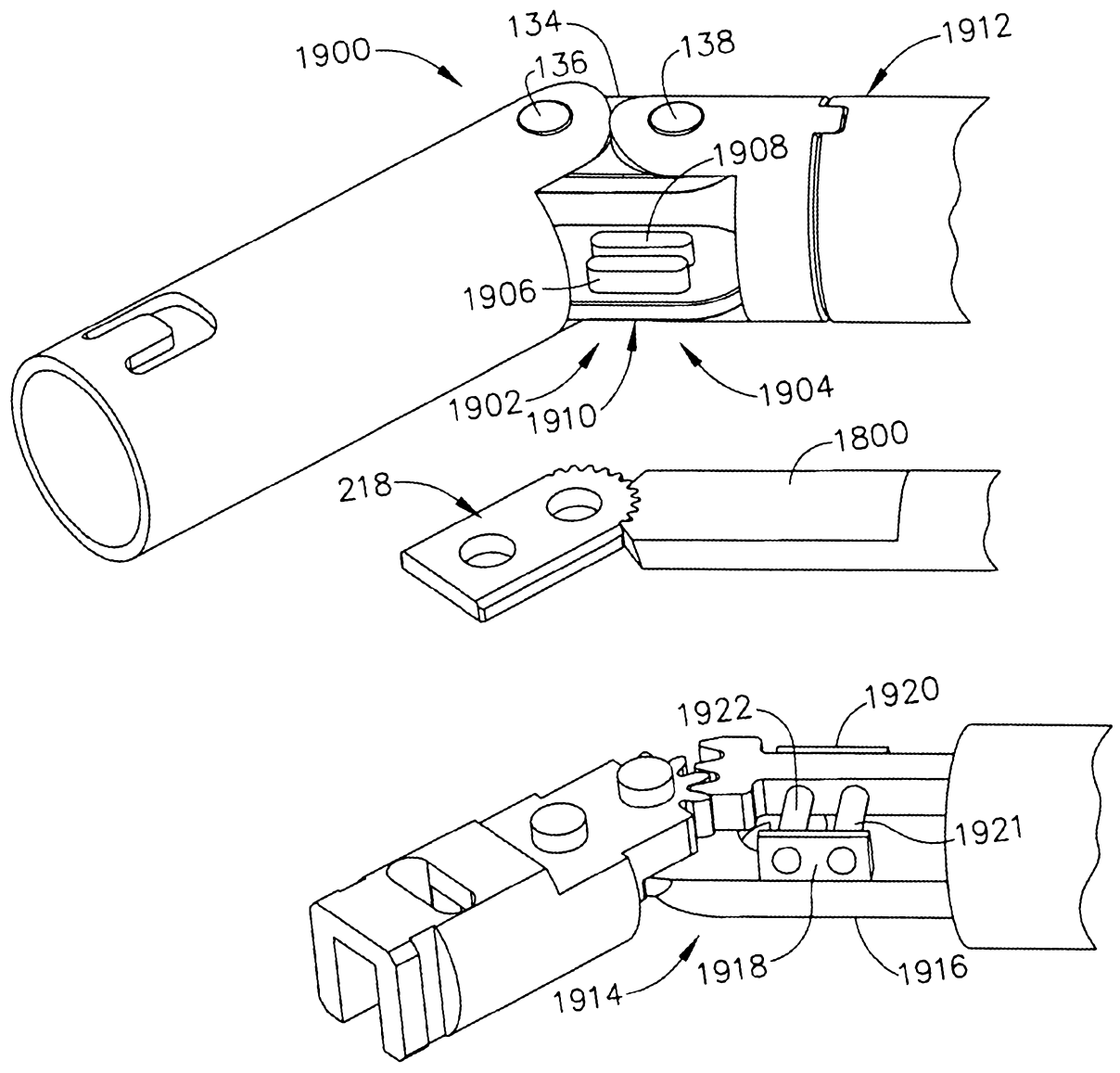

FIG. 9

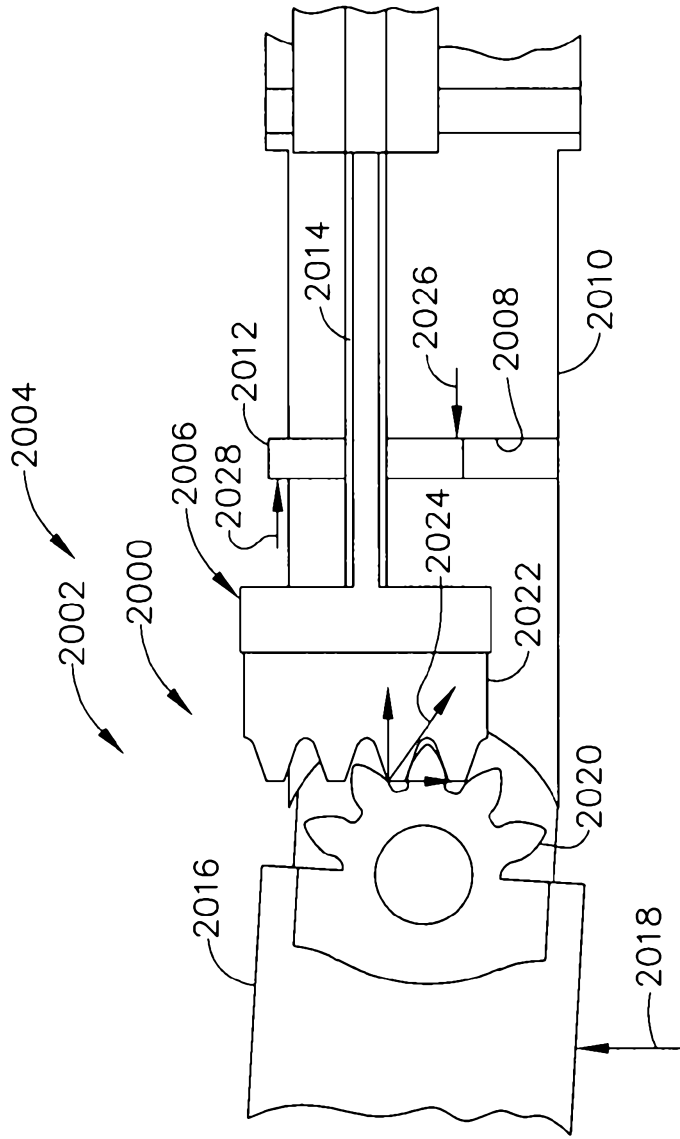

FIG. 10

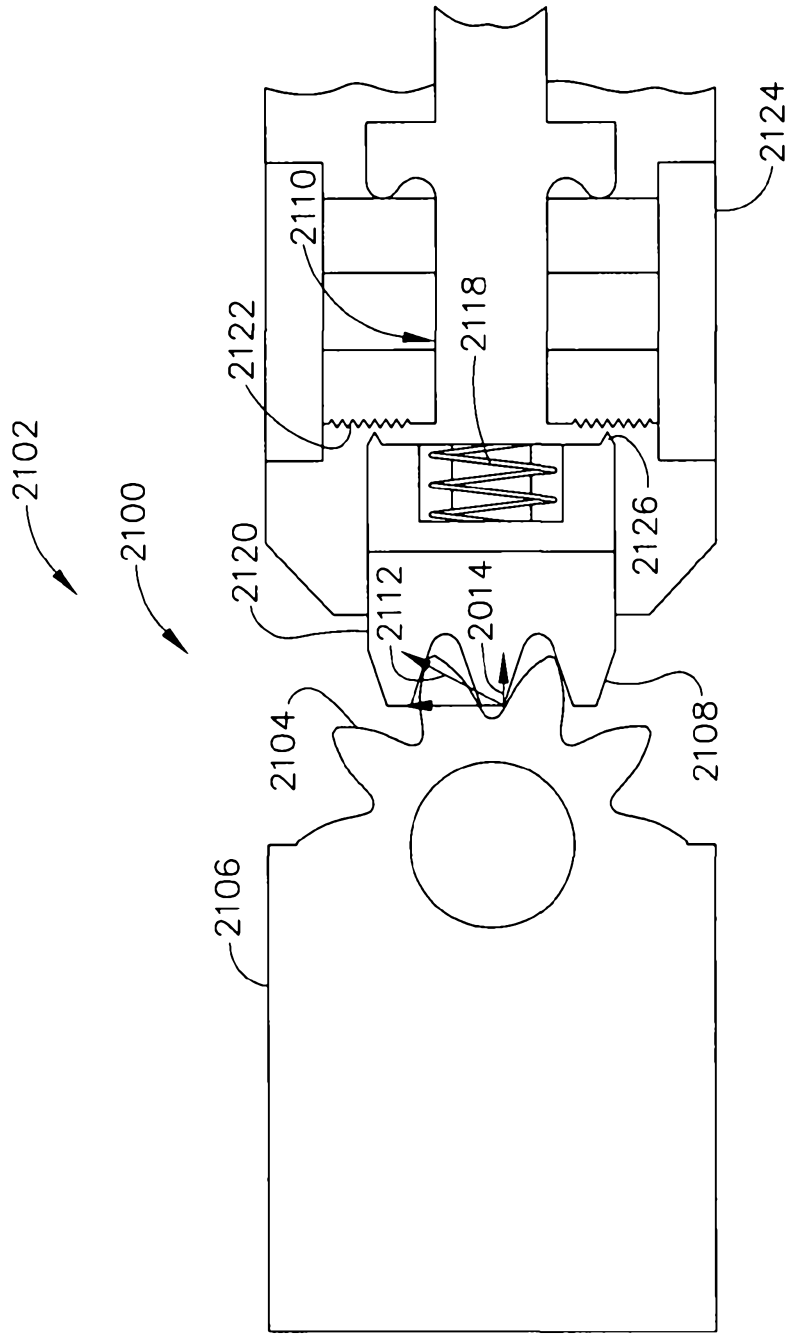

FIG. 11

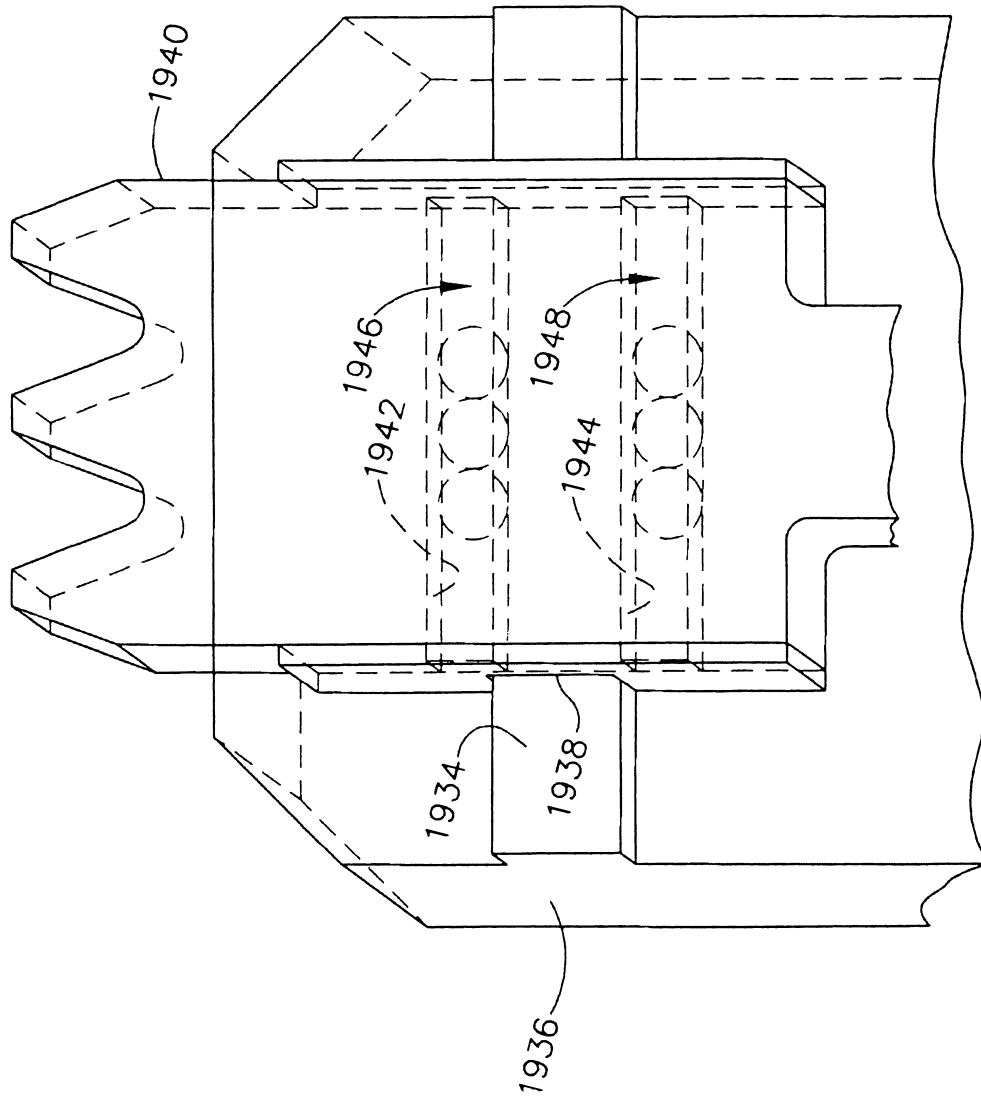

FIG. 12

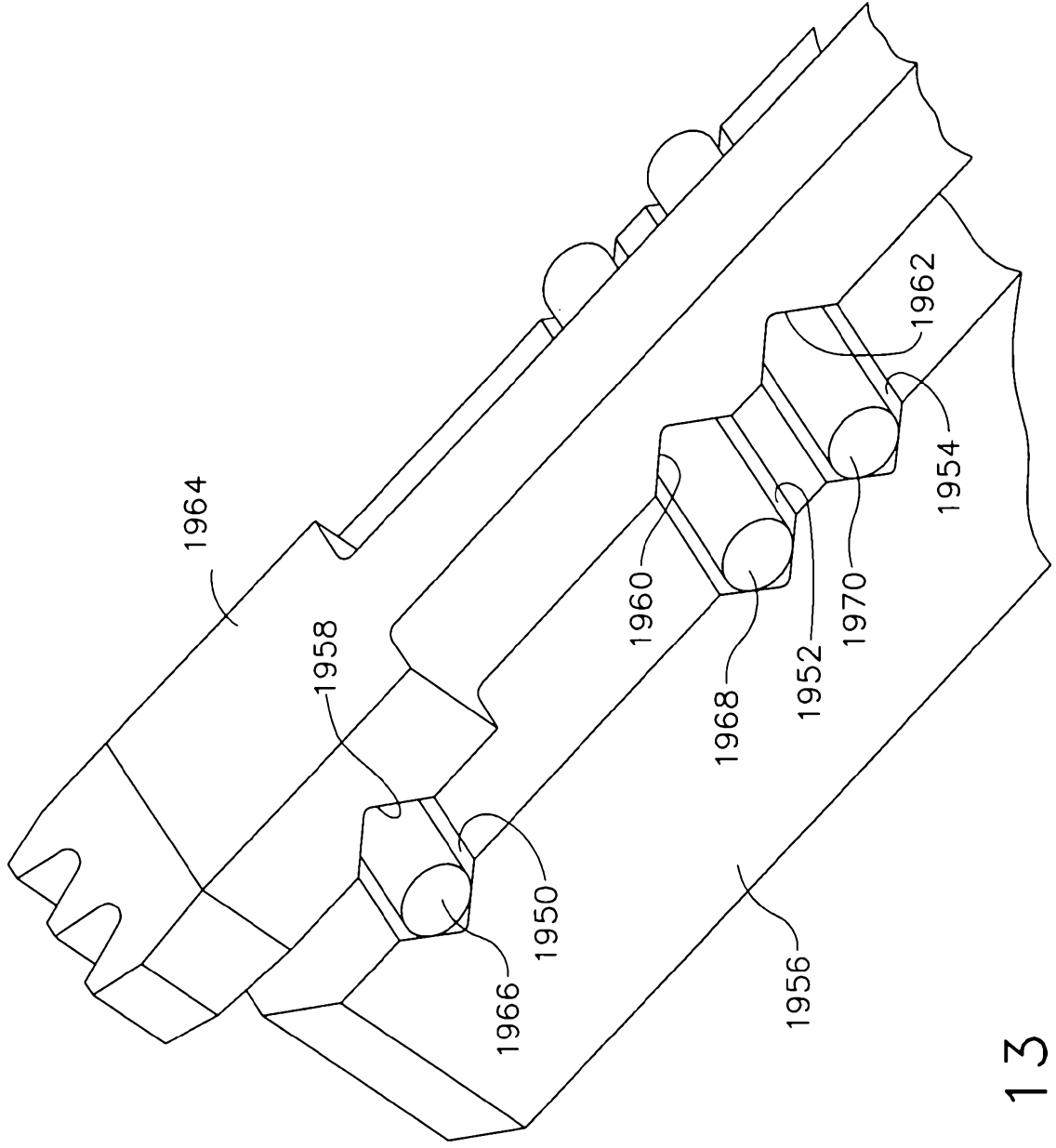

FIG. 13

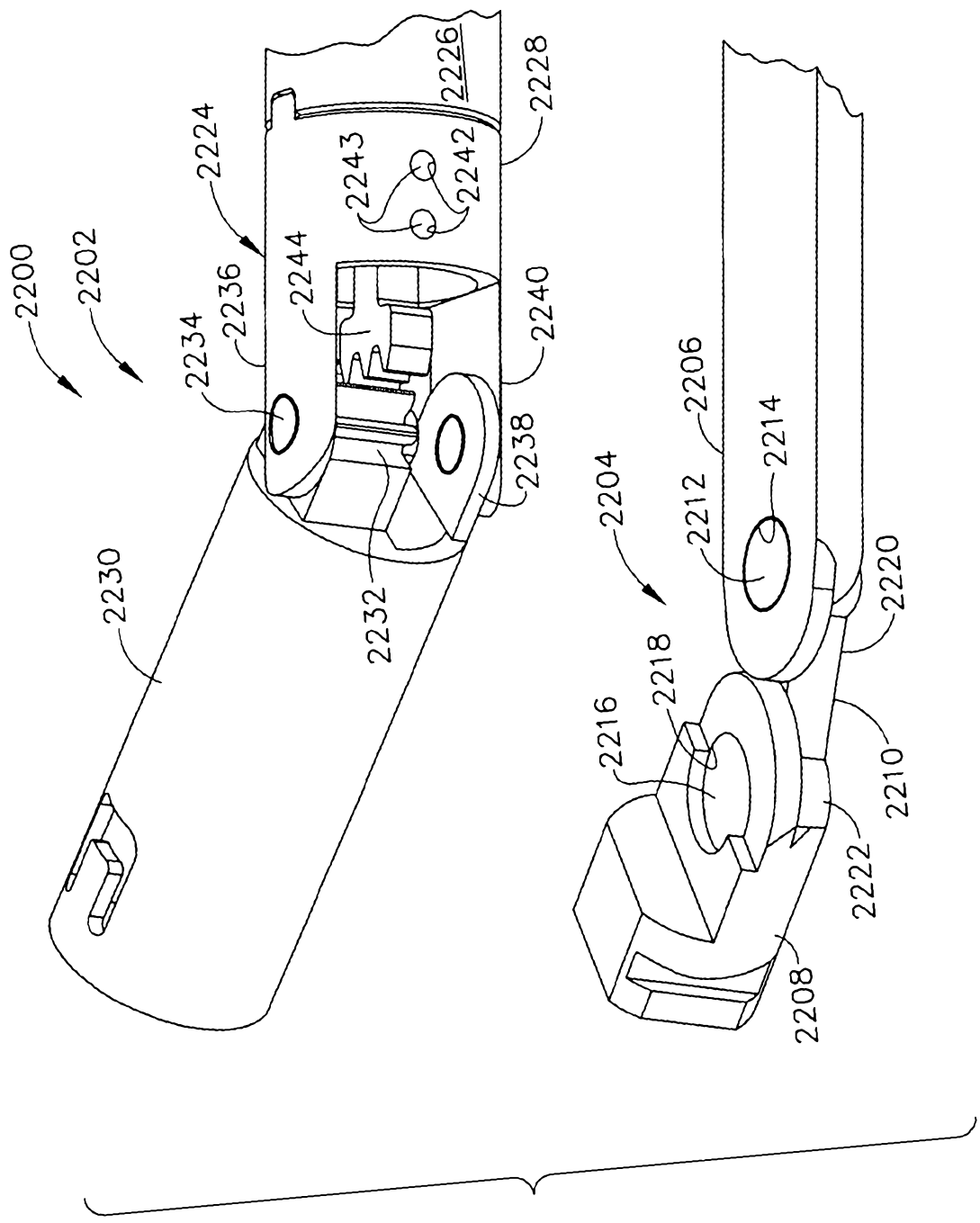

FIG. 14

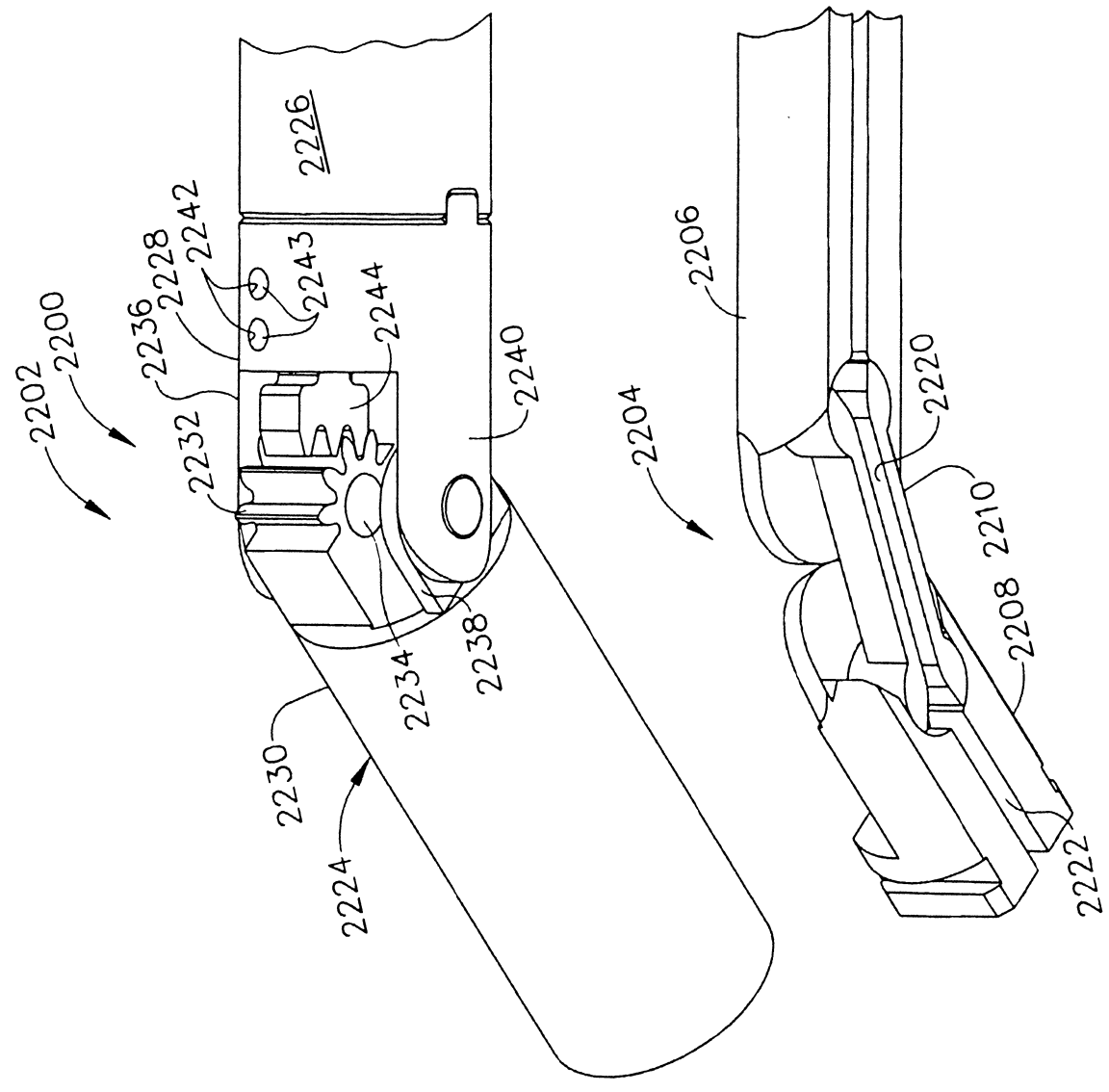

FIG. 15

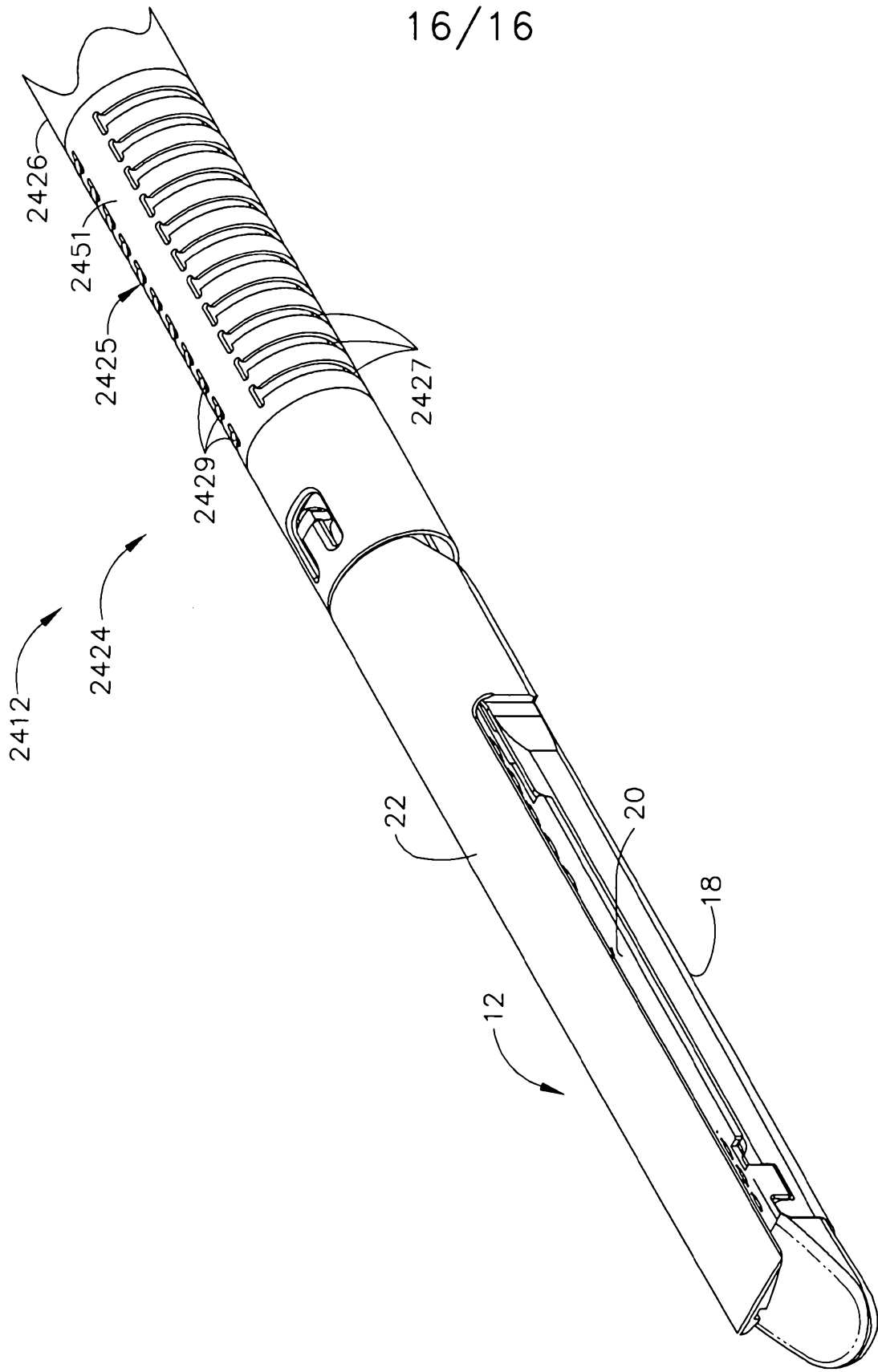

FIG. 16